Attorney



ERGOES AN OPERATION.
ion, who went under knife for

(Story on page 21.)



ARRIVES IN U. S.
Ostentorium to be carried by papal legate at Eucharistic congress.

(Story on page 17.)



ND AMERICAN INVENTOR
avus Adolphus of Sweden and
range, N. J.

(Story on page 12.)

7 CENTS PAY NO MORE

Chicago Sunday Tribune

THE WORLD'S GREATEST NEWSPAPER

FINAL EDITION

VOLUME LXXXV.—NO. 23 [REG. U.S.PAT. OFFICE; COPYRIGHT 1926 BY THE CHICAGO TRIBUNE.] JUNE 6, 1926. A * * * SEVEN CENTS IN CHICAGO AND 40 MILE RADIUS—TEN CENTS ELSEWHERE.

NEW CHICAGO P.O. ASSURED

LINK CORN BELT BILL'S FATE TO CUMMINS' VOTE

And G. O. P. Watches for '28 Portents.

BY ARTHUR SEARS HENNING.
[Chicago Tribune Press Service.]

Washington, D. C., June 5.—[Special.]—Overshadowing all other matters of political import for the moment in Washington is the Republican primary in Iowa Monday, in which Senator Albert Baird Cummins, now serving his eighteenth year in the senate, is seeking renomination for another term.

All the statesmen and politicians, Republicans and Democrats, conservatives and radicals, administration and anti-administration, but particularly senators who are also candidates for re-election, are waiting and watching with breathless interest to see what happens to Cummins.

What if Cummins Falls?

For if Cummins, widely regarded as the grand old man of Iowa and the outstanding statesman of the senate, should go down to defeat, repudiated by his own party in his own state, at the moment when he is piloting through the senate Iowa's own plan of farm relief legislation, which he drafted last fall and which was indorsed by the Corn Belt conference—if Cummins should be rejected under such circumstances, what, logically, would be the fate of other candidates, less eminent in national councils, less entitled to home support, when they come before their constituents for renomination and reelection this year?

Defeat of Cummins under such circumstances would be interpreted in both major parties as a harbinger of political cataclysms in the elections this year and in 1928. The prevailing view among the politicians is that if the heart of the corn belt turns down the master mind behind the corn belt bill just when passage of the measure by the senate appears more promising than ever before, the only plausible explanation would be the existence in the electorate of a spirit of blind revolt against current conditions and those now holding positions of authority.

Symptom of Western Unrest.

Senator McKinley, a dry, was defeated in Illinois chiefly because he voted for the world court. Senator Pepper, a world court supporter, was defeated in Pennsylvania chiefly because he was not wet. Senator Stanfield was defeated in Oregon on local issues. But far more symptomatic of general political conditions would be the defeat of Cummins, the most powerful champion in congress of the farm relief legislation which the agricultural west, the traditional stronghold of the Republican party, is demanding.

On the pending bill to make farming profitable through control of the surplus and financing of the marketing operations from equalization fees assessed on production, Senator Cummins and President Coolidge are as far apart as the poles. The President regards the measure Cummins framed as a price fixing scheme and economically unsound. Mr. Coolidge and his supporters in congress will have none of it.

Cummins Formidable Foe.

But their most formidable foe is Cummins, to whom will go the chief credit if the corn belt finally succeeds in getting its bill through congress at this session. For, it is due to his powerful influence in the senate and to the wisdom born of his long experience in the mysteries of legislation that the measure now holds a favorable position in the senate and still stands a chance of enactment into law, despite the rejection of the somewhat similar Haugen bill by the house.

As a result of the counsels and influence of Cummins, the corn belt plan in the senate was attached as a rider to the cooperative marketing bill approved by the Coolidge administration and already passed by the house. If the strategy succeeds the senate will pass the house cooperative marketing bill with the rider for surplus control. Then there will be put up to the house again the proposition of accepting or rejecting the farmers' own farm relief plan.

Senator Cummins is confident that when confronted with the choice between accepting the corn belt proposition and adjourning congress on the eve of the elections without passing any farm relief legislation the house would take the senate bill.

Test of Corn Belt Spirit.

It is at this crucial stage in the movement to save the agricultural industry that Cummins comes before his constituents farmers in the main, to be indorsed or repudiated. If he wins on Monday the whole movement for legislation to protect agriculture,

(Continued on page 4, column 5.)

NEWS SUMMARY

LOCAL.

Treasury allots $3,975,000 for new postoffice site in Chicago. Page 1.

Charles A. McDonald, banker and ex-judge, appointed special prosecutor to investigate primary election fraud charges. Page 1.

Three policemen jailed as store burglars; one confesses when loot is found in his home. Page 1.

Boy, 3, following hand organ, falls on "L" third rail; to lose both his hands. Page 1.

Policeman shot by owner of soft drink parlor during raid for moonshine; comrade wounds assailant. Page 2.

Vast demonstration planned for arrival of papal delegate. Page 3.

Railways and auto roads will be able to carry 753,000 of the million or more that will desire to go to Mundelein on June 24. Page 3.

Dogdom on parade at Hinsdale benefit show for Girl Scouts. Page 8.

Grant park, only large downtown playground in America, to be garden spot of world cities; land alone valued at $1,318,668,000. Page 8.

Secretary denies undue friendship with husband of woman who killed two babies and herself. Page 12.

Five thousand Chicago R. O. T. C. cadets drill in contest at Soldiers' field. Page 14.

Noted surgeons to attend dedication of John B. Murphy memorial. Page 14.

Three officers of Hyney, Emerson & Co., brokers, indicted. Page 16.

Deadlock in the structural iron workers' negotiations for a wage increase to $1.50 an hour. Page 16.

Second division vets dedicate memorial to "buddies gone west." Page 18.

Convict ship to give proceeds of Monday admissions to TRIBUNE'S free ice fund. Page 22.

Obituaries, death notices. Page 12.

WASHINGTON.

Washington thinks result of Iowa primary will determine corn belt bill's fate and effect 1928 campaigns. Page 1.

Anti-waterway senators begin move to filibuster against lakes to gulf project. Page 26.

DOMESTIC.

Result of Iowa primaries between Senator Cummins and S. W. Brookhart a tossup. Page 4.

Philadelphia electrifies and will destroy its "Chinese wall" in heart of city. Page 5.

TRIBUNE'S daily news reports now served to nearly 100 liners; 27 get out miniature papers. Page 7.

Mrs. Miriam Noel Wright gives up the siege of Taliesen and starts back to Chicago. Page 20.

FOREIGN.

Both prince and baron, shot in fight over latter's wife, in serious condition; baroness kills self. Page 3.

Lloyd George defies Lord Oxford to oust him from Liberal party. Page 5.

Communist deputy demands Mussolini intervene to save Sacco and Vanzetti, convicted of murder in Massachusetts. Page 6.

Abd-el Krim defeated, France faces other hostile Moroccan tribes. Page 8.

Finance minister mystified by new crashing of franc, says it must be "occult forces working against France." Page 18.

SPORTS.

White Sox overwhelm Red Sox, 5 to 2, in first of series. Part 2, Page 1.

British golf pros overwhelm Yankees. Part 2, Page 1.

Fort Collins, Colo., again wins national prep track title. Part 2, Page 1.

Crowe threatens to stop horse racing if there is betting; Pillager cracks record at Aurora. Part 2, Page 1.

Bagenbaggage, Boot to Boot first and second at Latonia. Part 2, Page 1.

Tom Eck, coach at Chicago eleven years, dies. Part 2, Page 1.

Giants score lone run in ninth to beat Robins, 1 to 0. Part 2, Page 2.

Ruth raps No. 19 as Indians swamp Yanks, 15 to 3. Part 2, Page 2.

Notre Dame wins track games at Marquette. Part 2, Page 5.

EDITORIALS.

1914 and the Infallible General Staff; Agricultural Relief Is Demanded of This Session. Page 10.

MARKETS.

Unfavorable reports on Kansas new wheat and covering by shorts advance July wheat 2¾ cents. Page 14.

Stock market withstands profit taking and bear selling. Page 15.

FEATURES.

Part 2—Automobiles.

Part 3—Real estate; farm and garden.

Part 6, 7, and 8—Society, clubs, women and children's features, religious news.

Part 9—Theaters; "The Delusion of Law," by H. L. Mencken; music; art; radio.

Rotogravure fiction magazine—"The Bitter Samaritan," by Ida M. Evans; "Crossed Wires," by John T. McCutcheon; "The Black Abbott," by Edgar Wallace; "Among Us Moderns," by W. E. Hill.

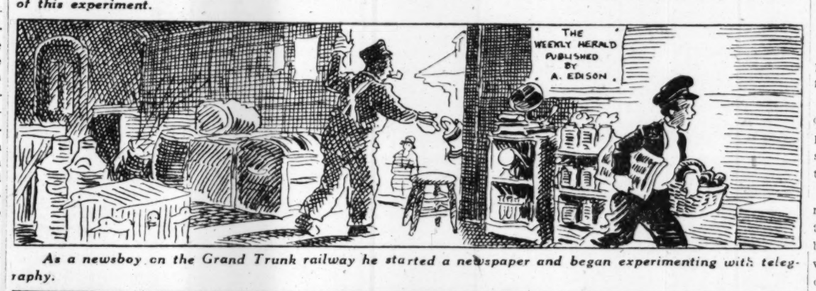
Picture section—Action pictures in rotogravure.

Comics—Eight pages in colors.

A SHORT HISTORY OF THE WORLD'S GREATEST INVENTOR



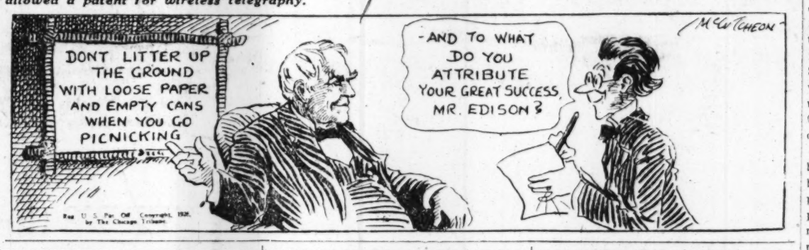
Born in Milan, Ohio, Feb. 11, 1847, Thomas Alva Edison's first experiment was when he chased a goose off her nest and tried to hatch out the eggs himself by sitting on them. History is vague as to the result of this experiment.



As a newsboy on the Grand Trunk railway he started a newspaper and began experimenting with telegraphy.



Then for several years he was busy inventing a vote recorder, an electric cockroach exterminator, a stock ticker, quadruple telegraph, perfected the telephone, first used induction in coils in telephony, first used the word "Hello" on a phone, invented the phonograph, the incandescent electric light, the electric railway, the magnetic ore separator, concrete houses, moving pictures, storage batteries, and in 1891 was allowed a patent for wireless telegraphy.



TWO BOYS DROWN; ONE IN RIVER, OTHER IN POOL

(Pictures on Page 16)

Two Chicago boys were drowned yesterday, one at a church picnic in the forest preserve near Forest Glen and the other in a swimming pool at the Sears-Roebuck Y. M. C. A. at 3210 Arthington street.

Daniel Thompson, 8 years old, 3201 Armitage avenue, slipped away from the picnic with several other lads and a little later fell down the steep bank of the north branch of the Chicago river. His 10 year old brother, Robert, plunged in and tried to save him. His effort was unsuccessful, and he, too, probably would have drowned if A. H. Wepfer, an engineer for the Northwestern railroad, had not gone to his assistance. He was unconscious when dragged out, but was revived by artificial respiration.

Alex Wolson, 13 years old, 3333 Lexington street, dived into the pool at the Y. M. C. A. building. His head struck the bottom and he was knocked unconscious, drowning before other swimmers realized his predicament.

THE WEATHER

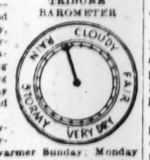
SUNDAY, JUNE 6, 1926.

Sunrise, 5:15; sunset, 8:22. Moon rises at 3:46 a. m. Monday. Saturn is the evening star; Venus, Mars, and Jupiter are morning stars.

Chicago and vicinity—Partly cloudy and unsettled Sunday, probably thunderstorms; much warmer; strong shifting winds, becoming northwest; Monday generally fair and cooler.

Illinois — Local showers and thunderstorms and much warmer Sunday; Monday probably fair and cooler; strong winds, becoming northwest.

TRIBUNE BAROMETER



TEMPERATURES IN CHICAGO

MAXIMUM, 1 A. M. 63
MINIMUM, 6 A. M. 47

3 a. m. ... 51	Noon ... 59	8 p. m. ... 58
4 a. m. ... 49	1 p. m. ... 59	9 p. m. ... 59
5 a. m. ... 48	2 p. m. ... 59	10 p. m. ... 59
6 a. m. ... 47	3 p. m. ... 59	11 p. m. ... 61
7 a. m. ... 50	4 p. m. ... 59	Unofficial—
8 a. m. ... 55	5 p. m. ... 60	Midnight ... 62
9 a. m. ... 59	6 p. m. ... 60	1 a. m. ... 63
10 a. m. ... 58	7 p. m. ... 60	2 a. m. ... 63
11 a. m. ... 58		

Mean temperature for 24 hours ending at 8 p. m. last night, 54; normal for the day, 64. Deficiency since Jan. 1, 101 degrees. Barometer, 8 a. m., 30.00; 8 p. m., 29.84. Precipitation for 24 hours ending at 8 p. m., none. Deficiency since Jan. 1, 1.52 inches.

[Official weather table on page 24, part 1.]

Boy, 3, Falls on Third Rail; to Lose Hands

Strains of a hand organ, wafted to him early last evening, lured David Bazelon, 3 year old son of Jacob Bazelon, from his home in the apartment at 7634 North Marshfield avenue to the Northwestern elevated embankment near Howard street. There he stumbled and fell, with both wrists across the deadly third rail.

He was found there some minutes later by Motorman H. E. Kranthern, who stopped his train when he saw the child lying beside the rail. David was taken to St. Francis hospital, where physicians said that he will live but that both his hands must be amputated on account of the burns.

The child had been playing in front of his home with David Kopulsky, 4 years old, who lives in the same building. When the two little boys heard the strains of the hand organ floating across the tracks they tried to follow them. As the Bazelon boy fell, his playmate first tried to help him up, and when he failed, ran screaming for help.

SHOT BY FOSTER DAUGHTER AS HE SHOOTS HUSBAND

Albert Schmidt, 53 years old, 3070 Lock street, was shot twice and possibly fatally wounded last night in a pistol battle with his foster daughter, Mrs. Marguerite Palumbo, 28, in her home at 624 West 25th place.

Mrs. Palumbo called the police to inform them of the shooting, which was witnessed by her husband and Mrs. Dora Schmidt, her foster mother. The woman asserted that Schmidt had been endeavoring to force her to divorce Anthony Palumbo and that when his demand was refused he drew his revolver, shouted that he would kill them both, and started to shoot. She seized a pistol and fired twice, one bullet striking Schmidt in the neck and the other in the left arm. Schmidt adopted her twenty-three years ago.

Every Little Private Has a Noncom of His Own

Washington, D. C., June 5.—[Special.]—These are hard days for the private in Uncle Sam's regular army. War department figures issued today show there are 59,064 privates and 59,686 sergeants and corporals.

EVELYN DENIES SHE INTENDS TO REMARRY THAW

Atlantic City, N. J., June 5.—[Special.]—Evelyn Nesbit and Harry K. Thaw are not contemplating a second marriage. Despite rumors that grew thickly today following last night's dinner at the Ambassador hotel, which was the couple's first public appearance together in fifteen years, the purpose of the meeting was not matrimony.

Miss Nesbit made that clear tonight, offering as supporting proof three points:

She is already married, having never annulled her contract with Jack Clifford, her former dancing partner.

She wants no more obligatory alliance than her present one.

Thaw does not want to marry her.

"We merely met to bury the hatchet," explained the woman about whom the scandal of a century revolved twenty years ago. "We just decided to become good friends again."

Thaw Adds His Denial.

Philadelphia, Pa., June 5.—[U. P.]—Harry K. Thaw arrived here tonight from Atlantic City, N. J., and said that while he had the most kindly feelings toward Evelyn Nesbit he had no intention of marrying again.

He seemed to consider the announcement made earlier in the evening at Atlantic City that Miss Nesbit and he planned to marry and once more live together was remarkable and not entirely serious.

Planes Collide; Pilots Bring Them Down Safely

Flint, Mich., June 5.—[Special.]—An Illinois man narrowly escaped death in the Flint air meet this afternoon when the planes of Herman Hamer, Spring Valley, Ill., and W. J. Carr, Saginaw, Mich., collided while traveling at 100 miles an hour.

The collision occurred in a 15 mile speed race. Both planes fluttered dangerously, but the pilots were able to right them and finished the race in a dead heat for third place.

Turkey and Britain Sign Treaty; End Mosul Dispute

SALONIKI, Greece, June 5.—(AP)—The Mosul agreement between Turkey and Great Britain was signed here late today.

[Treaty settles the dispute over the rich oil area of Mosul, which both countries claimed, and which threatened war in the Near East.]

$4,000,000 FOR SITE APPROVED BY TREASURY

West Side Ground Is Favored.

Chicago's dream of a new west side postoffice is about to pass through the first stage of reality.

For a decade the project has been discussed and battled over, but dispatches from Washington last night said $3,975,000 is to be made available this year for the purchase of a site.

Inquiry developed that the location may not be the one so long and, at times, so warmly discussed—the two blocks between the Union and Northwestern stations—but a single block of approximately the same ground area as those two, but two squares further south, bounded by Van Buren, Harrison, Canal and Clinton streets—practically 250,000 square feet in area.

There is a probability that the amount made available by the government for this purpose will be sufficient to purchase the property in that block. The treasury department in matters of this sort does not select the site, but asks for proposals for property within a fixed radius, and it is understood that the holdings in the new location are in such shape that much of it will be offered as soon as the government is ready to talk business.

Restricts Share of States.

Under the general public buildings omnibus bill just passed appropriating $165,000,000 for a five year construction program, $50,000,000 is to be spent in Washington, D. C. That leaves $115,000,000 that may be spent elsewhere during a similar period, with a restriction that not more than $5,000,000 may be spent in any one state in one year.

There is a further provision in the bill that before any of the money may be spent the various sums and purposes must be set up in specific appropriations. It was the announcement that Secretary Mellon will submit estimates through the budget bureau for supplemental appropriations for public buildings that disclosed the turn of the tide in favor of Chicago.

Included in the $3,975,000 for the Chicago site is an appropriation of $1,700,000 made for that purpose before the United States entered the war. It never has been used because it was never considered adequate.

Just how inadequate it was to the needs of the city was shown when the Chicago Real Estate board appraised the two blocks between the two west side railroad stations, which were held to constitute an ideal location. The board fixed the value of those two blocks at $7,141,851.

Picked by Leading Men.

This figure staggered those who had been insisting on that site. It had been indorsed by a special committee appointed by Mayor Dever, including more than a score of the leading business and professional men of the city. William R. Dawes was the general chairman, W. Rufus Abbott, chairman of the executive committee, and James Simpson, chairman of the site committee.

Although little has been heard of it recently, that committee has continued its activity and has been in close touch with Congressman Martin B. Madden, who, with considerable influence at Washington, has kept up a constant pressure for provision for Chicago's postal needs. Among this group the opinion is said to have grown that wisdom calls for the selection of the site south of Van Buren street.

The two intra-station blocks so long discussed, those between Madison and Adams streets, are short blocks. The location now proposed is a block approximately as long as those two combined. Its area is said to be sufficient for a postoffice of the size Chicago must have.

Parcel Post Station Working.

It is further argued that the immense parcel post station known as the Van Buren street station already is in this location, and experience has shown that spot is substantially as accessible as the site further north.

In addition, the more southern site is only a single block. Here there would be no need of closing a street or arching it over to house the entire post office in a single building, as would be necessary if two blocks were taken.

It was said that those who have been striving toward this goal for the last decade were much cheered by the Washington news. They are confident that once a site is obtained the treasury department and congress will not permit it to lie idle, but will feel bound to go ahead with the appropriations for the building itself.

Jail 3 Police as Burglars; 1 Confesses

Three policemen were locked in cells last night after they had been arrested and identified as burglars. They were stripped of their stars and their revolvers were taken from them as other confessed burglars pointed them out as their accomplices.

The policemen are Detective Walter W. Farrell, 336 West North avenue, assigned to the detective bureau; Policeman Philip Lorenze, 1314 West 52d street, of the First district, and Policeman John Manion, 1705 Crilly court, detailed on the Jackson boulevard bridge.

One Confesses; Two Deny It.

Manion, arrested first, confessed, his captors said, and a quantity of stolen goods was found in his home. Farrell and Lorenze denied participating in the burglaries or receiving any of the stolen property.

A search was made of Farrell's home and twenty tablecloths, several bedspreads, towels, sweaters, and baseball gloves, from which the labels had been removed, were found there. In Lorenze's home a dozen pairs of women's silk hose and five pairs of dress gloves were discoverd.

Farrell and Lorenze admitted knowing the men who branded them as burglars. These were night watchmen employed to protect the stores robbed.

Blamed for Dozen Burglaries.

The rounding up of this gang, which is believed responsible for a dozen downtown store burglaries, was accomplished by Capt. Patrick J. Harding of the Shakespeare avenue police station and Sergts. Peter Kennelly, Joseph Lally, Thomas Burns, James Shea, and William Hart.

Capt. Harding's suspicions were first directed towards Devon Blair, 3062 Davlin court, whose room he had searched Friday night. It contained a trunk full of stolen property. Blair said he had obtained it from his brother, Howard Blair, watchman for a detective agency, who was then arrested and who confessed when more stolen property was recovered in his home.

Four Watchmen Involved.

He named three other watchmen as members of the burglar gang—Alfred E. Woods, 3024 Flournoy street; Charles Baker, 1029 West Monroe street, both of whom were arrested, and F. R. (Barney) Cole, who escaped. Then he told about the city policemen aiding and sharing in the burglaries.

He faced Farrell and Lorenze and told his story in front of them. Upon the finding of the new goods in their homes Capt. Harding ordered them held as burglars.

Included in the places admittedly robbed by the gang are the Ide Shirt company, 322 South Franklin street; Ladskin & Rothschilds, 210 West Van Buren street, and the Gimbel Hat company, 306 West Jackson boulevard.

MYSTERY DEATH OF BRITON STIRS MEXICO BRITISH

Mexico City, June 5.—The mysterious death of the king's messenger, Claude Knight, has aroused the British colony. Knight, an employé of the Aguila Oil company, had been missing for several days. Friends reading in the press of the finding of the body of a foreigner with a note signed Claude Jones, became suspicious. The body, which had been hurriedly buried, was examined and found to be that of Claude Knight.

When the body was found a pistol was in the right hand, but there were no powder marks on the forehead where the bullet had entered. It was discovered that the bullet took an upward slant toward the back of the head. Friends claimed the body. The only clew to the death is the fact that Knight received a letter which caused him considerable agitation, but he refused to show it to friends.

The dead man was said to be related to a wealthy family in England.

The British colony has demanded an investigation by British detectives.

Dreaded "Sea Serpent" at Beach Proves Only Fish

St. Paul, Minn., June 5.—Canoeists and swimmers will enjoy White Bear lake hereafter without fear of arms and legs being bit off by a "sea serpent." The dreaded monster wasn't a sea serpent as the credulous believed. Nor was it an alligator. It was only a fish. The fish, a 25 pound blind pickerel, which had been bumping the bottoms of boats and brushing against swimmers who ventured far out, blundered into a hook today and was captured.

"Death Defying" Cyclist Crashes Into Circus Lions

[Chicago Tribune Press Service.]

PARIS, June 5.—A motorcyclist doing a "death defying" act in a circus narrowly escaped death and nearly killed six wild, man eating lions when the machine slipped from the banked track and crashed among the beasts. The lions were too frightened to attack him.

TRUDE-CROWE FEUD GOES TO C. A. M'DONALD

Ex-Judge for Pilot in Political Gale.

Neutrals along the battle lines last night looked to Charles A. McDonald, lawyer-banker, who was appointed special state's attorney yesterday, in charge of the new special grand jury, to lead the way out of the maze into which the investigations into crime, beer gangs, vote frauds, and politics apparently have fallen.

One of the most sensational, bitter, and vengeful political affrays ever waged in Chicago—a dispute in which two powerful party factions are embroiled—has seemingly arisen in the city.

Clear skies and political peace may be restored by Mr. McDonald, who has had years of past service as judge of the Appellate, Superior, and Criminal courts.

Inquiry Into Vote Charges.

Former Judge McDonald was selected by Chief Justice Thomas J. Lynch to assume absolute control over the activities of the special grand jury. Summoned at the request of State's Attorney Crowe, the jury is to inquire into the charges of Municipal Judge Daniel P. Trude in his petition for a vote recount against Joseph P. Savage and into the good faith of those charges of criminality, and is to embrace in the inquiry a general sifting of all the maze of bitter invective hurled by the warring chieftains of politics.

After receiving the appointment Mr. McDonald issued this statement:

"This is a complete surprise to me. The first I heard of it was from Judge Lynch, some time after the appointment was made. Judge Lynch urged me strongly to accept, stating I could render a public service. I promised him to consider the matter very carefully and give him a reply on Monday."

Both Parties Enmeshed.

Principal among the political warrior bands are the two Republican factions, the Crowe-Barrett group, which was victorious in the recent primary, and the Deneen cohorts, who, with Small-Lundin support, garnered in nominations for only a few unimportant offices.

The Democratic party is enmeshed also, for the Republican battle has been enlivened with charges of bipartisanism, the Crowe-Barrett leaders being accused of a combine with George E. Brennan, big boss of the Jeffersonians, and the Deneen group receiving aid and comfort from Democrats, including County Judge Edmund K. Jarecki and Superior Judge Michael L. McKinley.

And so the mud slinging goes on.

H. E. Kelly Assails Crowe.

Harry Eugene Kelly, leading counsel for Judge Trude and president of the Union League club, who was specifically criticized by the jury, set the ball rolling by issuing a press statement broadside against State's Attorney Crowe.

Challenging the state's attorney to appoint him a special prosecutor, with his own special grand jury, Mr. Kelly said: "I will find out who murdered William H. McSwiggin, Mr. Crowe's assistant, and why; and I will find out who is protecting these beer runners, and why; and I will find out why the state's attorney's office is utterly incompetent; and I will . . . etc."

The Prosecutor's Reply.

Mr. Crowe replied in this wise:

"If Mr. Harry Eugene Kelly is anxious to be state's attorney I would advise him to be a candidate at the next election, but I suspect that he is merely looking for publicity and to acquaint the people with the fact that he is licensed to practice law, which was generally unknown even among the members of the bar until he generously offered to take over the duties of the duly elected prosecutors.

"Mr. Kelly was a witness before the grand jury and had an opportunity to give any evidence or information or suggestions which he possessed. He had none to offer.

"I have offered a $5,000 reward for information leading to the arrest and conviction of Mr. McSwiggin's slayers, and the offer is open to Mr. Kelly, who in the past has been a solicitor for public subscriptions and ought to be interested."

Kelly Approves McDonald.

When Mr. Kelly heard of the appointment of McDonald as special prosecutor he said: "I have always had the highest opinion of Judge McDonald and would not say anything to reflect upon him.

"But I don't understand why a

grand jury should be called to investigate a civil suit. Judge Trude's election contest is a civil action, and I don't see why the county should pay the expense of Mr. Crowe's defense."

Chief Justice Lynch named Mr. McDonald the special prosecutor after he heard word from Joseph P. Mahoney, who had been named for the task, that he found it necessary to stay in California for some time and could not serve.

Notable Record on Bench.

Thirteen years of service on the Superior court bench, during which time he served as chief justice of the Criminal court and as judge of the Appellate court, is the record of Mr. McDonald, the new special prosecutor, who resigned from the bench two years ago last November to become vice president of the Foreman Trust and Savings bank, a position he now holds.

Among the famous cases Judge McDonald heard were the Black Sox baseball scandal, which led to the cleaning up of the professional game, and the so-called Lundin trial, in which a number of henchmen of the Thompson administration were defendants and were acquitted.

During one year in the Criminal court he committed 489 prisoners to penal institutions.

Mr. McDonald is now 61 years old. He is a Democrat and has been a resident of the north side for many years. He first was elected to the bench in 1910, and was returned by large majorities in 1916 and 1922.

Gratified by Colvin Action.

While the officials were struggling through the storm and strife, making plans for continuing the search for the murderers of Prosecutor McSwiggin, general satisfaction was expressed at the achievement of Attorney General Carlstrom in securing the removal from office of Will Colvin, chairman of the state pardon and parole board, scheduled to go within thirty days.

Colvin was the central figure in the parole scandal, unearthed by the special grand jury, and was accused of misconduct by numerous witnesses.

His retirement from state service was announced late Friday by Attorney General Carlstrom, both to the grand jury and publicly, after he had held a conference with Gov. Small, solicited by the governor.

Gov. Small yesterday refused to state definitely that Colvin was to be forced out. While withholding a direct statement on Colvin's status, the governor, interviewed at his home in Kankakee, admitted he had Colvin's resignation in his possession and that he was considering a successor.

Colvin, in his office at Springfield, would not comment on Attorney General Carlstrom's announcement, but his associates were confident that Colvin would weather the storm, which observers took to strengthen the assertions that Colvin was reluctant to go and was being forced out.

Colvin Offered Resignation.

"Weeks ago Will Colvin came to me and said he was ready to step out of office," Gov. Small said. "He told me at the time that I could consider I had his resignation, and that he was ready to quit at any time. Colvin said that he had tried hard to perform his duties in a conscientious manner, but that if he was in the way he was ready to quit.

"I have not considered any one for Mr. Colvin's place at this time. His position is a difficult one to fill, and I am not prepared at this time to say who will be appointed in Mr. Colvin's post should I decide to make a change."

Regrets Whitman's Ouster.

The governor added a significant statement regarding John L. Whitman, the warden he ousted from Joliet penitentiary.

"I regret that Whitman was forced to leave," Small said. "He was an honest man, but sometimes men remain too long in one position. In Whitman's case I think the inmates got the best of him."

Whitman, when he testified before the Cook county special grand jury, said that convicts with money or political power could easily buy paroles from the penitentiary. Whitman also condemned Colvin and Chauncey H. Jenkins, director of public welfare, and declared both had spurned his repeated pleas for reformation of the dishonest policies of the parole board.

McSwiggin's Name Cleared.

In discussing the report of the special grand jury Attorney General Carlstrom emphasized the fact that Prosecutor McSwiggin's errand to Cicero the night he was killed, and the fact that he was in company with a notorious gangster he had once prosecuted for murder, was fully and satisfactorily explained.

"McSwiggin's name should be cleared of the foul and unmanly suggestions that he was engaged in friendly intercourse with James Doherty, the beer runner," Attorney General Carlstrom said. "From a score of witnesses we heard irrefutable proof that McSwiggin's sole errand that night was to regain for Al Dunlap, a business man with a high reputation, a vest which had been stolen by Doherty.

"Court records, Dunlap, Chief of Detectives Schoemaker, a private investigator, even the two gangsters, Klondyke and Myles O'Donnell, and others all bore positive proof that McSwiggin's mission was honorable. That fact should be emphasized."

The fireworks should be set off tomorrow, when Judge Lynch will impanel the special grand jury. On the following day Judge Trude's sensational petition accusing the Crowe-Barrett forces of gross political crimes will come up before Judge McKinley.

HUNTS FRAUD



Former Judge C. A. McDonald, who was appointed special prosecutor for the grand jury which will investigate alleged election frauds.
[Edgewater Beach Photo.]

Dads to Play Daughters in Vassar Baseball Game

Poughkeepsie, N. Y., June 5.—[Special.]—Cap and gown season is on at Vassar. Monday class day exercises will be held for 233 seniors who are scheduled to graduate Tuesday. One of the features will be a ball game between the fathers of graduates and their daughters. Today President and Mrs. Henry Noble MacCracken gave a reception to parents and friends of the seniors in the art galery, Poughkeepsie.

OCEAN STEAMSHIP MOVEMENTS.

Arrived.	At	From
Veendam	New York	Rotterdam
Providence	Alexandria	New York
Pres. McKinley	Yokohama	Tacoma
Deutschland	Southampton	New York
Ohio	New York	Southampton
Sailed.	**From**	**To**
Zeeland	New York	Antwerp
Lancastria	New York	London
Majestic	New York	Southampton
Minnetonka	New York	London
Orca	Southampton	New York
Albert Ballin	Hamburg	New York
Stockholm	Gothenburg	New York
Tuscania	Southampton	New York
Amer. Banker	London	New York
Corinthia	New York	Liverpool
Celtic	New York	Liverpool
Rotterdam	New York	Rotterdam
France	New York	Havre
Conte Rosso	New York	Genoa
Orbit	New York	Southampton

MAKES PUMPING UP TIRES UNNECESSARY.

Chicago, Ill.—F. E. Hughes, Suite 111-E, 424 N. Homan Ave., of this city, has perfected a new air-tight valve cap that enables auto owners to pump up their tires once and never touch them again until punctured or worn out. Leading tire manufacturers, after thorough tests, have approved Mr. Hughes' invention and banished the old theory that air escapes through rubber. One inflation lasts the life of a tire, and tire mileage is doubled. These caps retail for $1.25 for set of five. The inventor wants agents and will send proof and sample Free. Write him today.—Adv.

POLICEMAN SHOT BY MOON SELLER IN EVIDENCE RAID

Comrade's Bullet Brings Down Assailant.

CRIMINAL COURT.

Luther Cage, murder, sentenced to the penitentiary for from one year to life, by Judge Emanuel Eller.

Henry Noble, robbery, sentenced to one year in the Bridewell by Judge William V. Brothers.

Policeman Michael A. Madigan, 3130 Arthington street, assigned to vice and liquor duty in the Deering street district, was shot three times and dangerously wounded late yesterday by James Beninato, while searching for liquor in the latter's soft drink parlor at 2734 South Union avenue.

Beninato, after shooting Madigan twice in the head and putting another bullet in his back, was shot through the mouth and slightly wounded by Madigan's partner, Policeman Michael Connaughton. Both the wounded officer and the saloonkeeper were taken to the Peoples' hospital. There Madigan identified Beninato as the man who shot him, and the latter was given first aid before being taken to the Deering street station for questioning.

Known as Fearless Officer.

Madigan, although only 25 years old and but four years on the force, has won the reputation of being one of the city's most courageous policemen. He was awarded the THE TRIBUNE'S $100 monthly bravery prize for January, 1925, for shooting one and arresting three members of a hi-jacking gang, the group including Jules Portuguese, known both as a strongarm man and a diamond thief.

According to the version of the shooting given at the Deering street station, Madigan and Connaughton had been assigned for some time to liquor duty in the district, and had been for weeks trying to catch Beninato selling moonshine.

Late yesterday afternoon they went to his supposed soft drink parlor at 2724 South Union avenue. Both officers were in plain clothes. Madigan told his partner to go in, purchase a drink of whisky, and then signal him by tapping on the window.

Fired on from Rear.

Soon Madigan heard his partner's tap, tap, tap on the pane, and he rushed in. As the policeman came, Beninato retreated towards his living quarters in the rear. Madigan followed, and as he started searching, according to Madigan, Beninato stood sullenly by.

As Madigan bent over in a cupboard to reach for some bottles of liquor he had discovered, the saloonkeeper fired suddenly from behind. The bullet struck Madigan in the back, and as he was falling Beninato fired twice more, both bullets entering the officer's head.

Connaughton then rushed in from the front and fired five times at Beninato, one of the shots entering the latter's mouth and coming out through the jaw.

Beninato, after being taken to the station, said he fired because he didn't know the two men were policemen. He asserted he thought they were robbers.

Madigan was married only last December. Beninato is the father of ten children ranging in age from 19 years down to 2 months. Beninato's wife and most of the children were away from home when the shooting occurred. A girl, Mary, 15 years old, who was there at the time, was taken to the station where she was questioned by Capt. Michael Hughes of the Deering street district, Chief of Detectives Schoemaker, and Deputy Chief John Stege.

Raiding Policeman Is Wounded



Policeman Michael Madigan, who was dangerously wounded by James Beninato in latter's saloon during booze raid.



Policeman Mike Connaughton, Madigan's partner, who wounded Beninato after he had shot Madigan.
[TRIBUNE Photos.]

N. Y. EXCHANGE HEAD "BUSIEST MAN IN WORLD"

[Copyright: 1926: By the New York Times.]

LONDON, June 5.—The confession by E. Harriman Simmons, president of the New York stock exchange, that he works fourteen hours a day has greatly intrigued the London press, which has termed him the "busiest man in the world."

"I have come to London for a holiday," he told interviewers, "but when you come to the greatest international financial center of the world, which London certainly is, you are nearly tempted to study the methods adopted here.

"We have a lot of financial problems in New York. They have arisen out of the war and our position in international affairs. I feel that in facing them we can learn a lot from the way Britain has solved and is solving her post-war problems."

And so "the busiest man in the world" is busier than ever on his holiday, which he has spent to date in haunting "the city," as London's Wall street district is called.

DISCOVERY TO REVOLUTIONIZE POWER, HE SAYS

PARIS, June 5.—Prof. Charles Henry, the French scientist, reports a discovery which, it is predicted, will revolutionize economic production throughout the world if it can be applied.

Ten years of ceaseless research labor has been rewarded, it is said, with the revelation of the secrets of the physical laws governing catalysis, or the production of energy through the decomposition of bodies by extreme cold.

According to the professor, it is now a mere matter of time and a question of making the necessary calculations in order to catalyse water and build a water driven internal combustion engine, or to catalyse any other body to transform the forces produced into energy to drive machinery.

Retiring ten years ago to a little country cottage hidden away in the heart of the forest of Chantilly, where no sound of the outside world could distract him, the scientist worked day and night in his laboratory or at his writing desk making calculations.

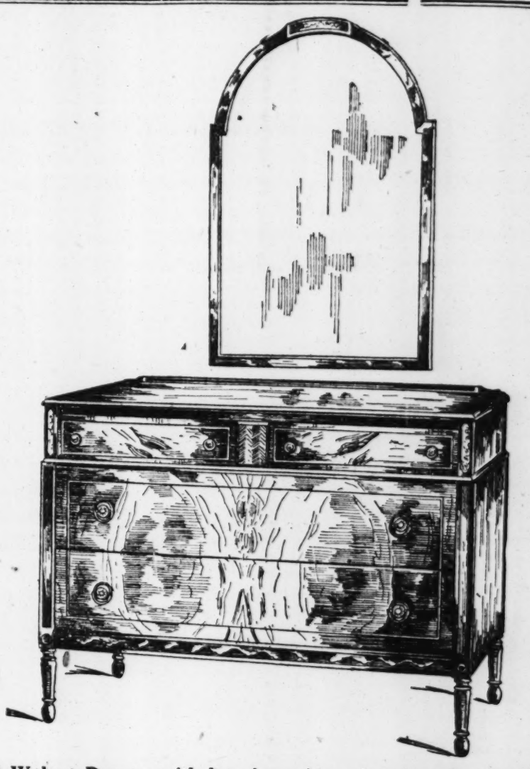
MEXICO CITY TO BASE MARRIAGES ON HEALTH TESTS

[Copyright: 1926: By the New York Times.]

Mexico City, June 5.—Mexico City now is under the jurisdiction of the sanitary department. marriages will be celebrated only both principals show medical certificates of good health. Priests or others who perform marriages ceremonies without certificates of health will be punished severely. All marriages, civil or religious, fall under these health rules, issued by the sanitary department of Mexico City.

The new law is intended to prevent marriages of persons suffering from illnesses that may be transmitted to children. The sanitary department asserts that Mexico City is overrun with cases of innocent children who are victims of errors by fathers or mothers.

It declares the tremendous infant mortality rate among children, which is as high as 83 per cent before arriving at the age of one year, is due to marriages of persons who are not physically fit. The law covers the entire federal district, including about ten towns.



All Walnut Dresser with hanging mirror, interior of white quarter sawed oak. Special price..... $63.00

A Special Sale of Scholle's Good Furniture

HERE'S the most remarkable thing we've ever been able to offer our customers.

One of the manufacturers from whom we get a lot of our finest furniture has found it necessary to enlarge his factory at once.

In order to do it quickly—he must do it quickly—he offered to us all of his finished stock of bedroom and dining room furniture at prices so low that we were really startled. It was a case of "take it all, for cash, and immediate delivery"; about $40,000 worth of the finest furniture made.

As usual, we shall sell it as we bought it; a fair profit for us is enough. But we're almost afraid to mention the prices; they're so low that we can hardly believe it ourselves.

We have, in this special purchase, 20 full suites of bedroom furniture; 5 dining-room groups; and a large number of odd pieces—dressers, dressing tables, chairs, chest of drawers, pairs of twin beds, full size beds. In some cases we have only one of each.

Every one of these pieces is of the high standard of "Scholle-quality"; we know the maker well; every item is beautifully made, in very artistic designs. All you'll need to do to assure you of the merits of these goods is to look at them. And when you note the prices, your amazement will be as great as ours.

It is a most unusual opportunity for anybody who wants fine furniture at very low prices; a third to a half of regular prices.

We shall have to insist on the same terms on which we bought—"Cash and immediate delivery." It's an opportunity too good to lose any time over; better come in right away.

Scholle Furniture Co.

121 South Wabash Avenue
Between Monroe and Adams

Schulte Glasses Grace the Face





Zylo Shell Spectacles

$7.50

Offers a choice of these three styles, one style shown on portrait; complete with scientifically prescribed, accurately ground toric lenses.



Hold-Fast Eye Glasses

A visit to a Schulte office need not be accompanied by a thought of incurring great expense. Should an examination prove the need of glasses, Schulte's price range of $3 to $30 for complete glasses makes it possible to secure them at the price you can afford.

Examination Without Charge or Obligation

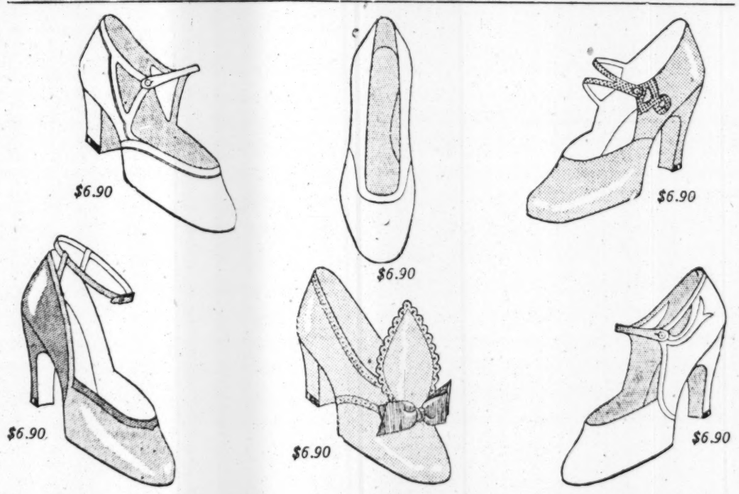
Schulte

FOUR CONVENIENT STORES where eyes are examined—lenses prescribed, ground and fitted—and satisfactory results are guaranteed.

17 W. Madison St.
136 N. State St.
118 S. Dearborn St.
16 S. Michigan Ave.

OPEN UNTIL 9 P. M. at 136 N. State and at 17 W. Madison St. only

O'CONNOR & GOLDBERG



Summer's Newest Footwear Fashions to be offered MONDAY in the O-G STATE STREET STORE, in the

Advance Sale

WHITE *and* COLORED KID

O-G Shoes *for* Women

Before you buy shoes . . . see these Monday, at

$6.90

The newest and loveliest footwear fashions of the season, all beautiful . . . all fresh . . . all ideally adapted for all manner of wear for Summertime. Early selections are most emphatically urged.

THE O-G STATE STREET STORE
"SHOE HEADQUARTERS OF AMERICA"
205-207 STATE STREET, *South, near Adams*

753,000 TO G... RAIL AND AUT... MUNDELEIN IN...

Roads Striving to ... Eucharistic Trans...

BY OSCAR HEWIT...

Between 673,000 and 753,0... from Chicago will probably ... last day rites of the Euchar... gress at St. Mary of the I... inary, near Mundelein. Th... present estimate of the c... which transportation facilit... provided, and the estimate ... erably less than the number ... believed will desire to make ... ney. It has been stated tha... will have upward of 1,000,00... and a very large percentage ... as well as hundreds of tho... Chicagoans, will desire to go ... lein for June 24.

This is the day of the ope... for which temporary struc... now being erected in front of ... chapel at St. Mary's semina... also the day of the procession ... Cardinal Bonzano, the papal ... will be the leading figure ca... ostensorium.

A Big Transportation P...

Getting the people to and f... ceremonies presents an ... transportation problem. A... railroads have been asked ... themselves to the limit. A ... them yesterday revealed ... have promised to provide the ... facilities:

North Shore electric line—... port from Chicago over t... route 170,000 and 30,000 mo... shore line through Lake Blu...

Northwestern railroad—W... 60,000 from Chicago to Lake...

St. Paul railroad—Will ca... from Chicago to Libertyville...

Soo railroad—Will transp... from its River Forest statio... delein.

From Milwaukee, Kenosha ... and Waukegan it is estimate... Northwestern steam road ... North Shore electric will ca... more to Lake Bluff. This ... well as the 60,000 which t... western will carry from C... Lake Bluff, will be transfe... that point to Mundelein by ... Shore electric.

Parking for 80,000 A...

On top of this legion, a... are expected to carry tetwe... and 400,000 to the ceremo... Lake county committee, hea... A. Hendee, county clerk, ... taken the task of acting ... that part of the Eucharistic ... held at St. Mary of the ... nary. They have obtained g... ly 700 acres of land close to ... nary which they have divided ... parking spaces to accomm... estimated 80,000 cars.

There is one road, and only ... ing to each parking space, ... road one takes will determ... he shall park. In each par... will be a refreshment and ... pensary. All of these w... trolled by the Lake county ... to be certain that the publi... fair treatment. Five of th... St. Mary's and five of th... spaces have been allotted t... while the other four roads le... the west and north.

As a precaution against a... ing hungry the North Sho... will also operate a conce... service on a table 350 feet ... terminal area.

Start Trek at 4 A.

The exodus from Chicago ... lein will start at four o'cl... morning, daylight saving ... that hour trains on all four ... start for Lake county.

The North Shore line has ... for 160 trains of six cars e... will be operated two min... Each of these trains will ca... mum of 600 persons and th... calls for the run in one h... minutes.

Between Lake Bluff and ... the North Shore will operat... trains. At Lake Bluff will ... track terminal with 16 tic...

Road for Pedestria...

The sixteen foot concre... from Lake Bluff to Munde... used exclusively as a sidew... 24. No cars will be perm... This involves a distance ... mately nine miles.

To facilitate train and ... to the highest degree, th... authorities have blocked o... travel to and from the co... they will be used exclusive... purpose on this one day.

The rules of the road are ... an autoist gets on one o... destination will be the Euch... gress. Those who desire ... Chicago to Waukegan and ... will be confined exclusivel... dan road and the Green Ba...

BOST... STO...
STATE MADISON AND DEARB...

Correcti...
In Our Toda... Advertiseme...

Tots' Co...
Values Up to $... at $3.95—Should...

Values to $...
at
8.95

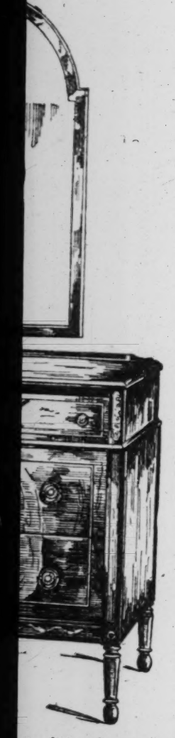
MEXICO CITY TO BASE MARRIAGE ON HEALTH TES

(Copyright: 1926: By the New York T...

Mexico City, June 5.—Marriage... Mexico City now is under the juris... tion of the sanitary department, ... marriages will be celebrated only... both principals show medical cer... cates of good health. Priests or jud... who perform marriage ceremon... without certificates of health will ... punished severely. All marriages, ... or religious, fall under these ... rules, issued by the sanitary dep... ment of Mexico City.

The new law is intended to prev... marriages of persons suffering fr... illnesses that may be transferred ... children. The sanitary department ... serts that Mexico City is overrun w... cases of innocent children who are v... tims of errors by fathers or moth...

It declares the tremendous de... rate among children, which is ab... 83 per cent before arriving at the ... of one year, is due to marriages ... persons who are not physically sou... The law covers the entire federal d... trict, including about ten towns.



nterior $63.00

ale of Furniture

able thing we've tomers.

whom we get a lot necessary to enlarge

kly—he offered to us all of rniture at prices so low that all, for cash, and immediate rniture made.

profit for us is enough. But so low that we can hardly

uites of bedroom furniture; ld pieces—dressers, dressing eds, full size beds. In some

rd of "Scholle-quality"; we nade, in very artistic designs. of these goods is to look at ment will be as great as ours.

who wants fine furniture at es.

on which we bought— portunity too good to ay.

ure Co.

enue ams

753,000 TO GO BY RAIL AND AUTO TO MUNDELEIN IN DAY

Roads Striving to Supply Eucharistic Transport.

BY OSCAR HEWITT.

Between 673,000 and 753,000 people from Chicago will probably attend the last day rites of the Eucharistic congress at St. Mary of the Lake seminary, near Mundelein. That is the present estimate of the crowds for which transportation facilities will be provided, and the estimate is considerably less than the number who it is believed will desire to make the journey. It has been stated that Chicago will have upward of 1,000,000 visitors, and a very large percentage of those, as well as hundreds of thousands of Chicagoans, will desire to go to Mundelein for June 24.

This is the day of the open air mass for which temporary structures are now being erected in front of the Hines chapel at St. Mary's seminary. It is also the day of the procession of which Cardinal Bonzano, the papal delegate, will be the leading figure carrying the ostensorium.

A Big Transportation Problem.

Getting the people to and from these ceremonies presents an enormous transportation problem. All of the railroads have been asked to extend themselves to the limit. A canvass of them yesterday revealed that they have promised to provide the following facilities:

North Shore electric line—Will transport from Chicago over the Skokie route 170,000 and 30,000 more via the shore line through Lake Bluff.

Northwestern railroad—Will carry 60,000 from Chicago to Lake Bluff.

St. Paul railroad—Will carry 35,000 from Chicago to Libertyville.

Soo railroad—Will transport 18,000 from its River Forest station to Mundelein.

From Milwaukee, Kenosha, Racine, and Waukegan it is estimated that the Northwestern steam road and the North Shore electric will carry 30,000 more to Lake Bluff. This 30,000, as well as the 60,000 which the Northwestern will carry from Chicago to Lake Bluff, will be transferred from that point to Mundelein by the North Shore electric.

Parking for 80,000 Autos.

On top of this legion, automobiles are expected to carry between 320,000 and 400,000 to the ceremonies. The Lake county committee, headed by L. A. Hendee, county clerk, has undertaken the task of acting as host to that part of the Eucharistic congress held at St. Mary of the Lake seminary. They have obtained gratis nearly 700 acres of land close to the seminary which they have divided into nine parking spaces to accommodate an estimated 80,000 cars.

There is one road, and only one, leading to each parking space, so that the road one takes will determine where he shall park. In each parking space will be a refreshment and food dispensary. All of these will be controlled by the Lake county committee to be certain that the public shall get fair treatment. Five of the roads to St. Mary's and five of the parking spaces have been allotted to Chicago, while the other four roads lead in from the west and north.

As a precaution against any one being hungry the North Shore electric will also operate a concession with service on a table 350 feet long in its terminal area.

Start Trek at 4 A. M.

The exodus from Chicago to Mundelein will start at four o'clock in the morning, daylight saving time. At that hour trains on all four roads will start for Lake county.

The North Shore line has a schedule for 160 trains of six cars each, which will be operated two minutes apart. Each of these trains will carry a maximum of 600 persons and the schedule calls for the run in one hour and 20 minutes.

Between Lake Bluff and Mundelein the North Shore will operate eight car trains. At Lake Bluff will be an eight track terminal with 16 ticket takers.

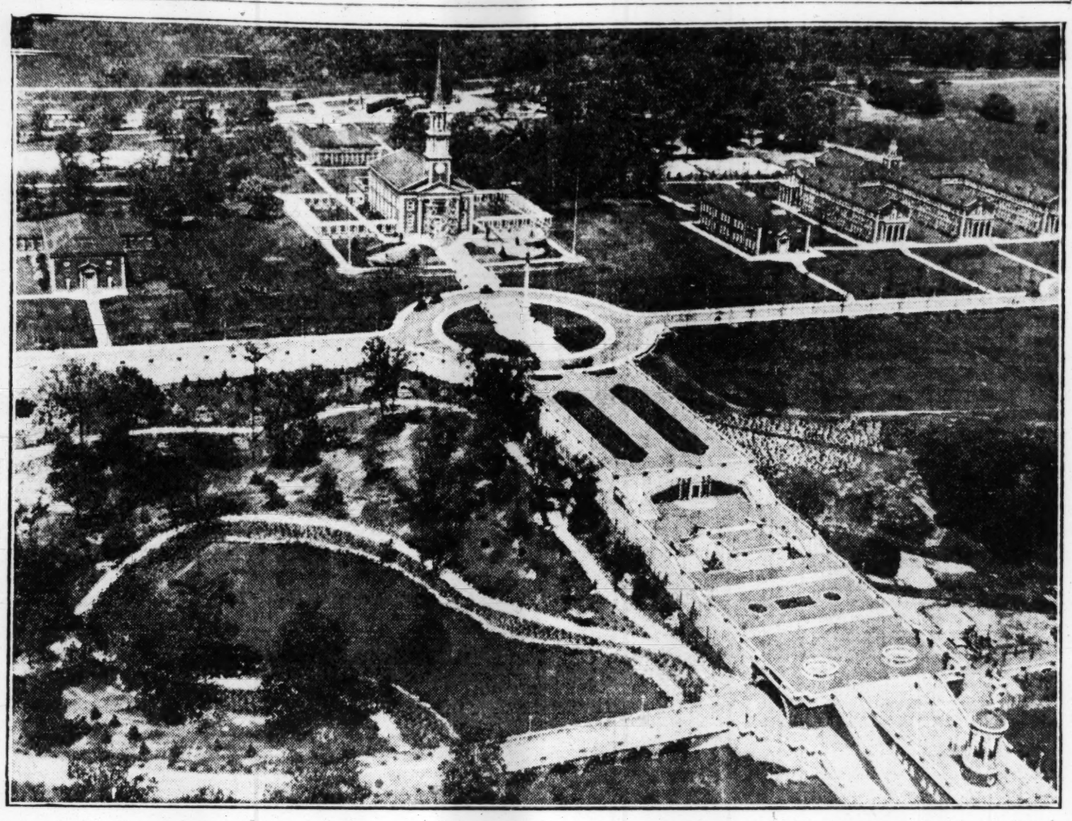
Road for Pedestrians.

The sixteen foot concrete highway from Lake Bluff to Mundelein will be used exclusively as a sidewalk on June 24. No cars will be permitted on it. This involves a distance of approximately nine miles.

To facilitate train and auto traffic to the highest degree, the highway authorities have blocked off roads for travel to and from the congress and they will be used exclusively for that purpose on this one day.

The rules of the road are such that if an autoist gets on one of them his destination will be the Eucharistic congress. Those who desire to go from Chicago to Waukegan and points north will be confined exclusively to Sheridan road and the Green Bay road.

READY FOR EUCHARISTIC CONGRESS PILGRIMS



Airplane view of the St. Mary of the Lake seminary at Mundelein, Ill. In the background is the chapel and at the right and left of it are school buildings. In front of the church is the new statue of the Blessed Virgin. In the lower left hand corner are the stations of the cross and grotto, and in the lower right is the Edward Hines memorial and the promenade with the boathouse and lagoon.

[Photo copyright: Chicago Aerial Survey Co.]

ALL CHICAGO TO JOIN HANDS TO GREET BONZANO

Vast Demonstration to Mark Arrival.

The scheduled departure of Cardinal Benzano, papal legate to the twenty-eighth international Eucharistic congress, from Cherbourg yesterday, aboard the Aquitania with a company of other distinguished European prelates, has set in motion the extensive machinery for the vast demonstration that will be tendered the papal delegate on his arrival here June 17. He is to arrive in New York on Saturday, June 12, and will leave there for Chicago on his special train on June 16.

Civic and business leaders, the Catholic clergy and laity, and a generous sprinkling of Chicagoans of all creeds and of no creed, will gather at the Illinois Central station to welcome the cardinal legate and his entourage, and the large number of other distinguished guests who will accompany him.

Welcome by Cardinal Mundelein.

Cardinal Mundelein, sponsor of the congress and archbishop of Chicago, will be present to extend his personal welcome to his brother cardinal and warm personal friend, Cardinal Bonzano. Mayor William E. Dever will tender the greetings of the city and its citizens.

Outside the station will form a great procession that will escort the official representative of Pope Pius to the home of Cardinal Mundelein, where he will be a guest during the congress. Col. Marcus Kavanagh, judge of the Superior court, will be marshal of the parade, in which will comprise several divisions of mounted and foot police, a number of bands, Catholic Boy Scouts, more than a thousand Knights of Columbus of the fourth degree, the priests of Chicago, and the visiting clergy, and a committee of 400 prominent Catholic laymen.

Following the procession will be the visiting prelates, Cardinal Mundelein, and the papal legate.

Great Civic Reception.

On Friday evening, June 18, a civic reception will be given for Cardinal Bonzano at the Coliseum, where thousands will gather to hear Gov. Len Small greet the papal emissary on behalf of the people of Illinois. Mayor Dever will speak for the city of Chicago; Samuel Insull will represent the business and financial interests of the city, and Robert M. Sweitzer, K. S. G., will extend the welcome of the laity. D. F. Kelly, K. C. S. G., will be chairman of the meeting.

Meanwhile at headquarters of the congress, 719 Cass street, typewriters click swiftly and uninterruptedly as the busy force of twenty girl clerks address thousands of cards advising pilgrims expected for the event of the reservations that have been made for them in hotels, dormitories, or private homes.

Hundreds of thousands of the cards have already been issued under the direction of the Rev. L. P. Hurkmans, undoubtedly one of the busiest of congress officials, whose task is growing more complicated hourly. At present it appears that there will be rooms for all who come, but the tendency of many people to delay ordering their reservations until the last possible minute is certain to result in a great burden falling on the housing committee during the few days preceding the opening of the gathering.

CARDINALS EN ROUTE

BY JOHN CLAYTON.
[Chicago Tribune Press Service.]
[Copyright: 1926: By The Chicago Tribune.]

ABOARD S. S. AQUITANIA, June 5.—With the papal flag at the masthead, the Aquitania is New York bound, carrying five cardinals en route to the Eucharistic congress to be held at Chicago June 20 to 24. They are Cardinals John Bonzano, papal delegate from Rome, Michael Faulhaber of Munich, John Csernoch of Warsaw, Frederick Piffl of Vienna, and Louis Dubois of Paris. With them are more than two score of bishops and other high church dignitaries who will take part in the Chicago ceremonies.

One of the most interesting figures aboard is Msgr. Ignace Seipel, Austria's renowned churchman and former chancellor, who turned politician to save his country from the threats of bolshevism.

Several churchmen came aboard at Southampton, but the bulk of the party joined the ship at Cherbourg, the papal delegate being the first man to leave the Cunard tender to board the liner.

This evening the churchmen are passing quietly in preparation for the arduous tasks before them. Tomorrow several masses will be celebrated with various members of the party officiating. The cardinals probably will say mass only for the members of their immediate suites in the privacy of their compartment.

The European clergy are looking forward to the Chicago ceremonies as the greatest Eucharistic congress ever held. They expect it to overcome in a large measure the irreligious wave which has followed the war and prove the starting point for a great revival of interest in religious thought and teachings.

FEUDAL DUEL FOR BARONESS' LOVE SHOCKS VIENNA

She Is Suicide; Baron and Prince Near Death.

Vienna, June 5.—(AP)—Details of the tragic suicide of the beautiful Baroness Klinger and the duel between her husband and her princely Russian admirer, Cyril Vladimir Orloff, are slowly coming out. Viennese society is greatly shocked.

In a deposition today the chauffeur who drove Prince Orloff from Vienna to Raab describes the meeting of the prince and the baroness at the castle Wednesday. The baroness, attired in a hunting costume and accompanied by a dog, received Prince Orloff and, taking him aside, pointed in the direction of a nearby wood. The prince proceeded in that direction and disappeared, to return later with his arm almost severed at the shoulder. He bade the chauffeur drive quickly to a hospital, but, finding the wound so serious, he drove instead to a gendarmes' post, where the prince admitted that he had fought a duel. He then was taken to the hospital.

Both Near Death.

Baron Klinger was shot in the lung. Both men are reported to be hanging between life and death. Various accounts are current as to the real nature of the engagement between Klinger and Orloff. One had it that Orloff fired the first shot and that Orloff replied with a charge of buckshot from his hunting gun.

According to one police account, the prince asked the baron to surrender his wife, as he wished to marry her. The baron ordered the prince away, whereupon the latter drew a gun and fired. The baron, wounded in the lung, raised his shotgun and fired, shattering the prince's right arm.

Shoots Herself in the Head.

Gendarmes reported the shooting to the district judge, who summoned the baroness to appear in court Thursday to give evidence. The baroness said she would not appear in court, retired to her bedroom and next morning was found dead, shot through the temple. She leaves three children, aged 9, 7, and 3. She was young and one of the most beautiful women in Austria.

A Hungarian friend of Prince Orloff's, Emmerich von Somogyi, who accompanied the prince from Vienna, was arrested. Prince Orloff is a descendant of the famous feudal family of Orloffs of the Crimea, dating back to the middle ages, of whom three handsome Orloff brothers were especial favorites of Catherine the Great. She enriched them nobly. The Orloff family owned millions of acres in the Crimea and many castles, and its members served in the crack regiments down to the time of the great war.

Infatuated with Baroness.

Prince Orloff is 22. He met the baroness at Merano, Italy, last summer and became infatuated with her.

Orloff's hereditary power was broken up by the bolshevik revolution; several members of the family were murdered and others expatriated.

Baron Klinger is a rich landholder and owns textile factories in Czecho-Slovakia.

SAN FRANCISCO HAS A BUSY DAY FIGHTING FIRES

San Francisco, Cal., June 5.—(AP)—Between thirty-five and forty separate fires, most of them comparatively small, were started here today by embers from an old wooden grand stand and bleachers which burned at Ewing field, a baseball park. Twelve small buildings across the street from the park were destroyed. The rain of blazing embers fell over an area of thirty blocks. When practically all the fire apparatus in the city had been sent to the scene a new fire started in another district and destroyed twelve buildings, burning $100,000 worth of raw hemp in one warehouse. Eleven other buildings were damaged. The origin of this fire was unknown.

Chicago Tribune.
THE WORLD'S GREATEST NEWSPAPER
Vol. LXXXV. Sunday, June 6. No. 23.

Published daily at Tribune Square, Chicago, Illinois
Mail subscriptions—Price to Ill. [outside of Chicago], Ind., Iowa, Mich., and Wis.—Daily with Sunday, one year, $12.50.
MAIL SUBSCRIPTION PRICE.
Zones 3 and 4 in states other than Ill., Ind., Iowa, Mich., and Wis.—Daily—$7.50 per year.
Zones 5 to 8 inclusive—Canada, Mexico, and foreign—Daily—$12.00 per year.

STOUT WOMEN

SPRING and SUMMER COATS
For Street, Travel, Motoring, Vacation—sizes 40 to 56—Greatly Reduced to
15.00 19.85 25.00

Lane Bryant Basement
101 N. WABASH AVE.

SALE! SILK DRESSES



10 New Styles—in sizes 40 to 56 at only $10

Gay Colors and Lovely Designs, Youthfully Smart, Delightful for Summer

Picturesque Printed and Bordered Silks—as pictured—exquisite new Flat Crepes—new Novelty Bordered Silks—beautiful new combinations—Polka Dots, too!

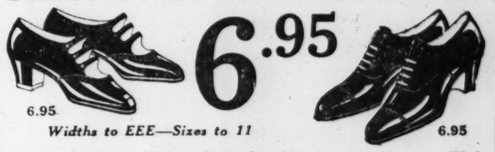
Printed Silk 10.00

Printed Silk 10.00

Printed Silk 10.00

A revelation of smartness—quality silk materials—cut full to assure summer comfort—amazing value—while 350 last—Monday—at $10.

Smart Shoes for Stout Women



6.95 6.95

Widths to EEE—Sizes to 11

For comfort Lane Bryant all leather Shoes have no equal. With their reinforced arch and snug heel fit they support the foot and evenly distribute the body's weight. Lane Bryant Shoes are fashionable also. No matter what size you wear or what style you desire we can fit you at economical prices. 4.95, 6.95, 7.50 to 8.45.

Special Bargains in Underwear, Corsets, Etc.

TRIBUNE INSURANCE
For New Policy or Renewal

To secure The Tribune's $7,500.00 Travel Accident Insurance Policy, or to renew for another year one previously issued to you, cut out and fill in the application below and send it with $1.00 to Tribune Insurance Dept., Federal Life Insurance Company, 168 North Michigan Ave., Chicago, Ill. (All specific indemnities increase 10% on renewal.)

This offer open only to persons between the ages of 10 and 70.

☐ NEW POLICY — OR — ☐ RENEWAL
Check here if you wish new policy. Check here if you wish old policy renewed.

APPLICATION
FOR
$7,500.00 TRAVEL ACCIDENT INSURANCE POLICY
Issued to Readers of The Chicago Daily Tribune

(Fill Out This Application and Send to Tribune Insurance Dept., Federal Life Insurance Company, 168 North Michigan Ave., Chicago, Illinois, with Registration Fee of $1.00—Money Order or Check, made payable to Federal Life Insurance Co.)

I certify that I am, or will become a reader of The Chicago Daily Tribune and hereby apply for a $7,500.00 Policy in The Federal Life Insurance Company, issued only to readers of The Chicago Daily Tribune. *(If you wish a new Policy ALL QUESTIONS BELOW MUST BE ANSWERED. If you wish to renew a Policy previously issued to you, indicate above and fill in name and address only.)*

FULL NAME.....
ADDRESS.....
Street City State
PLACE OF BIRTH..... AGE.....
DATE OF BIRTH—MONTH..... DAY..... YEAR.....
ARE YOU TOTALLY BLIND OR DEAF?..... ARE YOU CRIPPLED TO THE EXTENT THAT YOU CANNOT TRAVEL SAFELY IN PUBLIC PLACES?.....

WRITE HERE NAME AND ADDRESS OF PERSON TO WHOM YOU WANT INSURANCE PAID IN CASE YOU ARE KILLED. OTHERWISE IT WILL BE PAYABLE TO YOUR ESTATE.

BENEFICIARY'S NAME.....
RELATIONSHIP.....
ADDRESS.....

NOTICE: No more than one policy will be issued to any one person.

O'CONNOR & GOLDBERG
23 Madison Street, East
205 State Street, South
6348 Halsted St., So.
4616 Sheridan Road
—and all O-G stores

WHITE O-G HOSIERY
for Summer Days and Summer Nights!

O-G All Silk Chiffon Hose 1.65
All silk from top to toe . . . full length. Every pair perfect . . . of exceptional quality.

O-G Purple Ring Hosiery 1.95
Clear, beautiful all-silk chiffon. The RING prevents the RUN. 3 pair, 5.00

O-G Lace Clox Chiffon Hose 1.95
Sheer, all silk . . . with dainty lace clox that portray slim ankles.

O-G Run-Proof Chiffon Hose 2.45
All silk . . . clear and lustrous. GUARANTEED not to run . . . a new pair if they do!

Featured in Other Smart Summer Shades as Well!

MEN! Give Her O-G Hosiery

O-G Hosiery is always FULL FASHIONED . . . and every pair is PERFECT.

BOSTON STORE
STATE MADISON AND DEARBORN STS.
Correction
In Our Today's Advertisement
Tots' Coats
Values Up to $8.95 at $3.95—Should Read
Values to $15 at
8.95



That You May Read in Comfort
—*Have Reading Glasses*



For reading, this light shellite frame, either straight or curved over the ears, and expertly fitted, is widely preferred. Complete, with lenses, the prices range from
$9.50 to $24.50

Reading glasses (rimmed) with light solid gold or white metal frames are preferred by some. These in a variety of shapes and styles complete with your correct lenses, in prices ranging from
$8.00 to $29.00



The Puritan Rimless, for evening or for street wear, when proportioned to the features, is very unobtrusive and becoming to all types of men and women. Depending on your lenses the price complete:
$10.50 to $27.50

The very maximum in comfort for those who wear glasses is attained in the special reading glasses designed and fitted by Almer Coe & Company—very light but secure spectacles, with frames of Shellite, gold, or white metal, as preferred, and with lenses made scientifically and accurately to your requirements. These glasses are as fittingly adapted for reading, work and study as the various styles and shapes of the rimless glasses are for street and evening wear.

UNLESS YOUR GLASSES ARE RIGHT, YOU ARE NOT WELL DRESSED

There are more than twenty authoritative accepted Almer Coe styles; and each pair is made up with frame or mounting, and lens shape, selected to meet the requirements and preferences of the individual. Your lenses can be duplicated in the style you choose.

Almer Coe & Company
Scientific Opticians

105 No. Wabash Ave. 78 E. Jackson Blvd. 18 So. La Salle St.
1645 Orrington Ave., Evanston

Five minutes from anywhere downtown—and in Evanston

IOWA CAMPAIGN WINDS UP WITH RESULT IN DOUBT

Cummins or Brookhart? It's a Tossup.

BY ARTHUR EVANS.
[Chicago Tribune Press Service.]

Des Moines, Ia., June 5.—[Special.]—The political contest between Senator A. B. Cummins and ex-Senator Smith Wildman Brookhart, goes to a showdown at Monday's primaries with the political talent of Iowa, for the first time in a generation, in doubt on the outcome.

While the nation looks on at a battle of great importance, which may reveal the drift of public opinion in the Republican party, Iowa exhibits a languid interest in its own show.

World Court Not an Issue.

The Coolidge administration is a fundamental in the fight. The world court, which beat McKinley in Illinois, is not an issue. Cummins voted for it and Brookhart against, but it cuts no ice here.

The wet and dry issue on which Pepper was beaten in Pennsylvania does not enter. There is a wet candidate, Dan B. Reardon of Council Bluffs, but he's an unknown. At that some circles today think he may finish third, ahead of Howard Clark, Des Moines lawyer and an in-between candidate. Clark is cutting into Cummins more than into Brookhart. If the finish is close he might prove the Pinchot of Iowa.

The great factor is the Coolidge attitude towards farm relief. Wherever one travels in Iowa a chilliness is observable. They are keeping cool on Cal. Secretary Jardine, too, is frozen out here.

Iowa leaders generally hold that in this fight Coolidge is the greatest load Cummins has to carry.

Cummins, although an administration senator, broke with the White House on farm relief policies. All winter long the great talk in the corn states was for agricultural relief, and the defeat of the Haugen bill in the house has brought disappointment and resentment.

Call Cal Unsympathetic.

The big majority of the farmers don't know much about any specific bill or its contents, but they do seem to feel that the administration is unsympathetic and a large proportion of them are mad. Every time they talk about the "eastern view," a household phrase out here, they get madder and madder. The big fear is that they may carry this to the polls and make Cummins an innocent victim by voting against him to let Washington know it can be done—much as happened in Minnesota when Magnus Johnson went over.

Diligent efforts have been made to combat this. Many farm leaders have upheld Cummins as a friend of agriculture. Congressman Haugen, in a letter, has applauded Cummins' work for farm relief, and out here, instead of talking of party regularity as McKinley did in Illinois, they are whooping it up for Cummins' break with Coolidge on farm policies.

Mr. Haugen's kind words are expected to be balm among many farmers, especially in his district, the fourth, where Brookhart's usual margin may be cut down.

East Iowa for Cummins.

In eastern Iowa, along the Mississippi, Cummins has the great advantage. It's the country of dairy cows, hogs, cattle, and poultry. Even in lean years, this region has been fat with prosperity. Brookhart will probably again lose his home county, in the first district, the old stand-pat Burlington reservation. He is given the second and third. In the fourth, the Haugen influence is figured to cut down Brookhart's old vote.

The Fifth, the Cedar Rapids district, is expected to give Cummins his biggest plurality. Some place it at 12,000. The Sixth, Oskaloosa, is generally listed for Brookhart, while the Seventh (Des Moines) is doubtful, with the vote likely cut three ways. Cummins will probably get the Ninth (Council Bluffs).

To the west of Des Moines is a wide strip running from the Missouri border to Minnesota, roughly it embraces the eighth, part of the ninth (Council Bluffs), the tenth (Fort Dodge-Boone-Estherville), and the eleventh (Sioux City), the northwest corner of the state.

Here is the area of greatest depression. In this zone was the worst of the land boom and poker playing with acres, it was worst hit by bank breaks and with crop failures, and it has far less diversification than the eastern side of the state.

This strip is the Brookhart stronghold, especially the tenth and eleventh districts, most populous in the state, which gave Brookhart five-sixths of his plurality over Sweet in the 1924 primaries.

There are signs that Brookhart has been slipping. After he had been thrown out of his seat by the senate, he was going strong on the plea of a raw deal, but the martyrdom stuff has worn off.

But the apathy has got all hands in the fog. To indicate the uncertainty, some of the estimates from the most seasoned politicians in the state, figure a plurality of 15,000 to 20,000 either way which is cutting it pretty close.

THEY AIDED POLICEMEN IN ROBBERIES?



Capt. Patrick Harding (seated) is questioning three watchmen arrested as members of robbery gang which included three policemen. Left to right (seated), Capt. Harding; Howard Blair, a suspect; (standing), Charles Baker, another watchman; Sergt. James O'Brien; Alfred Woods, the third suspect, and Sergts. James Shea and P. B. Kennelly. [TRIBUNE Photo.]

SENATE RADICALS URGE IOWANS TO NAME BROOKHART

[Chicago Tribune Press Service.]

Washington, D. C., June 5.—[Special.]—Repudiation of the veteran Senator Cummins [Rep., Ia.] in Monday's primary election and the nomination of former Senator Brookhart to be his successor is urged in a round robin addressed to Iowa voters tonight by six senate insurgents—Senators La Follette [Rep., Wis.], Norris [Rep., Neb.], Howell [Rep., Neb.], Frazier [Rep., N. D.], Nye [Rep., N. D.], and Shipstead [Farmer-Labor, Minn.].

It is in their hands, the insurgents advise the Iowa voters, not only to rebuke the senate for unseating Brookhart, "in deliberate violation of the laws of Iowa," but to exert "an enormous influence upon the determination of certain great public questions now hanging in the balance at Washington."

Chief among these questions, the round robin asserts, is farm relief legislation, and the nomination of Brookhart will be interpreted in Washington, as a warning to congress.

URGES JAIL FOR MAGISTRATE WHO LET GIRL, 15, WED

A justice of the peace who performs a marriage ceremony in which one of the parties is a 15 year old school girl should be jailed, Superior Judge Harry A. Lewis declared yesterday after listening to the story of Anna Milulis, 15 years old, 5053 Forrestville avenue, a grammar school student.

The girl obtained an annulment from Antonio Gutierrez, 26 years old, 219 South Wood street, with whom she lived for only eleven days following their marriage on Feb. 1 at Crown Point. Questioned by her attorney, Ralph O. Winkenwerder, she said she had been induced to elope with him and get married.

"If I could learn the name of the justice of the peace who performed this ceremony and get him in my jurisdiction, I would see that he was jailed," declared Judge Lewis.

CHILD FATALLY SCALDED.

Catherine Morelli, 3½ years old, 1113 Townsend street, was fatally scalded yesterday morning when she fell into a tub of hot water in her home. She died last night in the Jefferson Park hospital.

LINK CORN BELT BILL'S FATE TO CUMMINS' VOTE

(Continued from first page.)

which has centered in Iowa where the 11 north central states indorsed the plan last winter, will be immeasurably strengthened.

If Cummins loses, the administration will be given reason to believe that the corn belt is not so earnestly committed to its proposed relief plan as its leaders profess it to be and that its demands may be safely ignored.

It is such considerations that have actuated certain opponents of the corn belt plan to place obstacles in the way of speedy disposition of the measure. They have sought delay until after the Iowa primary, believing that if Cummins should be defeated the whole program which he has sponsored would suffer such repudiation at the source that it could be thrown into the discard with impunity to the administration.

Fates Are Linked.

The reason that the nomination of Brookhart would not be interpreted as an indorsement of the corn belt bill is apparently due to the fact that Brookhart has sought aid for agriculture chiefly along different economic lines. Also, he never got anywhere with his proposals, while Cummins has been identified with the development of the pending plan from the beginning, in collaboration with the late Secretary of Agriculture Wallace.

So the fate of the present bill and the fate of Cummins next Monday appear to be inextricably linked. If Cummins goes down, the corn belt measure will go down with him, according to the cloak room opinion.

And there are none watching the Iowa primary with greater interest and hopefulness than the Democrats. If Cummins can be defeated, the Democrats will take heart. If other states are in a mood to put the "ins" out and the "outs" in, there will be no question of the Democrats regaining control of the senate, and perhaps the house, this year and winning thereby a strategic position from which to strike for victory in the Presidential election of 1928.

Must Hold Every Seat.

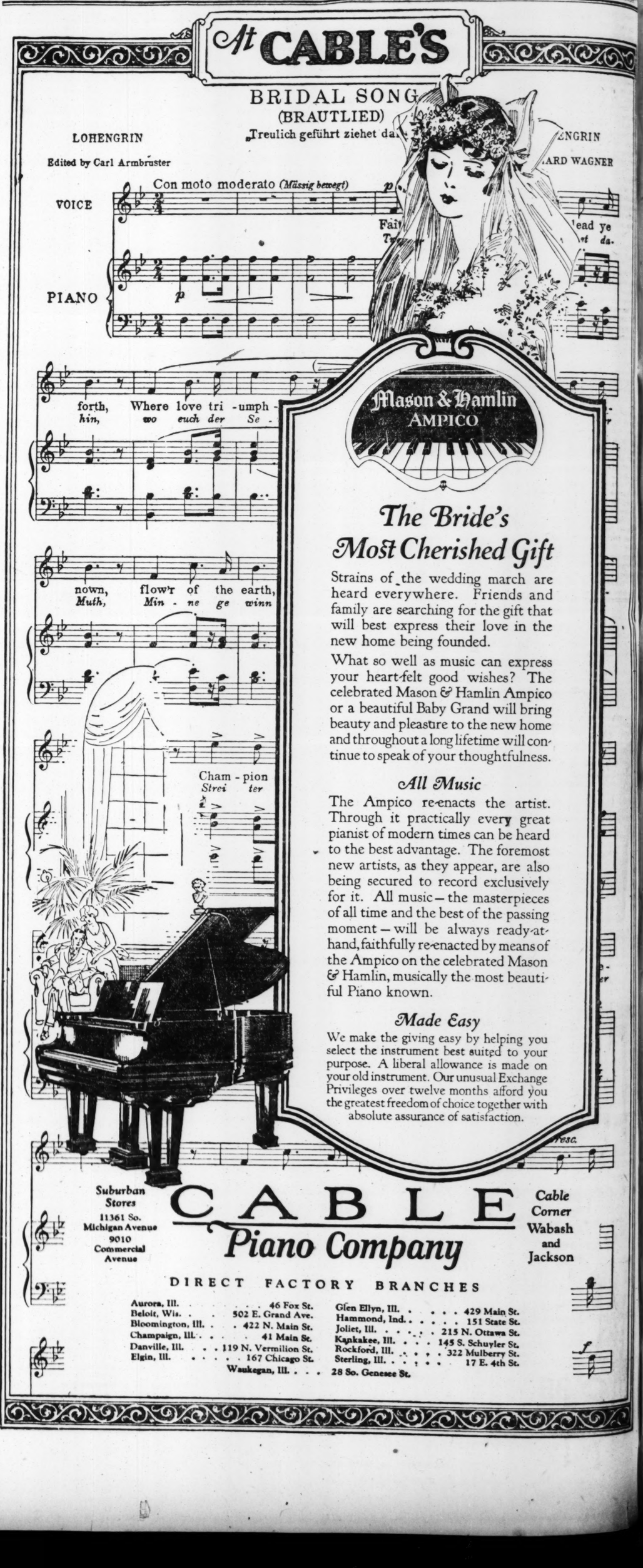
The Republicans must retain almost every seat contested this year to keep control of the senate. It is going to be a narrow squeak for them at best and the Democrats are licking their chops in anticipation of a hearty meal.

Much has been written about the legislative achievements of Cummins, which cover a wide range. He has lived to see abolished rebating, the free pass evil and other railroad abuses for fighting which he was dubbed a wild-eyed radical a generation ago. He has lived to be recognized as the leading authority on interstate commerce. He has lived to see his party adopt the principle he enunciated, that the protective tariff should measure the difference between the cost of production at home and abroad.

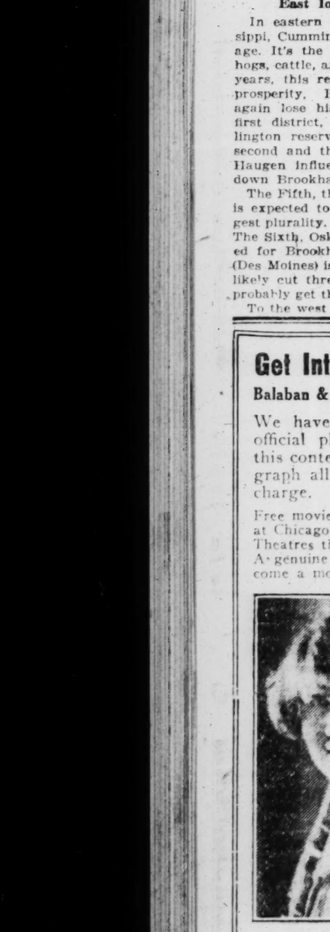
It has been said that Cummins started out a progressive and became a reactionary. It would be more the truth to say that when Cummins challenged attention as a progressive he was ahead of his times and the country merely has come with him.

When you survey the whole of work, what with measures like Cummins-Esch transportation act, a score of other railroad bills he drafted and put through when party was in power, and what innumerable amendments, which the Democrats in control, have put into the federal reserve, the trade commission, and other brought forward by the Wilson ministration—when you survey range of effective legislative act you are willing to hazard the ment, as I did a few years ago, no one man ever has written so into the statutes in one way or other as Albert Baird Cummins.

It was a recognition of that devotion to the standards of statesmanship, in fair political and foul, that gained Cummins sobriquet of "The Great Amer-







LLOYD GEORGE GIBES ASQUITH, FIGHTS OU

Hurls Gage of B... British Liberal ...

BY JOHN STE...
[Chicago Tribune Press ...
[Copyright, 1926, By The Chi...

LONDON, June 5.—In t... ...rous speech of his caree... Manchester Reform club... ...noon, David Lloyd Geor... his reply to Lord Oxford ... and boldly threw down t... battle. He announced he ... tention to accept dismiss... Liberal party.

"I may be driven fro... 'shadow Liberals'' council ... not be driven from the ... form," he said. "I see n... I have been driven fro... in the house of commons, ... I was, it would not alter ... So long as the constituenc... stuck to me for thirty-six ... tinues to return me to ... will be a Liberal member o...

The war premier took ... make his speech a studie... of policy. Mr. Lloyd Ge... panied by Dame Mar... George, arrived at the ha... crowd sang "Auld Lang ... was loudly cheered when ...

Wants Real Quarrel ...

Continuing his fiery def... Lord Oxford's "bull of s... tion," the Welsh wizard ...

"They do not want to l... me the privilege of being ... cils of the Liberal party. ... driven out into the sunlig... a bad thing—but I have ... of accepting that. Let ... quarrel, not a rotten qui... mean to drive me out fro... party because I have erre... of conciliation with millio... workmen in a great disp... proposition I will fight r... I may have been wrong ... ment, but that is yet to b...

"Not Had Square ...

Mr. Lloyd George ref... work which had been don... mittee on electricity sup... power and the land ques...

"I am sorry this has ... am not here to dwell o... grievance. I am not to ... so doing. But," he shou... ly, "I have not had a sq...

Launching into a de... Lord Oxford's and Sir ... policy of washing dirty ... lic, the former prime ... clared the whole affair ... been discussed privately ... licly. He said his oppo... ently thought publicity ... portant than the merits ... dispute itself.

"The action of these ... to drive me from the Li...



Our Budget Pla... Selling was devis... assist you in fina... more enduring ... furnishings.

LLOYD GEORGE GIBES ASQUITH; FIGHTS OUSTER

Hurls Gage of Battle at British Liberal Foes.

BY JOHN STEELE.

[Chicago Tribune Press Service.]

[Copyright: 1926: By The Chicago Tribune.]

LONDON, June 5.—In the most vigorous speech of his career, before the Manchester Reform club this afternoon, David Lloyd George delivered his reply to Lord Oxford and Asquith and boldly threw down the gage for battle. He announced he had no intention to accept dismissal from the Liberal party.

"I may be driven from the inner 'shadow Liberals'' councils, but I cannot be driven from the Liberal platform," he said. "I see no signs that I have been driven from leadership in the house of commons, but, even if I was, it would not alter my course. So long as the constituency which has stuck to me for thirty-six years continues to return me to parliament I will be a Liberal member of the house."

The war premier took every care to make his speech a studied declaration of policy. Mr. Lloyd George, accompanied by Dame Margaret Lloyd George, arrived at the hall while the crowd sang "Auld Lang Syne." He was loudly cheered when he entered.

Wants Real Quarrel or None.

Continuing his fiery defiance against Lord Oxford's "bull of excommunication," the Welsh wizard said:

"They do not want to longer accord me the privilege of being in the councils of the Liberal party. I have been driven out into the sunlight—not such a bad thing—but I have no intention of accepting that. Let it be a real quarrel, not a rotten quibble. If you mean to drive me out from the Liberal party because I have erred on the side of conciliation with millions of British workmen in a great dispute—on that proposition I will fight right through. I may have been wrong in my judgment, but that is yet to be proven."

"Not Had Square Deal."

Mr. Lloyd George referred to the work which had been done by his committee on electricity supply and coal power and the land question, adding:

"I am sorry this has happened. I am not here to dwell on a personal grievance. I am not in the habit of so doing. But," he shouted vehemently, "I have not had a square deal!"

Launching into a denunciation of Lord Oxford's and Sir John Simon's policy of washing dirty linen in public, the former prime minister declared the whole affair should have been discussed privately and not publicly. He said his opponents apparently thought publicity was more important than the merits of the coal dispute itself.

"The action of these men in trying to drive me from the Liberal party is contrary to the principles of British justice and fair play," declared the speaker. "I do not like to be in a concern that is not well run, and like to do my best to make it a success, which explains my strike attitude."

Continuing to score knockout blows, which will assure him, it is believed tonight, from further annoyance or attacks from his opponents for some time, Mr. Lloyd George pointed out that there is a difference in all parties over the strike policy. Even differences exist among the members of the government, but that this did not necessitate airing their grievances publicly.

Attacked While "Walking Peacefully".

"Worst of all," he argued, all this publicity was launched against him some time after the whole affair was ended. "I was walking peacefully along the path when suddenly assailed by the angry bull of excommunication."

The criticism of his failure to attend the "shadow cabinet" meetings gave the Welsh lawyer a chance to launch barbed shafts of his well known wit.

"I attended the meetings—God help me—more than any other of Lord Oxford's friends. Now they want to oust me because I was absent from merely one," he said.

Cites Simon's Panegyric.

Meeting Sir John Simon's arguments, Mr. Lloyd George pointed out that Sir John only recently had spoken in his behalf, delivering a panegyric which made his ears tingle.

"Now Sir John changes his litany. How have I offended this deity?"

He recounted his record as a constant helper to advance the Liberal cause, concluding:

"Let us get back to work. You cannot found, but you can founder, a party on personal squabbles. I mean myself to get on with the job I have in hand."

HELD ON CHARGES OF BOY.

Frank Caroo, 29 years old, 567 Gilpin place, a teamster, was held to the grand jury yesterday in bonds of $5,000 on charges of an 8 year old boy.

STILL WAITING FOR THEM TO DEHORN THE BRUTE



11 CONGRESSMEN AT WHITE HOUSE FOR BREAKFAST

Washington, D. C., June 5.—[Special.]—Resuming his practice of holding congressional breakfast conferences as a means of working out closer coöperation between the White House and the legislative branches of the government, President Coolidge today entertained eleven Republican members of the house of representatives at breakfast. While some legislative matters were discussed, Everett Sanders, secretary to the President, said the gathering was primarily a social affair. Among those attending were Representatives W. E. Hull [Ill.], Vestal [Ind.], Brigham [Vt.], Gibson [Vt.], Cramton [Mich.], Burtness [N. D.], Anthony [Kas.], Dowell [Iowa], Crowther [N. Y.], Lehlbach [N. J.], and Merritt [Conn.].

THEY ELECTRIFY FOR BEAUTY SPOT IN CITY'S HEART

Philadelphia's Chinese Wall to Fall.

We have been advised by real estate experts that the ultimate development of this great railroad terminal area—now known as the "Chinese wall," and carrying 16 stub-end tracks, and directly adjacent to the present business center of Philadelphia—may reasonably be expected to produce an increase in taxable values sufficient, at current rates, to net the city additional revenue of about $2,000,000 annually. Besides, there will be a still larger increase in taxable property values in the adjacent districts from which still further municipal revenues will be derived.

That the consummation of these plans will mark a new era of unexampled progress in the city's life, neither I nor any of my colleagues in the company's management have the slightest doubt.

GEN. W. W. ATTERBURY,
[President of the Pennsylvania Railroad.]

BY JAMES O'DONNELL BENNETT.

[Chicago Tribune Press Service.]

Philadelphia, Pa., June 5.—[Special.] Good, old, easy-going Philadelphia may not be the quickest town on this continent, but it is so much quicker than Chicago that it did not have to have a brick house fall on it before it could see the preciousness of terminal electrification.

At least the Pennsylvania railroad, which, for 79 years, has been the shrewdest and most powerful section of the Philadelphia brain, did not require a convulsion of nature or a mandatory ordinance to make it see that there are millions upon millions of dollars' worth of salvage, and noble boulevards, and monumental buildings, and infinite cleanliness and expedition to be gained by lowering and covering its tracks and electrifying the trains running over them.

Down Goes the Wall.

Hence, down goes the notorious "Chinese wall," which for half a century has been a blight on traffic and a blemish on beauty in the very heart of Philadelphia, and in its place will come splendor, cleanliness, facility, and acres upon acres of modern palaces of business and pleasure.

The railroad gets what it wanted—you can trust the Pennsylvania invariably to get that—and the city gets what it needed. There has been good natured dickering—too good natured by half on the city's side, many economists would say—but what the city needed was the obliteration of the "Chinese wall," which is a steaming, smoking, sulphurous railroad right of way a block wide and seven blocks long.

Or, if you need a still more vivid picture of what a pest and impediment the "Chinese wall" is you can measure it as 16 tracks wide. It is nearly a mile long. It extends directly west from the city hall nearly to the east bank of the Schuylkill river, and it ruins seven streets that might be—and soon will be—very important and helpful crosstown thoroughfares.

What the Wall Means.

You of Chicago may gain some idea, but not a complete idea, of what a wicked anachronism the Chinese wall is to Philadelphia if you will imagine La Salle street station removed from its present site and fronting on Washington street, directly opposite our city hall, and then running out of that station to the south a railroad embankment 15 feet high, a block wide, and carrying sixteen tracks over Madison street, and Monroe, and Adams, and Jackson, and Van Buren, and so on to a total length of seven blocks.

To correct the actual equivalent in the heart of Philadelphia of such an imagined scandal in the heart of Chicago the Pennsylvania railroad is going to spend more than $50,000,000 on a comprehensive system of terminal electrification.

What the Railroad Gets.

What is the road going to get out of it?

First of all it is going to get enormously increased facility in traffic movement.

It believes that under electrification, as compared with steam, you can make one track do the work of two.

And, by lowering its tracks and covering them, it is going to obtain air rights for building purposes which very conservative capitalists with whom I have talked in Philadelphia estimate at a value of $60,000,000, and about the value of which others spoke thus:

"The value of those rights is simply beyond estimate. If they are worth $60,000,000 now, they will be worth $160,000,000 ten years from now, and probably more than that. As a matter of fact the value of more than 20 acres of absolutely new building lots dropped down in the heart of a city that did not expect them is beyond anything like exact calculation."

Now go back to the actual site of La Salle street station in Chicago and try to imagine the values in air rights—in building lots, in other words—that will one day be created when the vast area of tracks running into that station is decently lowered and covered and is built over.

Electrification of terminals—and that alone—makes possible such schemes of rehabilitation and expansion in metropolitan districts that now are gasping for room and are breathing soot.

The Pennsylvania railroad did not have to be forced into the decision to pull down Philadelphia's Chinese wall. The impulse to the great deed is the road's determination to solve its traffic problem. It has been neither hectored nor driven by any legislation or any rancorous agitation.

City to Pay Cost.

It simply knows a good thing when it sees it, and now it makes an elegant arrangement with the city—drives a good bargain would be too crass a phrase. In short, the removal of the wall is to be paid for by the city.

It will expend $16,000,000 in changing grades, street readjustments, relaying of sewers and gas mains, and in beautification of the west bank of Schuylkill river, on which the Pennsylvania's new main line passenger terminal station will rise, while its new underground suburban passenger terminal will deliver an enormous volume of traffic right at the base of City Hall Tower without cluttering the streets.

Will Beautify District.

The railroad is talking to the city in the terms of beauty as well as of business. For beautification of the actual Chinese wall area, and of the streets—Market and Filbert—which bound it on each side, is a vital phase of the tremendous project. Gen. Atterbury, one of the railroad's magnificoes, dares to sit down and talk friendly with the city authorities about architectural glories and sunset glows, and they respond with cheers.

"Can you not picture," said he to them recently in speaking of what is going to replace the Chinese wall, "can you not picture the unequaled vista of such a boulevard opening up toward the setting sun with monumental structures on each side and the new station and other great buildings planned with it in the distance—all completely harmonized from an artistic and architectural standpoint?"

Some details of just what he meant, the next dispatch will describe.

MOTORCYCLE RIDER, 18, KILLED BY TRUCK AS HE LEAVES GARAGE

Emerging on his motorcycle from a garage at 5322 Elston avenue, Helmuth Hollinger, 18 years old, of 6100 North Cicero avenue, was struck by a motor truck and fatally injured yesterday. The cyclist could not see the truck because of automobiles parked at the curb. Angelo Masino, 3222 West Seventy-fourth street, the truck driver, was held for the inquest tomorrow.

The death raised the county auto fatality toll for the year to 326.

Harry Horgimin, 21 years old, 1619 Lawrence avenue, was held to the grand jury by a coroner's jury on a charge of involuntary manslaughter Driving his new automobile for the first time Friday, Horgimin ran over and killed Eugene Coyle, 3 year old son of Fireman Walter Coyle, 4807 North Paulina street, who was playing near a gas station at 1620 Lawrence avenue.

CHICAGO POSTOFFICE RECEIPTS FOR MAY DECREASE $23,578

Washington, D. C., June 5.—[Special.]—While total postal receipts for fifty selected cities throughout the country for the month of May were about 4 per cent greater than in May, 1925, Chicago receipts showed a decrease. Receipts of the Chicago postoffice in May, 1926, totaled $4,815,508, a decrease of $23,578 from the May, 1925, figure, which was $4,839,087. The May, 1925, total for Chicago represented an increase of 9.12 per cent over 1924, which had, in turn, an increase of 10.80 per cent over 1923.

Wieboldt Stores to Open at 9:30 A. M. in the Future

Tomorrow the Wieboldt department stores will inaugurate their newly announced policy of opening at 9:30 a. m. instead of 8:30, thus cutting the working hours of employés to approximately 7 hours daily instead of 8. Announcement in the change in policy, made a week ago by Werner A. Wieboldt, president, is an innovation in Chicago. The three Wieboldt stores are located at Milwaukee and Ashland avenues, Ogden avenue and Madison street, and Lincoln and Belmont avenues.

MAN 2 ROBBING TAXI DRIVER.

Two Negroes, Ray Coleman, 2926 South Wabash avenue, and John Norls of Detroit, were arrested yesterday as they were robbing Alfred Baker, a taxicab chauffeur.



$20 Value Genuine Kryptok Double Vision "Invisible Bifocal" Glasses

A Thorough Examination and Finest Frames of Your Selection Are Included at This Price

Kryptoks need no introduction. *Kryptoks* bring far and near vision in one lens as no other glass can—*Kryptoks* are best.

The distance and reading lenses are so fused together in Kryptok glasses that they are practically one lens—no scales to fall off or discolor—no line or seam is visible.

5.65

COMPARE THIS VALUE! Insist on Kryptoks, note the difference in price—here.

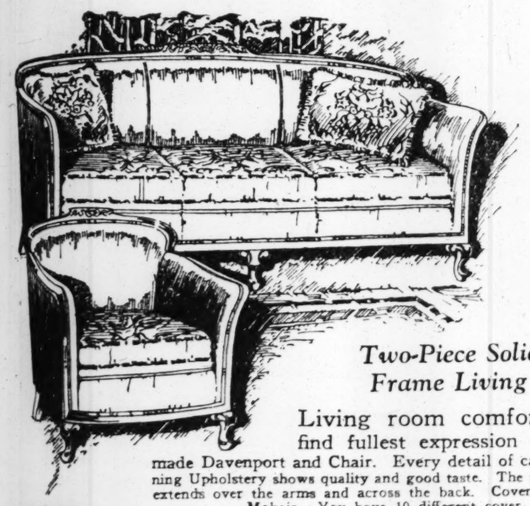
We will duplicate Kryptoks of all your own prescription at the same price.

LEITER STORES — STATE VAN BUREN to CONGRESS ST. — WE GIVE & REDEEM S. H. GREEN STAMPS

Leiter's—Balcony.

O. W. RICHARDSON & CO.

125 So. Wabash Ave. *Just North of Adams*



Our 25 Furnished Rooms will be a source of inspiration which you can nicely apply to your own home. We invite you to come in at your leisure.

$265

Two-Piece Solid Mahogany Frame Living Room Suite

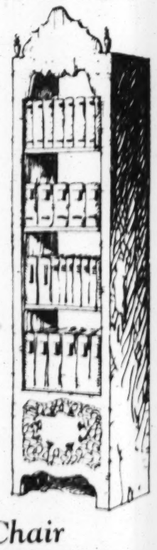
Living room comfort and luxury find fullest expression in this skillfully made Davenport and Chair. Every detail of carving and the stunning Upholstery shows quality and good taste. The solid Mahogany Frame extends over the arms and across the back. Covered all over in genuine Mohair. You have 10 different coverings to select from. The cushions are made reversible, and you have a choice of high grade Tapestry or Brocatelle for reverse side. We can recommend this Suite to give lasting satisfaction, as it is well made. It is shown in one of our 25 furnished rooms, and may be purchased on Our Budget Plan. Davenport and Chair, 2 pieces, $265.



Occasional Table

Dainty and serviceable Table with a scallop edge top and turned legs. It is well built with a Walnut top and Gumwood base finished in Walnut. It has a 26x26 in. top and is 29 in. high. Richardson's special price, $16.50

Our Budget Plan of Selling was devised to assist you in financing more enduring home furnishings.



Pier Cabinet

A most useful and ornamental novelty which is in great demand. The style shown is hand decorated in Red, Green or Black Lacquer. 75 in. high, 16 in. wide, 18 in. deep, and has four shelves. Specially priced at $18.75

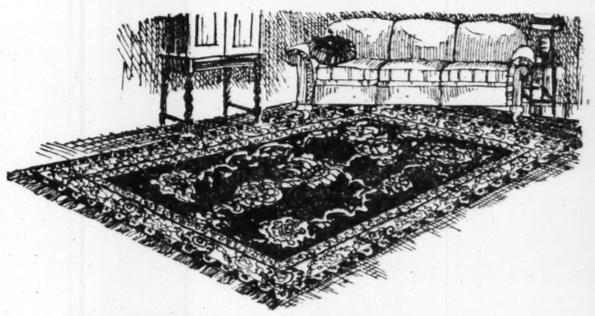


Coxwell Chair

You will enjoy many hours of solid comfort in this good looking Chair. It is attractively upholstered in Tapestry and has a loose spring filled reversible cushion and spring back. The base and arms are fringed. The frame is of Solid Walnut. Richardson's special price is only $59.50

End Table

A delightful little Table which goes well with the Coxwell Chair or any Davenport. Sturdily constructed of Gumwood and finished in Mahogany. $4.50



Best Worsted Wilton Rugs

Delightful patterns in tightly woven Worsted Wilton Rugs of the finest quality. There are over 18,000 tufts of yarn to the sq. ft., which assures great durability. Colors are Rose, Taupe and Blue. A really exceptional offering. 9x12 ft., $104

Chinese Rugs

Our splendid showing of Chinese Rugs will be a source of real pleasure to every lover of beauty. Rich and gorgeous in coloring, hand woven in soft, thick pile fabrics. Quality considered, our Rugs are all priced low. About 9x12 ft., $292

Oriental Rugs

Small Oriental Rugs make unusual and attractive wedding and anniversary gifts.

Chinese Rugs, 2x3 ft.	$16.50 and $18.50
Chinese Rugs, 2x4 ft.	21.50 and 24.50
Belouchistan, average size 2¾x4¾ ft.	21.85
Hamadan, average size 2¾x4¾ ft.	24.50
Mosul, average size 3x6 ft.	29.50 to 58.50
Saruk, average size 3x5 ft.	68.50 to 130.00

Nationally Famous Rugs

Among the wide selection of fine Rugs to be found in our stock you will see such well known fabrics as

M. J. WHITTALL'S Anglo-Persian Wiltons, 9x12 ft.	$150.00
BIGELOW HARTFORD'S Ispahan Wiltons, 9x12 ft.	140.00
GULBENKIAN'S Orienta Seamless Wiltons, 9x12 ft.	150.00
KARAGHEUSIAN'S Herati Wiltons, 9x12 ft.	135.00
SLOANE'S Karnak Wiltons, 9x12 ft.	124.50

Summer Rugs

The cooling effect of Summer Rugs brings comfort to the city home as well as to the vacation retreat. These long wearing, inexpensive Fibre Rugs are shown in many artistic patterns and colorings. 6x9 ft., $12.50

8x10 ft. $17.75 — 4½x7½ ft. $7.75 — 9x12 ft. $20

Carpets Reduced

Domestic Broadloom

Very special purchase of a high pile, wonderfully durable quality. Nine beautiful plain colorings to choose from. 9 or 12 ft. wide, seamless. Our usual low price, $8.25. For this special sale it is reduced to, per square yard, $6.50

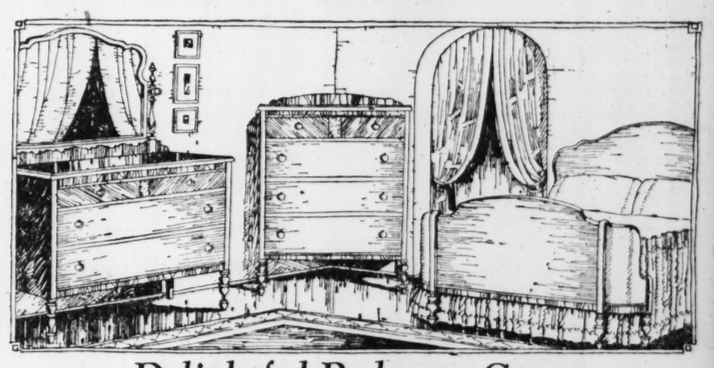
27 in. and 36 in. widths to match.

Wilton Velvet Carpet

Closely woven, durable wool carpeting. Seven pleasing colorings to choose from. Former price, $3.50, 27 in. wide. While present stock lasts, per yard, $2.60

Phone State 8860 for salesman to Call

Other Special Values in Broadloom Carpetings at $5.75, $10.50 and $12.75 per sq. yd.



Delightful Bedroom Group

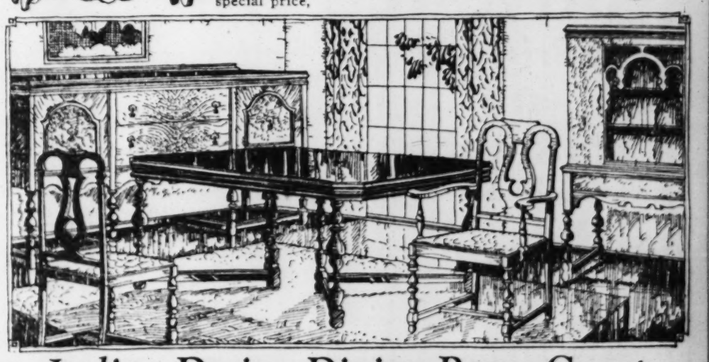
Clever, foresighted women who buy Furniture with an eye to the future as well as to the way it looks now will want this beautiful Bedroom Suite for their home setting. An exceptional value. Its delightful appearance will be appreciated when seen arranged in one of our 25 newly furnished rooms. Solidly made of Walnut and select American Gumwood inlaid with Tulip and Zebra wood and finished Huguenot. May be purchased on Our Budget Plan.



Dresser, 42 in., $59.50 | Dresser, 50 in., $49.50
Chest, 38 in., $52 | Bow End Bed, $79.50
Vanity (not shown), $79.50

Hanging Book Rack

A cleverly designed book rack which can be hung against the wall or stood upon a table. Is 25½ in. high and 26 in. long. Well constructed in gumwood and finished either Mahogany or Walnut. Richardson's special price, $6.50



Italian Design Dining Room Group

Here is a Suite whose quiet dignity creates an appropriate setting for the most formal or informal occasion. You will be well pleased with the proportions and the beautifully figured Walnut surface, combined with select American Gumwood. See this Suite displayed in one of our 25 furnished rooms. The heavy paneling on the Buffet and Serving Table gives added attractiveness. The table top is 42x60 in. and extends to 8 ft. The Chairs are well built and covered in figured Tapestry.

Buffet, $68 Table, $57.50 China, $54
Server, $32.50 Arm Chair, $19.75 Side Chair, $11.75

GOV. AL SMITH'S DAUGHTER BRIDE OF MAJ. WARNER

Military Touch Is Given to Church Ceremony.

Albany, N. Y., June 5.—[Special.]—Miss Emily Josephine Smith, daughter of the governor, was married this morning in the Cathedral of the Immaculate Conception to Maj. John Adams Warner, superintendent of the state police.

With the fullest military and ecclesiastical ceremony of state and church, Cardinal Hayes pronounced the nuptial blessing at noon in the presence of 1,500 guests, who comprised a blue book of society and politics.

And then the twenty-four year old bride and her husband walked out of the church under a canopy of swords, held by members of the governor's military staff.

Ceremony Is Impressive.

No effort had been spared to make the ceremony the most magnificent and impressive possible. The cathedral and mansion were decorated with carloads of flowers brought from New York.

Music by the choir of St. Vincent Ferrer church began at 10, an hour before the ceremony, and continued during the arrival of the guests and the singing of the nuptial mass, which lasted about an hour and fifteen minutes.

The crowd that moved past the guard of 120 policemen and state troopers into the church for the ceremony included persons from all walks of life.

Leaders of state and national politics had been pouring into Albany for two days to attend. Society of New York, Albany, and Rochester was there

Political Leaders Present.

Among the political leaders were Mayor Walker, George W. Olvany, George E. Brennan, Democratic leader of Illinois, candidate for United States senator; Norman E. Mack, Democratic national committeeman, and former Gov. Silzer of New Jersey.

The bride's gown was a cream tinted satin, a Chanel adaptation with the characteristic up in front drape, emphasized by a jabot of rose point lace down the entire front of the skirt. The deep cuffs of the long satin sleeves and the yoke were of rose point, while the same lace poised over net illusion made the train. The veil was of delicate net banded with rose point and orange blossoms with a bandeau effect of the lace caught on either side with clusters of flowers. The slippers were white satin, ornamented with seed pearls.

SEIZE RUNAWAY SOLDIER.

Floyd F. Beard, 22, admitted to be A. W. O. L. from the 2d cavalry stationed at Fort Riley, Kas., was arrested at Des Plaines and Randolph streets, and turned over to the military authorities.

BRIDE OF A SOLDIER



Miss Emily Josephine Smith, daughter of the New York governor, as she appeared yesterday at her wedding to Maj. John Adams Warner, commander of the New York state police.

[Underwood & Underwood Photo.]

SCOTCH GIRL TO PAINT PORTRAIT OF MRS. BORDEN

New York, June 5.—[Special.]—Miss E Hilar Strain, young Scotch portrait painter from Ayrshire, the county famous as the birthplace of Robert Burns, the poet, arrived on the liner Veendam today and left immediately for Chicago, where she is to paint the portrait of Mrs. John Borden of Lake Forest.

Miss Strain was selected by Mr. Borden for the work after he had viewed one of her portraits in a London gallery. He forwarded an invitation to the young artist, whom he had never seen, and she accepted it, although reluctant at first, it is understood, to make the trip to America.

She is the daughter of Mrs. Euphania H. Strain, a writer who spent some time in Somoa when the late Robert Louis Stevenson also was residing there.



MAJ. J. A. WARNER.

DEMANDS ACTION BY ITALY TO SAVE SACCO, VANZETTI

Communist Deputy Puts Matter to Mussolini.

BY LARRY RUE.

[Chicago Tribune Press Service.]

[Copyright: 1926: By The Chicago Tribune.]

ROME, June 5.—Insisting that the innocence of Nicola Sacco and Bartolomeo Vanzetti, two Italian socialists condemned to death for the murder of two men in Massachusetts in 1920, was "known throughout the world," the communist deputy, Ruggero, in parliament today demanded that the government explain the steps contemplated to save them from the electric chair.

The eleventh hour attempt to induce the Italian government to intervene with Washington for a new trial follows a campaign of certain newspapers to the effect that the state evidence upon which the conviction was obtained was framed up.

Paper Pleads for Pair.

In a general attempt to make this an Italian question, the Milan Avonti maintains:

"Whatever party Sacco and Vanzetti belong to, they basically are Italians and have a right to the protection of the Italian government."

The power of the organization of which Sacco and Vanzetti are members is illustrated by the coercion, threats and bomb plots against American embassies and consulates in all parts of the world. For more than two years American representatives in Italy have been threatened by friends of the convicted Italians in order to influence the American court.

As Deputy Ruggero demands a reply in writing, it is not expected that Premier Mussolini's answer will be announced until a few days.

The chamber adjourned, and the senate will open on June 8 to pass the budget and other laws already adopted by the chamber.

Hold 20 After Bombing.

MONTEVIDEO, Uruguay, June 5.—(AP)—Twenty men whom the police charge with being radicals are under detention and have been put through a severe grilling, without, however, yielding any definite clew to the persons who bombed the American legation here yesterday. All deny knowledge of the outrage, which was committed while policemen, placed there since a similar plot against the American embassy in Buenos Aires, were guarding the legation. Police believe the plotters fled in an automobile.

[A report from Montevideo Friday said it was suspected the bombing was the work of radical sympathizers of Sacco and Vanzetti, the two Italian Socialists condemned to die in Massachusetts for murder.]

Lewis Institute Graduates Celebrate Its 30th Year

Hundreds of former students and graduates of Lewis institute gathered at the Furniture Club of America yesterday to celebrate the thirtieth anniversary of the founding of the school. Since the establishment of the institute, which filled a want for special study courses, more than 50,000 students have been in attendance at various times. President P. J. Juhnke was the principal speaker at the reunion.

COFFEE DEALERS FAIL.

RIO JANEIRO, June 5.—(AP)—Puglisi & Co. of Sao Polo, manufacturers' agents, wholesalers and representatives of private bankers, have been petitioned in bankruptcy. The concern is capitalized at $3,000,000. Its liabilities are variously estimated at from $5,000,000 to $10,000,000.

THE HUB

Henry C. Lytton & Sons

STATE and JACKSON—*Chicago* ORRINGTON and CHURCH—*Evanston*

* * *

Boys' Wash Suits

$3.45



Sport Style with Fancy Belt

2 Trousers—One Long, One Knicker

THE Suit for Outdoor Days! Consists of one pair of cool white linen knickers in black or tan check and one pair of "longies" of the same fabric with sport collar broadcloth blouse. A fancy colored sport belt for a bright touch. Sizes 5 to 10 years. Others $2.25 to $6.45.

Sailor Suits, $3.45

A JOLLY Sailor Suit of blue linene with one pair long trousers. Has embroidered emblem on sleeve; also sailor tie. 3 to 10 years.

Light tweed knickers, sizes 6 to 18, $4.95 to $10.
Wash knickers, $1.95 to $3.95.
Juvenile Hats, 95c to $2.45. Straws 25c to $3.95.

Juvenile Sweaters

In Bright, Unique Patterns and Colors



$3.95 $2.95 $4.50 $4.95

THE illustration above can't begin to show the very unusual smartness of these bright sweaters. You must see them to appreciate their full-colorful beauty. Sizes 2 to 8 years. Sketched above, left to right.

At $3.95—The Slipover has a new vivid jacquard design in a six-color combination.

At $2.95—"V" neck Slipover—a check design in three-color combination. A remarkable value.

At $4.50—Hand knit throughout in cheerful reds, tans and peach. Sizes 2 to 6 only.

At $4.95—Coat style in six-color jacquard pattern inspired by old Aztec Indian weavers.

D·S·KOMISS & CO

301 South State St.

Southeast Corner State and Jackson

Challenge Reduction Sale

Save 60% in Komiss' Greatest

JUNE CLEARANCE OF

COATS

Choice of Over 250 New Styles

$18

Values as High as $50



Every Coat Beautifully Fur Trimmed

Sizes for All—Stouts Up to 50

Satin Coats! Moire Coats!

Every Smart Style

Komiss quality, value, styling combined in one great challenge reduction sale! Every price has been shattered to cost and even less. Flattering style effects—Flares, Straightlines, Sport Models—over 250 newest styles.

Kasha Coats! Twill Coats!

Every New Trimming

Unique trimming effects. Beautifully fur trimmed coats. Richly embroidered coats. Tomorrow is your big day at Komiss', for the simple reason that you get everything desired in coats at one great feature price!

Join the KOMISS FUR COAT CLUB

Fur Coats Priced as Low as $98

Buy a Komiss Fur Coat now—pay only $5 deposit—and small payments for 26 weeks—by Fall the coat is yours. Prices are lower and workmanship better now. Storage free.

JOIN NOW

Deposit Only $5 *Five Dollars*

KNABE

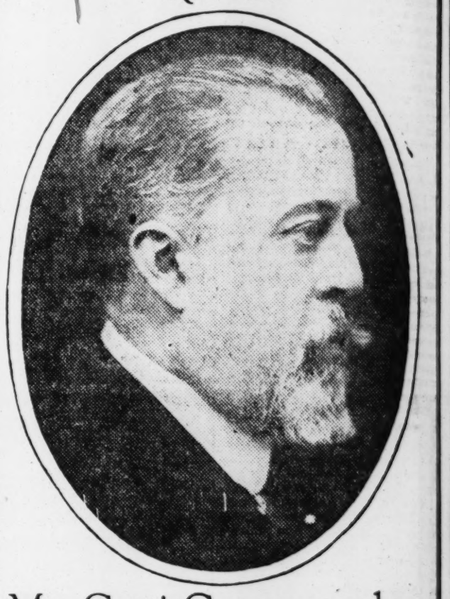
The

Knabe PIANO

now used *exclusively* by the

METROPOLITAN OPERA COMPANY

New York



Mr. Gatti-Casazza makes *the Official Announcement:*

"It is our great pleasure to inform you that our management has today chosen the KNABE as the official piano of the Metropolitan Opera Company.

"In selecting your distinguished house to render us this valuable service, we have in mind the high artistic beauty of your instruments and your honorable career of brilliant artistic endeavor which will soon be approaching the Century mark.

"The pleasurable satisfaction with which this announcement has been received by the artists of our company is an added gratification to us in having decided to use the KNABE piano exclusively in our organization."

Yours very truly,

METROPOLITAN OPERA COMPANY

(Signed) G. Gatti-Casazza

May 11, 1926 *General Manager*

When seeking the superlative piano for your home, *you also* will choose the KNABE for its wondrous beauty of tone and design. Shown exclusively in Chicago by

Knabe AMPICO

STUDIOS

The Quality Piano Shop

300 N. Michigan Boulevard

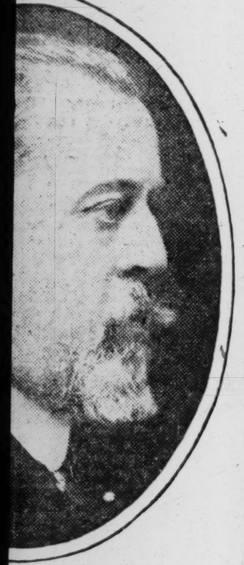
Phone Central 1057

Write or phone for beautiful descriptive Knabe booklet



Louis XVI Period Model
KNABE-AMPICO GRAND

...he
...abe
...NO
...exclusively
...the
...POLITAN
...OMPANY
...York



...asazza makes
Announcement:

...easure to inform you
...nt has today chosen
...official piano of the
...a Company.
...distinguished house
...valuable service, we
...igh artistic beauty of
...and your honorable
...tistic endeavor which
...paching the Century

...atisfaction with which
...has been received by
...ompany is an added
...n having decided to
...no exclusively in our

...urs very truly,
...TAN OPERA COMPANY
...ed) G. Gatti-Casazza
General Manager

...perlative piano for your
...hoose the KNABE for its
...one and design. Shown
...by

AMPICO
...DIOS
...Piano Shop
...igan Boulevard
...ntral 1057



25 INJURED AS ELECTRIC TRAIN HITS STREET CAR

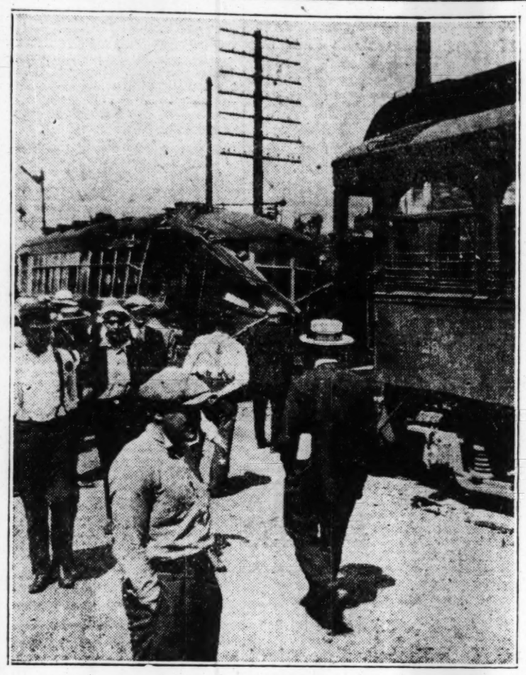
Rips Into Trolley After It Is Derailed.

Thirty-five passengers were injured yesterday afternoon when a northbound surface line car and an electric interurban train bound for Joliet crashed at 98th street and Vincennes road. The accident followed the derailment of the rear trucks of the surface car, the interurban at high speed smashing the rear platform and crushing in the side.

Six of the passengers were taken to hospitals. The others were given first aid treatment by nearby physicians and sent to their homes. None of the injured will die, it was said.

Among the injured were Miss Mabel Hammerswith, 1444 West 99th street; E. Golthrot, 6830 Lafayette avenue, conductor of the surface car; Albert F. Schram, 656 West 87th street; Mrs. A. Bencik, 10510 Vincennes road; Miss Stella Bencik; William Klein, 2821 Emerald avenue; Joseph Oster and Mrs. Oster, his wife, 863 Western avenue, Blue Island; John Williams, 1042 West 112th street; Ernest Brockman, motorman of the interurban; Charles Darling, 10126 Parnell avenue, and J. H. Tucker, 7804 Emerald avenue.

WHERE 35 WERE HURT IN CRASH



Wreckage of street car and interurban train yesterday after crash at 98th street and Vincennes road. The street car was derailed before it was sideswiped by the electric train, bound for Joliet. [TRIBUNE Photo.]

TRIBUNE SERVES NEWS DAILY ON 100 BIG LINERS

Miniature Papers on 27; All Edited and Radioed.

New York, June 5.—[Special.]—Almost 100 ocean pasenger ships in the trans-Atlantic service are being served with world and domestic news by THE CHICAGO TRIBUNE.

This development in the dissemination of news has been occurring quietly for the last three years, and has reached the proportions of a large international service.

The particular aim of THE TRIBUNE was to provide American news for American travelers, but the growth of the service to embrace a number of steamship lines flying foreign flags has enlarged the scope of the enterprise. The nightly news report for ships is being made up to contain a digest of the world's news, together with concise stories on American domestic, political, and governmental happenings, sporting news, and New York stock market prices.

Miniature Papers Printed.

Originally THE TRIBUNE sent its news summary only to ships of the United States lines, but now seventeen Atlantic companies are subscribers, along with two private yacht owners—W. K. Vanderbilt and Richard Howe.

While the ocean news service has been growing, THE TRIBUNE has also been extending its publication of miniature newspapers on ships in the Atlantic service. Some three years ago a paper was printed and distributed on the U. S. lines, but last year the White Star, Red Star, Royal Mail, and Atlantic Transport were taken into the enterprise, with the result that THE CHICAGO TRIBUNE OCEAN TIMES is served daily to passengers on twenty-seven ocean liners during their voyages to and from Europe. A total of 65 other ships are subscribers to the news service, and use it in getting out their own newspapers for their passengers.

Headlines and All Radioed.

One interesting feature of the ocean news dispatches radioed nightly through a traffic arrangement with the Radio Corporation of America is found in the fact that prepared headlines are sent out as well as the text of various news items.

The New York correspondent of THE TRIBUNE, who edits this service, selects four or five leading news stories of the night, "makes up" an imaginary page 1 and radioes the stories in the order of their importance, accompanied by display headlines.

The radio operators on ships receive the news according to a standard formula and turn it over to the printers aboard ship. The type is then set—some of the ships have linotype machines and others set by hand—and the wireless news is then printed on blank pages left in predated newspapers of eight to twenty pages.

Through this—system the sprinter aboard ship is given his news already edited and "made up," and when the passenger gets his paper at breakfast or lunch he has a complete although miniature metropolitan newspaper—edited on land, wirelessed out to sea, and with the wireless news section printed at sea.

Ships Which Get the Service.

The lines and ships now being served with the Chicago Tribune Ocean Times are as follows:

WHITE STAR LINE.
Olympic. Celtic. Arabic.
Cedric. Adriatic. Doric.
Majestic. Homeric. Regina.
Baltic. Canada. Megantic.

RED STAR LINE.
Belgenland. Lapland. Pennland.
Zeeland.

UNITED STATES LINE.
Leviathan. Pres. Harding Pres. Roosev't
Republic. Geo. Wash't'n

ROYAL MAIL STEAM PACKET.
Orduna. Orca. Ohio.
Orbita.

ATLANTIC TRANSPORT.
Minnewaska. Minnetonka.

These Get a News Service.

Other lines and ships which get the news service follow:

CUNARD LINE.
Andania. Berengaria. Lancastria.
Antonia. Carmania. Mauretania.
Aurania. Caronia. Samaria.
Ausonia. Franconia. Scythia.
Aquitania. Laconia.

FRENCH LINE.
Paris. Suffren. Niagara.
France. Chicago. Espagne.
De Grasse. Rousillon. Cuba.
La Savoie. La Bourdon's. La Fayette.
Rochambeau. De La Salle.

UNITED AMERICAN LINES.
Albert Ballin. Hamburg. Reliance.
Deutschland. Resolute. Cleveland.

ANCHOR LINE.
California. Tuscania. Columbia.
Cameronia.

NORWEGIAN AMERICAN LINE.
Bergensfjord. Stavangerfjord.

SWEDISH AMERICAN LINE.
Drottningholm. Stockholm. Gripsholm. Kungsholm.

NORTH GERMAN LLOYD.
Columbus. Muenchen. Berlin.
Stuttgart.

PACIFIC STEAM NAVIGATION CO.
Ebro. Esequibo.

FURNESS BERMUDA LINE
Fort Hamilton. Fort St. George. Fort Victoria. Araguaya.

LLOYD SABAUDO LINE.
Conte Biancamano. Conte Rosso. Conte Verde.

NAVIGAZIONE GENERALE ITALIANA.
Colombo. Duilio.

LAMPORT & HOLT.
Voltaire. Vestris. Van Dyck. Vauban.

The private yachts which received the service are W. K. Vanderbilts Ara and Richard Howe's Seaborn.

The Radio Corporation of America in transmitting the news to ships at sea uses 200 kilowatt power and sends on 13,500 meters wave length through WRQ at Marion, Mass. W. A. Winterbottom, traffic manager of the Radio Corporation, has directed the development and improvement of the transmission with such success that all static and other interference is overcome, so that no traveler on the Atlantic ocean need now be without his morning newspaper and his summary of the world's news.

And from the time American travelers disembark at a European port until they sail for home they need not be without American news, since the Paris edition of THE CHICAGO TRIBUNE links up with the ocean newspaper and completes the cycle.

DENY EVANGELIST IS DISCOVERED IN EDMONTON

Los Angeles, Cal., June 5.—[Special.]—Telegraphic reports from Edmonton, Alberta, that Aimee Semple McPherson, missing evangelist, had been seen there today caused a revival of the hunt for her. Nothing had been seen of Mrs. McPherson, founder and builder of the famous Angelus temple, since she disappeared on May 18, when her secretary said that she was drowned while bathing in the Pacific.

The dispatch from Edmonton was signed by "Inspector Middleton of the International police." It declared that Mrs. McPherson was positively identified by three of his operatives when she arrived by auto at the Corona hotel in Edmonton. She was supposed to be in a party which went to the Canadian city in two automobiles bearing California licenses.

The chief of the Los Angeles police immediately wired the Edmonton official to question all of the party. The request was made at the plea of Mrs. McPherson's mother, Mrs. Minnie Kennedy, who has offered a large reward for information which would lead to the return of the evangelist alive.

The Edmonton officials replied that the Californians there were James H. Gould, an artist; Mrs. Blanche Potter, another artist, and Mrs. Potter's guest, Mrs. Mary Phillips. All had gone there to fill orders for portraits and neither of the women resembled Mrs. McPherson. All, however, were her friends and disciples.

The Edmonton police also asked further information in regard to "Inspector Middleton." They said they did not know him and were definite in declaring that he had no connection with the Northwest Mounted police, with which one message connected him.

Identify Bones Found in Shark; Louisiana Soldier's

[Chicago Tribune Press Service.]

HONOLULU, June 5.—The human bones found in a shark's stomach Tuesday were identified today as those of Private William Goins, who was drowned off Hallews beach, on the opposite side of Oahu island from Honolulu, on May 18. The identification was made from laundry marks on his swimming trunks. Goins' home was at Singer, La.

N. U. GIFTS HONOR FIELD, FORGAN, AND STUDEBAKER

Three gifts typifying the development of finance, merchandising, and manufacturing by three eminent Chicagoans—James B. Forgan, banker; Marshall Field, merchant, and Clement Studebaker Sr., manufacturer—were announced by Northwestern university yesterday. The gifts will be used for three chambers or classrooms in the new Wieboldt hall of commerce now nearing completion on the McKinlock campus, by the lake.

James B. Forgan Jr. and other members of the financier's family have promised coöperation in the Forgan chamber of finance. John G. Shedd, president of Marshall Field & Co., has provided another, to be known as a chamber of merchandising, to help the students realize the principles of fair play typified in the life of Marshall Field.

The chamber of manufacturing has been provided by Clement Studebaker in honor of the life of his father.

Rickenbacker

A CAR WORTHY OF ITS NAME

A Great Six

$1595

At Chicago

This is the first time so good a car has been available at so low a price

A 5-passenger 6-cylinder Rickenbacker Sedan can NOW be purchased for $1,595, Chicago

Or If You Prefer
Only $532 on Delivery
Balance on Budget Plan

L. MARKLE CO.

2309 Michigan Ave. Calumet 3015

Associate Rickenbacker Dealers

Ambroz Motor Sales	5441 S. Ashland Ave.
B & B. Motor Co	6019 Broadway
Campbell Auto Sales	3651 Ogden Ave.
Central Motor Sales	5512 W. 22nd St.
Henwall Motor Car Co.	4549 Washington Blvd.
Lawrence Calif. Mot. Sales	2743-51 Lawrence Ave.
Rickenbacker-Fernstrom Co.	5055 N. Crawford Ave.
River Forest Garage	River Forest
Tyk Motor Sales	1022 Madison St., Oak Park
Biermann's Garage	Villa Park

Territory

Amboy, Ill.	Aschenbrenner & Olmstead
Chicago Heights	Highway Garage
Elgin, Ill.	Carpenter & Lanzeltier
Galesburg, Ill.	R. T. Byrnes
Hammond, Ind.	Rickenbacker Motor Sales
Joliet, Ill.	Richards Bros.
Peoria, Ill.	Harry Gatton
Rockford, Ill.	T. C. Garage
Sterling, Ill.	Clifford W. John

THE HUB

Henry C. Lytton & Sons

State and Jackson—Chicago · Orrington and Church—Evanston

'Keeping Up Personal Appearance' Has a Real Business Value, Says B. C. Forbes

By B. C. Forbes



While a Rockefeller or an Edison can afford to disregard the appearance of his clothes, it is frankly a mistake for you or me to do it. Good clothes have a cash value in most lines of business.

As a matter of fact, many employers will not engage any man who does not dress well and keep himself thoroughly groomed. The late John H. Patterson would fire an executive or salesman who neglected his appearance. "Slovenly dress reflects a slovenly mind," he declared.

While lamentably careless about my own clothes, I always take note of how another man is dressed, especially if I am meeting him for the first time. The slightest suggestion of down-at-the-heelness creates a most unfavorable impression. Whenever a man comes to see me with a new proposition I conclude that he has the failure habit if he looks shabby. A prosperous air helps to inspire confidence. Nothing succeeds like success, and we all like to pick winners.

Without question, every man who has his way to make in the world should wear the right kind of clothes and cultivate an attractive appearance.

The right kind of clothes help. Make a start with them.

Copyright, 1926, by B. C. Forbes.

Reprinted from Herald and Examiner June 2nd 1926

TO make it possible for Responsible Men and Young Men to Enjoy the Kind of Clothes They Ought to Wear—We Inaugurated this More Convenient Form of Charge Service—THE LYTTON

Budget Buying Plan

It Has Already Taught Thousands the Value and Economy of Good Clothes. And by Greatly Increasing Our Volume, with the Subsequent Decrease in Costs, It Has Made It Possible for Us to Offer Even Finer Qualities at Lower Prices Than Ever Before.

All prices are equally low, whether you pay Cash, use our Regular Charge or take advantage of the Budget Plan

This is how the plan permits you to purchase:

$35.00 SUITS
You pay $10 at purchase and $2.50 weekly

$60.00 SUITS
You pay $10 at purchase and $5.00 weekly

$50.00 SUITS
You pay $10 at purchase and $4.00 weekly

$75.00 SUITS
You pay $15 at purchase and $6.00 weekly

GRANT PARK TO BE GARDEN SPOT OF WORLD CITIES

Land Alone Is Valued at $1,318,668,000.

BY OSCAR HEWITT.

In Grant park, Chicago offers visitors what no other American city has or can acquire. Travelers who have visited every city in the world have asserted that no other city on the globe has such a downtown park. This is primarily for visitors—not for Chicagoans. Residents come downtown to shop, work, or transact other business. When they go to a park it is to an outlying area. The Chicago visitors are the real beneficiaries of Grant park.

Its value in all directions is probably inestimable. But sliding down to the basis of dollars, its worth is almost unbelievable. A park in the downtown district valued at $668,000 might be considered large in some communities. One of $318,000,000 in any municipality would be considered a wonder. One of $1,000,000,000 would be staggering. But Grant park is worth all three sums put together as bare land alone.

Market Value Much Higher.

President Edward J. Kelly of the south park commission asserted yesterday that it has a market value of much more.

"But assume the low value of $100 a square foot," he went on, "and Grant park's market value is $1,318,668,000. It could be sold for much more. That unit price is the valuation which the Illinois Central railroad places upon its land north of Randolph street. It is upon that valuation that the railroad proposes to develop the air rights alone, retaining for its own use the surface and subsurface.

"To prove that such a unit value is low," he said, "just try to buy Michigan boulevard frontage at that price. Leases are upon a higher basis. If the Illinois Central can lease its air rights on the basis of $100 a square foot, the fee to Grant park would bring a much higher price.

A Playground for Visitors.

"But taking it on the extremely conservative figure, Chicago is supplying a downtown playground worth $1,318,668,000 for the benefit chiefly of visitors to the city. And that is for raw land alone—nothing more. Tell me the city which offers so much downtown to its visitors."

This $1,318,668,000 worth of land is merely the foundation of the park, however. That value does not include the millions being spent on its development. It does not include the bridges, the viaducts, the gravel walks, the broad pavements, the colonnades, the ornamental pylons, the rusticated wall and balustrade, the sunken panels, the flower beds, plantings, and other decorations of a formal garden. And Grant park is to be truly a formal garden of 303 acres.

It is named in honor of one of the three leaders in Illinois history. The Logan monument at the foot of Ninth street commemorates the memory of another.

Lincoln Statue Unveiled.

Recently there was unveiled a monument of Lincoln by that famous sculptor, Augustus St. Gaudens. This is the "colossal statue of Abraham Lincoln" for which the will of John Crerar set aside $100,000. This is one more feature added to the attractions of the Grant Park garden.

The Art institute, with its priceless collection of paintings and sculpture, is another example. It has been declared by trustworthy authorities to be the largest art school in the world. It alone attracts thousands and thousands of visitors annually.

The marble palace of the Field museum as a structure alone ranks with the classic buildings of the world. In this museum is a sample of everything and being of interest which research and money have been able to collect from every nook of the earth, and its scientists are still searching for more.

The John G. Shedd aquarium, to be located just east of the Field museum, is awaiting only the development of a suitable plan. Mr. Shedd has offered $2,500,000, and Architect E. R. Graham has been searching all Europe for ideas to put into the plan.

To the south of the museum is Soldiers' field, where $3,000,000 already has been spent and where $2,000,000 more is being expended by the south park commissioners to provide an aggregate seating capacity of 100,000. It is here that part of the Eucharistic congress will be held in June and the Army-Navy football game will be staged next autumn.

Between the inner and outer drives of the park, at the foot of Congress street, there is now being constructed the foundation of the $500,000 Buckingham Memorial fountain. It is being erected by Kate S. Buckingham, patron of art, in memory of her brother, Clarence Buckingham. This will be of marble, rivaling the famous Latona in the gardens of Versailles, France, but twice the size and having a flow of water three or four times as great.

For everyday use there will be a water flow of 1,500 gallons a minute, but the greater display requires 5,500 gallons a minute. The fountain garden itself will be about 600 feet square, with four minor pools surrounding the main feature. Combined with the 72 jets in the main fountain, shooting one column of water 70 to 90 feet high, is to be an elaborate electric lighting system, which will give varied colors to the beautiful display of water.

Airport South of Aquarium.

Still other attractions are being planned. On the island south of the site of the Shedd aquarium the park commissioners propose a temporary landing field for airplanes. Designs are now being made for a temporary bridge connecting the island with the mainland, and workmen soon will start to level off the area.

While the Grant gardens are primarily for visitors, about 10,000 Chicagoans are obtaining some temporary benefit. While the improvements are under way the park board is maintaining a parking space for nearly 11,000 autos north of Monroe street in a depressed area which later will be a sunken athletic field.

DOGS HAVE THEIR DAY AT BENEFIT



Mrs. Stuyvesant Peabody (left) and Miss Katrina McCormick with Bruno, the monster St. Bernard dog which won in its class at the society dog show yesterday in Hinsdale for the benefit of Girl Scouts.



Edward Robinson (left) and James Robinson won in the Irish setter class with Oge's Pat. They are shown with the dog after receiving their prize. [TRIBUNE Photo.]

SOCIETY'S DOGS ON PARADE AT HINSDALE SHOW

Girl Scout Benefit Draws 100 Blue Blood Entries.

The country dog show which took place yesterday out in Hinsdale for the benefit of the Hinsdale Girl Scouts was an informal, friendly sort of affair with a touch of the rural in the leisurely method with which it was conducted. The benches, where were displayed about 100 pedigreed dogs, were of rough boards and were the contribution of the town carpenter. The ring was a square roped off in the middle of the Hinsdale High school athletic field, where the show took place.

There were real silver cups for the winners, however, and a real judge, John Burton, to determine the respective merits of the entries. The three Hamill girls, Katherine, who was supervising activities in the ring, and Emily and Frances, who were doing everything from corraling recalcitrant contestants to finding mothers for wandering youngsters and obtaining strawberry pop for some of the onlookers, were apparently the moving spirits of the affair.

Seven on the Committee.

The committee consisted of Mrs. James S. Knowlson, chairman; Mrs. Stuyvesant Peabody, Mrs. William Hardy, Mrs. J. T. Thompson, Mrs. Ralph Kimball, Mrs. William Bruckner, and Mrs. John B. Hench.

Mrs. Peabody was wearing an attractive knitted sports costume of rose, with a tiny white hat edged in coral. Her young son, Patrick, entered his great St. Bernard, Bruno, which got the prize without a contest because he was the only dog in his class.

The Lake Forest contingent included Mrs. William R. Odell Jr., who showed Bebe, a gold brown cocker spaniel; her sister, Mrs. Charles W. Isaacs Jr., who entered a shepherd, Satan; Miss Sarah Brewster, wearing a yellow crêpe dress, who showed Mrs. Walter S. Brewster's Cairn terrier, Cairngowan Cynas of Cairn Tree; the Randolph Owsleys, escorting Strathway Skipper, a lively wire haired fox terrier; and Mrs. Hubert Burnham.

Mrs. McCormick a Spectator.

Mrs. Medill McCormick and her daughter Katrina were among the spectators. There were a number of dogs from the Stuyvesant Peabody place, Balleymooney farms. Other blue blooded entries were Mrs. John L. Cochran's English bulldog, Auburncrest Silver Dart, several of the Hamill girls' canines, Mrs. Robert W. Hamill's Flurry Knox, and Mrs. John Matz' Balleymooney Rose.

Ballymooney Buttercup, an Irish terrier owned by Mrs. Peabody, was adjudged the best dog at the show and its owner was awarded a cup.

Others of the winners were: Sandy Beach, owned by Mrs. J. W. Phelps, in the collie class; Katherine Hamill's beagle, Wiggins; Mrs. H. E. Hoover's chow chow, Ch. Mee Plos of Manchoover; Pansy Grangmead, owned by F. K. Babson, in the Springer spaniel class; Mrs. Mollie Brown's Boston terrier, Brown's Betty Beans; James and Edward Robinson's Irish setter, Oge's Pat; and Mrs. H. B. Hench's cocker spaniel, Bunty Gal.

Male Nurses' Association of Chicago Is Organized

Organization of the Male Nurses' association of Chicago was announced yesterday. Ernest Pearson, formerly of the McClean hospital, Waverly, Mass., was elected president. At present only two recognized training schools for male nurses exist in this community, it was pointed out by founders of the association, who added that the supply of men for this work is perpetually below the demand. They hope to improve these conditions.

SHOOTS WOMAN AND IS SLAIN BY POSSE IN SWAMP

Pontiac, Mich., June 5.—[Special.]—Paul Siko, 28, was killed by a posse today as he fled into a swamp after shooting Mrs. John F. Clark, 26. Mrs. Clark, who was wounded twice, said that Siko, a friend of her husband, shot her when she resisted his advances.

The posse surrounded Siko in the swamp after he had eluded the pursuit of his victim's husband. A gun battle ensued. Siko's body was found buried to the hips in mud, an emptied pistol in one hand. He had been wounded thirty times.

Angry Suitor Shoots Widow.

Eau Claire, Wis., June 5.—[Special.]—Enraged because she refused to sell her property here, marry him, and accompany him to the west, George W. Vest, 40, shot and probably fatally wounded Mrs. Bertha McFadden, 48, a widow, at her home here late yesterday. At the county jail today Vest, who was overpowered by the widow's son, after he had wounded the woman and had fired one shot at the boy, expressed regret that his plans to kill the woman and himself had miscarried.

LONGVIEW FIRE BURNS BANK.

Longview, Ill., June 5.—(AP)—Fire early today destroyed the Longview State bank and the D. O. Tate general store. The loss is estimated at $60,000.

LAWRENCE

Quality Furniture
Direct from Our Factory

Genuine Mohair Parlor Suite
at any of our 4 showrooms
Save $85.00 **$110**



Wonderful opportunity for June Brides to start in right by buying their furniture from our factory and save the difference.

Genuine mohair—carved frame all around—reversible cushions. All seams piped. Davenport and either chair, special at **$110**

Large selection of linen velours, frezets, solid mahogany hand carved frames.

We furnish your home complete

Lawrence
Furniture Shops
MANUFACTURERS and RETAILERS
FOUR CONVENIENTLY LOCATED SHOWROOMS
2409-13 Lawrence Ave.
4328-34 N. Kedzie Ave.
2007 West North Ave.
7657-9 S. Halsted St.
Open Every Evening Except Wednesday and Friday

Opportunity Awaits

merchants, professional men, industries, farmers, contractors, mechanics—EVERY ONE at

Dunēdin
Overlooking Clearwater Bay and the Gulf of Mexico

Prosperous, substantial city in the most beautiful, wealthiest, most densely populated and fastest-growing part of Florida. Overlooking famous Clearwater Bay and the Gulf of Mexico.

Continuous activity—over 500 men employed on construction—a solid, substantial growth in which you can profitably take part.

Booklet on request—also any particular information—ask any and all questions you wish.

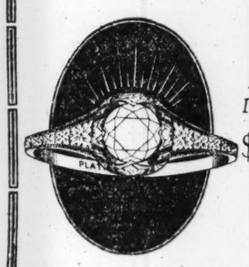
Dunedin Chamber of Commerce
Dunedin, Florida

Hear Easily

Science has enabled us to give you Good Hearing. Acoustic Experts in charge. Learn the pleasures of renewed hearing that can be yours for home or meetings. Call at our

Free Demonstration
June 7th-18th
GLOBE PHONE MFG. CO.
5 S. Wabash Ave.
Suite 1900
Ask for Circular on Bone-Tone Inhalent

Special- JUNE Diamond Sale



Buy It For What It Is Worth
$350
52 Weeks To Pay

A SALE with us means special values. And you may be sure you'll get them here. Our 19 stores' buying power enables us to do big things and it will pay you to get acquainted with the quality merchandise we sell. Good value and valuable gifts with every purchase on the occasion of the opening of our new store.

Our own creation—Dainty Platinum mounting, handsomely milgrained—set with fine, brilliant, Blue-White Diamond. Cash or Credit—same price—and that price is right.

These prices you will gladly pay. They are wonderfully right and everything we sell must stand for Quality Through and Through.

Our New STORE — *At 3306 Lincoln Avenue*
Just opened, furnishes the occasion for an unusual sale of Diamonds, Watches and Jewelry of the higher class at very special prices—besides free valuable gifts with every purchase of $10 or over.

Always on **CREDIT** at cash prices



Graceful design; narrow shank; 18K white gold mounting, selected blue white diamond. Ask about our "Grow a Diamond Plan." This is an ideal ring to start with.
Other 18K white gold rings from $50 to $267.50

ON SALE AT ALL OF OUR 19 STORES

$1.00 DOWN
$1.00 WEEKLY



The bow-knot is a pleasing feature of this ring 18 K white gold mountings set with fine quality blue-white diamond. This is an outstanding value.
Fine platinum mountings from $250 to $2500

19 Years in Business — Olsen & Ebann — 19 Stores in 19 Cities

4th Floor Republic Building 209 So. State St. South East Corner State at Adams
6520 So. Halsted :: 3306 Lincoln Ave.
South Side and Northwest Side Stores Are Open Tuesday, Thursday and Saturday Evenings

MOIST PIANO COMPANY

World's Largest Grand and Reproducing Grand Piano House

This is the place to buy your Grand Piano; you have ten famous makes from which to select.

VOSE & SONS
The Ideal Piano for the Home



A Great Opportunity

Special Clearance Sale of Grand Pianos

MONDAY and TUESDAY ONLY

Such famous old makes as Bradbury, Mason & Hamlin, Henry F. Miller, A. B. Chase, Steinway, Vose & Sons, Steinert, Poole, Emerson, Lester, Behning, and many others included.

18 GRAND PIANOS, LIKE NEW
FULLY GUARANTEED
$435

10 REPRODUCING GRAND PIANOS
$640

Your Old Piano or Musical Instrument Taken in Exchange

Payments as Low as $2.50 Per Week
Start Payments July 15

MOIST PIANO COMPANY
One of the Oldest Concerns in Chicago
309 S. Wabash Ave.
MOIST PIANO COMPANY BUILDING
Harrison 9141 Open Evenings
Copyright, 1923, Moist Piano Company

Free! A Season of Golfing By Buying COAL Now!

Week-end excursions to resorts and golf clubs with all expenses paid—

Several building owners inform us that by storing their coal now they have saved enough by our low schedule of summer fill-up prices compared with what they otherwise pay for coal during the fall or winter, to pay the entire cost of their summer outing.

Our opening celebration schedule of C. O. D. summer fill-up prices, with exception of prices on lump and egg, which have advanced at the mines, will be continued until our recent low price purchases are exhausted. Thereafter we will have to raise our prices because the price of coal at mines has increased materially since the present schedule was made.

If you have not already done so telephone your order promptly—later may be too late.

If you are short of ready cash you can still take advantage of these, the lowest prices of the year by our deferred payment plan.

Alwart Pocahontas

Tons per Load	Mine Run	Nut
10	$6.12	
9	6.17	
8	6.24	$7.72
7	6.30	7.78
6	6.38	7.85
5	6.45	7.94
4	6.62	8.05
3	6.81	8.18
2	7.05	8.33
1	7.25	8.50

Tons per Load	Range	Lump or Egg
8	$7.88	$9.23
7	7.93	9.28
6	8.00	9.35
5	8.09	9.44
4	8.20	9.55
3	8.33	9.68
2	8.48	9.83
1	8.75	10.00

COAL PRICES ADVANCE
At the Mines From 25c to $1.00 Per Ton
We have already been forced to raise some prices

Order Now and Save Money

Maximum loads except where modified by ordinance. Bulk Mine Run 10 tons. Bulk loads prepared size 8 tons and in bags 5 tons.

DELIVERY LIMITS: Roosevelt Road South; City Limits North; Austin Blvd. West. Trifle higher for deliveries in Evanston, Wilmette, Kenilworth, Winnetka, Norwood Park, Edison Park, Oak Park, River Forest and Maywood.

Telephone for our prices on HARD COAL and COKE

Established 1872

ALWART BROS. COAL CO.
Chicago's Leading Fuel Merchants
Main Office and Yard:
1854 Webster Av., Ph. Humboldt 6040
Rogers Park Yard:
6603 Ridge Ave., Ph. Rogers Pk. 4079
Evanston Yard:
2019 Dempster St., Ph. University 1800

A NEW LIGHT For Country Homes



A new wonderful lamp. Gives brilliant white light—20 times as bright as old-style lamps or lantern—300 full candle-power. No wicks—no chimney. Burns common motor gasoline. Absolutely safe. Extra strong mantle—tied top and bottom. Lights with a match and will not go out in strongest wind.

THE NEW RADIOLITE



Gasoline lamps or lanterns are just the thing for country homes, cottages, camps, yachts, etc. A real necessity for every sportsman or camper. Write for description and liberal trial offer. Special summer offer to those who write quick. Send no money — just write. ADDRESS
THE RADIOLITE CORP.
1860 Cold Spring Ave., Milwaukee, Wis.

IT PAYS TO ADVERTISE IN THE TRIBUNE

Free!
A Season of Golfing
By Buying COAL
Now!

Week-end excursions to resorts and golf clubs with all expenses paid—

Several building owners inform us that by storing their coal now they have saved enough by our low schedule of summer fill-up prices compared with what they otherwise pay for coal during the fall or winter, to pay the entire cost of their summer outing.

Our opening celebration schedule of C. O. D. summer fill-up prices, with exception of prices on lump and egg, which have advanced at the mines, will be continued until our recent low price purchases are exhausted. Thereafter we will have to raise our prices because the price of coal at mines has increased materially since the present schedule was made.

If you have not already done so telephone your order promptly—later may be too late.

If you are short of ready cash you can still take advantage of these, the lowest prices of the year by our deferred payment plan.

Alwart Pocahontas

Tons per Load	Mine Run	Nut
10	$6.12	
9	6.17	
8	6.24	$7.73
7	6.30	7.78
6	6.38	7.85
5	6.45	7.94
4	6.62	8.05
3	6.81	8.18
2	7.05	8.33
1	7.25	8.50

Tons per Load	Range	Lump or Egg
8	$7.88	$9.23
7	7.93	9.28
6	8.00	9.35
5	8.09	9.44
4	8.20	9.55
3	8.33	9.68
2	8.48	9.83
1	8.75	10.00

COAL PRICES ADVANCE
At the Mines From 25c to $1.00 Per Ton
We have already been forced to raise some prices

Order Now and Save Money

Maximum loads except where modified by ordinance. Bulk Mine Run 10 tons. Bulk loads prepared sizes 8 tons and in bags 2 tons.

DELIVERY LIMITS: Roosevelt Road South; City Limits North; Austin Blvd. West. Trifle higher for deliveries in Evanston, Wilmette, Kenilworth, Winnetka, Norwood Park, Edison Park, Oak Park, River Forest and Maywood.

Telephone for our prices on
HARD COAL and COKE
Established 1872

ALWART BROS. COAL CO.
Chicago's Leading Fuel Merchants
Main Office and Yard:
1854 Webster Av., Ph. Humboldt 0640
Rogers Park Yard:
6603 Ridge Ave., Ph. Rogers Pk. 4875
Evanston Yard:
2019 Dempster St., Ph. University 1898

A NEW LIGHT
For Country Homes



A new wonderful lamp. Gives brilliant white light—20 times as bright as old-style lamps or lantern—300 full candle-power. No wicks—no chimney. Burns common motor gasoline. Absolutely safe. Extra strong mantle—tied top and bottom. Lights with a match and will not go out in strongest wind.

THE NEW RADIOLITE



Gasoline lamps or lanterns are just the thing for country homes, cottages, camps, yachts, etc. A real necessity for every sportsman or camper. Write for description and liberal trial offer. Special summer offer to those who write quick. Send no money — just write. ADDRESS
THE RADIOLITE CORP.
1960 Cold Spring Ave., Milwaukee, Wis.

IT PAYS TO ADVERTISE IN THE TRIBUNE

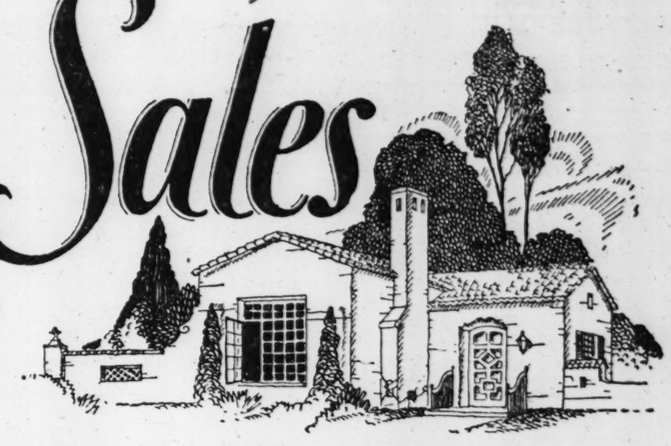
Hartman's Is Headquarters for the June Bride



June Bride Sales

EVENT NO. 4

The June Bride Events are proving of greater interest daily, featuring, as they do, furnishings of unusual charm, at prices that make them doubly appealing. Event No. 4 lays special stress on the newest and loveliest things for the Living Room, at the same time presenting compelling values for every room in the home. All who are interested in the home will find it profitable to attend the June Bride Sales.



Watch for Event No. 5

Convenient Deferred Payments — *Take a Year and a Half to Pay*

The Honeymooners' Dream Home
—can be assembled in any Hartman Store. Everything for the Home, at lower prices, on Easy Payments, with Satisfaction Guaranteed—these are the magic keys that open the doors to the "Honeymooners' Dream Home."

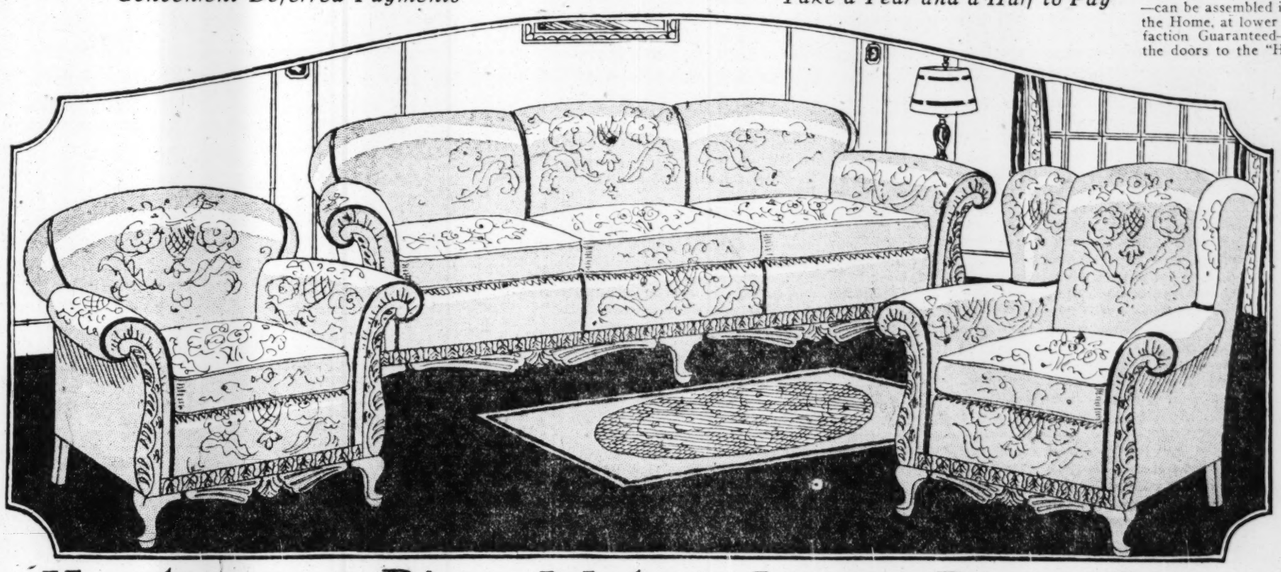
June Bride Outfits

Two-Room Kitchenette Outfit	$219.00
Four-Room Honeymoon Outfit	$389.50
Four-Room Bungalow Outfit	$495.00
Four Room De Luxe Outfit	$695.00



How easy it is to furnish that first Home, with the many aids offered by all Hartman Stores. Outfits in a wide price range are assembled in model bungalows and apartments, showing exactly how the home will look when the furniture is harmoniously arranged. And an Easy Payment Plan makes possible immediate possession of Everything for the Home, including all the smaller accessories.

These 4 Outfits on Display at Every Hartman Store



June Bride Specials
(Loop Store Only)



18-Karat Solid White Gold Wedding Ring, beautifully engraved. A $7.00 value **$4.89**



Diamond Ring of 18-karat white gold, finely carved and set with a fine blue-white diamond. A $30 val., **$18.75**



8-Day Tambour Clock in mahogany finish with hour and half-hour strike on duotone chimes. A $14.50 value.... **$9.75**



Japanese Elephant of heavy bronze metal, finely wrought, 13 inches high, 14 inches long. $15 value **$9.98**



26-Piece Set of Rogers Silver Plate, fully guaranteed. A complete service for 6. Choice of 2 patterns. A $12.50 value, **$8.95**

Handsome 3-Piece Mohair Living Room Suite

Pay $9 Monthly **$179.50** *A $275 Value*

A remarkable value is offered in this 3-piece Suite, consisting of large Davenport, Wing Chair and Club Chair. The Davenport is mohair upholstered with plain velour on outside back; the Chairs are covered entirely with mohair. The spring-filled, removable cushions have one side of silk damask. The solid birch frame, finished in mahogany, is elaborately carved.



Lacquered Decorated Gateleg Table
Finished in red or green lacquer, with black stripings and decorations; 36x36 inch top. A $19.50 value..... **$9.75**



Pull-Up Chair $26.75
Featuring the sag seat; upholstery is of tapestry and velour, with fringe trimming; brass nail studded. A $47.50 value.



Davenport Table
20x60 inch, mahogany-veneered top, in a beautiful hand rubbed finish. Gracefully turned pilasters. A $37.50 value..... **$24.95**

Wrought-Iron Fernery
With spun copper bowl; 42 inches high; in antique gold finish. A $5.75 value for..... **$2.39**



Almco Bridge Lamp complete with silk shade; base in gold plated finish. A $25 value, **$16.75**

Almco Floor Lamp with marble base and gold plated stem; complete with silk shade. A $36.75 value, specially priced at..... **$29.75**



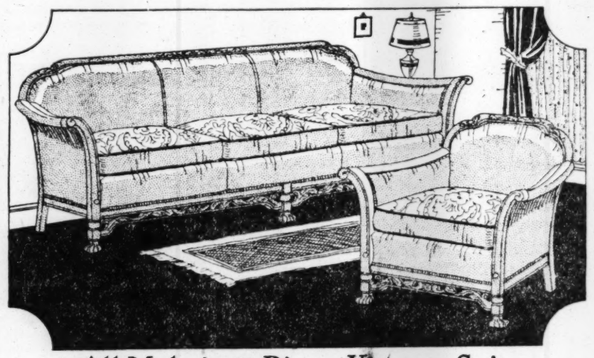
Coxwell Chair $36.75
Of mohair and velour, trimmed with fringe; loose cushion seat; very comfortable. A $59 value.



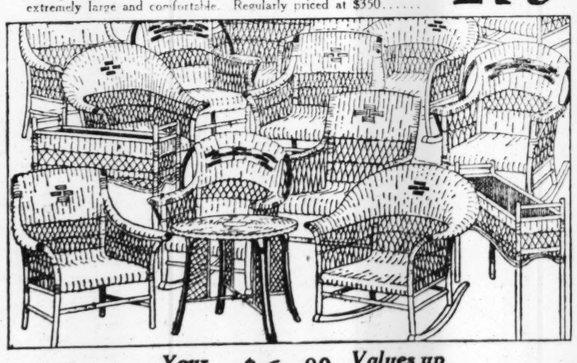
Sulky $6.98
Finished in gray; collapsible leatherette hood; rubber tired wheels. An $8.95 value.



Pay $2.50 Monthly
A New Kroehler Day-Bed
Of 2 tone mahogany finished gumwood; blue and taupe jacquard velour covering; cane inserts in ends; opens into double bed. A $79.50 value..... **$49.75**



All-Mohair 2-Piece Karpen Suite
Pay $14.00 Monthly
Suite has solid mahogany frame with beautifully carved top rail and base. The covering is all-mohair. Cushions are reversible, having damask on one side, and are trimmed with moss. Suite is extremely large and comfortable. Regularly priced at $350..... **$275**



Your Choice **$6.89** *Values up to $14.98*

Chairs, Rockers, Ferneries, and Tables, in a great variety of popular styles are offered while they last, at great savings. All pieces are of closely woven fibre in two or three-tone finishes with attractive decorations.



Charming 3-Piece Bedroom Suite
Choice of Vanity or Dresser—Pay $5 Monthly
Walnut veneers in hand-rubbed American walnut finish, with amber mahogany veneers on the fronts of the top drawers. Dust-proof construction. 48-inch Dresser or full Vanity; bow-end Bed with Witthiff brace; 6-drawer Chest. $150 value **$97.50**



7-Piece Jacobean Dining Suite
Pay $5 Monthly
Of stately design and dignified simplicity, this Suite will give lasting satisfaction. The 6-foot Extension Table has a 45x60-inch top of fine walnut veneer. The Host Chair and 5 Diners have burl walnut overlays and tapestry covered seats. A $149 value..... **$99.50**
66-inch Buffet, with burl walnut overlays, an $89 value, $59.50



Decorated 3-Piece Bedroom Suite
Pay $9 Monthly
A beautiful and graceful Suite, trimmed with figured butt walnut veneers. Hand painted decorations and banding of maple and coawood add an artistic touch. Suite consists of 48-inch Dresser, Chest, and either twin or full-sized Bed. Regularly sells for $250..... **$179**
Priced Separately: 48-inch Dresser, $79; Bed, $49.75; Chest, $58.75.

RUG BARGAINS

9x12 Rextana Axminsters

Regular $64 Values **$42.50** *Heavy—Seamless*

9x12 Wiltana Seamless Velvets, *Regular $52.50 Values* **$38.75**

8.3x10.6 Wiltana Seamless Velvets, *Regular $49.75 Values* **$36.50**

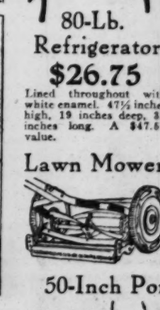
27x54 French Oval Rugs, *Regular $8.25 Values* **$6.50**

36x63 Axminsters, *Regular $7.65 Values* **$5.98**

24x48 Bathroom Chenille Rugs, *$2.25 Values* **$1.69**

2-Piece Kroehler Bed-Davenport Suite
Pay $6.50 Monthly
The Davenport may be easily converted into a full-sized bed. The upholstery is of Jacquard velour. Carved bases of solid birch are mahogany finished. Loose cushions are spring filled. Davenport and Club Chair. A $189 value..... **$129.50**

Attractive 5-Piece Sets *Of Colored Voile* **$2.18**
Well made with double sewed ruffles and flounced valance. Choice of blue, green, rose, orchid or gold. Tie-backs included. Our regular $2.75 grade.



Magazine Basket $3.98
Lacquered red, green or amber, with dainty hand decorations. An $8 value.

100-Piece Dinner Set $19.75
Semi-porcelain Dinner Set handsomely decorated with floral and bird design. A regular $29.50 value.



Hartman Bargain Exchange Stores
The only Hartman Stores where used and shopworn furniture is sold.
518-20 S. Wabash Ave.
1255-57 N. Paulina St.
(Near Milwaukee Ave.)
5801 S. Halsted St.

Mattresses,	End Tables,
$6.98	$1.98
5-Pc. Dining Suites	$49.50



Gas Range $49.50
Either right or left hand, 16-inch oven and broiler. Semi-porcelain with nickel trim. Excellent for baking. Regularly sells for $69.95.
1 Down

80-Lb. Refrigerator $26.75
Lined throughout with white enamel. 47½ inches high, 19 inches deep, 32 inches long. A $47.50 value.



Lawn Mower $6.39
A 12-inch size, with 8-inch drive wheel. Has 3 crucible steel revolving blades, and hardwood roller and handle. A $9 value.

50-Inch Porch Swing $2.98
50-in. Swing of comfortable design in fumed oak finish.

Shop at Your Nearest Hartman Store

NEW LOOP STORE	NORTHWEST STORE	HUMBOLDT PK. STORE	WEST SIDE STORE
Wabash and Adams	*1272-78 Milwaukee Ave.*	*2550-58 W. North Avenue*	*3510-12 West Roosevelt Rd.*

Hartman's

A National Institution—Everything for the Home
New Loop Store—WABASH & ADAMS—Second Floor "L" Entrance

Shop at Your Nearest Hartman Store

NORTH SIDE STORE	ENGLEWOOD STORE	ROSELAND STORE	HARVEY STORE
3043-45 Lincoln Ave.	*N. W. Cor. 62d and Halsted Sts.*	*11417-19 Michigan Ave.*	*157 E. 154th Street*

Milwaukee Avenue, North Avenue, Halsted Street and Roosevelt Road Stores Open Tuesday Evening—Harvey and Roseland Stores Open Wednesday Evening

Chicago Tribune.
THE WORLD'S GREATEST NEWSPAPER

THE TRIBUNE COMPANY, PUBLISHER.

ENTERED AS SECOND CLASS MATTER, AUG. 5, 1903, AT THE POSTOFFICE AT CHICAGO, ILL., UNDER ACT OF MARCH 3, 1879.

All unsolicited articles, manuscripts, letters and pictures sent to The Tribune are sent at the owner's risk, and The Tribune company expressly repudiates any liability or responsibility for their safe custody or return.

SUNDAY, JUNE 6, 1926.

THE TRIBUNE OFFICES.
CHICAGO—TRIBUNE SQUARE.
NEW YORK—512 FIFTH AVENUE.
WASHINGTON—40 WYATT BUILDING.
BOSTON—718 CHAMBER OF COMMERCE BUILDING.
LOS ANGELES—406 HAAS BUILDING.
MIAMI BEACH, FLORIDA—540 COLLINS AVENUE.
LONDON—138 FLEET STREET, E. C. 4.
PARIS—1 RUE SCRIBE.
BERLIN—1 UNTER DEN LINDEN.
PEKING—GRAND HOTEL DES WAGON-LITS.
SHANGHAI—4 AVENUE EDWARD VII.
TOKIO—IMPERIAL HOTEL.
MEXICO CITY—HOTEL REGIS.

"Our Country! In her intercourse with foreign nations may she always be in the right; but our country, right or wrong."
—Stephen Decatur.

THE TRIBUNE PROGRAM

FOR AMERICA

1—Less Government Interference in Every Domain of Life.
2—Support the Budget.
3—Develop a Nation-wide Superpower System.

FOR THE MIDDLE WEST

1—Unite the Continent from Atlantic to Gulf Through the Illinois Waterway.
2—Develop a Practical Highway System.
3—Regrow Our Vanished Forests.

1914 AND THE INFALLIBLE GENERAL STAFF.

The general staff system of army administration was born at the time of the Franco-Prussian war. When the elder Von Moltke's forces forged through northern France and took Paris, all on clockwork schedule, the military leaders of the world sat up, took notice, and declared that their armies, too, must be governed by such a hierarchy as had won this extravagant victory for Bismarck's new German empire.

England and the United States were almost the only two great powers which did not immediately emulate the German example. It took the Spanish-American war to impress the United States with the need for a more efficient army command, and congress passed the bill authorizing a general staff in 1903. Great Britain received its lesson in the Boer war, and a British general staff was created in 1904. Convenient to convince military minds that they were on the right track came the Russo-Japanese war in 1904 and 1905. The victory of Japan, with its army closely molded on the German pattern, was proof to the doubting that the general staff system was invincible.

It was with this universal belief in the general staff that the world's greatest fighting machines entered the world war. To judge by all external indications they came out with their leaders' faith in the system unshaken.

Today, seven and a half years after the armistice, the popular conception is that the general staff system is the only possible system of military preparation and government in time of peace and of strategy and subsistence in time of war. It has even been proposed to congress to enlarge the federal control in time of war—presumably with the general staff as governing agent—to include not only the conscription of man power but of brain power, industry, and wealth as well.

As far as can be seen the world war pointed out no fallacies to the administrators and strategists who control military policy.

Perhaps the general staff system, despite certain outstanding evils inherent in it, is the best method of military government. No one at least has so far come forward with a method which bids fair to replace it. It has its grave faults, however, and chiefest of these is this disposition to disregard its own failings, to believe itself omniscient, self-sufficient, irresistibly independent of all outside aid and advice.

General staffs, like the rest of the world, need to tell themselves the truth about the war, and the tough about general staffs in the war will dispel some of the sacrosanct atmosphere with which they have surrounded themselves. There is, for example, the truth about the last five months of 1914. Too long has the magic phrase, "The Battle of the Marne," hid the fact that 1914 witnessed an inefficiency on the part of both the French and German general staffs incomprehensible in view of the long years they had had in which to prepare.

The German military philosophy, following precedents set by Frederick the Great and basing its strategic theory upon Hannibal's battle of Cannae, put its faith in the invincibility of the outflanking movement. Thus, in accordance with the famous Von Schlieffen plan mapped out as early as 1906, the German general staff began its attack on France by invading Belgium. The Von Schlieffen plan contemplated a holding battle on the western front between Metz and the Swiss border. In the meantime the major portion of the German army, pivoting on Metz, would sweep through Belgium and northern France, whipping the tremendously strong "hammer head" of its right flank to the west of and around Paris, thus enveloping the French left and rolling up the French line.

The tacticians of France's general staff, on the other hand, considered that they modeled their strategy upon the operations of Napoleon, whereby they were to project an overwhelming force upon a convenient and lesser body of the enemy, annihilate this force, and then turn their victorious troops upon such portions of the enemy as had not yet been engaged. To the French conception the German flank march through Belgium was a fortunate blunder, which kept a large part of the enemy's army away from the battlefield of French choice, between Verdun and Belfort. It was this French strategy which, instead of holding the Alsace-Lorraine frontier with a minimum force and sending every available soldier to the north, began the campaign with a series of attacks between Verdun and Belfort, which turned out as unsuccessful as they were violent.

Too late, the French staff directed its forces to the north and west of Verdun. The battle that followed has been called the "battle of the blind men" because of its haphazard, aimless action. Delaying, seesawing, fighting confusedly, the French army, instead of cutting off the German "hammer head," were driven back in a hurried retirement, which did not halt until it had passed the Marne and when the force of the German drive had been spent.

With the French army defeated at the outset through the ineptness of its commanding staff, it was saved at the last by an equal failure on the part of the German staff—the inexcusable blundering that caused the great Von Schlieffen movement to wear itself out and come to a stop before it had even begun its enveloping swing. With forty years in which to prepare, the German drive fell short. The "hammer head" lost its power. Von Kluck, its commander, got entirely out of hand, failed in his duty of protecting the German right flank, and so exposed the German army to the attack that finally drove it back from Paris.

Twice, immediately before the battle of the Marne, the German staff, after all its heralded precision, changed plans. It first pulled in the weakened "hammer head" to pass to the east of Paris and ordered a general converging movement both south and west of Verdun. Then, learning of the French concentration before Paris, it was forced, within forty-eight hours, to alter this order and instruct the German right to hold fast.

The French acted promptly to take advantage of Von Kluck's exposed flank, but military historians give credit for the promptness, not to Joffre and the general staff, but to Gallieni, governor of Paris. It was Gallieni and Maunoury who precipitated the battle of the Ourcq and forced Von Kluck to the desperate maneuver of turning his army to face the west. The movement created the chance of a lifetime for the French and English forces south of the Marne. Von Kluck had left a gap of twenty-five miles between his left and the right of Von Bülow's forces to the east. It was the opportunity of a century to drive through the gap, and by the typical French method, annihilate Von Kluck. But the French and English staffs had no troops ready to send. Behind a screen of cavalry Von Kluck made good his withdrawal.

There followed the battle of the Marne and the general retirement of the German armies to the Aisne and the lengthening of the battle line to the channel. It was the end of the warfare of movement, it was the end of strategy, on the western front until 1918. Thus the first few months of the war saw the collapse of the general staffs of both armies. Each, without being able to put the blame on the superior efficiency of the enemy's staff, failed to carry out its long prepared plans.

A review of the failures of 1914 should be a part of every study of the general staff system. Such a review is of especial interest at this moment, when, beneath the seemingly quiet exterior of the United States' own military establishment, there is a muttering conflict between the selected officers of the general staff and those officers whose duty is the active command of combatant troops.

AGRICULTURAL RELIEF IS DEMANDED OF THIS SESSION.

The problem of agricultural relief is the most important before congress at this time. Its consideration should have the right of way over all other subjects. The differences of opinion which are sincere should be freely and frankly debated to definite conclusions. The debate should clarify honest opinion and result in concrete measures.

Is this a counsel of perfection? It is not if the leadership at Washington, in congress, and at the White House has a correct sense of the importance of action upon the agricultural situation—the political and economic and social importance of action.

THE TRIBUNE is quite aware of the complications which obstruct progress in agricultural legislation. Sectional, party, and personal factors entangle. But if there is a proper appreciation of the weight behind the demand in the west for sound and substantial measures at this session we shall have them. The west will not tolerate delays which it does not believe—and ought not to believe—arise from genuine difficulties. The west believes and is right in believing that congress is capable of working out proper legislation before it adjourns. If congress does not succeed in resolving its diversity of judgment and arriving at a productive conclusion it will not add to its credit as a competent and responsible deliberative body. On the contrary, it will produce a political situation in which wise action will be more difficult than it is or seems to be at this session.

We think there is an inadequate appreciation of the west's demand at both ends of Pennsylvania avenue. We think there is too much made of academic theories and too much play of sectional self-interest, shortsighted and self-defeating. We think there is too little candor in the study of proposals made for legislation by western students of agricultural conditions and a very regrettable unwillingness to resolve theoretical doubts in favor of a courageous application of well considered plans. The Haugen bill may not be perfect in details, and as to that we suggest that there are very few measures passed by congress in a state of perfection. But its main features have quite enough support from both academic and practical students of economic experience to justify their fair trial.

In any case the west has a right to demand, and it does most emphatically demand, that the consideration of agricultural legislation be now the main concern of the session and that congress do not adjourn before substantial measures are enacted. If the attention the subject deserves is given, such measures can be sufficiently deliberated and formulated, and the west will rightly and deeply resent postponement.

Editorial of the Day

HANGING IN EFFIGY.

[New York World.]

We are gratified to note that the old custom of hanging in effigy has been revived. By this we do not mean that we share the sentiment of the farmers who held the Platte River ceremony: for all we know, Dr. Work, the secretary of the interior, whose image was hoisted, was perfectly right in cutting off their water until they paid their bills.

It is the rite, not the cause, that we applaud. In the last few years, for one reason and another, our politics has become oppressively decorous, and the most lamentable change has been the substitution of resolutions for hanging in effigy. If there is one useless excrescence on the body politic it is the committee on resolutions. Its findings are dull, windy and witless: they convince nobody, since nobody can read them: when they are finally approved, spread upon the minutes and despatched to congress, what they accomplish is nothing.

Hanging in effigy is far better. It is colorful and enjoyable, and in addition it gets results, as witness the scrambling around in Washington when news of the present disturbance came in over the wires. All in all, we hope that other states will follow the lead of Nebraska, and that before long this wholesome practice will be securely reinstated all over the country.

MUST HAVE BEEN JOJO.

Harry—They say that in time people who live together get to look exactly alike.

Marion—Then you must consider my refusal final.—The Pathfinder.

THE RELIGION OF ABRAHAM LINCOLN

BY THE REV. WILLIAM E. BARTON, D.D., LL.D.

[Former pastor for 25 years of the First Congregational church, Oak Park, Ill., author of "Life of Abraham Lincoln," "The Soul of Lincoln," and other books.]

Abraham Lincoln had a deep religious nature and a genuine Christian faith. I have summarized his creed in his own words as follows: "I believe in God, the Almighty Ruler of nations, our great and good and merciful Maker, our Father in heaven, who notes the fall of a sparrow and numbers the hairs of our heads. I recognize the sublime truth announced in the Holy Scriptures and proven by all history that those nations only are blest whose God is the Lord. I believe the will of God prevails. Without Him all human reliance is vain. Without the assistance of that Divine Being I cannot succeed. With that assistance I cannot fail. I have a solemn oath registered in heaven to finish the work I am in, in full view of my responsibility to God, with malice towards none; with charity to all; with firmness in the right as God gives me to see the right. Commending those who love me to his care, as I hope in their prayers they will commend me, I look through the help of God to a joyous meeting with many loved ones gone before."

Yet Abraham Lincoln never united with any church. The reason, I believe, is that Lincoln never came into intimate personal touch with religious faith in any of its modern forms of expression that might have defined his own religious convictions. His faith was fundamentally right, but he was kept out of church membership by the dogmatism of a narrow and unreasonable creed. It is probable that during his first twenty-one years he never heard a minister preach who believed the earth was round.

There is good reason to believe, though the story has been enlarged and distorted, that while he lived in New Salem Lincoln was skeptical. It took him some time to emerge from that mental condition. Two books, both read after he went to Springfield, made a profound impression upon him. One was "The Christian's Defense," by the Rev. James Smith. It was the report of an extended debate somewhat like that which Lincoln later himself had with Douglas, but instead of being on politics it was on the evidences of Christianity. For the first time Lincoln learned the reasonable evidences in favor of the Christian religion. The Rev. James Smith was the Presbyterian minister in Springfield. Mrs. Lincoln was a member of the Episcopal church, but Mr. Lincoln and the family rented a pew in Dr. Smith's church and retained it from 1850 to 1861. Dr. Smith became his intimate friend and Lincoln himself is our authority for the statement that he was deeply impressed by the arguments in Dr. Smith's book.

The other book he read which made a deep impression upon him was by Robert Chambers, of the famous British publishing firm by that name, and was entitled "Vestiges of the Natural History of Creation." It was a pre-Darwinian exposition of the doctrine of evolution. Lincoln was moved and convinced by it. The third edition of the book had a supplement showing more clearly that the doctrine of evolution as therein set forth was consistent with the Christian faith. Lincoln procured that edition and again read the book. It became his treatise on the harmony of science and religion and many a man might read the same old book even now with genuine profit.

As a matter of fact, an inexpensive new edition of it was published not long ago. Whoever wants to know what Abraham thought of the controversies that have had their recrudescence quite recently might well buy that little book and study it from Lincoln's point of view.

He came to be a believer in what he called miracles under law. He could not rest his faith on an interruption of the natural processes in which he found the laws of God operative but had to find his faith in an ordered universe. He found it. He believed in a progressive God, a progressive creation and a progressive revelation. He always believed in God. He believed in prayer. Mrs. Lincoln said truly of him, "He was not a technical Christian; he was religious, but religion was a kind of poetry to him." That is to say, as I understand it, he had a deeper religion than he could express in logical terminology. His religion was not merely rationalistic, as it certainly was, but was also mystical, as it should have been.

It would have been worth much to Lincoln if he had had a minister as learned and logical as good Dr. Smith but with a more progressive theology.

Lincoln did not know the Universalist denomination and denominationally was not a Universalist. But the severe doctrine he heard preached in his boyhood drove him to believe in the final salvation of all men. He believed in future punishment and sometimes thought the doctrine was not preached enough. Law to him was stern, and a righteous God, he said, must punish sin, as a righteous government must punish violation of its laws. But he declared that he could not believe in an all-powerful God who would make any human soul and condemn it to ultimate and everlasting damnation. His conservatism drove him to that conclusion.

Some church members called him an infidel while he lived and others invented stories of his conversion to their faith after he was dead. He was not an infidel and he was not a convert to any form of orthodoxy as he knew it.

Certain unfounded stories have crept into the various lives of Lincoln. One recent author of a life of Lincoln represents his mother as singing to young Abe the well known missionary hymn, "From Greenland's Icy Mountains and India's Coral Strand." There was at least one good reason why she did not do so. That hymn was not written until after she was dead.

Lincoln's belief was stated to Henry Champion Deming shortly before his death and put on record by Mr. Deming in a memorial service before the two houses of the Connecticut legislature. Lincoln was showing Deming a fine new Bible which the colored people had given him, and the conversation turned to Lincoln's own faith. He said that formal creeds as he had known them were not for him but if any church would establish as its sole condition of membership the two-fold requirement of love to God and love to man, that church he would gladly join.

Just after the battle of Antietam, Lincoln told his cabinet he had promised God that if Gen. Lee were driven back from Antietam, he would free the slaves. This fact is testified to by Salmon P. Chase and Gideon Welles, both members of the cabinet, who recorded it in their diaries, and by Frank B. Carpenter, who painted a picture of the cabinet and published the statement while all the members of the cabinet were still living, and it was never denied. Abraham Lincoln was a man of faith and prayer, a man who believed in God, duty, and immortality.

A DEMONSTRATION.

"Goodness, Jane, what a kitchen!" exclaimed Mrs. Brown. "Every pot, pan, and dish is dirty, the table in a perfect litter, and——. Why, it will take you all night to clear things up! What have you been doing?"

"Sure, mum," explained the maid, "the young ladies has just been showing me how they bile a pertater at their cookery school!"—Surrey Comet.

How to Keep Well. By Dr. W. A. Evans.

Questions pertinent to hygiene, sanitation, and prevention of disease. If matters of general interest, will be answered in this column. Where space will not permit or the subject is not suitable, letters will be personally answered, subject to proper limitations and where a stamped, addressed envelope is inclosed. Dr. Evans will not make diagnosis or prescribe for individual disease. Requests for such service cannot be answered.

[Copyright: 1926: By Dr. W. A. Evans.]

NEWEST THING IN CONSUMPTION.

WHOEVER thought that man could catch consumption from a chicken? And yet that seems to be the newest thing in consumption.

Drs. Mayo and Hendricks report two cases of tuberculosis in human beings where the poultry bacillus was the cause. The people were operated on and they recovered. The organ affected was the spleen. The diseased area was cut away and sent to the laboratory and the report that came back showed that the poultry tubercle bacillus was responsible.

The history of the illness was about as follows: "General health not good. Moderate secondary anemia. Some pains. Enlarged spleen and liver."

Drs. Mayo and Hendricks say, considering all the evidence, we must believe that the bacilli are but variations of one species of organism and not different entities. They say that, in their opinion, the difference between the several types of tubercle bacilli is no greater than the difference between pneumococci and the several kinds of streptococci.

Prof. Jordan of the University of Chicago has recently published a study which shows how comparatively easy it is to change one subspecies of bacillus into another subspecies. However, he was not working with tubercle bacillus.

Mayo and Hendricks found cases of human tuberculosis due to the avian bacillus which had been reported by Lowenstein, Koch, Robinowicz, Lipschulz and Lederer. Lowenstein found that eggs from a tuberculous hen contained live tubercle bacilli. When these eggs were soft boiled the bacilli were not killed. Hard boiling the eggs did kill the bacillus.

In 1912, Dr. J. R. Mohler told of a lot of hogs found to be tuberculous on a farm where the cows were not infected. On further investigation they found most of the poultry had tuberculosis. It was the custom to throw the dead hens into the pig yard to be consumed by the hogs.

Mohler concludes that it is desirable to eradicate the disease from among the fowls before attempting to clean up the hog quarters.

Prof. Graham tells us that there has been an enormous increase in tuberculosis among hogs in the last fourteen years—nearly 400 per cent. Logic indicates that that increase is due to poultry tuberculosis.

We have been somewhat complacent about the increase in fowl tuberculosis because of the prevailing opinion that humans could not catch fowl tuberculosis. But this ease of mind does not seem to be wholly justified.

REMEDY FOR PINWORMS.

W. H. S. writes: Our children have been troubled with pinworms for the last year or two. I have tried different doctors, but they don't seem to help. I will appreciate a remedy.

REPLY.

The stock remedy is quassia tea made by the cold water method and given by enema. Salt water enemas are also good. When this method fails it is because the source of eggs is not reached.

It is said that eggs may hatch externally and the young worms find their way back to the bowel. To remedy this the parts should be washed with soap and water after each bowel movement.

The egg laying worms are sometimes high up in the intestines and are not reached by the enemas. In that case worm medicine by mouth and dieting may be used. The diet should be rich in meat, eggs, and milk. It should be low in sweets and starchy foods. This treatment does not take the place of enemas.

Is it possible that your children have been reinfested after being disinfested? They get reinfested from playing around infested animals, or infested children, and through filthy habits.

FRIEND OF THE PEOPLE

Letters to this department must be signed with names and addresses of writers.

SHORTAGE IN ACCOUNTS.

Chicago, May 31.—[To the Legal Friend of the People.]—A and B are working in a store. A is cashier and B relieves him when he goes for lunch. Recently, upon checking up at closing time, A discovered a shortage which was reported to the manager. The manager accuses A and demands replacement or face arrest. A is innocent but made good on the shortage. How can A recover the money? L. B. H.

When the shortage was discovered we see no reason for blaming A more than for blaming B, but the circumstances of A having made the shortage good would look a good deal like an admission. At any rate A's chances of recovery are doubtful enough so that he should not institute proceedings without first going over the facts with an attorney.
TRIBUNE LAW DEPARTMENT.

A ONE-WAY LEASE.

Chicago, June 1.—[To the Legal Friend of the People.]—Our lease reads, "no dogs, cats or parrots allowed in these flats." One tenant has a dog that barks all night every night and we can get no sleep. Consequently we have refused to pay our rent until the landlord enforces this clause. Can the landlord garnishee my husband's wages if we do not pay the rent on this account? H. S.

If you re-read your lease we believe that you will find that it merely prohibits you from keeping pets but does not require the landlord to enforce a similar clause against other tenants.
TRIBUNE LAW DEPARTMENT.

CASH IN ADVANCE.

Chicago, May 29.—[To the Legal Friend of the People.]—Is an employment agency permitted to demand an advance payment before they secure a position for a person in the state of Illinois? The other day when placing my application with an agency they said they would do nothing for me unless an advance payment was made. L. F. E.

They are not supposed to. We suggest that you report the facts to the state supervisor of private employment agencies in the Transportation building, Chicago.
TRIBUNE LAW DEPARTMENT.

FROM THE TRIBUNE'S COLUMNS

65 YEARS AGO TODAY

JUNE 6, 1861.

WASHINGTON, D. C.—Reports of the steady increase of the rebel troops continue to reach here. An aggregate force of 20,000 men is reported to be concentrated at the Junction, Centreville, Fairfax Station and Fairfax Courthouse. Military authorities here think the number greatly exaggerated, but are vigilant to keep troops on both sides of the Potomac prepared successfully to repel any attack.

GALENA, Ill.—The demonstration in honor of the memory of Senator Douglas was the largest of the kind ever held here, and ceremonies of a most imposing character were performed. Every business house was closed during the day. At 10 o'clock a procession was formed, consisting of the city council, members of the bar, clergy, fire department, fraternal and benevolent societies, German rifle company and a large concourse of citizens. A large portrait of Senator Douglas, veiled in crape, was borne in the procession.

CHICAGO.—Bryan hall, where the remains of Senator Douglas lie in state, was visited throughout the day by thousands of all classes of citizens. The military were on duty within and at the entrances. The presence of a large police force outside kept the vast crowd in complete order and all transpired quietly and without confusion. For hours the continuous double file passed slowly through the hall, each visitor pausing an instant by the remains and then giving place to others. It is estimated that up to this time 50,000 persons have visited Bryan hall to take a view of the honored remains.

CHICAGO.—The alarm of fire sounded for the Sixth district last night was false.

CHICAGO.—The scandalous and dangerous condition of Lake street at the intersection and crossing of Clark deserves the immediate attention of some one authorized to mend matters there. Probably, however, it will fall to the city attorney in the shape of a thumping suit for damages.

25 YEARS AGO TODAY

JUNE 6, 1901.

CHICAGO.—The moral wave is sweeping on in the stockyards. A week ago Swift & Co. put a dictatorial muzzle on the men who swore as they worked, and now Libby, McNeill & Libby have posted an order prohibiting the chewing of tobacco. The Libby employés, however, are not debarred from profanity, and they took full advantage of this privilege when the order was posted.

BOSTON, Mass.—Mary Baker G. Eddy did not libel Mrs. Josephine Curtis Woodbury, according to the decision of the court which heard the case here. Mrs. Woodbury lost her suit for $150,000 for alleged libel.

BIRMINGHAM, England.—The chamber of commerce devoted a special meeting to a discussion of American trusts and adopted, after a long debate, a resolution declaring the earnest attention of the government should be given without delay to the best means of guarding the British trade and commerce against injury from American trusts, both from a national and commercial aspect. R. P. Yates, in proposing the resolution, emphasized the menace to Great Britain in the efforts of the United States to command the carrying trade of the world.

VIENNA.—A journal here declares that the United States contemplates accrediting a representative to the holy see in consequence of the large increase in Roman Catholic citizens resulting from the annexation of Cuba and the Philippines.

CHICAGO.—"There is absolutely nothing in the way of a third term for President William McKinley, in my opinion," said United States Senator Chauncey Depew at the Auditorium hotel on his arrival from New York for a short business visit. "The country has been phenomenally prosperous under his administration, universal confidence is reposed in him, and there is vast national pride in the results of his work."

10 YEARS AGO TODAY

JUNE 6, 1916.

CHICAGO.—The Democrats made a clean sweep of the judicial election in Cook county, reelecting to the Superior bench these judges: R. E. Burke, W. E. Dever, C. A. McDonald, W. F. Cooper, and M. M. Gridley. Joseph B. David was elected to fill the vacancy on the same bench and Municipal Judge J. J. Sullivan was elevated to the higher court. Among the Republican candidates who were defeated were Robert E. Crowe and Hosea Wells.

WASHINGTON, D. C.—For the first time since attention has been called to him as a presidential candidate, Justice Hughes, in an address, disclosed, partly at least, his attitude on preparedness. He declared the flag stands for "America first" and for an "undivided allegiance," and that it is the duty of the present generation to sacrifice and endure to uphold it.

CHICAGO.—Theodore Roosevelt sent word to the Republicans and Progressives, whose national conventions begin here tomorrow, that if the Republican convention nominates Justice Hughes for President he will accept the nomination and lead a third party. His ultimatum to the Old Guard that he stands ready to bolt the nomination of Hughes and lead a third ticket, as he did in 1912, was the most sensational development of the day in convention circles and upset the calculations of the Republican chieftains. Despite Col. Roosevelt's stand Hughes continues to hold the inside track for the nomination.

PARIS.—The German armies battling for Verdun continued violent assaults in the region of Dead Man's Hill, Hill 304, Fort Douaumont, and Fort Vaux, and were repulsed, the French official report says.

PETROGRAD.—Russian forces have won considerable successes along the front from Pripet marshes to the Roumanian frontier. It is stated that the Russians took 13,000 prisoners.

THE LIRE DOES NOT TUMBLE

[Il Travaso, Rome.]



[Mussolini, reviewing the Bourse Bulletin, and Mother Italy maintaining the stability of the lire.]
The Dollar, Pound, and Franc: "Descend, we will play with you."
The Lire [singing]: "Papa does not want me to, Mama either."

VOICE OF THE PEOPLE

Writers should confine themselves to 200 or 300 words. Give full names and addresses. No manuscripts can be returned. Address Voice of the People, The Tribune.

OPEN THE EXPOSITION ON TIME.

Chicago, June 2.—The committee appointed by Mayor Dever to formulate plans for the Chicago exposition in 1933 should thank Midwest for his cautionary remarks with respect to the lessons to be learned by Philadelphia's mistake in connection with the sesquicentennial exposition.

It is true, the Philadelphia exposition has been poorly exploited and advertised. Only two months ago I wrote the Philadelphia chamber of commerce to inquire whether there actually was to be an exposition this summer, for if there was, I was anxious to attend. Then came the disquieting reports in the newspapers that the exposition would not be complete much before the first of August.

That's one of the things that has been worrying me in connection with Chicago's forthcoming show: No matter how many years ahead such things are planned, it seems they can never be ready on time. Wasn't the World's Columbian exposition postponed an entire year? But 'twould be better to postpone such an event a year than to open it half completed.

Now, then, let's all work together to see that Chicago's exposition is completed on time. A. H. L.

THE MONITOR AND THE MERRIMAC.

Chicago, June 1. I would like to know just why John Ericsson, the builder of the Monitor, is accorded such a high position in American history. His ironclad was remarkable for nothing save its unique and ridiculous appearance. The general impression seems to prevail that the Monitor was victorious in its encounter with the Merrimac, but reference to any authoritative history in its ensubject will prove this not to be the case. The momentous conflict was a draw—neither side could claim any victory. It should be noted also, that several weeks later the southern ship deliberately challenged the "cheese box on a raft" to a second battle, but the northerner wisely declined. The contention that Ericsson deserves credit for ushering in the period of ironclad ships is absurd, as it was the southern vessel, the Merrimac, which really sounded the death knell of the wooden navies. Why not dedicate monuments to the true originators? H. CARLE PETERSON.

ERICSSON AND TIMBY.

Chicago, Ill., May 30.—After reading about Capt. John Ericsson in THE TRIBUNE of today, I submit the following extract taken from Winston's Cumulative Encyclopedia: "Theodore Ruggles Timby, an American inventor, born at Dover, N. Y., in 1822; died in 1909. He invented the revolving turret for the original Monitor, the mole tower system of defense, the revolving tower and shield system, the American turbine water wheel and the method of firing heavy guns by electricity."

W. O. PURCEY.

THE DOUBLE DRIVE.

Chicago, June 1.—Will you allow a humble citizen, who has lived thirty years on the lower north side, to answer Mr. H. M. Brown's letter and say a few words in behalf of thousands of poor mothers and children living in the 42d and 43d wards.

In that territory, from the river to North avenue, nearly three square miles excepting the small square in front of the Newberry library, there is not a square foot of grass where a mother can place her child, or the children play. They have taken the park at Chicago avenue and now they propose taking the green strip east of the drive. When a mother has dragged her children and carried the baby to the front at Oak street, she and the children are tired. But Mr. Brown says they might as well walk to Lincoln park—nearly a mile farther.

Have a heart, Mr. Brown! And don't take away that strip of grass and make a double drive for the benefit of car owners in Evanston, Rogers Park, Hyde Park, and towns far away, who seem always have plenty of time, except when they step in a fast car, when even a minute's delay irritates them.

If Mr. Brown will step out to the [illegible] any hot evening this summer and look at that strip of grass so covered with people that he will find it difficult to step between them, perhaps he will change his mind. ANDREW OLDE.

FOR A NEW PARTY ALIGNMENT.

Bloomington, Ind., June 1.—The value of the two party system is often lauded. It ought to be. Two parties in a democratic state are certainly better than one, for they provide an effective check for the party in power; two parties are better than numerous parties, for they make it certain that the party in power shall be a majority party (especially under the parliamentary system where a party goes out of power as soon as it is outvoted).

In order that the opinion of the people may be clearly expressed, however, the two parties should differ from each other on important issues. That is not the case in the United States today as regards the Republican and Democratic parties: it has rarely been the case since the civil war. James Bryce, the great interpreter of the American government, states that since the civil war the Republican and Democratic parties have been like two mills running at full speed but with nothing to grind. Not even does the tariff clearly separate them.

The prevalence of the Republican party in the majority of northern states and the prevalence of the Democratic party in the southern states is almost entirely a tradition growing out of the war—the north and the south have no issues separating them now. The fact that the city machine in New York is Democratic and that it is Republican in Philadelphia is almost an accident, for in principle they are the same.

Under the circumstances, the formation of "blocs" in congress is inevitable, for the "blocs" are based on real issues. It is a development that is to be welcomed.

Let us hasten the day when there shall be two parties in this country that shall be separated on real issues, and on the biggest issue, probably, in our industrial countries is the extent to which the state shall participate in economic matters. Let us have a conservative party (whatever it be called) that shall stand for a maximum degree of individualism; and let us have a progressive party (whatever its name) that shall stand for an increase in the amount of government ownership. People in all parts of the country can then vote on these issues without being interfered with by party tradition. The issue is not one that can be settled at a single election—it probably will require many years to arrive at a stable policy and in those years it will be well for the conservative party to be in power part of the time and for the progressive party to be in power part of the time.

LLOYD M. CROSGRAVE.

THE PRINCE'S HORSEMANSHIP.

Chicago, May 27.—For Pete's sake let off of the prince of Wales. I do not believe he ever fell off a horse in his life unless he did in infancy. Riders are thrown off, usually going over [illegible] or when the animal stumbles, which is very different from falling off, and the best of riders are thrown, make no mistake. Good riders are thrown more often than poor riders because the mediocre rider does not take chances. The prince is a good rider, and horsemen cannot see any humor in the continual panning of a nervy bird like him by merry-go-round equestrians. Even though it does tickle the uninitiated the idea of running the prince is about played out. Drug store cowboys please note.

65TH CAVALRY DIVISION ASSOCIATION.

ANTIQUITY HAS ITS DRAWBACKS

[London Passing Show.]



Friend [viewing host's house]: "I say, that old creeper must make the house very gloomy!"
Host [feelingly]: "SHE does, old man—SHE does! It's my wife's mother."

John M. Smyth Company

Madison East of Halsted

Established 1867

John M. Smyth, President

MANUFACTURERS ~ RETAILERS ~ IMPORTERS

Thomas A. Smyth, Vice President

Rockerless Rocker $3.95

The very newest thing in Porch Chairs—this is a rocking chair, though it has no rockers. It has the neatness of a straight chair with the added comfort of a rocker; frame of oak; covering of striped duck in ecru and white.

3 Piece Fibre

Appropriate for the summer Living Room, Sun Room or Solarium. Finished in Frosted Brown or Georgian Green; covered in a good grade of Tapestry; priced separately.

Mirror

(Illustrated below)

Handsome frame of Polychrome; beautifully etched plate.

$39.00

Group $59.50

Chair	$13.75
Rocker	13.75
Davenport	36.00
Table	13.50

3 pieces — Chair, Rocker and Davenport $59.50

Eagle Coxwell $98.00

With reversible cushion; Solid Walnut frame; carved legs and arms; SMYTH UPHOLSTERED; covering of a reproduction of Needlepoint Tapestry.

Boudoir Chair $11.75

Patent spring seat; Birch Frame; Mahogany finish; covered in Cretonne in an assortment of patterns.

Mohair Davenport $89.00

We make our own upholstery so that we may know that only the best materials assembled in the best way go into the underconstruction. We are proud of Smyth-made Furniture.

Mahogany finished birch frame; Chippendale design; covered all over in Mohair; hand tied webbed spring seat and back; guaranteed not to sag.

Outside Backs, Sides and Arms covered all over in Mohair. Made to your order in a selection of colors.



Hickory Chair $4.25

Made with nine spindles in back and four in each arm; criss-cross seat of Hickory.

Mirror $5.00

Illustrated Over Desk

Frame of Polychrome. 14½ inches long. 29 inches wide.

Spinet Desk $37.50

Mahogany top, measuring 20x40 inches, 32 inches high, fully fitted Desk compartment; Base of Gumwood.



Truth in Advertising

JUNE GIFTS

VISIT OUR FIRST — *GIFT SHOP FLOOR*

Mantel Clock $12.50

Eight-day movement; silver dial, hour and half-hour striking.

Bridge Lamp and Shade, $14.50

Base of Metal; finished in an Antiqued Green and Gold; Shade of Matching Georgette.

Boudoir Lamp and Shade, $8.50

Porcelain Figure, Oval Plaited Shade of Georgette.

Candelabra, electrically fitted; 2-light; Metal finished Silver and Black, *$10.00*

7-pc. Nippon China Cake Set, bordered Black and Yellow. *$6.00*

Condiment Dish, $7.00

Engraved; Amber Glass with heavily plated Nickel Frame. $7.00.

Twenty-three-piece Tea Set; of Nippon China with a raised border of Gold on ground of Blue or Yellow. $13.75.

Brass Candlesticks, Filigreed Brass, 3 Holders, $3.00 Each.

Silver Plated Salt and Peppers. Per pair, $2.75.

Silver Flower Vase, Extra heavy deposit, $3.75

Twin Tea Set, $3.75

Pitcher for Tea, Hot Water and Tray.

Casserole in fireproof China; Yellow with Rose Decoration; Nickel Plated Frame. $8.50.

Lamp $25.00

Base of Pottery, Shade of Cretonne effect Parchment.

Metal Smoking Stand, finished in Mandarin Red or Verdi Green, $10.75

Table Lamp and Shade, $15.00

Metal Base in Black and Gold; Shade of Orchid Georgette.

Sand Box Group

This Sand Box group provides outdoor amusement for the "Kiddies" right under mother's eye. It is four feet square, with a canopy over head of duck, trimmed with nursery figures. The framework is wood, the 4 chairs of metal, and the umbrella rod of iron.

SAND BOX	*$9.50*
UMBRELLA	*9.50*
CHAIRS, Each	*3.25*



FLOOR COVERINGS

Seamless Velvet Rugs

6x9	$22.50	8.3x10.6	$36.25
7.6x9	28.25	9x12	39.00

Seamless Axminster Rugs

6x9	$23.50	8.3x10.6	$37.50
7.6x9	29.25	9x12	40.50

Orienta Seamless — Empress — French Worsted Wilton Rugs

4.6x7.6	$54.00	8.3x10.6	$138.00
6x9	97.50	9x12	150.00

(Fourth Floor)

Orientals — Chinese

(Fourth Floor)

Chinese Rugs

8x10, from	$280.00 to	$ 390.00
9x12, from	375.00 to	525.00
10x13, from	455.00 to	645.00
10x14, from	475.00 to	670.00
12x18, from	820.00 to	1,150.00

Oriental Rugs

Beloochistan, average 3.6x6	$	29.50
Mossoul, average 3.6x6.4		54.00
Gorovan, 9.5x12		285.00
Sparta, 10.9x18.3		725.00
Shahabad, 10.3x18.7		1,395.00
Sarouk, 12.10x23.6		3,225.00

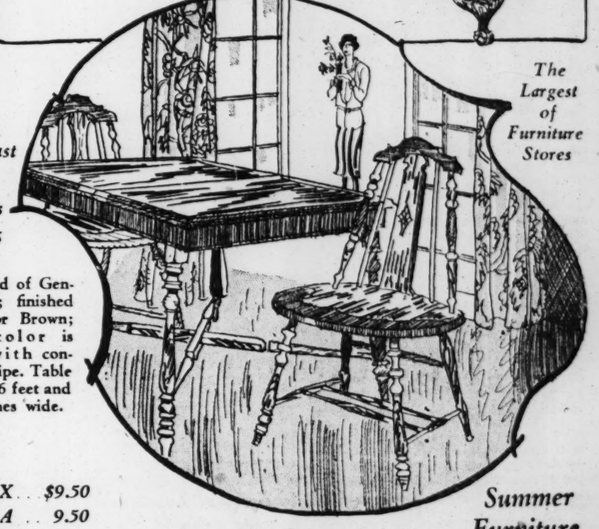
Linoleum

Printed Linoleum, 12 ft. wide, per sq. yd	$1.10 to $1.20
Inlaid Linoleum, 6 ft. wide, per sq. yd	1.60
Inlaid Linoleum, 6 ft. wide, per sq. yd	2.05
Inlaid Linoleum, 6 ft. wide, per sq. yd	2.35
Inlaid Linoleum, 6 ft. wide, per sq. yd	2.50
Inlaid Linoleum, 6 ft. wide, per sq. yd	2.85
Battleship Linoleum from	2.35 to 2.85

Breakfast Set, 5 Pieces $49.75

Constructed of Genuine Oak; finished in Grey or Brown; either color is trimmed with contrasting stripe. Table extends to 6 feet and is 32 inches wide.

The Largest of Furniture Stores



Other Breakfast Room Groups priced from $14.75 to $125

Summer Furniture Fifth Floor

Coil Day Bed, $26.00

Opens to a full-size Bed. The neat tufted pad is of Cretonne with ruffle all around of the same material. Note the Cane Panels in head and foot ends.

An ideal arrangement to take care of the extra guest!

Others from $19.75 to $195.00

3 Piece Walnut Bedroom Group $138.00



MAGAZINE CARRIERS
Red, Green or Amber Lacquer.
2 compartment $4.50
4 compartment 6.00

Three-Piece Group, $138.00

Of Genuine Walnut Veneers, Antique Walnut finish; fully dustproof construction; center drawer guides.

The Dresser is 44 inches wide	$52.00
Chiffonette, 38 inches wide	44.00
Bedstead, full or twin size	42.00

Open Every Monday, Wednesday and Saturday Evening Until 10 o'Clock

---

...ES NOT TUMBLE

...ase, Rome.]



...lletin, and Mother Italy maintaining the ...of the line.]
Descend, we will play with you."
...not want me to, Mama either. . . .

...THE PEOPLE

...s to 200 or 300 words. Give full names ...e returned. Address Voice of the People.

take away that strip of grass and make a double drive for the benefit of car owners in Evanston, Rogers Park, Hyde Park, and towns far away, who nearly always have plenty of time, except when they step in a fast car, when even one minute's delay irritates them.

If Mr. Brown will step out to the front any hot evening this summer and look at that strip of grass so covered with people that he will find it difficult to step between them, perhaps he will change his mind. ANDREW OLSON.

FOR A NEW PARTY ALIGNMENT.

Bloomington, Ind., June 1.—The value of the two party system is often lauded. It ought to be. Two parties in a democratic state are certainly better than one, for they provide an effective critic for the party in power; two parties are better than numerous parties, for they make it certain that the party in power shall be a majority party (especially under the parliamentary system whereby a party goes out of power as soon as it is outvoted).

In order that the opinion of the people may be clearly expressed, however, the two parties should differ from each other on important issues. That is not the case in the United States today as regards the Republican and Democratic parties; it has rarely been the case since the civil war. James Bryce, the great interpreter of the American government, states that since the civil war the Republican and Democratic parties have been like two mills running at full speed but with nothing to grind. Not even does the tariff clearly separate them.

The prevalence of the Republican party in the majority of northern states and the prevalence of the Democratic party in the southern states is almost entirely a tradition growing out of the war—the north and the south have no issues separating them now. The fact that the city machine in New York is Democratic and that it is Republican in Philadelphia is almost an accident, for in principle they are the same.

Under the circumstances, the forming of "blocs" in congress is inevitable, for the "blocs" are based on real issues. It is a development that is to be welcomed.

Let us hasten the day when there shall be two parties in this country that shall be separated on real issues, and the biggest issue, probably, in all industrial countries is the extent to which the state shall participate in economic matters. Let us have a conservative party (whatever it be called) that shall stand for a maximum degree of industrialism; and let us have a progressive party (whatever its name) that shall stand for an increase in the amount of government ownership. People in all parts of the country can then vote on these issues without being interfered with by party tradition. The issue is not one that can be settled at a single election—it probably will require many years to arrive at a stable policy and in those years it will be well for the conservative party to be in power part of the time and for the progressive party to be in power part of the time.

LLOYD M. CROSGRAVE.

THE PRINCE'S HORSEMANSHIP.

Chicago, May 27.—For Pete's sake lay off of the prince of Wales. I do not believe he ever fell off a horse in his life unless he did in infancy. Riders are thrown off, usually going over jumps, or when the animal stumbles, which is very different from falling off, and the best of riders are thrown, make no mistake. Good riders are thrown more often than poor riders because the mediocre rider does not take chances. The prince is a good rider, and horsemen cannot see any humor in the continual panning of a nervy bird like him by merry-go-round equestrians. Even though it does tickle the uninitiated the idea of razzing the prince is about played out. Drug store cowboys please note.

65TH CAVALRY DIVISION ASSOCIATION.

...S ITS DRAWBACKS

...assing Show.]



..."I say, that old creeper must make the ...man—SHE does! It's my wife's mother."

GIRL QUIZZED AT INQUEST INTO 3 POISON DEATHS

Lay Tillman Tragedy to Temporary Insanity.

Pretty Edna Eddins, 29 years old, private secretary of Melvin D. Tillman, whose wife, Margaret, 32 years old, poisoned herself and two children Friday at their home, 1600 Wallen avenue, emphatically declared her innocence of any undue friendship between herself and her employer yesterday during a coroner's inquest at 1359 Devon avenue.

She had known Tillman four years ago in Birmingham, she said, and had worked for him there. Since coming to work for him in Chicago, where he is employed as assistant sales manager for the Alabama Pipe company, Miss Eddins had often visited Mr. and Mrs. Tillman at the home.

Never Seemed Normal.

"Mrs. Tillman never seemed normal during the times I was present at her home," Miss Eddins testified. "She appeared to be despondent, but as she never confided in me, I do not know the cause of her despondency. I did not suspect that she resented my acquaintance with her husband."

Tillman, on the verge of collapse and unable to answer questions coherently, was excused after a few moments of questioning by Deputy Coroner Charles F. Kennedy. He also refuted statements involving Miss Eddins in the death of his wife.

Child Hid Poison.

Little Margaret, 9 year old daughter of the dead woman, said she suspected her mother of wanting to die and for that reason hid the bottle of 100 lysol tablets which her mother purchased after the birth of her last baby in April.

"Mother cried a lot," Margaret testified. "She cried and she kissed me when I left for school yesterday. She must have discovered where I hid the poison."

Worried about the condition of his sister, Charles G. O'Bryant, 906 North State street, brother of Mrs. Tillman, said he came up from Birmingham two months ago to find out what was the cause of her trouble. Loneliness and a vivid imagination were given by O'Bryant as the reason for his sister's suicide.

A verdict of murder and suicide while temporarily insane was returned by the jury.

FAITH CHURCH'S NEW EDIFICE TO BE DEDICATED

Services beginning in the old church structure at 10:45 o'clock this morning will open a week of dedication services at the new Faith Presbyterian church, Pine avenue and Augusta street. Following a sermon by the pastor, the Rev. Howard Wright Johnson, the congregation will march to the new church, which is temporarily connected with the old, and will enter the building to the strains of "Open the Gates to the Temple," sung by a quartet. The dedication service will follow.

The completed unit of the new edifice, which is designed in Tudor Gothic and is built of brick and stone, contains the auditorium, the narthex, the choir room, the church office and the study, on the main floor. On the first floor are the assembly room, a stage, cloak rooms, a well equipped kitchen, and a dining room. The unbuilt portion will replace the old church, providing a modern home for the primary and junior departments of the Sunday school, a chapel, class rooms and a [illegible]

QUIZZED AT INQUEST INTO POISON TRAGEDY

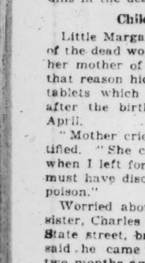




Melvin D. Tillman (left) and his secretary, Miss Edna Eddins, as they appeared yesterday at the inquest into tragedy caused when Mrs. Tillman killed herself and two babies with poison at her home in Rogers Park. Miss Eddins denied that she was in any way the cause of the tragedy. [TRIBUNE Photos.]

RITES TOMORROW FOR MISS HELMA SUTHERLAND, 49

Miss Helma Sutherland, for fourteen years in charge of Protestant religious work at the St. Charles, Ill., school for boys, who died Friday at Wesley Memorial hospital after nine weeks' illness, will be buried tomorrow in Graceland cemetery. Services will be held at 2 o'clock in the family residence, 1242 North Hoyne avenue, and at 3 o'clock in the cemetery chapel.



MISS HELMA SUTHERLAND. [Hansen Photo.]

The Rev. T. K. Gale, the Rev. Simon Peter Long and the Rev. Nels W. Bard will officiate. Miss Sutherland, who was 49 years old, had passed her life from young womanhood in charitable work.

Timothy M. Kane, Born Here 84 Years Ago, Dies

Timothy M. Kane, civil war veteran and former real estate operator, died yesterday at Mercy hospital. He was 84 years old, having been born Sept. 26, 1841, on Kinzie street near the present loop. Mr. Kane retired from business three years ago and made his home with a daughter, Mrs. Loretta Kane Woolsey, 1438 Hyde Park boulevard.

Hold Funeral Tomorrow for John H. Eustace

Funeral services for John H. Eustace, vice president of the Peoples Gas Light and Coke company, who died Friday at St. Luke's hospital, will be held tomorrow morning at 10 o'clock in the Church of St. Thomas the Apostle, 55th street and Kimbark avenue. Burial will be at Calvary cemetery.

Widow of Eli Whitney Dies; Father Was R. R. Builder

New Haven, Conn., June 5.—[Special.]—Mrs. Sarah Sheffield Whitney, widow of Eli Whitney, for years president of the New Haven Water company, died today in her seventy-sixth year after an illness of ten weeks.



Margaret Tillman, 9 years old, who hid poison after her mother had purchased it.

Capt. A. C. Baker, Director of Sesqui Exposition, Dies

Philadelphia, Pa., June 5.—(AP)—Capt. Asher G. Baker, 76, director in chief of the sesquicentennial exposition, died in a hospital at Morristown, N. J., today. He had been ill some time. He was a former navy officer and held important positions in the Panama-Pacific, Chicago, and St. Louis expositions.

LEWIS M. SMITH, REALTY PIONEER, IS DEAD IN WEST

Lewis M. Smith, former president of the Chicago Real Estate board and dean of Chicago realtors, died yesterday at his home in Redlands, Cal., after an illness of several months. He was 70 years old.

Mr. Smith, who had been engaged in the real estate business here since 1881, was senior member of the firm of L. M. Smith & Bro., with offices at 3947 Cottage Grove avenue. He was a Knight Templar and a member of the Chicago Athletic association, Midlothian Country club, and the Royal League.

His widow, Mrs. Mary P. Smith, and one son, Louis P. of Redlands, survive him. The body will be taken to Armada, Mich., for burial.



LEWIS M. SMITH. [Walinger Photo.]

RAIL WORKER DIES OF BURNS.

Frank Martinez, 27 years old, a railroad employé, died yesterday from burns he received when a gasoline stove in a box car exploded.

DEATH NOTICES

IN MEMORIAM.

CHANDLER—Clifford R. Chandler. In fondest memory of my beloved husband, Clifford R. Chandler, who departed from this life June 3, 1925.
HIS WIFE, PAULINE CHANDLER.

COHEN—Hattie Cohen. In memory of our dear mother, who passed away three years ago today. SIDNEY AND HARRY.

LIBMAN—Annie Libman. In fondest memory of our beloved mother. Services will be held Sunday, June 6, at 3 p. m., at Oakwoods cemetery. HARRY, WILLIAM, HANNAH FRANCE, BARNEY, LOUIS, FRIEDA DANNIS, AND RUTH PORTIS.

BANVILLE—Patrick Banville, June 3, beloved husband of Katherine, nee Whitty, fond father of Robert, Catherine, Valentine, Anne, Sister Mary Fidelis, Sister Mary Fidele, Sister Mary Owen, B. V. M., and the late James and John. Member of Newman court No. 400, C. O. F., and St. Dorothy's branch Holy Name society. Funeral from late residence, 7835 Rhodes-av., Monday, 9:30 a. m., to St. Dorothy's church. Burial Mount Olivet.

BARSELLA—Teresa Passaglia Barsella, wife of Giuseppe, mother of George. Funeral from residence, 448 Orleans-st., Monday, 9 a. m., to Church of Assumption. Interment Mount Carmel.

BELASCO—Isaac D. Belasco. Masonic services by COSMOPOLITAN LODGE, No. 1020, A. F. & A. M. Members are requested to assemble at lodge hall at 11 o'clock a. m., Monday, June 7, and to bring cars.
ALEXANDER J. RESA, Master.
I. E. RUBOVITS, Secretary.

BROWN—Augusta M. Brown, June 4, 1926, wife of the late James C., mother of Edward J. and Maude L. Funeral Monday, June 7, at 2:30 p. m., from her late home, 3939 Lowell-av. Interment Graceland.

BYRNE—Lawrence Byrne, beloved son of James and Catherine Daly Byrne, fond brother of Mrs. Margaret Johnson, John, Julia, James, Helen, Bernice, Mary, Irene, Donald, and the late Joseph Byrne. Funeral Tuesday, June 8 at 9 a. m., from parents' residence, 2658 N. Drake-av., to Our Lady of Grace church. Interment Mount Carmel. Phone Austin 9560.

CHASE—Margery Lamberston Chase, wife of March F. Chase and sister of Mrs. Herbert J. Campbell; suddenly at Addsley on Hudson, New York, June 4. Funeral services Mineral Point, Wis., Monday afternoon June 7.

CONLON—William Conlon, June 3, 1926, beloved husband of Margaret Conlon, nee Ulrich, father of Wilma Conlon. Funeral services Monday, 3 p. m., at 529 Grant-pl. Interment Rosehill cemetery.

CONNERTY—Mary McNaney Connerty, beloved wife of the late Thomas, fond mother of Michael, Frank, Margaret, Lillian, Mrs. F. G. Barry, Mrs. G. W. Hoffman, Mrs. A. J. Powers, Mrs. T. J. Schwier, and the late James Connerty. Funeral Monday at 9 a. m. from late residence, 8215 Peoria-st., to St. Leo's church. Interment Mount Olivet. For information call Yards 0002. Member St. Cecelia court, No. 22, W.C.O.F.

COYLE—Eugene E. Coyle, fond son of Walter and Edith, nee Amundsen, loving brother of Walter, John, and Ellsworth Coyle. Funeral Monday, June 7, at 9:30 a. m., from parents' residence, 4807 N. Paulina-st., to Our Lady of Lourdes' church. Interment Calvary.

ST. BONIFACE TO CELEBRATE ITS 60TH BIRTHDAY

More than 500 parishioners are expected to attend the sixtieth anniversary celebration of St. Boniface Catholic church, at Cornell and Noble streets, today. A pontifical high mass will be sung at 10 o'clock by the pastor, the Rev. C. A. Rempe, at which the sermon will be preached by his brother, Msgr. Francis Rempe.

MONUMENT
MAUSOLEUM OR HEADSTONE
Erected Anywhere by Old and Reliable
CHAS. G. BLAKE CO.
Will be correct and durable. Free booklet. 1501, 30 N. Michigan. Works, 1000 E. 67th St. Central 5078 Fairfax 9876

DEATH NOTICES

DE ARE—Conrad William De Are, suddenly, age 7 years, beloved son of Fred and Elizabeth De Are, nee Roeschlein, fond brother of Barbara and grandson of Conrad and Elizabeth Roeschlein, nephew of Charlotte Graham. Funeral Monday, 1:30 p. m., from chapel, 5849 North-av., to North Austin Evangelical Lutheran church, corner Mason and Le Moyne. Interment Rosehill. For reservations call Mansfield 2211 or 2212.

DE FEO—Felix De Feo, husband of Louisa Mazzei De Feo, father of Dr. Amos De Feo, Livia, Dante, Delio, Arthur, Bernice, Cleelia, Herman, Austin Prassie and Letizia. Funeral from residence 2133 W. Adams-st., Monday 1:30 p. m. Interment Acacia Park. Member of Humboldt lodge No. 813, A. F. & A. M.

DE FEO—Felix De Feo, at his late residence, 2130 W. Adams-st., age 65 years 2 months 1 day. Funeral Monday, June 7. Members of Humboldt Park lodge, No. 813, A. F. & A. M., assemble at hall, 3636 Armitage-av., at 1 p. m. Monday.
PAUL C. JENSEN, Master.
E. G. BEARD, Secretary.

DOCKTER—John Dockter, aged 65 yrs., beloved husband of Elizabeth nee Sebastian, fond father of Mrs. Doering, Mrs. Kisselburg, and John Edward Dockter. Funeral Tuesday, 9:30 a. m. from the late residence 2205 Giddings-st., to St. Mathias church. Interment St. Boniface cemetery.

DUGAN—Margaret A. Dugan, nee O'Neill, beloved wife of the late Charles G. Duzan and fond mother of Theresa F., Edward R., Margaret A., Leo C., Charles G., Jane E., Lorene A., Geraldine R.; sister of William F. O'Neill. Funeral Monday, 9 a. m., from 6414 Magnolia-av., to St. Ignatius church. Burial at Mount Carmel cemetery. Member of W. C. O. F., North Edgewater court No. 950.

DWYER—Ellen Dwyer, nee Fitzgerald, beloved wife of Patrick J., mother of Gerald, Mrs. Anna Hanrahan, Mrs. Helen Dubenic, sister of Michael, Philip and Patrick Fitzgerald. Funeral Monday, 9 a. m., from late residence, 3404 S. Leavitt-st., to St. Agnes church, solemn requiem high mass. Interment Mount Olivet. For information call Yards 1158.

EDELSTEIN—Benjamin Edelstein, beloved husband of Celina, fond father of Irwin and Mrs. May Mawrence, brother of Jacob and the late Wolf and Bernard Edelstein. Services Monday, June 7, 11 a. m., at Mount Israel cemetery. For information call Englewood 0050.

EUSTACE—John H. Eustace, June 4, 1926, husband of Josephine and father of the late Dr. A. B. Eustace. Funeral services from his residence, 5433 University-av., to St. Thomas church, Kimbark-av. and 55th-st., Monday at 9:45 a. m. Interment Calvary.

FLEMING—Thomas A. Fleming, June 5, 1926, of 6125 Indiana-av., formerly of Toronto, Canada. Beloved husband of Elizabeth Frances, father of Thomas F., William R., Mrs. E. L. Connolly, Mrs. C. V. Connolly, Mrs. D. O'Reilly, and Mrs. F. P. Leigh. Funeral from his residence, Monday, 2:30 p. m.

FLYNN—Annie Flynn, nee Battle, beloved wife of the late John J. Flynn, fond mother of Mrs. M. McNamara, Mrs. M. Broenneke, Mrs. A. Murray, and Emmett J. Flynn. Funeral Monday, June 7, at 9 a. m., from residence, 7341 S. May-st., to St. Sabina church. Interment Mount Olivet, Nevada 3100.

FULLER—Ida H. Fuller, June 5, 1926, mother of Edwin L., Frank G., Evelyn, Roxanna, Ivan S. and George R. Fuller. Funeral services Monday, 2 p. m., at chapel, 2700 E. 75th-st., at Coles-av. Interment Beverly cemetery.

HENNING—John Henning, of 1711 N. Harding-av., age 70 years, June 3, 1926, beloved husband of the late Rosalie, fond father of August, John, Rose, Tobi's Leo, Frank, and Joseph. Funeral Monday, 8:30 a. m., from chapel, 1361 Fullerton-av., to St. Josephat church. Interment St. Adalbert cemetery.

HOLMSTROM—Edmund S. Holmstrom, June 5, 1926. Member of Three Links lodge, No. 812, I. O. O. F. Funeral services Monday, June 7, at 3 p. m., from chapel, 3419 N. Clark-st. Interment Wunders.

HOLZWARTH—Stella Holzwarth, nee Meyers, of 1757 Cornelia-av., June 5, at age of 48 years, beloved wife of Adam, fond mother of William and Arthur. Funeral Tuesday, June 8, at 2:30 p. m., from chapel, 3807 Lincoln-av., to Roschill cemetery.

HOWARD—Robert T. Howard, beloved husband of Elise Howard. Funeral Monday, June 7, at 10 a. m., from residence, 1304 North Shore-av., to St. Ignatius church.

HORAN—Charles Horan, beloved husband of Rosella, nee Conley, loving father of Frances, Charles Jr., and William Horan. Funeral Monday, 9 a. m., from late residence, 3148 Union-av., to St. David's church, high mass. Interment Holy Sepulchre. For information call Yards 1158.

HOWARD—Eliza Howard, member of Lake View chapter No. 149 O. E. S., services Monday, June 7, at 2 p. m. from chapel, 3154 N. Clark-st.
MATTIE STAYART, W. M.
BESSIE McMONIES, Secretary.

INGRES—J. Louis Marcel Ingres, only son of Mr. and Mrs. Maxine Ingres of Paris, France, late of Chicago, Amarillo, Tex., Cartagena, Colombia, New York City, and then California, in an automobile accident near Los Angeles, Cal., age 34 years. New York and Texas papers please copy. Burial services and interment in Montour Falls, N. Y.

JORDAN—Harriet Chase Jordan, June 5, beloved mother of Thayer Jordan and Sara Jordan Kerns. Funeral services, 4340 N. Ashland-av., Sunday. Burial Citronelle, Ala.

KALLISH—Abe Kallish, beloved husband of late Rachael, beloved father of late Lillian, fond father of Esther Jacobs, Joseph, Bessie Le Vine, Jeannette, Arthur, and Gertrude Stern. Funeral Monday, June 7, at 2 p. m., from chapel, 3654 W. Roosevelt-rd., to Congregation Anshee Kanesses Israel, Douglas and Homan-avs., thence to Waldheim cemetery for interment.

KANE—Timothy M. Kane, past commander Old Glory post, No. 798; father Eleanor White, William Kane and Loretta Kane Woolsey. Funeral Monday at 9 a. m. from funeral parlors, 6110 Cottage Grove-av. Interment at Mount Olivet.

KEARNS—Bridget Magan Kearns, widow of the late John, mother of Mrs. Thomas O'Connor, Mrs. H. O. Edwards, Mrs. Frank Lennon, Alice, Andrew J., George T., and W. A. Kearns. Funeral Monday, 9 a. m., from late residence, 1516 E. 67th-pl., to St. Lawrence's church. Interment Calvary. For reservations call Yards 0062.

KELLIHER—Michael J. Kelliher, beloved brother of Patrick and the late John, Thomas, and Maurice. Funeral Monday, 8:45 a. m. from late residence, 7156 Prairie-av., to St. Columbanus church. Requiem high mass will be celebrated. Interment Mount Olivet. Members of St. Columbanus Holy Name society will meet Sunday evening, 8 o'clock, at deceased brother's home. (Signed) H. BRENNAN, Pres.

KELLY—John A. Kelly, beloved husband of Anna Kelly, fond father of Edward, Arthur, and the late Margaret. Funeral Monday, June 7, 1926, at 9 a. m., from his late residence, 4132 s. Ridgeland-av., Oak Park, to St. Francis of Rome church, thence to St. Adalbert's cemetery.

LACEY—Sarah S Lacey, beloved wife of the late Charles E. Lacey, mother of Mrs. D. B. McIntyre, Mrs. James S. Willington, grandmother of Robert L. McIntyre and Charles L. Williamson. Services at residence, 4514 N. Hermitage-av., Monday, June 7, 1926, at 7:30 p. m. Interment Kenosha, Wis., Tuesday, at 12 m.

LAVERY—George Lavery, beloved husband of the late Alice Dooley Lavery, fond father of Daniel, Mrs. Katherine Hicks, Mrs. Mary Rogers, Mrs. Alice McKone. Funeral from his daughter's residence, 5047 St. Lawrence-av., Monday, June 7, at 9 a. m., to Corpus Christi church. Interment Mount Olivet. For reservation call Vinewtes 0600 or Yards 2700.

LEANDER—Anna Leander, at home 2548 Prairie-av., beloved wife of John, fond mother of Alice. Funeral Monday, June 7, at 1:30 p. m., from Salem chapel, 74th-st. and Calumet-av. Interment Oak Hill. Phone Stewart 0076.

LINDHOLM—Neva Irene Lindholm, age 16 years, beloved daughter of Mr. and Mrs. Knut Lindholm, fond sister of Mrs. Katherine Ohman, Margaret, Gustave, Carl, and Gunard Lindholm. Funeral Tuesday, 2:30 p. m., from home, 6444 Diversey-av. Interment at Forest Home.

LUCAS—Charles Y. Lucas, June 4, 1926, beloved father of Richard and Mary Lucas, fond brother of Elizabeth, Archibald W., Mrs. M. L. Throop, William B. and John C. Lucas. Funeral Monday, 2 p. m., from chapel, 929 Belmont-av. Interment Forest Home.

MACHLER—Katherine R. Machler, beloved daughter of Mrs. Mary P. Machler, beloved sister of Dr. S. Patrick Machler, Julia, Frances, and Lona Machler. Interment at Litchfield, Ill.

MANN—Bridget Mann, beloved sister of Patrick and James McCabe. Funeral from residence, 7226 Myrtle-av., Monday, June 7, 1926, at 9:30 a. m., to Immaculate Conception church, Norwood Park. Interment at All Saints.

MANNING—Blanche M. Manning, beloved daughter of Otto and Florence Manning, fond sister of Pearl and Lawrence. Funeral Monday, June 7, at 2 p. m., from her late residence, 9222 S. Saginaw-av. Interment at Evergreen.

MARSCHALL—John P. Marschall, beloved husband of Barbara, nee Huguelet, fond father of Peter, Margaret, Leonard, and Ruth, beloved brother of Mrs. J. Le Penske, Mrs. W. J. Chandler, Nicholas G., Peter, and Mrs. J. Falkenthal. Funeral Monday, 9 a. m., from his late residence 7434 Harvard-av., to St. Carthage church. Interment Holy Sepulchre. Member of Englewood council, No. 324, K. of C.; La Salle general assembly and Holy Name society. Members of Englewood council will assemble at the home of Brother Marschall at 8 p. m. Sunday evening.

MARTIN—Frederick A. Martin, suddenly, June 3, 1926, late of 3701 Herndon-st., beloved husband of Rose K. Martin, father of Elizabeth, George F., Mrs. J. R. Lend, and Robert L. Martin. Funeral Monday at 10 a. m. from chapel, 929 Belmont-av. Interment Oakwoods cemetery, Waukegan, Ill.

MENTZ—Clara Mentz, June 5 wife of the late Simon D. Mentz, beloved mother of Mrs. Rudolph Wolfner, Ida, Mrs. Adolph Hottinger, Mrs. C. E. Sears of Portland, Ore., and the late Otto Mentz. Funeral Monday, 10 a. m., from late residence, 1045 Wellington-av. Interment Free Sons.

MORAN—Alice Costello Moran, dearly beloved wife of the late John T., fond mother of Harry J. and Frank A. Moran, fond sister of Margaret Costello, Catherine Qualey and the late Mary Griffin. Funeral Monday at 9 a. m., from son's home, 3418 S. Ashland-av., to Our Lady of Good Counsel church, where solemn requiem high mass will be celebrated. Interment Calvary. For reservations, call Lafayette 1664.

MORF—Augusta L. Morf, nee Diez, beloved wife of the late Gustav Morf, mother of Leonard, Ethel, and Eunice Becker. Funeral Monday, June 7, at 2 p. m., from chapel, 2843 N. Clark. Interment Graceland cemetery.

MULLEN—Officer Terrence J. Mullen, June 3, 1926, beloved husband of Mary, nee Woods; fond son of Michael and the late Catherine, brother of William, John, Michael, Mrs. W. J. O'Leary, Mrs. J. L. Clancy. Funeral Monday, June 7, at 9 a. m., from his late residence, 3736 S. Campbell-av., to St. Agnes church, where solemn requiem high mass will be celebrated, thence by autos to Mount Olivet. Member of Policemen's Benevolent association and St. Agnes' Holy Name society. For information call Lafayette 0980 or 8980.

MURPHY—Bernard A. Murphy, beloved husband of Anna, nee Fox, father of William J., Mrsea F., Helen J., and Harold J. Murphy, brother of Mrs. Elizabeth Leonard. Funeral Monday, June 7, 8:15 a. m., from his late residence, 1525 E. 66th-pl., to St. Cyril's church. Interment Ottawa, Ill.

McARTY—Charles F. McArty, 6630 Drexel-av., June 5, 1926, beloved husband of Magdalene McArty, father of Mrs. Charles F. Redman, Mrs. George J. O'Malley, Mrs. R. Bernard C., and the late Lawrence E. McArty, brother of John T. McArty. Services at chapel, 43d and Harvard, Monday, June 7, at 8:30 a. m. Interment at Washington Court House, Ohio.

McKINNEY—George McKinney, beloved husband of Mary (nee Brenach); fond father of Mrs. J. Butler and Lillie McKinney. Funeral Monday, June 7, at 9 a. m., from residence, 2041 Jackson-blvd., to Precious Blood church; burial Mount Carmel. For information call Kedzie 2394.

NEHER—George F. Neher, suddenly, at his residence, 7201 Pershing-rd., Lyons, Ill., June 3, 1926, aged 58 years, beloved husband of Emma, father of George Neher and Mrs. Thomas Robb. Funeral services Monday, at 10:30 a. m., at the late residence. Interment Mount Auburn.

NORRIE—Michael Norrie, beloved husband of Mary Maloney Norrie. Funeral Monday, 9:30 a. m., from late residence, 2048 Washburne-av., to St. Charles church; high mass. Interment Calvary.

OBERFELDER—Leonie F. Oberfelder, on June 3, 1926, at Cedarhurst, Long Island. Beloved mother of Irving M. and Edna O. Fox. Funeral services at her home, Whites Lane, Cedarhurst, on Sunday, June 6, at 10:30 a. m.

OLSEN—Anna Olsen, beloved wife of Ole Olsen; fond mother of Andrew, Mrs. Annie Pallelsen, Mrs. Olive Nordahl, Mrs. Emily Halbarsen, Paul A., and late Martinius and sister of Lewis Isaksen. Funeral Tuesday from late residence, 2137 N. Kimball-av., to Mount Olive cemetery.

RAYSEIS—Irving M. Rayseis, beloved son of Michael and Anna Rayseis, fond brother of James, Jerry, Michael Jr. Rayseis, Bessie, Blanche, and Della. Funeral Tuesday, June 8, at 2 p. m., from chapel 5130 W. 25th-st., Cicero, to Bohemian National cemetery. For information call Cicero 80. Member of Cicero lodge, No. 955, A. F. & A. M., Robert Vicker lodge, C. S. P. S.

BAYSEIS—Irving M. Rayseis, Brother of Cicero lodge, No. 955, A. F. & A. M., will assemble at Cicero Masonic temple on Tuesday, June 8, at 1:30 p. m., to attend the funeral of Brother Irving Rayseis.
WILLIAM F. HALL, Master.
F. W. SMITH, Secretary.

RUDOW—Richard Earl Rudow, June 4, beloved son of the late Arno and Ida Rudow, brother of William and Mrs. Florence Bielby and Mrs. Nellie Grebner. Funeral services from chapel, 4437 Broadway, Monday, June 7, at 2 p. m. Interment Acacia Park.

SCHAACK—Edward M. Schaack, son of the late Inspector M. J. and Christina Schaack, beloved husband of Maud Schaack Shepard, June 3, at his home, Monrovia, Cal. Funeral June 7.

SHOTWELL—Ida J. Shotwell, June 5, 1926, mother of Mrs. R. A. Worstell, Mrs. W. F. Burger, J. Leonard Shotwell, and Mrs. Mae De Inman. Funeral services 3 p. m. Monday, at her home, 1827 Orrington, Evanston, Ill. Interment at Memphis, Tenn.

SCHWARTZ—Charles Schwartz, beloved husband of Mabel, fond father of Charles, son of Emilie and the late John Schwartz, brother of Mrs. Millie Golan. Funeral Tuesday, 9:30 a. m., from chapel, 2300 W. Madison-st. Auto to Elgin, Ill.

SCOTT—William B. Scott of 4406 N. Lincoln-st., beloved husband of M. Katherine, nee Verner, and father of Milton, Irene, and Byron. Funeral Wednesday, June 9, 2 p. m., from chapel, 3905 Lincoln-av. Interment Forest Home. Services under auspices of Community lodge, No. 1060, A. F. & A. M.

SMITH—Lewis M. Smith, of L. M. Smith Bros. realty firm, 3947 Cottage Grove-av., Chicago, June 5, 1926, at his home in Redlands, Cal., after an illness of some months. For forty years he was one of the leaders in the realty world of Chicago, and president of the realty board and large property owner. He is survived by his widow and one son, Lewis P. Smith, of Redlands. Burial will be in Armada, Mich.

SMITHIE—Charles J. Smithie, June 3, at 55 years, beloved husband of Marie A. Straub, fond brother of Florence Hall, Frank, Caroline, and Emma Maxwell. Funeral Tuesday, June 8, at 3 p. m., from residence, 2345 S. Kenneth-av., to St. Ridge cemetery. Member of William Warren lodge, No. 909, A. F. & A. M. Phone Lawndale 0602.

STAVER—Sarah A. Staver, age 81, beloved mother of Mrs. Thomas C. Moulden of Wilmette. Funeral services Monday, 2 p. m., from residence, 1004 Greenwood-av., Wilmette.

STEPHAN—Loretta M. Stephan, nee Roche, beloved mother of Raymond J., Antony A. Stephen, daughter of Gottlieb and Theresa, fond sister of John F., Frank H. and Raymond J. Hunter and Mrs. P. J. Pirnat. Funeral Monday, June 7, at 9 a. m., from chapel, 1359 Devon-av., to St. Gertrude's church. Interment Calvary.

STRASSBURGER—Anna, late member of Illinois chapter, No. 453, O. E. S., died Monday, June 7, 10 a. m., from chapel, 4936 Broadway. Eastern Star services. Members please attend. Signed,
KATE KRAWITZ, W. M.
SADIE SCHWARTZ, Secretary.

STRASSBURGER—Anna Strassburger, late of 3814 N. Richmond-st., beloved wife of Nathan Strassburger, fond mother of Hortense, Ebey and Clara Butters. Funeral Monday, June 7, at 10 a. m., from chapel, 4936 Broadway, corner Argyle, to Rosehill.

TABERT—Margaret Tabert, age 31, daughter of Robert and the late Margaret Glass. Services at chapel, 912 Madison-av., Wednesday at 3 p. m. Interment Elmwood.

TOWNS—Margaret A. Murphy Towns, mother of James B. Timothy J., John J. Murphy, Mrs. James Fitzgerald, Mrs. Robert Stanton, Mrs. Edward Brennan, Mrs. Julius Johnson, and Mrs. Mathew Saranski. Funeral from residence, 11311 Cottage Grove-av., Monday at 9 a. m., to Holy Rosary church. Interment Oakwoods. Kindly omit flowers.

VAN ANTWERP—Morris Van Antwerp of 834 E. 88th-st., beloved husband of Mary, loving father of Paul and Russell. Funeral Monday evening, June 7, 8 p. m., at Grand Crossing Masonic temple, under auspices of Utopia lodge No. 894, A. F. & A. M. Interment Orangeville, Mich.

WADDELL—George Waddell Jr., aged 4 years, beloved son of George W. Sr. and Irma, fond brother of Harvey. Funeral Monday at 2 p. m. from chapel, 3429 Fullerton-av. Interment Montrose.

WALSH—Richard G. Walsh, son of the late Mary Gillespie Walsh and the late Richard Walsh, brother of Florence and Arthur Walsh, Mrs. Louise W. Browning, and Mrs. Marie W. McKeown. Funeral Monday, 10:30 a. m., from residence, 4150 Greenwood-av., to St. Ambrose church. Interment Calvary, private.

WALZ—Christine Walz, June 4, beloved wife of Edward Walz, sister of Mrs. A. F. Hammer and Mrs. Frank Clark. Member of Jephthah chapter, No. 340, O. E. S. Private services at late residence, 2400 Jackson-blvd., Monday, June 7, at 1 p. m. Eastern Star services at West Side Masonic temple, Oakley-av. and Madison-st., 2 p. m. Burial Graceland cemetery.

WALZ—Mrs. Christiana Walz, Member of Jephthah chapter, No. 340, O. E. S. Eastern Star services Monday, June 7, at 2:30 p. m., at West Chicago Masonic temple, 124 Oakley-blvd. Members please attend. Signed,
MRS. EMILY F. STEED, Worthy Matron.
RACHEL C. SIPP, Secretary.

WERSHAY—Helen A. Wershay, aged 10 years, June 4, beloved daughter of Jean and Katherine Wershay, nee Marentis, sister of Violet, Mrs. Katherine Klobocar, and the late Pauline, adopted sister of Anna, Helen, and Edward Marentic. Funeral Tuesday at 2 p. m. from her late home, 1301 S. 60th-ct., Cicero, Ill., by autos to Bohemian National cemetery. For information call Lawndale 0671.

WHITNEY—Sarah Sheffield Farnam Whitney, in New Haven, Conn., on Saturday, June 5, 1926, widow of Eli Whitney, in her 76th year. Funeral services will be held at the late residence, 800 Whitney-av., New Haven, Conn., on Monday, June 7, at 2:30 p. m. D. S. T. Interment private. It is requested that no flowers be sent.

WOODRUFF—George W. Woodruff, beloved husband of Althea A. Woodruff, fond father of Paul H. Funeral Monday at 2 p. m. from chapel, 6915 Wentworth-av. Interment Mount Hope.

ANNOUNCEMENTS.

CHERBO—Dedication of a monument in memory of Jack Cherbo, beloved son of Mr. and Mrs. Sam Cherbo, will take place on Sunday, June 6, at 2 p. m., at Bohemian cemetery, Waldheim. Friends are invited to be present.

EICHENBAUM—Morris and Rose Eichenbaum, nee Brook. Monument dedicated Sunday, June 6, 2:30 p. m., New Austro-Hungarian, Waldheim.

FINKELSTEIN—Dedication of a monument in memory of Jennie Finkelstein, nee Wollman, beloved wife of Charles Finkelstein of New York City, will take place on Sunday, June 6, at 2 p. m. at the Dorshe Tov cemetery, Waldheim.

MEYERS—Monument will be dedicated to the memory of Anna Meyers, beloved mother of Sam, Ida Goldberg, Louis, Lillian O'Rourke, at 2:30 p. m. Sunday, June 6. O. B. A. cemetery. Rabbi Rosenbaum will officiate.

KARIAS—A monument will be dedicated to the memory of the late Jennie Karias, beloved wife of Phillip Karias, at the New Free Sons cemetery, Waldheim, June 6, 2 p. m., Rabbi Benj. Dakal officiating.

MEYERS—Monument will be dedicated to the memory of Eileen Meyers, beloved daughter of Louis and Lillian, sister of Melvin and Maynard, at 2:30 p. m. Sunday, June 6. O. B. A. cemetery. Rabbi Rosenbaum will officiate. Friends please attend.

CARD OF THANKS.

KOENIGSBERGER—The family of the late Henry J. Koenigsberger wish to thank Trestle Board lodge, No. 1032, A. F. & A. M.; Lawn chapter, No. 205; Harold Taylor post, No. 47, American Legion; Loyal Order of Moose, and the many many friends for their kindness and floral offerings during our bereavement.
MRS. HENRY J. KOENIGSBERGER AND FAMILY.

CEMETERIES.

ROSEHILL CEMETERY.
All lots sold WITH FULL perpetual care. Desirable lots at moderate prices; choice crypts as low as $450 in Chicago's most magnificent Mausoleum.
5800 Ravenswood-av. Edgewater 0714.

FOR SALE—BEAUT. ROSEHILL LOT, 202 20, sec. 100; nr. entr.; owner leaving, needs cash; sac. pr. Schmidt, Rand 2934.

FOR SALE — RIDGWOOD, MILWAUKEE-rd., two lots; cheap; Section 8. Dunlap. Phone Brunswick 0225.

FOR SALE—28 GRAVE ARLINGTON CEMETERY lots, Section 4, Lot 18 and 19; cash, $100 each. Phone Columbus 8036.

FOR SALE—6 GRAVE LOTS ST BONIFACE cemetery. Address T E 251, Tribune.

FOR SALE—MT. HOPE LOT, 8 GRAVES, choice lot. 332 W. 60th-pl. Went. 8251.

UNDERTAKERS.

J. H. JORDAN & CO.,
Funeral Directors in Chicago 75 Years, 200 E. Erie-st., at St. Clair. 613 Davis, Evan

TRUE Wedding Ring



That Sacred Moment When She Says: "I Do"

THE bride of today wears the ring of today . . . the exquisite True Wedding Ring. Shaped as the finger itself is shaped. True in its lines. Fitting snugly where rings of other days utterly failed to fit. Never turning. Never bruising adjoining fingers with its settings. Superb and modern in workmanship. All hand carved. A joy to the eye, a comfort to the finger of the wearer.

See this gorgeous new creation today



Shaped to fit the finger

At your favorite Jeweler
Manufactured By
S. BUCHSBAUM & CO., Chicago

A Brand New Tire
—SO NEW THAT WE HAVE NOT YET NAMED IT!
GUARANTEED 12,000 MILES

After two years of exhaustive research, from the very source of the raw materials to the finished product; after testing in our laboratories and on every type of roadway practically every tire feature known to the industry, we are now ready to announce and offer to the public this perfect tire. A tire of superior construction with the non-skid tread and elastic twisted cord fabric. Guaranteed by Sears, Roebuck and Co. to give 12,000 miles service. A guarantee that means every word it says! We honestly believe that this is the biggest tire value you have ever been offered.

The Perfect Cord Tire Costing You Less Per Mile

Full Oversize Cords Size 30x3½ Clincher Style $9.45

THE NEW CORDS

30 x 3 Cl.	$ 7.95
30 x 3½ Cl. (Regular)	8.85
30 x 3½ S. S.	10.65
32 x 3½ S. S.	12.95
31 x 4 S. S.	16.85
32 x 4 S. S.	16.45
33 x 4 S. S.	17.45
34 x 4 S. S.	18.45
34 x 4 S. S.	18.85
34 x 4½ S. S.	23.50
33 x 5 S. S.	29.95

The First Balloon Tire Guaranteed for 12,000 Miles

Full Oversize Balloons Size 29x4.40 $11.25

THE NEW BALLO

DEATH NOTICES

RAYSEIS—Irving M. Rayseis. Brethren of Cicero lodge, No. 955, A. F. & A. M. will assemble at Cicero Masonic temple on Tuesday, June 8, at 1:30 p. m., to attend the funeral of Brother Irving Rayseis. WILLIAM F. HALL, Master. F. W. SMITH, Secretary.

RUDOW—Richard Earl Rudow, June 4, beloved son of the late Arno and Nellie Rudow, brother of William and Marjorie Boldt and Mrs. Nellie Grebow. Funeral services from chapel, 4437 Broadway, Monday, June 7, at 2 p. m. Interment Acacia Park.

SCHAACK—Edward M. Schaack, son of the late Inspector M. J. and Christina Schaack, beloved husband of Maud Schaack, nee Shepard, June 3, at his home, Montebello, Cal. Funeral June 7.

SHOTWELL—Ida J. Shotwell, June 5, 1926, mother of Mrs. R. A. Worstall, Mrs. W. H. Burger, J. Leonard Shotwell, and Mrs. Ida Mae Dehman. Funeral services 3 p. m. Monday, at her home, 1827 Orrington-av., Evanston, Ill. Interment at Memphis, Tenn.

SCHWARTZ—Charles Schwartz, beloved husband of Mabel, fond father of Charlotte, son of Emilie and the late John Schwartz, brother of Mrs. Millie Golan. Funeral Tuesday 9:30 a. m., from chapel, 2349 W. Madison-st. Auto to Elgin, Ill.

SCOTT—William B. Scott of 4406 N. Lincoln-st., beloved husband of M. Katherine Scott, nee Verner, and father of Milton, Edith and Byron. Funeral Wednesday, June 9, at 2 p. m., from chapel, 3905 Lincoln-av. Interment Forest Home. Services under auspices of Community lodge, No. 1005, A. F. & A. M.

SMITH—Lewis M. Smith, of L. M. Smith & Bros. realty firm, 3947 Cottage Grove-av., Chicago, June 5, 1926, at his home in Redlands, Cal., after an illness of some months. For forty years he was one of the leaders in the realty world of Chicago, former president of the realty board and large property owner. He is survived by his widow and one son, Lewis P. Smith, of Redlands. Burial will be in Armada, Mich.

SMITHIE—Charles J. Smithie, June 5, age 25 years, beloved husband of Marion, nee Straub, fond brother of Florence Hart, Frank, Caroline, and Emma Maxwell. Funeral Tuesday, June 8, at 3 p. m., from residence, 2345 S. Kenneth-av., to Oak Ridge cemetery. Member of William B. Warren lodge No. 209, A. F. & A. M. Phone Lawndale 0002.

STAVER—Sarah A. Staver, age 82 years, mother of Mrs. Thomas C. Moulding of Wilmette. Funeral services Monday, 2 p. m., from residence, 1004 Greenwood-av., Wilmette.

STEPHAN—Loretta M. Stephan, nee Binder, beloved mother of Raymond J. and Anthony A. Stephen, daughter of Gotthold and Theresa, fond sister of John F., Fred H. and Raymond J. Binder and Mrs. F. H. Firmat. Funeral Monday, June 7, at 10 a. m., from chapel, 1359 Devon-av., to St. Gertrude's church. Interment Calvary.

STRASSBURGER—Anna, late member of Illinois chapter, No. 483, O. E. S. Funeral Monday, June 7, 10 a. m., from chapel, 4030 Broadway. Eastern Star services. Members please attend. Signed, KATE KRAWITZ, W. M. SADIE SCHWARTZ, Secretary.

STRASSBURGER—Anna Strassburger, late of 2814 N. Richmond-st.; beloved wife of Nathan Strassburger, fond mother of Henrietta Ebey and Clara Butters. Funeral Monday, June 7, at 10 a. m., from chapel, 4030 Broadway, corner Argyle, to Rosehill.

TABERT—Margaret Tabert, age 31, daughter of Robert and the late Margaret Glantz. Services at chapel, 912 Madison-st., Wednesday at 3 p. m. Interment Elmwood.

TOWNS—Margaret A. Murphy Towns, mother of James B. Timothy J. John E. Murphy, Mrs. James Fitzgerald, Mrs. Robert Stratton, Mrs. Edward Brenahan, Mrs. Julius Johnson, and Mrs. Mathew Sawadski. Funeral from residence, 11311 Cottage Grove-av., Monday at 9 a. m., to Holy Rosary church. Interment Ottawa, Ill. For information call Pullman 3747.

VAN ANTWERP—Morris Van Antwerp of 834 E. 88th-st., beloved husband of Mary, loving father of Paul and Russell. Funeral Monday evening, June 7, 8 p. m., at Grand Crossing Masonic temple, under auspices of Utopia lodge No. 894, A. F. & A. M. Interment Orangeville, Mich.

WADDELL—George Waddell Jr., aged 5 years, beloved son of George W. Sr. and Irene, fond brother of Harvey. Funeral Monday at 2 p. m. from chapel, 3429 Fullerton-av. Interment Montrose.

WALSH—Richard G. Walsh, son of Mrs. Mary Gillespie Walsh and the late Richard Walsh, brother of Florence and Arthur Walsh, Mrs. Louise W. Browning, and Mrs. Marie W. McKeown. Funeral Monday, 10:30 a. m., from residence, 4748 Greenwood-av., to St. Ambrose church. Interment Calvary, private.

WALZ—Christine Walz, June 4, beloved wife of Edward Walz, sister of Mrs. A. F. Harmer and Mrs. Frank Clark. Member of Jephthah chapter, No. 340, O. E. S. Private services at late residence, 3460 Jackson-blvd., Monday, June 7, at 1 p. m. Eastern Star services at West Side Masonic temple, Oakley-av. and Madison-st., at 2 p. m. Burial Graceland cemetery.

WALZ—Mrs. Christiana Walz, Member of Jephthah chapter, No. 340, O. E. S. Eastern Star services Monday, June 7, at 2 p. m., at West Chicago Masonic temple, 12 S. Oakley-blvd. Members please attend. Signed, MRS. EMILY F. STEED, Worthy Matron. RACHEL C. SIPP, Secretary.

WERSHAY—Helen A. Wershay, aged 16 years, June 4, beloved daughter of John and Katherine Wershay, nee Marentic, sister of Violet, Mrs. Katherine Klobucar, and the late Pauline, adopted sister of Anna, Helen, and Edward Marentic. Funeral Tuesday at 2 p. m. from her late home, 1308 S. 60th-ct., Cicero, Ill., by autos to Bohemian National cemetery. For information call Lawndale 0071.

WHITNEY—Sarah Sheffield Farnam Whitney, in New Haven, Conn., on Saturday, June 5, 1926, widow of Eli Whitney, in her 76th year. Funeral services will be held at her late residence, 800 Whitney-av., New Haven, Conn., on Monday, June 7, at 2:30 p. m. D. S. T. Interment private. It is requested that no flowers be sent.

WOODRUFF—George W. Woodruff, beloved husband of Althea Woodruff, fond father of Paul H. Funeral Monday at 2 p. m. from chapel, 6915 Wentworth-av. Interment Mount Hope.

ANNOUNCEMENTS.

CHERBO—Dedication of a monument in memory of Jack Cherbo, beloved son of Mr. and Mrs. Sam Cherbo, will take place on Sunday, June 6, at 2 p. m., at Roumanian cemetery, Waldheim. Friends are invited to be present.

EICHENBAUM—Morris and Rose Eichenbaum, nee Brook. Monument dedicated Sunday, June 6, 2:30 p. m., New Austro-Hungarian, Waldheim.

FINKELSTEIN—Dedication of a monument in memory of Jennie Finkelstein, nee Wolman, beloved wife of Charles Finkelstein of New York City, will take place on Sunday, June 6, at 2 p. m. at the Dorshe Tov cemetery, Waldheim.

MEYERS—Monument will be dedicated to the memory of Anna Meyers, beloved mother of Sam, Ida Goldberg, Louis, Lillian O'Rourke, at 2:30 p. m. Sunday, June 6, C. B. A. cemetery. Rabbi Rosenbaum will officiate.

KARIAS—A monument will be dedicated to the memory of the late Jennie Karias, beloved wife of Phillip Karias, at the New Free Sons cemetery, Waldheim, June 6, 2 p. m., Ralph Benj. Dakal officiating.

MEYERS—Monument will be dedicated to the memory of Eileen Meyers, beloved daughter of Louis and Lillian, sister of Melvin and Maynard, at 2:30 p. m. Sunday June 6, C. B. A. cemetery. Rabbi Rosenbaum will officiate. Friends please attend.

CARD OF THANKS.

KOENIGSBERGER—The family of the late Henry J. Koenigsberger wish to thank Tresle Board lodge, No. 1032, A. F. & A. M.; Lawn chapter, No. 205; Harold Taylor post, No. 47, American Legion; Loyal Order of Moose, and the many many friends for their kindness and floral offerings during our bereavement.
MRS. HENRY J. KOENIGSBERGER AND FAMILY.

CEMETERIES.

ROSEHILL CEMETERY.

All lots sold WITH FULL, perpetual care. Desirable lots at moderate prices; single crypts as low as $450 in Chicago's most magnificent Mausoleum.
5800 Ravenswood-av. Edgewater 0714.

FOR SALE—BEAUT. ROSEHILL LOT, 20x20, sec. 106; nr. entr.; owner nonres., needs cash; sac. pr. Schmidt, Rand 2003.

FOR SALE — RIDGWOOD, MILWAUKEE-rd., two lots, cheap; Section 8, Butler. Phone Brunswick 0225.

FOR SALE—28 GRAVE ARLINGTON CEMETERY lots, Section 4, Lot 18 and 19; cash. $100 each. Phone Columbus 8039.

FOR SALE—6 GRAVE LOTS, ST BONIFACE cemetery. Address T. E. 251, Tribune.

FOR SALE—MT. HOPE LOT, 8 GRAVES, choice lot. 532 W. 60th-pl. West 5234.

UNDERTAKERS.

J. H. JORDAN & CO.,
Funeral Directors in Chicago 72 Years.
200 E. Erie-st., at St. Clair. 612 Dorch. 8700.

POLICE CHIEFS TO HOLD CONVENTION HERE ON JULY 19

Collins Plans Program of Four-Day Session.

Chief of Police Morgan Collins yesterday expressed the hope and the belief that the convention of the International Association of Chiefs of Police at the Congress hotel on July 19 will be the largest meeting in the history of the organization.

"Every state and all the big cities of the country will be represented and there will be a number present from foreign cities," Chief Collins said.

The convention will continue three days and the program will cover all phases of police work. There also will be special exhibits gathered from all parts of the world. Chief Collins is making special arrangements to care for the visiting chiefs and their families and entertainment for the four days is included in his plans.

The complete police field, from the courtesy services to actual encounters with bandit gangs, will be depicted during the session. And the exhibits will comprise all sorts of equipment, including handcuffs, leg irons, patrol wagons, armored cars, tear and gas bombs, and machine guns. On display also will be a lie detector, a special microscope, finger print instruments, and record systems.

Speakers of prominence from all cities of the United States and Canada will discuss police problems among the subjects to be considered are: Crime, its prevention and control; police training and research; the narcotic problem; traffic regulation; extradition proceedings; treatment of discharged convicts and scientific aids to police.

The topic of safety will occupy an important place on the program and the best safety ideas in the country will be exemplified during the convention.

The special police exhibits will be in charge of Chief William A. Wittberger of Evanston.

Samuel A. Dickson, chief constable of Toronto, Ont., and president of the association, has appealed to members to contribute any instrument or weapon of unusual interest for exhibition purposes.

HIT BY ACID



EDNA WELLINGHOFF.
[E. L. Ray Photo.]

HUNT ASSAILANT WHO THREW ACID ON CO-ED AT N. U.

Evanston police yesterday were seeking a well dressed middle aged man with genteel countenance, brown eyes and gray hair, and the appearance of a business man, who late Friday threw acid on the back of Miss Edna M. Wellinghoff, daughter of Edmund F. Wellinghoff, an official of the Creamery Package Manufacturing company, and a senior at Northwestern university.

Miss Wellinghoff told the police she rode to Evanston on the elevated, sitting beside the man. She said he tried to engage her in conversation and that when she alighted at Main street to go to her home at 708 Michigan avenue, Evanston, he also jumped up, saying it was his stop.

"He followed me off the car," she said, "and he was very polite. He preceded me to the gate and held it open while I passed through, and it was as I was passing through that I felt something—like a tap—on my back. A few minutes later I stopped in a store, and they told me about the acid. It had burned through my coat and dress and almost to the skin."

Pastor Ties Marriage Knot for His Widowed Mother

Dixon, Ill., June 5.—(AP)—The Rev. Fahlen Lehman, pastor of the Church of the Brethren of Batavia, Ill., today officiated at the wedding of his widowed mother, Mrs. Mary Lehman of Franklin Grove, to Emery Wolf, well to do retired farmer of that place.

Argentine Flies from Porto Rico to Martinique

PORT OF FRANCE, Martinique, June 5.—(AP)—Bernardo Duggan, Argentine aviator, en route from New York to Buenos Aires, arrived here at 4:40 p. m. today from Basse-Terre, Guadeloupe. Duggan left San Juan, Porto Rico, this morning.

F. N. Matthews & Co.
35 East Madison St.
2 Doors West of Wabash Ave.—Ground Floor Heyworth Bldg.

CLEARANCE SALE
Dresses, Coats, Suits
1/2 off
and more



Dresses
Values to $30 at
Smart print and silk dresses—all new styles—on sale at less than cost, at $9.75

Dresses
Styles that are new and different.
Values to $50 at
$14.75

Coats
Exquisite styles.
Values to $75 at
$25

Coats
Values to $45 at
Kasha, satin, twilleene coats—all silk or kasha lined—worth more than double, on sale at $15

Suits
Single and double breasted styles.
Values to $35 at
$14.75

Dresses
Exquisite models.
Values to $75 at
$19.75

Fur Coats
A deposit holds any fur coat $95 *Storage Free*
Values to $225
Northern Seal, Caracul, Mendoza Beaver Coats—trimmed with Mink, Squirrel, Fox, etc. Buy now—Save one-half or more.

We Storage, Repair, Reline FUR COATS *at Lowest Prices*

(A Business Editorial)

HAGGLE AND BARTER.

Doubtless many individual merchants had tried one-price merchandise before George Fox required it of his religious followers, the Quakers. But religious support gave it the impetus that caused the displacement of the age-old habits of haggling and bartering. The better way became an almost universal merchandising custom among English speaking people.

Today, the well regulated institution goes a step further. Not only is there one price, but that price is so low as to permit only a just profit. And profits are, in a degree, subordinated to quality and service.

It is a distinct advantage to buy where the one price system is the sales plan.

Copyright

Sale Floor Coverings

of Extraordinary Importance

We have selected additional rugs from our stock for this week's sale

$80,000.00 Worth of
Antique and Modern Oriental Rugs to Go for $54,600.00

25% to 40% Less
From $14.75 to $6,850.00
From 1.6x2.8 Feet to 13.6x21 Feet



A great sweep-away of Oriental rugs from our own stock in a group of sizes, weaves, colorings and prices that merit the attention of all homemakers. Some of the finest examples of the rug weavers' art. Rugs from Persia, Turkey and other rug centers, as well as Chinese rugs in soft, silky colorings.

Beluchistan Rugs, $14.75
Value $25.00
Dark rich Red and Mahogany tones. Average 2.6x5 feet.

Persian Varamin Mats, $18.50
Value $32.50
Lovely rich mahogany tones. Average size 1.6 ft. wide by 2.8 ft. long.

Persian Kemere Rugs, $37.50
Value $62.50
Average size 4.6x2.8 feet. All over designs. Rose and Blue tones.

Persian Kurdistan Rugs, $45.00
Value $75.00
Rose, Blue and Gold tones. Average size about 3.10x5.9 feet.

Fine Turkish Carpets, $395.00
Value $500.00
Average size, 12x9 feet. Artistic designs, excellent qualities. In the various tones: Red, blue, gold, rose and taupe.

Rare Antique Persian Rugs, $85.00
Value $150.00
Sizes range from 3.6 to 4.6 feet wide and from 8 to 11 feet long. They are all in their natural colorings. Quaint old designs.

75 Persian Teheran Rugs, $200.00 to $575.00
Value $325.00 to $850.00
Average size 4x7 feet. Time mellowed pieces. You will find this collection very interesting. We quote some of the various weaves: Kidmans, Ispahans, Bidjars, Shiraz, Feraghans, Sennas, Hamadans, Sarouks, Baktiaras, Kashans, etc.

Persian Long Hall and Stair Rugs, $75.00
Value $150.00
Sizes range from 3.0 to 3.8 feet wide and from 11 to 15 feet long. All natural colors in first class condition.

Antique Kurdistan and Shiraz Rugs, $195.00
Value $350.00
Sizes range from 4 to 5 feet wide and from 9 to 11 feet long. All natural colors in excellent condition.

150 Antique and Modern Persian Rugs, $265.00
Value $450.00
Sizes range from 4.6 to 6.5 feet wide and from 8 to 14 feet long. These lovely rugs are wonderful values. Many of them adorned the walls of the mosques and palaces of Persia. Quaint old designs in their natural soft tone effects.

Large Size Oriental Carpets

Name	Size	Value	Sale Price
Kemere,	12.4x8.10	$475.00	$356.00
Arak,	11.3x8.6	350.00	262.50
Kemere,	12.4x8.0	450.00	337.50
Lilahan,	12.9x10.2	600.00	450.00
Sparta,	18.1x10.2	835.00	626.25
Sparta,	17.2x10.10	885.00	664.00
Laristan,	12.0x18.2	850.00	637.50
Ilissia,	9.0x17.9	1,350.00	1,012.50
Arak,	12.4x19.1	1,485.00	1,113.75
Sparta,	10.1x14.4	650.00	487.50
Laristan,	14.8x10.0	600.00	437.50
Sarouk,	13.7x10.7	1,500.00	1,125.00
Sarouk,	10.6x13.9	1,000.00	750.00
Chinese,	17.4x12.0	950.00	712.50
Chinese,	11.2x18.1	875.00	656.25
Chinese,	9.0x12.0	350.00	262.50
Chinese,	8.0x10.0	325.00	243.75
Chinese,	5.0x8.0	150.00	112.50
Chinese,	6.0x9.0	185.00	139.50
Rare Kirman Rug,	12.7x17.3	6,500.00	4,250.00
Rare Senna Rug,	7.1x15.7	8,500.00	5,750.00
Rare Sanjan Rug,	11.8x14.10	6,500.00	4,500.00
Rare Kirman Rug,	14.11x17.9	8,500.00	6,850.00
Bidjar Kurdistan Rug,	7.4x10.3	600.00	375.00

Name	Size	Value	Sale Price
Karadja,	8.1x5.3	$125.00	$80.00
Ghiordes,	10.0x7.1	160.00	120.00
Karadja,	7.9x10.0	235.00	176.25
Arak,	11.0x7.7	300.00	225.00
Kemere,	9.7x8.7	285.00	214.00
Sparta,	9.6x7.0	275.00	204.00
Lilahan,	11.9x9.3	575.00	431.00
Arak,	10.3x6.10	450.00	337.50
Ilissia,	9.1x6.2	400.00	300.00
Laristan,	9.11x7.11	250.00	187.50
Karadja,	11.10x9.4	285.00	194.00
Ghiordes,	11.8x9.7	235.00	176.25
Gorovan,	12.1x8.9	285.00	214.00
Karadja,	11.10x9.5	285.00	214.00
Karadja,	12.7x9.2	315.00	236.00
Karadja,	11.9x9.3	295.00	219.00
Sparta,	10.5x8.2	325.00	244.50
Karadja,	10.7x8.1	265.00	199.00
Oushak,	10.3x8.2	245.00	184.00
Lilahan,	12.5x9.4	500.00	375.00
Arak,	12.6x8.10	425.00	319.00
Lilahan,	11.11x9.1	575.00	431.00

Sale American Rugs, Carpets and Linoleums

Also Special Showing of Rugs for Your Country Home, Sun Room and Summer Use

Seamless Velvet Rugs
Allover Effects

8.3 by 10.6	$42.50	9.0 by 12.0	$42.50
9.0 by 12.0	45.00	8.3 by 10.6	40.00

Seamless Axminster Rugs
Persian and Chinese Effects

Early Selection Is Advisable

Deltox Grass Rugs
Artistic new tones. These new novelty rugs are suitable for sun-parlor, porches, dining room, etc.

Size 7.6x4.6 feet	8.50
Size 9x6 feet	13.50
Size 10x8 feet	17.50
Size 12x9 feet	20.00

Delart Fiber Rugs
The most artistic of fiber rugs. Oval and oblong shapes.

Size 27x54	3.50
Size 30x72	5.50
Size 4x7	9.75
Size 6x9	16.50
Size 8x10	20.00
Size 9x12	22.00

Carpet Plain Tones and Stair Effects
Figured

Heavy velvet	2.45
Wilton velvet	2.85
Wilton, mottled	3.75
Wilton, plain	4.35
Wilton, figured	4.75

Complete range of plain and figured effects in the different tones.

Gold Seal Congoleum and Neponset Rugs
Easy to clean, suitable for any room in your home or office.

Size 36x18 inches	75c
Size 9x6 ft.	9.00
Size 12x9 ft.	18.75

Kimlark Woven Rugs
New, attractive assortment of designs and color combinations. Suitable for any room in your home.

Size 4x7	9.75
Size 6x9	15.75
Size 8x10	18.00
Size 9x12	20.00

Inlaid Battleship and Printed Linoleums

Printed linoleum	.95
Plain linoleum	1.25
Inlaid linoleum	1.60
B'tleship linoleum	2.35
Cork carpet	2.25

Cameo Wilton Rugs *Manufactured by Hardwick & Magee Co., Philadelphia*

Round and Oval Shapes
A new achievement in small rugs. The fabric is a special one, firm, close and compact. Designs and colorings are creations of real art. It will add a touch of beauty to any room and give excellent satisfaction.

The rugs are made in the following shapes and sizes:
Half oval—27 in. wide by 18 in. long, 7.25
Round—36 in. by 36 in. 13.50
Oval—27 in. by 40 in. 12.50
Oval—36 in. by 60 in. 25.00
Half oval—36 in. wide by 24 in. long 12.50

Wabash Avenue

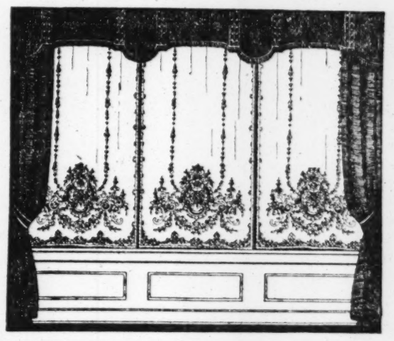
"Your Home Should Come First"
REVELL'S
A Large Store of the Home
at WABASH and ADAMS

Brides to Be—

Here you will find helpful advice and colorful displays to aid you in the furnishing of YOUR NEW HOME

Handsome Swiss Lace Panel Curtains

Fashion favors Lace at the windows, and this presentation is an ideal occasion for selection.



40 and 54 inch curtains are available. Suitable sizes for single, double or the modern groups of windows.
40 in. Panels, 4.00, 6.50, 7.50 Each
54 in. Panels, 7.15, 9.00, 11.50 Each

Imported Scotch Net Curtains at 7.85 Pair
Underpriced value. These are fine figured net curtains, in ivory and ecru. Plain hems finish the sides and bottom.

Scotch Madras Curtains 3.65 and 4.25 Pair
Simple to launder and do not require stretching. These are clear ivory colored curtains in floral and conventional designs.

Ruffled Curtains—Grenadine or Net
At Special Values

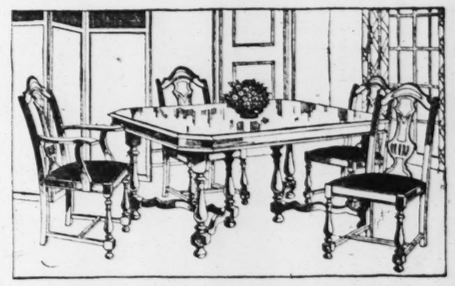
1.95 Pair
Grenadine curtains in ecru. Very special values. Spot and checked patterns for choice.

2.85 Pair
Plain bobbinet curtains in white and ecru. Full ruffles trim these curtains.

100% Virgin Wool Blankets
At a Special Price
9.85 Each



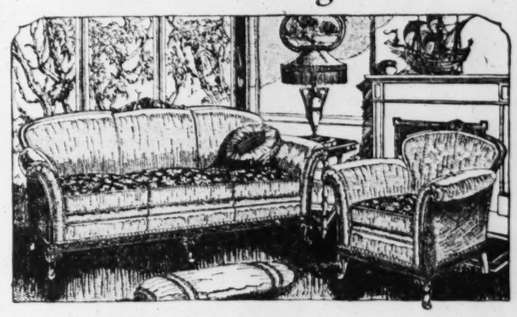
Blankets that instantly appeal to every woman who is interested in quality blankets. Solid colors and plaid patterns. Full size 72x84. Blankets have satin bound edges.



Dining Room Furniture

An English Tudor dining room set, sturdily constructed of genuine walnut with a five-ply top, and finished in a dull antique finish. Table has a 45x60-inch top and extends to 8 feet. Chairs are upholstered in a high grade tapestry. Specially priced, table, five diners and one arm chair..... 127.50

For Your Living Room



You will find this living room suite of two pieces to your liking, well built, heavily carved frame, mohair cover with reversible cushions in damask..... 197.50

For Your Bedroom



An inexpensive suite for your bedroom. The pieces are well designed and constructed for a suite at such a low price. Walnut combined with gumwood is used. **Three pieces, as illustrated**..... 146.00

Dresser, 50 inch....68.50
Vanity (not shown), 71.00
Chifforette 41.50
Bed, full size.....36.00

Arm Chair



A Windsor arm chair in combination mahogany and birch with a genuine rush seat, also arm rocker to match; will be placed on sale Monday morning at this low special price,
19.75

A Gift Shop Special



A reproduction of the "Santa Maria" is offered at a price within reach of all. Hand made and painted in the gay colorings of the period. 14.00



Special Sale of Secretaries

The illustration shows one of our many bargains in secretaries. The front is genuine mahogany with gumwood ends, 30 inches wide and three very roomy drawers. The interior is arranged with one drawer and suitable compartments for stationery. At special low price.... 52.50

Gibson Refrigerators



Made of ash, golden oak finish. Panel sides; has one piece porcelain lining. Cork insulation, 3 doors, outside measure 36 inches wide, 22 inches deep, 52 inches high; 125 lb. ice capacity. Sale price 59.50

Same as above, 3 doors; outside measure 35 inches wide, 19½ inches deep, 49½ inches high. Ice capacity 100 lbs. Sale price.....56.50

Same as above, 2 doors; outside measure 31 inches wide, 20 inches deep, 50½ inches high. Ice capacity 100 lbs. Sale price.....52.50

Same as above, 2 doors; outside measure 28 inches wide, 19½ inches deep, 54½ inches high. Ice capacity 75 lbs. Sale price.....49.50

Adams Street

ALEXANDER H. REVELL & CO.

5,000 CHICAGO R. O. T. C. CADETS MASS IN DRILL

7 Schools' Corps Named on U. S. Honor Roll.

More than 5,000 R. O. T. C. cadets representing twenty high schools in and near Chicago, staged a spectacular drill contest and review last night on Soldiers' field.

With the award of the prizes Maj. F. L. Beals, director of military training in Chicago public schools, announced that seven Chicago schools had been placed on the R. O. T. C. honor roll by the war department, the largest number of such institutions named in any American city.

Gen. Graves Brings Order.

The official order from Washington was handed to Maj. Beals by Maj. Gen. William S. Graves, commanding the Sixth corps area, after the 1,500 members of the combined bands of the schools had played the national anthem.

The schools placed on the honor roll are Lake View, Nicholas Senn, Lane Tech, Crane Tech, Morgan Park, Robert Lindblom and Edward Tilden.

In the drill contest for schools having more than 250 cadets Lake View finished first, Senn second, and Hyde Park third. Marshall won first in the contest for schools with less than 250 student soldiers.

Lake View Judged Best.

Lindblom took first in the band contest, Lake View second and Senn third. Lake View, among the larger schools, was declared by the judges to have made the best showing in the review. Hyde Park was second and Lane Tech third. Morgan Park, Fenger and Parker finished in order in the competition of the smaller institutions.

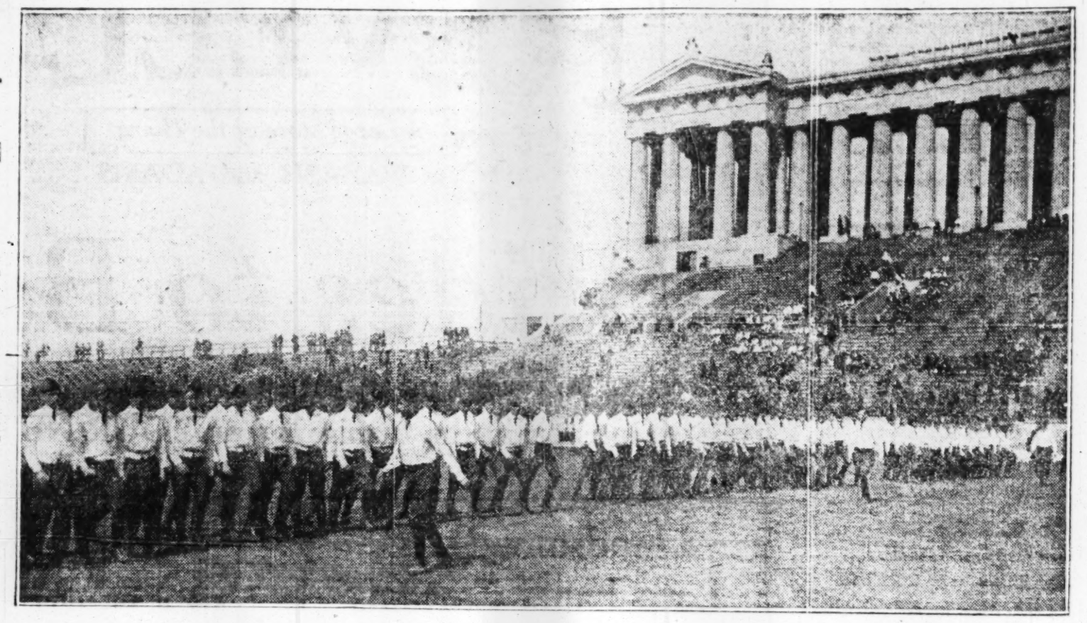
The review was held in connection with the twenty-second annual national interscholastic track and field meet under the sponsorship of the University of Chicago. Among the donors of prizes for the competitions were Maj. Gen. Milton J. Foreman, the Association of Commerce, THE CHICAGO TRIBUNE, the Chicago American, the Chicago Daily News, and the 33d division.

Fitness of Cadets Praised.

Maj. Gen. Graves, Maj. Beals, Gen. Foreman, Superintendent of Schools William McAndrew and members of the board of education were in the reviewing stand. The appearance and fitness of the cadets was commended by them. A crowd of 20,000 attended.

Besides the military drills, special events were staged, including a musical drill by the Girls' Military Training corps of Austin High, tent pitching by the Lake View R. O. T. C., horsemanship and monkey drill by Crane High, fancy drill by Girls' Military Training corps of Calumet high, Zouave drill by Senn, calisthenic drill with music by Lake View, Senn, Austin, Lindblom, Lane and Crane High schools, and a military dance by girls of Morgan Park.

HIGH SCHOOL R. O. T. C. UNITS ON PARADE



Scene at Soldiers' field yesterday during the military tournament of the Reserve Officers' Training corps of the Chicago high schools. Twenty schools were entered in the contests and 5,246 cadets marched before the packed stadium stands. [TRIBUNE Photo.]

Locate Watch Stolen from J. R. Forgan 4 Years Ago

James Russell Forgan, banker, after a search of four years, had a 21 jewel watch which was stolen from his home at 1122 Greenwood avenue, Evanston, returned to him yesterday by Lieut. Edward Goggin of the detective bureau. The watch was found in a pawnshop at 3544 South State street, with the case number obliterated. Lieut. Goggin, with a microscope, was able to make out the numbers and to trace its ownership.

BORAH TO HELP DRYS FIGHT VARE IN PENNSYLVANIA

Pittsburgh, Pa., June 5.—[Special.]—Senator William E. Borah [Rep., Idaho] will lead the brigade of bone drys who will fight the candidacy of William S. Vare, wet Republican senatorial nominee, this fall.

Announcement has been made of the opening of the campaign in a prohibition field day here Oct. 7.

In the fight to put over William B. Wilson, Democrat and nominal dry, the Anti-Saloon league will draft in addition to Senator Borah former Secretary of the Navy Josephus Daniels, Richmond Hobson and Senator Frank Willis of Ohio.

"The Anti-Saloon league has not conceded the election of Vare by any means. In fact, the Anti-Saloon league has just begun to fight," Davis E. Crouse, spokesman for the league, said today in making the announcement.

SCAMPS FLOCK TO G. O. P. PLUMS, MRS. BLAIR SAYS

After first charging that the majority of political scamps were in the Republican, rather than the Democratic party, Mrs. Emily Newell Blair, vice chairman of the national Democratic committee, speaking yesterday at the Illinois Woman's Democratic club luncheon at the Sherman house, proceeded to give the explanation for the ratio.

It's not, it seems, that the individual Democratic soul is any whiter than the individual Republican soul; but it's because the collective Republican plum tree is larger than the Democratic one.

"'In Chicago,'" Mrs. Blair declared, "'the Democrats gave you Dever; the Republicans gave you Small. It's the same all over the country. The Republicans gave you Daugherty, Fall, and Denby. The Democrats give you McAdoo, Al Smith, and men of that high caliber.'"

Mrs. Daniel V. Gallery, president of the club, presided, and introduced Mrs. William E. Dever.

NOTED SURGEONS TO SPEAK HERE AT DEDICATION

America's most noted surgeons will attend the dedicatory exercises of the John B. Murphy memorial at 48 East Erie street on Thursday and Friday evenings, it was announced yesterday by the American College of Surgeons.

Dr. William J. Mayo of Rochester, Minn., will deliver the oration in tribute to Dr. Murphy on June 10, when the $600,000 building is presented to the college of surgeons by the memorial association. Sir Berkeley Moynihan, famous London surgeon, was originally on this program, but has cabled that he will be unable to attend.

Leroy A. Goddard, president of the memorial association, will make the presentation and the memorial will be accepted on behalf of the surgeons by Dr. Rudolph Matas of New Orleans.

Prominent Surgeons to Speak.

The second evening program will be devoted to a discussion of modern surgery and its organized work. Dr. Matas will preside and addresses will be given by Dr. Franklin H. Martin, Dr. George W. Crile of Cleveland, Dr. W. W. Chipman of Montreal, and Dr. George David Stewart of New York.

The American College of Surgeons was founded in 1913 and is composed of about 7,000 of the leading surgeons of North and South America.

The work of the organization has been chiefly in advancing the standards of the hospitals where the surgeons work.

A minimum standard was adopted for hospitals, aimed at fixing the ethics and scientific qualifications on a basis justifying support of the public. A preliminary survey showed that only thirteen of every hundred hospitals in the United States were living up to this standard.

Standard Set for Hospitals.

The minimum standard, which has been in effect nine years, sets for the following principles applying to hospital efficiency:

Medical staff organized.

Members of the staff shall be full graduates of medicine, competent in their respective fields and ethical in their business relations with the patient. The practice of the division of fees is condemned.

Rules and regulations to govern the professional work of the hospital.

The staff shall meet at least once a month to review the professional work of the hospital.

Complete records kept of all patients treated.

There shall be necessary efficient diagnostic and therapeutic facilities, such as clinical laboratory, X-ray, etc.

Adopted by 90 Per Cent.

Last year's survey showed that 90 per cent of all the larger institutions have adopted the minimum standard. The campaign against fee splitting has been effective and a number of state legislatures have made it illegal.

The college has a literary research department. Committees have been at work studying and formulating data on cancer, bone sarcoma, etc., giving annual reports to the profession. The college is not an institution with teachers and classes but a guild. The work on scientific tabulation and research will be carried on in the laboratory and medical museum of the Murphy Memorial.

Fear Plan to Eliminate Norwegian in Church Name

Minneapolis, Minn., June 5.—(AP)—The committee on home missions of the Norwegian Lutheran Church of America today recommended to the membership that "serious attention" be given to a plan which would strike the word "Norwegian" from the official name of the church.

JOE GREIN'S MALT BOCK

Complete Sets: 3 lbs. MALT and 2½ oz. HERMAN HOPS — or JOE GREIN'S BOHEMIAN HOP BOCK, two bottles to a batch. CLARIFYING GELATINE with every outfit. Per outfit, $2.00. 5tx outfits, $4.00. Ask Your Dealer or Phone Main 0061-0062-4567

A Few Live Distributorships Wanted

FREE Catalog

Everything for Home-Brewing. Mail Orders Shipped Promptly.

JOE GREIN & J. PHALL (Purity Malt Extract Co.)

130 W. Randolph St., at La Salle. 48 Years at This One Address. OPEN UNTIL 11 P. M. INCLUDING SUNDAYS, HOLIDAYS

ROTARY Oil Burner

Ends heating trouble forever!

Write for Interesting Booklet

Rotary Oil Burner Co. 6451 Sheridan Road, Chicago. Phone: Sheridan 1111

Advertise in The Tribune

Charge Accounts Offer Great Conveniences

Bedell

STATE STREET CORNER MONROE

June—the Month for Gratifying Coat Values

Tomorrow—Monday—Tremendous Price Reductions—to Dispose of Over 400

COATS

A Special Group of High Grade Coats—Selected to Mark at Sensational Reductions! The Season's Smartest and Most Popular Models! Elaborate and Dressy!

$29.75

$65 COATS $49.75 COATS

$55 COATS $39.75 COATS

We Must Clear Our Stocks Immediately! A Sacrifice of Smart New Models of Exceptionally Fine Quality.

THE woman who is thrifty and clever in shopping will find a select assortment in this group at a fraction of former price. There are models that have sold as high as $65—stunning modes that will be fashionable for Fall and for next Spring. The most exclusive assortment is available at early morning shopping.

BEDELL—COAT SALON—ENTIRE FOURTH FLOOR



This Coat, Originally $65, Now $29.75

HALF-PRICE COAT SALE

Any Twill Coat in Stock Originally Priced from $75 to $195

This is the opportunity you have been waiting for—you can select your particular coat from all models from $75 to $195 and pay just one-half of the price marked on the original ticket. Distinctive coats of Twill to be had at just one-half price.

1/2

TAUBER BROS.

Manufacturers - Retailers - Importers

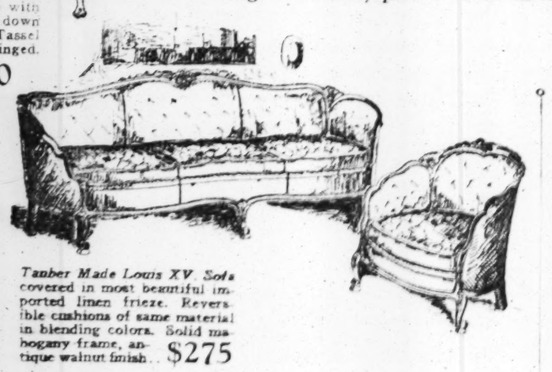
6231-6233 Cottage Grove Ave.

Opening Sale Specials



Large Cornell Chair covered in linen frieze with reversible down cushions. Tassel or Ball Fringed. $110

HERE is furniture of exceptionally good quality—furniture that has made Tauber Bros. synonymous with fine home furnishings—gathered together for the opening of our new store at 6231 Cottage Grove Avenue, and priced to appeal to everyone. The values are as great as the qualities are exceptional. Tauber Bros. make it possible for you to buy better things at ordinary prices. Come in tomorrow.



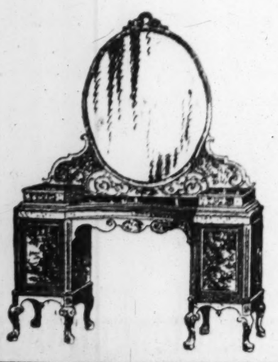
Tauber Made Louis XV Sofa covered in most beautiful imported linen frieze. Reversible cushions of same material in blending colors. Solid mahogany frame, antique walnut finish. $275

Chair to match.....$135

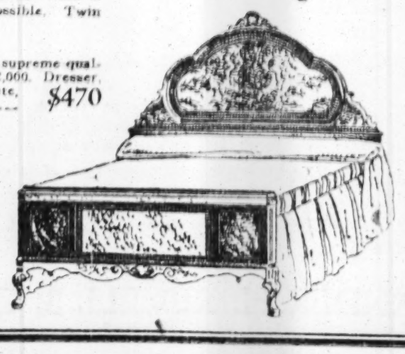


This exquisitely beautiful bedroom suite is a faithful reproduction of Louis XV. style—embodying all the grace and beauty of which the designs of that period are noted. The cabinet work is of the highest calibre possible. Twin or full-size beds.

No bedroom suite of this supreme quality is obtainable under $2,000. Dresser, Bed and Chest, complete, at..... $470







JOE GREIN'S
MALT
BOCK
Complete Sets: 3 lbs. each BOCK MALT and 2½ oz. each BEST BOHEMIAN HOPS — or JOE GREIN'S BOCK (no boiling) HOP FLAVORED CLARIFYING GELATINE FREE with every outfit. Per outfit, $1. Six outfits, $4.00. Dozen, $7.75. Ask Your Dealer or Phone Main 0061-0062-0063
A Few Live Distributors Wanted
FREE Catalog With This Ad!
Everything for Home Brewing
Mail Orders Shipped Promptly
JOE GREIN & J. PHALS
(Purity Malt Extract Co.)
1230 W. Kinzie St. at So. Branch of Chicago River
45 Years at This Corner
OPEN UNTIL 11 P. M. EVERY DAY INCLUDING SUNDAYS, HOLIDAYS

ROTARY
Oil Burner
Ends heating troubles forever!
Write for Interesting Booklet
Rotary Oil Burner Corp.
6451 Sheridan Road, Chicago
Phones: Sheldrake 1911 1912

Advertise in The Tribune

June—the Month for Gratifying Coat Values

endous
Over 400



SALE
1/2



Some Inside Information

HERE is an interesting fact much talked about among automobile manufacturers, dealers and salesmen.

It is extremely significant to the man about to purchase a car.

Do you know that Jordan challenged the entire automobile industry when we brought out the smoothest Line Eight motor that had yet been produced in the feld below $2000?

Do you know that we challenged the whole industry when we introduced the all-steel, all-vision body in a quality car?

And no one has questioned the challenge.

But there are very few manufacturers in the industry who are not busy working toward the all-steel, all-vision body today.

The eight cylinder idea will have a tremendous effect upon the second hand situation one year from now.

Sixes are being produced in such tremendous numbers and the competition in the second hand market is so great that depreciation follows very rapidly.

The Line Eight gives you a standard of value in that market which means hundreds of dollars when you bring your car in for the trade.

The all-steel, all-vision body is the body of the future.

It is simple enough when you understand the manufacturer's point of view.

He must look for light weight, for economy, durability and safety.

He must eliminate all excess materials.

He must have a body which will not splinter or kill if an accident occurs.

Other manufacturers are hastening to adopt the all-steel, all-vision type.

It will take time.

Other manufacturers will come to the Line Eight motor.

Jordan is the leader in the eight cylinder field below $2000 today.

Now here are the facts for the man about to purchase an automobile.

Buy a car with the all-steel, all-vision body. It won't be obsolete a year from now. It will be just coming in with the mass producers.

Buy a car with a Line Eight motor—the Jordan.

It will give you lasting satisfaction in operation and won't suffer the depreciation of the six.

Lots of manufacturers are advertising steel bodies.

But they have simply introduced the narrow steel pillar in front.

Lots of manufacturers are considering the Line Eight motor—it is so much smoother than the six.

Buy a Jordan today and you are one year ahead.

CHICAGO MOTOR CAR CO., INC.

O. G. Heflinger, Pres.
2430-32 S. Michigan Ave.

Distributors

Edwin Bluthardt, Secy. & Treas.
Calumet 6070

Open Sundays and Evenings

Cornell Motors, Inc.
6835 Broadway
Longbeach 7940

Jor-Land Motors, Inc.
3304 W. 22nd St., Cicero
Lawndale 0417

M. J. Lynch Motor Sales
7630 S. Halsted St.
Triangle 1100

Walter E. Sleman Motors
3252 Milwaukee Ave.
Pensacola 1320

Midwest Auto Sales & Service
4928 Archer Ave.
Lafayette 2078

Yale Motor Sales
4649 W. Washington Blvd.
Columbus 0013

Floyd Koon Auto Sales
1160 Wilmette Ave., Wilmette
Wilmette 997

Reed-Thoren Motor Sales
10904 S. Michigan Ave.
Pullman 8550

Avenue Motor Sales
130 North Blvd., Oak Park
Mansfield 7904

JORDAN

BOSSES AND IRON WORKERS STAND PAT ON WAGES

2,200 Strikers Will Hold Meeting Tomorrow.

With both sides standing pat, officials of the Structural Iron Workers' union will make a detailed report at a meeting of the union tomorrow night of their negotiations with representatives of the Iron League of Chicago regarding the strike of approximately 2,200 iron workers.

The union meeting will be held in Musicians' hall, at 175 West Washington street. The walkout of the steel erectors was called last Tuesday morning when the employers comprising the Iron league refused to grant the demand of the union for a wage scale increase from $1.37½ an hour to $1.50 an hour.

Employers Say They'll Lose.

Employers contend that most of the contracts for steel work now in progress are on the $1.37½ basis and therefore a raise would mean losses. But Arthur Evensen, business representative of the structural iron workers, last night said:

"For two years members of the Iron League of Chicago have been fully aware that the structural iron workers would ask for a wage increase this year, and they had ample time to figure their work accordingly. In January we notified our employers in writing that the scale would be $1.50 after June 1.

"In our conference with the Iron league some of the employers admitted that our demand for a wage increase was justified, but on account of outside influence refused to support their belief.

"Others on the wage scale committee of employers, however, had the presumption at a recent conference to propose a wage reduction from $11 a day to $8 a day."

Tells Dangers to Workers.

Joseph Corr, another business representative of the union, declared the job of erecting steel is the most hazardous in the building industry.

"Since Jan. 1 approximately 150 members of the Iron Workers' union have been killed or injured while engaged on construction work in the Chicago district," he said.

"Insurance companies frown on the idea of issuing policies to men engaged in erection of structural steel. Their rates are too high for structural iron workers to pay. The union now is paying about $1,300 a month in benefits to injured members."

Another factor cited by both union leaders, which they believe should entitle them to consideration is that the iron workers accepted the Landis award and abided by its rulings.

WATER TRAGEDY



Daniel Thompson, who was drowned yesterday in the north branch of the Chicago river despite brother's efforts to save him.



Robert Thompson, who offered his life to save his brother from drowning, but failed in rescue attempt.

(Story on page 1.)

Negro Stabs Cop; Fireman Shoots; Crowd in Panic

Crowds around the corner of 60th and State streets were thrown into a panic as Joseph Thompson, a city fireman, fired five shots at a colored man who had just stabbed Thomas Lowery, probationary policeman, in the back. The Negro got away. Lowery and Thompson were standing at the corner talking when the Negro ran out of the alley with the knife. Neither son for the attack.

Germany, Denmark in Pact to Arbitrate Their Rows

[Chicago Tribune Press Service.]

COPENHAGEN, June 5.—The Locarno treaties and Germany's prospective entry into the league of nations have resulted in the negotiation of a treaty between Denmark and Germany under which they will arbitrate before declaring war on one another. The treaty is the result of the socialistic government's plan for disarmament.

3 INDICTED BY U. S. IN $500,000 BROKER FAILURE

Accused of Mail Fraud in Sale of Stocks.

An aftermath of a La Salle street brokerage house crash of 18 months ago was revealed yesterday when Postoffice Inspector V. E. Albertie announced the indictment in Grand Rapids, Mich., of Ralph S. Hyney, Guy L. V. Emerson, and Arthur B. Wilson. The three, who were the officers of the firm of Hyney, Emerson & Co., are charged with using the mails to defraud.



GUY L. V. EMERSON.

The brokerage house went to the wall with liabilities of $500,000 and with less than half the sum in assets, according to Inspector Albertie, who was in charge of the local investigation which resulted in the indictments at Grand Rapids.

Liabilities listed by the concern included $205,000 owed to banks and $165,000 due to a group of 100 clients. Albertie said that before the company incorporated and failed it had owed $200,000 to the Fort Dearborn National bank, now merged with another loop bank, and that in the ten months prior to the collapse the concern had operated at a loss of $125,000.

Other Charges Made.

In addition to making fraudulent representations through the mails, it is alleged, the indicted men are charged with having sold bonds which they failed to deliver. It is said the indictments were returned in Michigan federal court because most of the alleged victims reside in that state.

Indict Prosecutor and Five Over Murder Fine

St. Louis, Mo., June 5.—(AP)—Circuit Attorney Howard Sidener and five other men were charged with conspiracy to "prevent and obstruct justice" in an indictment returned today by the grand jury, which investigated the William Allen Scott Rutherford murder case, in which the defendant was let off with a $500 fine.

Foot Troubles

affect the body in many different ways. The feet swell, burn, ache; sharp pains under heels, ball of foot becomes sore and feels as if you are walking on marbles; corns, calluses, ingrown nails and bunions; excessive perspiration with offensive odor, broken down arches, weak ankles, overdeveloped ankles and legs, varicose veins; legs cramp, knees stiffen; pains in hips, small of back, shoulders and neck, poor circulation, extreme nervousness. Do not allow yourself to become a cripple by using home remedies and taking the advice of people who do not know what your troubles are caused from. Why suffer with your feet? Consult Dr. Pinkston at once and let him remove the cause and assist nature in effecting a cure.

Dr. Pinkston
Foot Specialist
Suite 1303 Capitol Bldg.
159 North State Street
Chicago, Ill.
ESTABLISHED 1900

It's Easy to pay-the Wheeler way
Buy Now—Wear Now—Pay Later



JUNE BRIDE SPECIAL!
Lingerie and Hosiery
THIS GROUP CONSISTING OF
3 pairs $1.95 Silk Top-to-Toe, full fashioned chiffon Hose.
One $4.95 Lace Trimmed Silk Crepe de Chine Step-in.
One $4.95 Lace Trimmed Silk Crepe de Chine Chemise.
One $7.95 Lace Trimmed Crepe de Chine Gown.
Pay a little down —a little each week **$14.90** *Pay a little down —a little each week*
This group sold on our Payment Plan only
Good Clothes for Men, Women and Children Priced Right—On Convenient Terms
Open Tuesday, Thursday and Saturday Evenings Until 9 o'Clock
OPEN A CHARGE ACCOUNT
Wheeler's
135 South State Street
ENTIRE FOURTH FLOOR OVER PEACOCK'S
ORIGINATORS OF CHEERFUL CREDIT

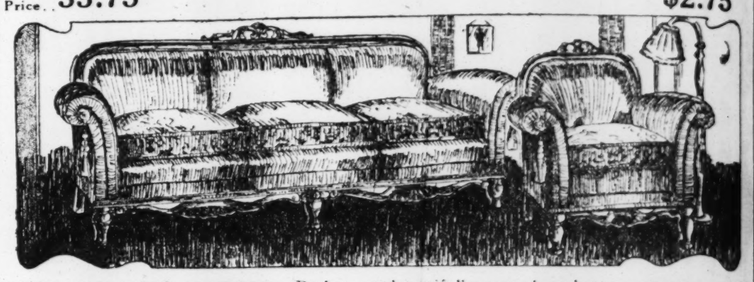
THE BEST PLACE TO BUY FURNITURE AND RUGS
Open Evenings Till 9:30
T. S. O'DONNELL'S
Convenient Terms Arranged
Opening Sale at Our New Loop Store
418-420 South Wabash Avenue
Every piece of furniture and every rug of our new and up-to-date stock is placed on sale at savings to you of 30 to 50 per cent.



Royal Axminster Rugs, 9x12; Opening sale Price.. 33.75

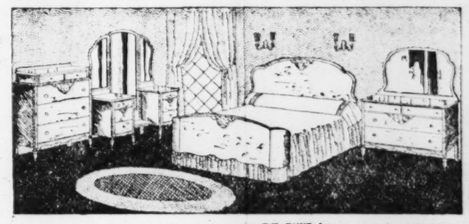


End Table, *Values $5.00* $2.75



RENAISSANCE PERIOD Parlor set, beautifully carved, walnut finish, in the finest jacquard, with reversible cushions of brocatelle. Sale price..... $98.50

Genuine walnut bedroom set, made to last a lifetime. 3 pieces. *Value $140.00* Sale Price, $89.75 Vanity extra, $39.75



Odd walnut Dressers; sale price, $18.75



Steel Cots for Eucharist Guests $2.95



Phone set, well built and constructed; birch and mahogany, $2.75



Dining room suite of 5 ply walnut table, 45x54 in., 6 ft. extension. Four strong, graceful chairs upholstered in tapestry. $39.75

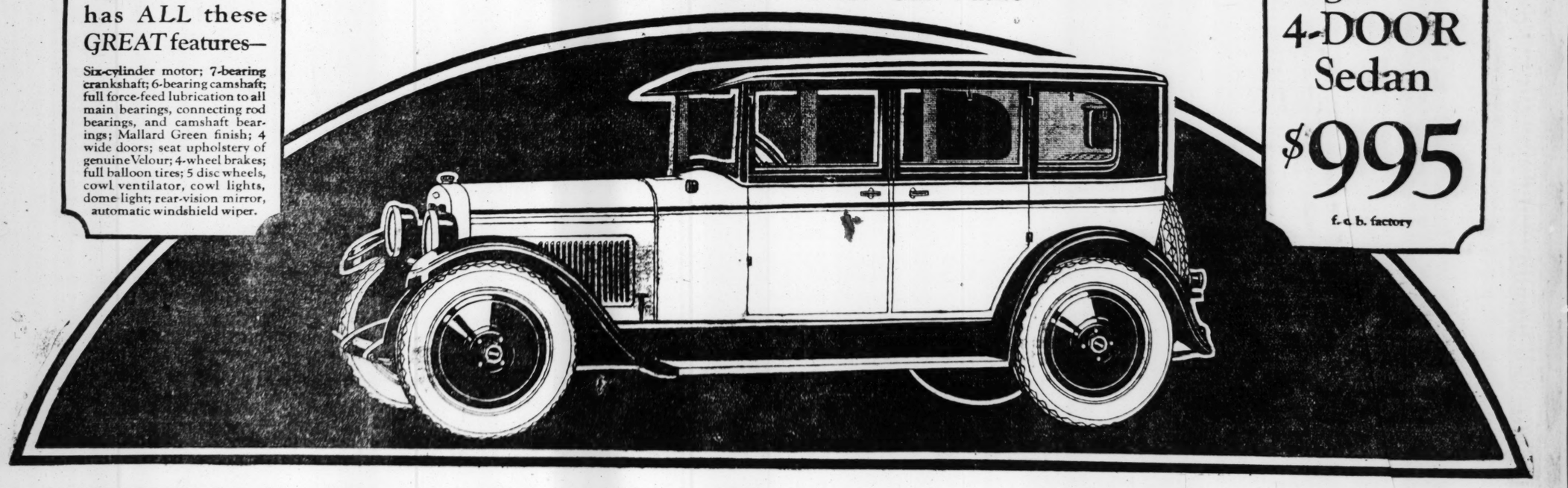
GROW WITH THE TRIBUNE IN 1926

NASH

Leads the World in Motor Car Value

ONLY Nash Light Six in its field has ALL these GREAT features—

Six-cylinder motor; 7-bearing crankshaft; 6-bearing camshaft; full force-feed lubrication to all main bearings, connecting rod bearings, and camshaft bearings; Mallard Green finish; 4 wide doors; seat upholstery of genuine Velour; 4-wheel brakes; full balloon tires; 5 disc wheels, cowl ventilator, cowl lights, dome light; rear-vision mirror, automatic windshield wiper.



Light Six 4-DOOR Sedan $995 f. o. b. factory

CHICAGO NASH CO.
H. T. Hollingshead, Pres.
2501 Michigan Avenue
Phone Calumet 4000

NASH SALES COMPANY
Wholesale Distributors
J. W. Brewer, Gen. Mgr.
2000 Michigan Avenue
Phone Calumet 2000

CHICAGO NASH CO.
H. T. Hollingshead, Pres.
2000 Michigan Avenue
Phone Calumet 2000

Note this *PROOF* of greater *VALUE*

Bear in mind the price as you inspect this car, and see all you get that hitherto has belonged only to costly cars.

There's the motor, for example—a six-cylinder motor with a 7-bearing crankshaft and 6-bearing camshaft.

That gives you performance you can be proud of—*FLASHING* pick-up; the *SMOOTHEST* kind of a power-pull; and rare *QUIETNESS.*

And this Light Six Sedan also has *FULL* force-feed lubrication—to *ALL* main bearings, to *ALL* connecting rod bearings, and to *ALL* camshaft bearings.

Next look at the brakes—the 4-wheel type of special Nash design. They're a marvel for simplicity and for *INSTANT* action—tremendously powerful but always smooth.

They're in the price—*NOT EXTRA*—along with genuine full balloon tires, 5 disc wheels and a score of other attractions.

Now test its performance—here you'll get a *REVELATION*—come in *TODAY* for a demonstration.

The Nash Price Range on Sixteen Different Models Extends from $865 to $2090, f. o. b. Factory

Associate Cook County Dealers

South Side Auto Sales, 1210 E. 53rd St.
Illinois Motor Sales Corp., 5300 Broadway
Isaacson Motor Sales, 3026 Broadway
Ray Metz Co., Evanston
West Englewood Nash Co., 1700 W. 63rd St.
Commercial Motor Co., 1609 Cor'l Ave.
Roseland Motor Car Co., 10857 Mich. Ave.
Manning Motor Sales Co., 7616 S. Halsted
Logan Square Motor Car Co., 249 Milwaukee Ave.
Kaplan Bros. Sales, 3152 Ogden Ave.
Rowe, Young & Cooley, 3937 Wash. Blvd.
Northwest Nash Co., 4149 Milwaukee Ave.
Anderson-Richards Sales, 3145 Oak Park Ave., Berwyn, Ill.
Dormuralt Motor Sales, Inc., 110-20 Madison St., Maywood, Ill.
Nash Park Sales, 954-56 Lawrence Ave.
Lindix Motor Co., Chicago Heights, Ill.
Cicero Auto Shop, Inc., Cicero, Ill.
Calumet Nash Sales & Service, 3719-21 East 106th Street
Barrow Bros., 316 Madison St., Oak Park, Ill.
Burlington Motor Sales, 128 W. Burlington Ave., La Grange, Ill.
Peyer Nash Sales, 1586 Miner St., Des Plaines, Ill.
Arthur Mahler, 3rd St. and Locust, Matteson, Ill.
Park Ridge Motor Sales, Inc., 145 N. Park Ridge Ave., Park Ridge, Ill.
Park Avenue Motor Sales, Harvey, Ill.
Highland Park Nash Sales, Highland Park, Ill.
Highland Park Nash Sales, Lake Forest, Ill.

3690

URE AND RUGS

LL'S Convenient Terms Arranged

Our New e Avenue

of our new at savings



End Table, Values $5.00 $2.75



d. walnut with re- $98.50



Odd walnut Dressers; sale price, $18.75



of 5 ply walnut ft. extension. l chairs uphol- $39.75

UNE IN 1926

Six OOR an 95 ctory

County Dealers

1216 E. 63rd St.
rp., 530 Broadway
3626 Broadway
..., 1709 Y. 63rd St.
..., 5609 Cott'l Ave.
g., 19857 Mich. Ave.
Co., 7616 S. Halsted
ar C... 249
52 Ogden Ave.
y., 3537 Wash. Blvd.
1149 Milwaukee Ave.
lles., 3145 Oak Park
s, Inc., 119-26
od, Ill.
56 Lawrence Ave.
cago Heights, Ill.
., Cicero, Ill.
Service, 3719-21
son St., Oak Park, Ill.
s, 128 W. Burlington
Miner St.,
and Locust,
s, Inc., 145 N. Park
ge, Ill.
les, Harvey, Ill.
les.
es, Lake Forest, Ill.

(5696)

SPIEGEL'S

All merchandise advertised today may be had at these prices at any Spiegel Store up to Tuesday Evening!

Again ~ Monday ~ A Greater Sale Of

Complete Room Outfits

Take Your Choice ~ A Room At

Spiegel's Outlet Store 635 South State Street, near Harrison. Our Only Store where Shopworn and Sample Furniture is sold.

MONDAY will be another great day—a day of enthusiastic buying—greater crowds! After many weeks of careful buying—planning—figuring—preparing, we have arranged for you, Complete Room Outfits at the staggering low price of only $125! Offered exclusively by Spiegel's and typical of their bigness to serve a greater Chicago! Read what each outfit includes—furnish a complete room [including everything] at a big saving!

$10. CASH **$125** **$3. A WEEK**

EACH individual group [9 in all] is made up of the season's newest creations, harmonious and correct in style! For June Brides especially this event has been prepared! Just imagine how easy and simple it is to furnish your love nest! Your complete home furnished to suit your fancy—and remember, ready cash is NOT necessary! An opportunity of a lifetime—on: that may never come again! Be here to-morrow! Investigate! Save!



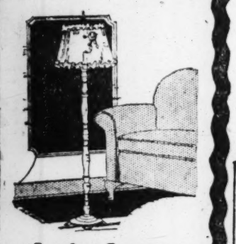
3-Pc. Bed Outfit
$1 Cash—50c a Week

Just imagine it. A complete 3-pc. Bed Outfit of quality. Consisting of Metal Bed in a popular finish, Spring and Mattress! In any size! Complete at **$14.98**



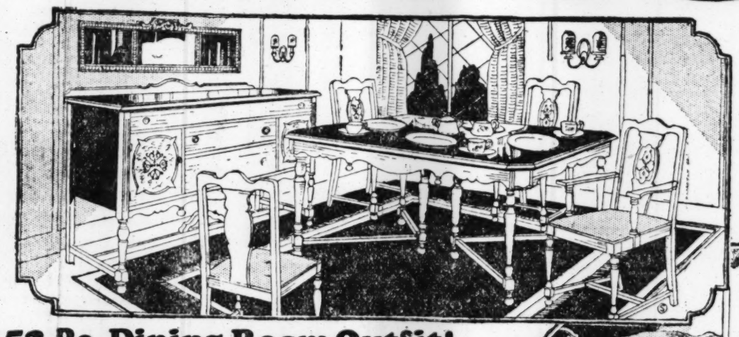
This Day Couch
$1 Cash—50c a Week

Complete with cretonne mattress and valance! Easily converted into a full-size Bed! Exactly as illustrated and very specially priced at **$12.95**



Junior Lamps
$1 Cash—50c a Week

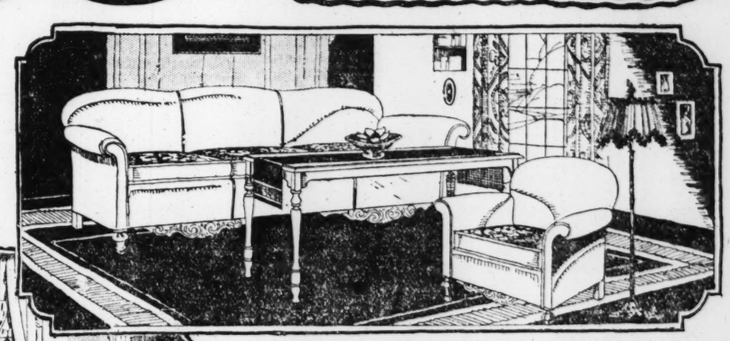
Polychrome bases complete with hand-tailored shades! Seven distinctive designs. Your choice complete as pictured at this startling saving for Monday **$6.95**



52-Pc. Dining Room Outfit!
$10 Cash—$3 a Week

Everyhing pictured is included in this most complete dining room outfit! Consists of a beautiful and new Dining Room Suite in genuine American gumwood, finished in a rich Walnut color:—*Buffet*, extension-top *Table* and *Six upholstered chairs!* The *42-Pc. Dinner Set, Buffet Mirror* and *loom-size Rug* also included at this remakable price! A great Spiegel sensation—specially priced at **$125**

Each Article Pictured May Be Bought Separately



7-Pc. Living Room Outfits!
$10 Cash—$3 a Week

Remember, this luxurious living room outfit includes a 2-Pc. "*Kroehler*" *Suite* upholstered in quality Velour with full-spring construction! Note the carved-frame and loose-cushion seats! Also everything else necessary to make a complete living room! *Davenport Table, Table Scarf, Room-size Rug, Junior Lamp* and *fruit dish!* The complete outfit—as pictured at **$125**

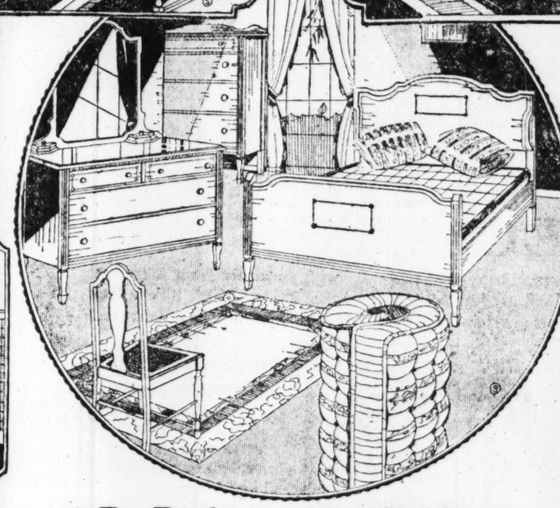
Each Article Pictured May Be Bought Separately



8-Pc. Complete Kitchen Outfit
$10 Cash—$3 a week

A modern and up-to-date Kitchen complete in every detail. *Drop-Leaf Kitchen Table, Four Chairs* to match, *Genuine Congoleum room-size Rug. All White Refrigerator* enamel lined, all *White Gas Range* and *space-saver dishes!* You will appreciate this Kitchen when we say it consists of only better quality merchandise! **$125**

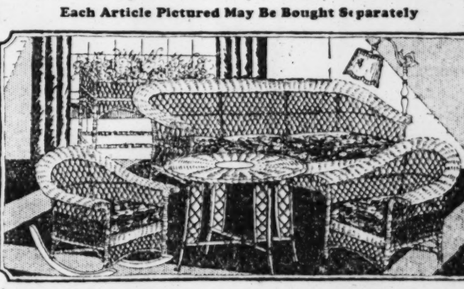
Each Article Pictured May Be Bought Separately



9-Pc. Bedroom Outfit! Save
$10 Cash—$3 a week

Postively one of the greatest Bedroom Outfit offers ever! Consists of a beautiful, new 3 Pc. *Bedroom Suite* finished in Walnut color, ornated with a gold line decoration:—Dresser with side jewel cases, Chiffonier and Bed! Then imagine all these other pieces:—*Spring, Mattress, Pair of Pillows, Chair* and *Bedroom Rug!* It's an outstanding value—9 pieces as illustrated at an almost unbelievable low price for just one day **$125**

Each Article Pictured May Be Bought Separately



Amazing 7-Pc. Sun-Room Outfit
$10 Cash—$3 a Week

With hot weather just around the corner this outfit for the Sun-Parlor is a timely offer! It includes a 3 *Pc. Fibre Suite* in rich contrasting colors! An outfit to grace your bette home. Also a *Fibre Table, Room-Size Rug, Fernery* and *Bridge Lamp* complete as pictured! Just imagine, all seven pieces for this low price. **$125**

Each Article Pictured May Be Bought Separately



Latest Model
$2 Cash—50c a Week

A high-grade Electric Vacuum Sweeper complete with all attachments! Positively guaranteed! A regular $45 value reduced to sell Monday at **$29.85**



Cabinet Style
$2 Cash—50c a Week

Spacious baking and broiling ovens! Built to give years of permanent satisfaction! A Gas Range of beauty at an almost unbelievable low price just for Monday **$29.65**



Console Table and Mirror
$1 Cash—50c a Week

Both Table and Mirror are included. Finished in Mahogany color complete with polychrome plate glass mirror! As pictured—special at **$6.95**



A New and Greater
South Town Store

We are more than pleased the way the public has responded to the recent opening of our new and beautiful South Town Store at 79th and Halsted at Green! This store was dedicated to the South Town community, but people from all parts of the city are making this new store their headquarters. It's a tribute we shall always remember.

5 Big Floors

displaying the finest and newest things in home furnishings at Spiegel's lowest prices! Our day-light Rug Department with its complete line of Domestic and Orientals is a great attraction! Our windows are the talk of Chicago and at night our big electric sign leads the way to Spiegel's Greater Values! You can't miss it!

Open Tuesday Thursday and Saturday Evenings



Bed-Davenport Living Room Outfit!
$10 Cash—$3 a Week

This outfit for the Living Room includes a 2-Pc. "*Kroehler*" *Bed Davenport suite* upholstered in a rich figured Velour! The Davenport opens into a full-sized Bed! Also remember that the following articles are also included at this price. *Junior Lamp, Occasional Table* and *room-size Rug! Everything*, complete at **$125**

Each Article Pictured May Be Bought Separately



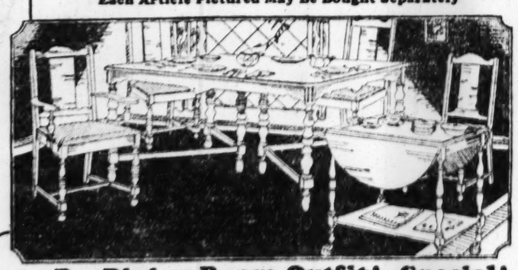
FREE!

Seven piece Kitchen Set including all the handy items so necessary to every Housewife! Just as pictured and absolutely FREE with every Refrigerator purchased Monday! Get your set FREE!

Side Icer Refrigerator

A special purchase enables us to offer a supreme value in a high-grade Refrigerator. This side-icer model with spacious food compartments and tight, well insulated walls is a real bargain at $17.85! At all Spiegel Stores Monday—a sale you'll long remember. Extraordinary at **$17.85**

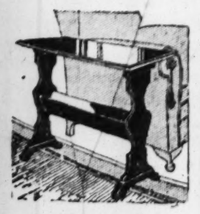
$1 Cash—50c a Week



90-Pc. Dining Room Outfit! Special!
$10 Cash—$3 a Week

Just look how complete this Dining Room Outfit is! Consists of 8-Pc. *Dining Room Suite* finished in Walnut color:—buffet included but not pictured, extension top Table, 5 Side Chairs and a Host Chair with upholstered seats! Also a *room-size Rug, Tea Wagon, Table Cloth, 6 Napkins, 32-pc. Silverware Set* and a *42-pc. Dinner Ware Set!* 90 pieces in all. Very extraordinary at only **$125**

Each Article Pictured May Be Bought Separately



End Tables
With Iock Trough

$2.49

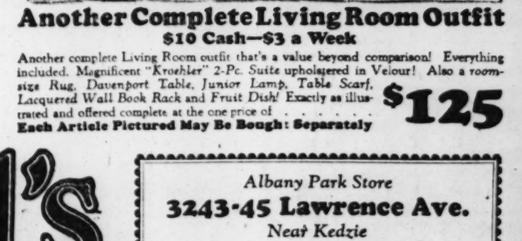
At all Spiegel stores. Beautifully finished in rich mahogany color. Artistically designed, with book-trough as pictured. On sale Monday at a price you can't resist.



Everything Complete—9 Pieces!
$10 Cash—$3 a Week

Another Bedroom sensation with everything to make your room complete! Quality built 3-Pc. *Bedroom Suite* finished in walnut color beautifully blended! New in style, finish and design! Complete as pictured with *Spring, Mattress, Pair of Pillows, Chair* and a *Bedroom Rug!* Complete in every detail. Just imagine it! Special **$125**

Each Article Pictured May Be Bought Separately



Another Complete Living Room Outfit
$10 Cash—$3 a Week

Another complete Living Room outfit that's a value beyond comparison! Everything included. Magnificent "*Kroehler*" 2-Pc. *Suite* upholstered in Velour! Also a *room-size Rug, Davenport Table, Junior Lamp, Table Scarf*, Lacquered *Wall Book Rack* and *Fruit Dish!* Exactly as illustrated and offered complete at the one price of **$125**

Each Article Pictured May Be Bought Separately



RUGS
In a Great Sale

At all Spiegel Stores—a great sale of Fine Rugs for the home. The newest designs and colors in both domestic and orientals! We describe only three of the unusual values.

9x12 Ft. Velvets

$1 Cash $19.85 50c Week

Choice of patterns and extra fine in quality. Specially priced for Monday at all Spiegel Stores.

9x12 Ft. Axminsters

$2 Cash $28.65 50c Week

Drastically reduced for Monday. Variety of popular patterns and new color combinations. Very special.

9x12 Ft. Wiltons

$6 Cash $69.50 $1 Week

At a record-breaking low price. High in quality—variety of new patterns in rich Oriental designs.



Davenport Table
$1 Cash—50c a Week

$16.95

A Charming Renaissance Period Davenport Table constructed of American Gumwood and finished in Walnut two-tone effect. Exactly as pictured! Very special!

South Side Store
48th and Ashland Ave.
N. W. Corner

Spiegel's New
South Town Store
79th & Halsted Sts.
At Green

Spiegel's
The Stores With Millions of Friends

Downtown Store—115 SO. WABASH AVENUE—Near Monroe

Out-of-the-Loop Stores Open Tuesday, Thursday and Saturday Evenings

Albany Park Store
3243-45 Lawrence Ave.
Near Kedzie

Northwest Side Store
2023 Milwaukee Ave.
Near Armitage

SECOND DIVISION VETS DEDICATE WAR MEMORIAL

3 Day Convention Ends in Banquet.

Three thousand veterans of the Second division gathered at Rand and Ballard roads, near Des Plaines, Ill., yesterday, and dedicated a war memorial to their 4,000 heroic dead, firing a salute to their memory and sounding "taps" over their deeds at the conclusion of the ceremony.

The tract of land in the forest preserve where the memorial stands has been renamed "Belleau Wood" in honor of the Second's accomplishment at that battle; where they are credited with stopping the German advance on Paris, when the enemy was but thirty miles from their objective. This and other achievements of the division were recounted by Lieut. Col. Hanford MacNider, assistant secretary of war and president of the division association, who delivered the principal address.

"Yellows" the Real Menace.

Col. MacNider, a past national commander of the American Legion, paid tribute to his buddies "gone west," then launched an attack aimed at "the worst enemy this country has, the native yellow, those opponents of even moderate preparedness for war."

"The real danger in America," he said, "lies not in the foreign red, but in the native yellow. The reds are not in reality so dangerous. They are usually foreigners who do not as yet understand or appreciate America. They can be cured by education, experience, and information.

"But those native yellow—what they need is a good course in American history."

The invocation for the ceremony was delivered by the association's chaplain the Rev. Father H. A. Darche, and the benediction by the Rev. William E. Patrick, national chaplain of the American Legion. Mayor Charles S. Stewart of Desplaines welcomed the veterans to the new "Belleau Wood," and Mrs E. W. Bemis, county commissioner presented the site of the memorial to the division. Archie M. Benson, president of the Illinois branch, was chairman.

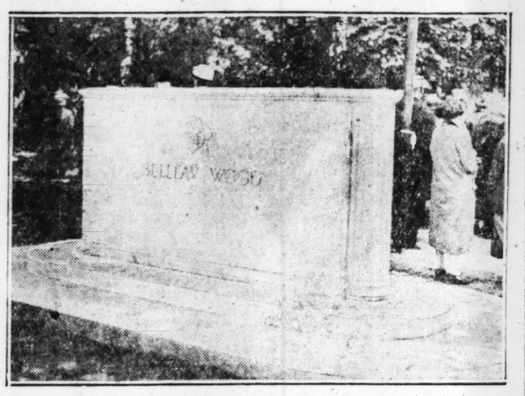
MacNider Boom Sprung.

The association closed its three day convention last night with a large banquet at the Hotel La Salle, at which Col. MacNider was brought forward as presidential timber in the future by Maj. Gen. James G. Harbord. Bedlam broke loose when the popular commander, who was yesterday reëlected president of the association, was named.

The demonstration continued as a crowd of his former buddies lifted him to their shoulders and carried him around the ballroom, together with Gens. John A. Lejeune, commandant of the marine corps, and Paul B. Malone, present commander of the division.

Twenty Gold Star Mothers of the outfit were guests at the banquet, at which former leaders of the division spoke. These included Maj. Gens. Harbord, Lejeune, W. C. Neville, Preston Brown, and Hanson E. Ely and Brig. Gen. Malone. Col. MacNider was toastmaster.

TO THE 2D DIVISION'S HEROES



The memorial to the 4,000 members of the Second division killed in battle, which was unveiled yesterday in the forest preserve at Rand and Ballard roads. The tract of land has been renamed Belleau woods, and the monument bears that inscription. [TRIBUNE Photo.]

PARK OFFICIAL DIES SUDDENLY.

William D. Scott, 65 years old, 4408 North Lincoln street, a superintendent of grounds at Lincoln park, died suddenly of heart disease early yesterday at the apartment of Mrs. Frances Berndt, 3103 Sedgwick street. Mr. Scott was stricken while on his way home, Capt. Condon of Hudson avenue police said.

Now France Blames Occult Force for Crash of Franc

BY HENRY WALES.
[Chicago Tribune Press Service.]
[Copyright: 1926: By The Chicago Tribune.]

PARIS, June 5.—Persistent rumors are current tonight in parliamentary circles regarding a cabinet reorganization to be made soon with M. Bokanowski, Nationalist and one of Raymond Poincare's lieutenants, succeeding Raoul Peret as finance minister.

It also is said Premier Aristide Briand intends to throw overboard several of the radical Socialists now members of the government and substitute new ministers from the moderate center parties, and thereby creating a new majority in the chamber outside of the left cartel, which gave him the last two votes of confidence.

M. Peret appeared pale, worried, and nervous today after the cabinet council, saying "The sudden fall of the franc is inexplicable—. I cannot understand it. It must be the result of secret and occult forces working against France and the franc. Nothing justifies the new depreciation and heavy foreign speculation surely is at th ebottom of the trouble."

Paralyzes Real Estate Market.

The fluctuations of the franc have paralyzed the real estate market, which already is at a standstill owing to the shortage of stores, offices and apartments. Practically no building has been done in Paris since 1914.

Owners of property refuse to rent on the regulation three, six and ten year leases. They fear the franc's further decline, and the strict laws which have been enacted by parliament, with an eye to the popular vote, protecting tenants against increase in rents or eviction.

Proprietors, dealing with foreigners, invariably demand the fixing of the rent in terms of dollars or pounds and although this is illegal, most people seeking locations grab the opportunity.

Stop Fixing Fares in Dollars.

A recent act of parliament specifically forbids any business being done in France except on the basis of the franc, the national currency. Not long ago steamship lines quoting passage fares in dollars and pounds were forbidden to give out rates except in francs.

Another expedient for protection against the depreciation of the franc is the quoting of rentals or prices of commodities on the basis of the Caillaux 4 per cent gold loan bonds, floated last autumn on the basis of the franc being worth 125 to the pound sterling. The loan provides for increased interest in whatever proportion the franc falls below the 125 mark and, since this was a national bond issue, transactions of this kind cannot be prohibited by law.

Technically, a tenant can agree to pay on the dollar basis, then refuse after moving in, but this is not feasible and is not attempted, as the proprietor immediately starts dispossession proceedings. As locations are so difficult to find at any price, tenants are glad to remain even on the gold basis.

How Shops Beat Law.

De luxe shops dealing with rich French people or foreigners evade the ban against the dollar prices by the stipulation that the goods were purchased when the franc was worth thirty to the dollar and if payment is not made in cash, reserve the right to increase the price in accordance with the dollar exchange quotation.

Personal Feuds Hurt Franc.

[Chicago Tribune Press Service.]

LONDON, June 5.—The British financiers, who are watching closely the development of the work of the French committee of experts in an effort to save the franc, are much dissatisfied, declaring it has become merely an arena in which is fought out the feuds of the French politicians. For instance, THE TRIBUNE is informed that Jean Parmentier, who is recognized here as the best French financial expert, was excluded from the committee on the demand of M. Finaly, chief of the Banque de Paris et Paybas, through whose enmity he was forced out of public office three years ago.

for Stout Women

Lane Bryant *specializes* in
SIZES 36 to 56
for Small, Medium or Large Women

Also the Latest Styles and Sizes for LITTLE WOMEN Who Are Short and Stout.

Second Floor



Second Floor

Summer Silk Dresses

Delightfully Youthful and Slenderizing

Stunning frocks of the better kind for all Summer Activities—Country Club, Street, Vacation.

Washable Crepe de Chine, Silk Polka Dots in a combination of colors, Pleated Georgette over self colored Crepe de Chine Slips and lovely Pattern Prints, together with Smart Flannels, Cuddoon, etc.

Two-piece styles, straight-line models, belted effects, pleated trimmings, long and short sleeves in the colors of White, Orchid, Jenny Rose, Bois de Rose, Peach, Sunshine, Lilac, Nile, Madonna Blue and the soft shades of Tan. Over 50 new styles at 16.75, 19.75, 25.00, 35.00.

$16.75
$19.75
$25
$35

Coats!

You will need a smart coat for vacation, driving and general wear. Clearance prices now in effect. Reduced to

$35 $45 $55

Underwear—

RAYON BLOOMERS, reinforced, 70 inch hip, assorted colors, 2.98
VOILE CHEMISE, trimmed with val lace, very special.....1.50

Many other summer underwear specials—Second Floor.

Lane Bryant

61 N. WABASH AVE.

3 RUSNAK BROS. 3

33 Years of Home Making

3 BIG STORES — *Fourth Store Under Construction*

1393-5 Milwaukee Ave. *Corner Lincoln St.*
501-11 N. Cicero Ave. *2 Blocks N. of Lake St.*
2646-54 W. North Ave. *Near Washenaw*

OPEN TUESDAY, THURSDAY AND SATURDAY EVENINGS

3 BIG STORES — *Fourth Store Under Construction*

JUNE BRIDE SPECIALS

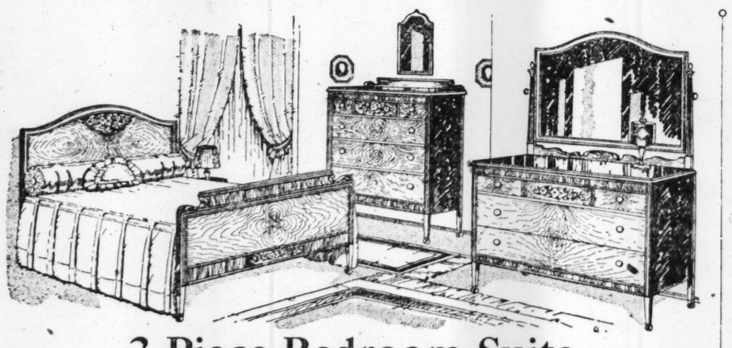
Economy in furniture buying means to buy *good furniture* for *little money.* You will always feel happy and contented with furniture from Rusnak's. That's the kind of satisfaction we assure you. Perhaps you have not yet completed your furniture purchases for the new home. If it's a complete outfit for an apartment, a room, or if you want but a single item, we guarantee to save you money if you will come out here where values are greater.



Down Pillows

A real bargain. We have only a limited quantity of these high grade, restful, down pillows. Best grade of ticking. While they last,

$6.95 per pair



3-Piece Bedroom Suite

Never before a bargain like this! Any fastidious woman would be delighted with this beautiful bedroom suite of three large pieces. Hand decorated walnut—very smart. Trimmed in exquisite walnut veneers of the most selected grains. Convenient, partitioned top drawer in dresser, with handy toilet trays. Fashionable, straight-end bed in full size; roomy chest.

$169

Budget Your Furniture Buying

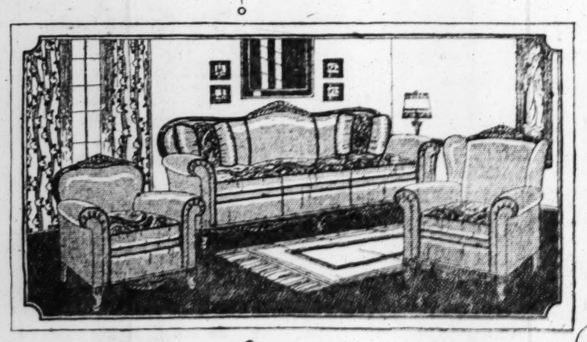
Deferred payments on convenient terms, make Rusnak's plan most practical Terms are arranged to meet individual requirements.



Artistic End Table

Dull mahogany finished table with rod iron stretcher. Only a fortunate purchase enabled us to offer this fine table at this remarkably low price. Come early if you want to be sure of getting one.

$5.95



Beautiful 2-Piece Mohair Suite

Tailored to your order with the covering you choose. Fine, plain Mohair. Beautiful Silk Damask reversible seat cushions. Two fine panel pillows are included. Exquisitely carved frame in Antique Mahogany. The davenport and either chair illustrated, priced specially,

$225



7-Piece Dining Room Suite

A dining room to be proud of! The table is in a new design, 45x60, genuine walnut 5-ply top, with an 8-foot extension. Exquisitely finished in shaded walnut. The chairs have covered backs and seats in plain Mohair; frames are finished to match table. A splendid value at $165.00 for 7 pieces. Buffet is priced separately at $69.75

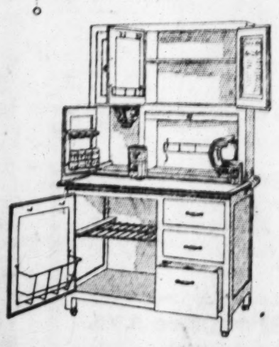
$165 For 7 Pieces.

Buffet $69.75

White Enamel
KITCHEN CABINET

The kitchen is the most enticing room in the house—especially if it has one of these fully equipped white enamel cabinets. Beautifully finished and so convenient it will save you miles of steps. Priced for this occasion at

$39.50



Come Out Where Values Are Greater

Bohn Refrigerator Sale

Right NOW, When the Savings Will Be Most Appreciated!

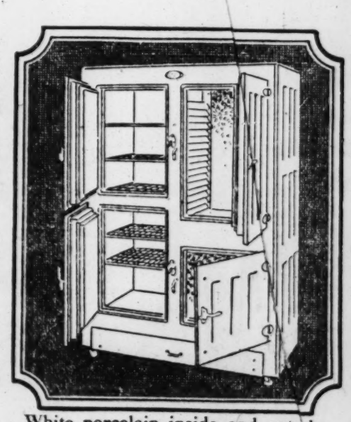
These are Refrigerators left from our old store—a wide selection—all at highly advantageous prices, that every housekeeper will be glad to get. Included are:—

75 lb. Bohn Icyco porcelain food chamber. White prime coat exterior, 24 in. wide, 54 in. high. Special.. $39.50

1 only. 125 lb. capacity, porcelain lined, four door style; regularly $133.69; to close.. $79.00

1 only. 160 lb. capacity, four door style, porcelain lined; regularly $175; to close.. $119.00

100 lb. white porcelain exterior Genuine Bohn Syphon slightly imperfect. Reg. $211.00. Special at.... $139.00



White porcelain inside and outside.
$235.00

60 lb. size white enamel food chamber with oak exterior, 23½ in. wide, 16 in. deep, 48 in. high. Special at..... $22.50

Apartment House style, 28 in. wide, 48 in. high. Specially priced at $27.50

Genuine BOHN porcelain lined, 90 lb. ice capacity; 35 in. wide, 47 in. high. Special.. $69.00

90 lb. pearl gray, BOHN Sanitor white porcelain lined. Regularly $140; now..... $98.00

1 Only—100 lb. style Bohn Sanitor porcelain lined. Reg. $98. Special, $75.00

Notice to Architects and Builders: We are fully prepared to furnish estimates for any size apartments. Get our *Special* prices. Write, phone or wire this store. Prompt service.

1 Only—300 lb. delicatessen style—Regularly $175. Special, $125.00

6 Months to Pay

Our new store is located at 227 North Michigan Avenue. Directly above on the second floor we are conducting the most remarkable Refrigerator Sale ever held in Chicago.

6 Months to Pay

You Can Install Any Good Electric Unit in Your Bohn Refrigerator

Phone State 7009

BOHN

Phone State 6702

REFRIGERATOR SHOP
227 N. MICHIGAN AVENUE

GROW WITH THE TRIBUNE IN 1926







Authorized Universal Stores in Chicago

Downtown

The Fair, State and Adams Sts.
Davis Company, State and Jackson Sts.
Peoples Gas Stores, Inc., Michigan Ave. and Adams St.

North of Madison Street

American Home Outfitters, 3918 Lincoln Ave.
Bass Furniture Co., 4137 Armitage Ave.
B. Crowt, 1600 Fullerton Ave.
Edw. Greenstone Furniture Co., 1315 Milwaukee Ave.
Hanlen Furniture Co., 1021 Lill Ave.
Gainer & Koehler, 3015 Lincoln Ave.
Gainer & Koehler, 1299 Milwaukee Ave.
K. B. Furniture Co., 3857 Fullerton Ave.
Anton Klimek & Sons, 4518 Milwaukee Ave.
Paul Kvorka & Sons, 1553 W. Chicago Ave.
Lincoln Furn. & Rug House, 2639 Lincoln Ave.
G. Martorello, 509 W. Division St.
L. McKibben, 964 Milwaukee Ave.
I. B. Meyer, 3439 W. Chicago Ave.
Model Furniture Co., 2022 W. Madison St.
Mohawk Furniture Co., 511 W. North Ave.
J. W. Molay, 4813 Milwaukee Ave.
E. H. Munsterman, 518 N. Parkside Ave.
Nicholas Hardware Co., 5725 W. Chicago Ave.
Palmer Furniture House, 3120 Milwaukee Ave.
Peoples Gas Stores, Inc., 4520 Broadway
Peoples Gas Stores, Inc., 3643 Irving Park Blvd.
Peoples Gas Stores, Inc., 3869 Lincoln Ave.
Peoples Gas Stores, Inc., 2142 W. Madison St.
Peoples Gas Stores, Inc., 1520-22 Milwaukee Ave.
Peoples Gas Stores, Inc., 1668 Larrabee
Petersen Furniture Co., 1048 Belmont Ave.
Petersen Furniture Co., 4135 W. North Ave.
Petersen Furniture Co., 3660 Irving Park Blvd.
S. Rosenbaum Co., 3120 Lincoln Ave.
S. Rosenbaum Co., 5228 N. Clark St.
Rusnak Bros., 501 N. Cicero Ave.
Rusnak Bros., 2654 W. North Ave.
Rusnak Bros., 1393 Milwaukee Ave.
Solovy Bros., 2857 Milwaukee Ave.
E. F. Spindler & Son, 1821 W. Chicago Ave.
Ziv Furniture Co., 336 W. Division St.

South of Madison Street

Adams' Furniture Co., 8812 Commercial Ave.
Bacon Furniture Co., 9140 Commercial Ave.
Joseph Bohac, 2546 W. 59th St.
Jacob Cohn, Inc., 3456 W. 26th St.
Jacob Cohn, Inc., 1252 S. Halsted St.
Jacob Cohn, Inc., 6402 S. Halsted St.
Crawford Furniture Co., 3715 W. 26th St.
Crawford Furniture Co., 4211 W. 26th St.
Crown Furniture Co., 1512 S. Crawford Ave.
Eggers Furniture Co., 6534 S. Halsted St.
Goldstein Furniture Co., 3609 S. Halsted St.
Goldstein Furniture Co., 4816 S. Ashland Ave.
Goldstein Furniture Co., 5034 S. Halsted St.
Halsted Furniture Co., 1936 S. Halsted St.
L. Klein Furniture Co., 11300 Michigan Ave.
Kobzina Furniture Co., 1849 Blue Island Ave.
Peoples Gas Stores, Inc., 4829 S. Ashland Ave.
Peoples Gas Stores, Inc., 11031 S. Michigan Ave.
Peoples Gas Stores, Inc., 8953 Commercial Ave.
Peoples Gas Stores, Inc., 103-5 E. 35th St.
Peoples Gas Stores, Inc., 946 W. 63rd St.
Peoples Gas Stores, Inc., 45 E. Pershing Rd.
Peoples Gas Stores, Inc., 1709 W. Roosevelt
Peoples Gas Stores, Inc., 7439-41 Cottage Grove Ave.
J. Sadowski, 1617 W. 18th St.
Samson Furn. & Storage Co., 3215 S. State St.
Ignatz Schwartz & Son, 619 S. Halsted St.
Sekera Furniture House, 2723 W. 22d St.
John M. Smyth Co., 703 W. Madison St.
A. Senic, 3143 S. Morgan St.
W. Szymanski, 1907 Blue Island Av.
Stanley Trojanowski, 8419 Burley Av.
Universal Furniture House, 3557 W. 63d St.
Van Wyngarden Furn. Co., 10823 Michigan Ave.
Jos. Vaszompany, 1701 W. 18th St.
Wolf's Furn. House, Inc., 4211 Archer Ave. Rd.

It's a Short Step from the Altar to the Kitchen— make it an easy one

In a twinkling the transition is made — the bride of today is the housewife of tomorrow. Does the knowledge of it cause her to turn back? No! Nor should it. For the modern bride knows that the home equipment which is available to her today has halved the problem of preparing the three square meals per day.

She will have a beautiful, spotless kitchen—a porcelain sink, porcelain cabinets, porcelain table and a glistening porcelain gas range—*a Universal gas range* with an oven heat regulator and many other improvements which lighten the problems of cooking. There is no drudgery in store for this bride.

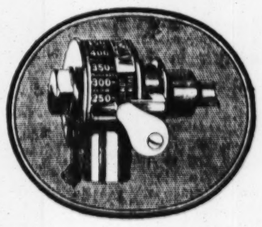
Her husband will never find her with a polish can and a blacking brush, trying to make an ugly old-style stove look bright and clean.

Her Universal range will always be immaculately white. She will keep it so, easily and quickly, by merely wiping off the porcelain with a moist cloth.

Nor will the smart bride's husband ever sit down to a *burned* meal. The Universal Oven Heat Regulator will see to it that no expensive food is wasted by an over-heated oven. She will set this automatic heat regulator at the proper place and go about her other duties. Cooking will not consume her days.

So too, can the bride of years gone by have a brighter outlook on the future. A new Universal gas range will bring more sunshine and more leisure into any woman's life.

Universal Oven Heat Regulator



Universals are offered in many styles and trims and at prices which enable every family to enjoy one.

Call at any Authorized Universal Store and see the many new conveniences they include. Make the step to *your* kitchen an easy one.

Authorized Universal Stores in Suburbs

Illinois

Algonquin—Peter Serres
Argo—Preston-Kennedy Co.
Arlington Heights—Otto Landmeier
Aurora—A. Leath & Co.
Barrington—Public Service Co. of No. Illinois —Schroeder Hdwe. Co.
Beecher—Henry Wehmhoefer
Bellwood—Bellwood Hdwe. Co.
Bensenville—Fraßen Hdwe. & Plb. Co.
Bloomingdale—Wm. Randecker
Blue Island—Public Service Co. of No. Ill.
Braidwood—John Davito & Sons
Calumet City—Calumet City Public Service Co.
Cary—M. R. Weaver
Chicago Heights—Chicago Heights Gas Co. —M. Silberz, 263 E. 16th St.
Cicero—Cicero Furn. Hse., 3638 W. 22d St. —V. Kobsina Furn. Co., 3723 W. 22d St. —Public Service Co. of No. Ill., 3607 W. 22d St.
Crystal Lake—W. F. Reddersdorf Hdwe.
Deerfield—Wessling Hdwe. Co.
Des Plaines—B. F. Kinder & Son
Downers Grove—C. W. Friedrich Furn. Co.
Dundee—Wendt & Teichler
Elgin—A. Leath & Co.
Elmhurst—S. J. Soukup.
Elmwood Park—Chas. Hochamer, 7472 W. Grand Ave.
Evanston—Public Service Co. of No. Ill. 911-13 Church St. —S. Rosenbaum Co., Fountain Square
Forest Park—Wolf Bros., 7321 Madison St.
Glencoe—H. C. Wieneke
Glen Ellyn—Pfingsten Furn. Store
Glenview—Rugen Co-op. Store
Grays Lake—Lensen Bros.
Harvey—Public Service Co. of No. Illinois
Highland Park—Roy Dunkin, 132 N. 2d St.
Hinsdale—Hinsdale Hdwe. Co.
Itasca—Wm. Bunge
Joliet—A. Leath & Co.
Kankakee—Baird-Swannell, Inc.
Lake Forest—Wells & Copithorne
Lake Zurich—Frehm Hdwe. Co.
Lemont—J. H. Tedens & Son
Libertyville—Frank H. Eger
Manhattan—Schroeder's Cash Hdwe.
Maywood—Public Service Co. of No. Illinois, 103 S. 5th Ave. Wieke Sales Co., 503 W. Madison St.
Melrose Park—Wm. Seegers, 112 Broadway
Monee—F. D. Homan
Naperville—C. W. Friedrich Furn. Co.
Niles Center—F. A. Gabel
Northbrook—Mrs. J. F. Bernhardt
Oak Glen—Henry Bock's Sons
Oak Park—Nicholas Hardware Co., 123 Marion St.; 823 S. Oak Park Ave.; 126 N. Oak Park Ave. —Public Service Co. of No. Illinois, 114 N. Oak Park Ave. —Oakwyn Furn. Co., 1385½ Roosevelt Rd.
Palatine—A. C. Zimmer
Park Ridge—Public Service Co. of No. Ill. —John Roloff
Pontiac—Jurres Barton & Co.
Riverdale—Wm. Mau
River Grove—J. A. Palm
Round Lake—E. A. Brown Hdwe. Co.
St. Charles—West Side Tin Shop
Tinley Park—John C. Funk
Virgil—Frank W. Turk
Waukegan—J. Blumberg
Wheaton—E. R. Soukup.

Indiana

Chesterton—S. B. Morgan
East Chicago—No. Indiana Gas & Elec. Co. —Jos. Wadas
Gary—Radigan Bros.
Hammond—Northern Ind. Gas & Elec. Co.
Hegerville—Leo Glombeck & Sons Co.
LaPorte—Peterson Hdwe. Co.
Valparaiso—Krueger & Wojahn
Whiting—Northern Indiana Gas & Elec. Co.

"Univesal" and "Home" Stoes ad Ranges ge sod only Through Authorized Universa and Home Dalers

CRIBBEN & SEXTON CO., CHICAGO
Makers of "Universal" Stoves, Ranges, Furnaces and "Home" Gas and Combination Ranges
All Universal Gas Ranges are made in compliance with the specifications of the American Gas Association

"Universal" and "Home" Repair Parts Can Be Secured Direct from Cribben & Sexton Co.

UNIVERSAL
GAS RANGES

"You can do it better with Gas"

MIRIAM LIFTS TALIESEN SIEGE; RETURNS HOME

Wright Offers to Pay for Sanitarium Stay.

Mrs. Miriam Noel Wright returned to Chicago last night from her unsuccessful attempt to force entrance into the architect's home at Spring Green, Wis. "I do not know what my next step will be," she said, "until I have consulted with my attorney."

Spring Green, Wis., June 5.—(AP)—The walls of Taliesen, the home of Frank Lloyd Wright, noted architect, were still intact late today, when his estranged wife, Miriam Noel Wright, after a three day siege of the place, took her departure by automobile for Madison, en route to Chicago.

The siege was marked by an attack on the gates of the home over which she once ruled. Failing in this, Mrs. Wright's strength became exhausted and she was forced to her bed yesterday. Early today she complained of a heart attack, but her physician could find nothing organically wrong.

Mrs. Wright changed her mind several times during the early part of one day, but toward mid-afternoon decided to leave Spring Green. Her decision came with advice from her attorney in Chicago, Arthur D. Cloud, who urged her to return there.

Early today Mrs. Wright said her one desire now is to rest until her health is recovered. Wright agrees with her in this and has offered to pay for her treatment at a sanitorium until she is completely recovered from her nervous and mental exhaustion caused by her frantic efforts to regain her position at his home.

Since her attack, Wright, who returned here hurriedly from the east, has declared he is willing to pay for her support within his means, and all he desires is an opportunity to continue his work uninterrupted.

HOW COOLIDGES KEEP COOL



The President and his wife are shown on the White House lawn at a party they gave for disabled veterans on June 3. They are wearing summer clothes and Mrs. Coolidge is keeping cool by eating ice cream.
[Pacific and Atlantic Photo.]

TWO DESPONDENT WOMEN ATTEMPT TO END LIVES

Fifteen minutes after she was discharged as an adding machine operator for the Public Service company of Oak Park yesterday, Miss Claire Mason, 29, 911 Pleasant avenue, was found in the washroom of the concern unconscious from chloroform she had taken. She was taken to the West Suburban hospital, where it was stated she may die.

Mrs. Mary Halperin Wilson was taken to the county hospital yesterday after she had shot herself in the chest in the home of her mother, Mrs. Lena Halperin, 3424 East 111th place. Mrs. Halperin said her daughter had been separated from her husband since July, and that she believed the young woman was despondent. Mrs. Wilson, although conscious, refused to tell why she tried suicide.

BRITISH DEMAND SEPARATE ARMY AND NAVY CUTS

Act to Head Off French Scheme in League.

[Copyright: 1926: By the New York Times.]

GENEVA, June 5.—The first step toward the separation of the subjects of military and naval disarmament was taken today by the British, who, during the discussion of the general characteristics of naval armaments by the military subcommittee of the preparatory disarmament commission, asked that the concluding clause of the French memorandum, linking air, land and sea armaments, be held over for discussion until all the technical points in question have been resolved.

In view of the conflicting views on this subject, which appear to the observer moral and political rather than technical, it was decided to refer the British proposal to a drafting committee composed of representatives of Britain, France, Holland and Spain, who were asked to coördinate the views of the various countries. The United States was invited to participate, but Admiral Hilary Jones declined on the grounds that this subcommittee should be as small as possible. He expressly stated that the final phrase of the French memorandum should not be considered by the drafting committee.

The French Contention.

That portion of the French thesis dealing with the characteristics of naval armaments says:

"Naval armaments are generally slow of construction, costly and difficult to conceal. They require a high proportion of specially trained men who need a long period of training.

"They are mobile and highly suitable to rapid surprise action. Their field of operation is practically unlimited on sea, if they are provided with conveniently placed bases, ports of call, refitting docks and coaling and revictualing stations.

"Their action is limited to sea routes and enemy coasts, but they also can take action against the interior of enemy territory if they include air forces or if they carry landing parties. Thus their characteristics are such as to link them closely with land and air armaments."

Tie Up Air Armaments.

On air armament the French memorandum says:

"The greater part of air armaments comes organically within the composition of land and naval armaments and cannot be dissociated from them." The French go on to say of land armaments:

"If they belong to a state which has freedom of the seas, land armaments, like naval armaments, can extend their field of operations all over the world so far as the sea transport available permits."

These two conclusions mean that twice again before the discussion of the question is finished the British and Americans on the one side and the French and Italians on the other are going to clash on the question of separate consideration of disarmament in the various branches of the service.

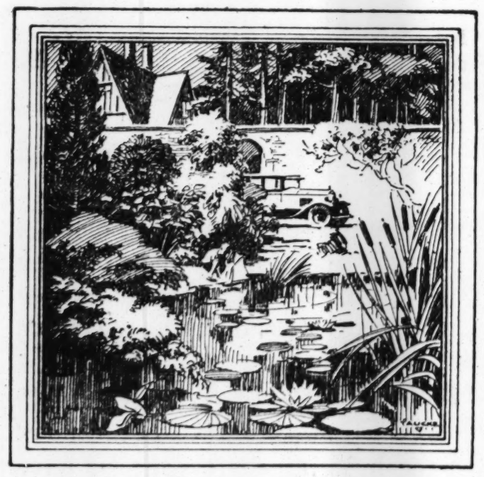
COOLIDGES MOTOR 100 MILES TO WEDDING OF WILLIAM V. HODGES

Washington, D. C., June 5.—[Special.]—President Coolidge motored 100 miles today to be present at the wedding of William V. Hodges, treasurer of the Republican national committee, to Mrs. Catherine Beasley Lowndes of Baltimore. The wedding took place at Gleneig Manor, Howard county, Md., the country home of W. Blades Lowndes, a brother-in-law of the bride.

In addition to the President and Mrs. Coolidge the guests included Hubert Work, secretary of the interior; Senator William M. Butler, chairman of the Republican national committee; Everett Sanders, secretary to the President, and Mrs. Sanders; Senator and Mrs. Deneen of Illinois, Senator and Mrs. Warren of Wyoming, Senator and Mrs. Oddie of Nevada, Senator and Mrs. Goff of West Virginia, J. Butler Wright, assistant secretary of state, and Mrs. Wright, and Mrs. Alvin T. Hert.

The Triumph of a Principle

Eager Thousands Giving the New, 90-Degree, Eight-Cylinder Cadillac The Greatest Success In Its History



The buying habits of American motorists are undergoing a profound change and reaching up to something better. The new thousands who are aligning themselves with the old Cadillac army are symptomatic of general disposition to seek and find quality which is sound and assured. ¶ A new triumph is being spontaneously accorded to the time-proven Cadillac principle of manufacturing—hold fast to that which is good and strive constantly for the very best attainable. ¶ The effort to supplant Cadillac in public confidence has dwindled steadily through the years—Now Cadillac finds itself almost alone in its own fine field with new thousands flocking to the Cadillac standard.

Priced from $2995 upward, f.o.b. Detroit. Body by Fisher.

NEW 90 DEGREE

CADILLAC

DIVISION OF GENERAL MOTORS CORPORATION

Cadillac Motor Car Company, Chicago Branch

2301 South Michigan Avenue

5020 Harper Ave.
119 S. Kedzie Ave.
A. C. Berthold Co., Aurora, Ill.
Overland-Rickard Co., Champaign, Ill.
Illinois Distributing Co., Chicago Heights, Ill.
A. Vincent Sons Co., 120 E. 115th St., Roseland, Ill.
J. W. Taft Co., Elgin, Ill.
Danville-Auburn Co., Danville, Ill.

John C. Killian, De Kalb, Ill.
Wilson Auto Co., Dixon, Ill.
Leo P. Knoerzer, Hammond, Ind.
Kickels Motor Sales, Gary, Ind.
Will County Motor Car Co., Joliet, Ill.
R. J. Harris, Pontiac, Ill.
Denemark Cadillac Co., 3860 Ogden Ave., Chicago

1810 Ridge Ave., Evanston
5201 Broadway at Foster
Fortin Brothers, Kankakee, Ill.
Madison Motor Co., Oak Park, Ill.
Burkitt's Service Station, Park Ridge, Ill.
A. C. Price Co., Rockford, Ill.
E. H. Holstein, Wheaton, Ill.
C. E. Bairstow Auto Sales, Waukegan, Ill.

Donchian

"Life-Time Furniture"

LOOP STORE
25 S. Wabash Ave., Bet. Madison and Monroe

WEST TOWN STORE
Madison Street and Oakley Boulevard

LAST WEEK 21ST ANNIVERSARY SALE

To close this great event so that our many friends can benefit by the utmost in real savings we have marked down our entire stock from 25 to 50 per cent. Select any piece in the house and let us hold it in our warehouse free of charge for future delivery if you wish.

2-Piece Solid Mahogany Mohair Suite

Finest in Chicago for the Money



$69 CHAIR ONLY

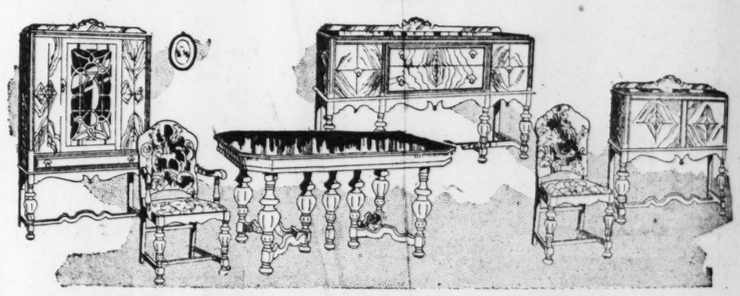
$119 DAVENPORT ONLY

"Donchian-Made"

All mohair, moss filled reversible cushions, full web bottom, springs tied 12 times. Exquisitely carved solid mahogany frame covered in newest designs of durable genuine mohair. Made in our own factory and specially priced for this sale! Regular value $200. Only a limited number on hand.

FOOTSTOOLS
Attractive, graceful style in genuine mahogany finish. Covered in figured velours and tapestries, $4.95
Covered in Mohair, $6.95

COXWELL CHAIR
Solid mahogany and Donchian upholstered with the popular roll top back to insure comfort. Spring filled removable cushions. Variety of coverings. $47.50



10-Pc. Genuine Walnut Dining Room Suite

With Mohair Upholstered Chairs

Including 8-foot extension table, five side and one arm chair, china cabinet, buffet and server. All designed in a beautiful genuine walnut finish and attractively carved. Chair seats and backs upholstered in red mohair. An unusual bargain..... $289

Table and Chairs Sold Separately, $149



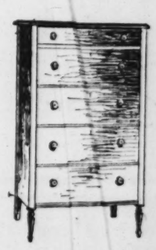
Attractive Bedroom Suite Priced Sensationally Low

This handsome suite at an almost unbelievably low price for our Anniversary Sale. Made in genuine walnut, beautifully finished, with dustproof mahogany interiors. Includes 50-inch dresser, chest of drawers and bed. Regular price, $225..... $129

Vanity to match, $59



Occasional Chair
Attractive, comfortable saddle seat chair covered in tapestry or jacquard velour. The frame is finished in brown mahogany or walnut. $19.75



Odd Chest of Drawers
Durably built in walnut finish and reduced in price for Anniversary Sale. Regular $20 values. $11.75

ORIENTAL RUGS

Entire Stock Reduced from 25% to 50%

Fine Persian
ARAK
9 x 12 Size
A bargain sensation. Just 10 rugs to sell for quick clearance. Values up to $350. Anniversary Sale price, $198

SPECIAL BRAIDED RUGS
18 x 36 Inches
While 300 last. In assorted colorings; closely woven. Two only to a customer; no mail or phone orders; none delivered. 98c

CHINESE
Very Heavy Quality
9 x 12 Size
Every piece rich and lustrous. Masterpieces of Chinese art. A real special. $450 value. Reduced as low as $275

ian

WEST TOWN STORE
ison Street and Oakley Boulevard

X 21ST
Y SALE

an benefit by the utmost
ock from 25 to 50 per
old it in our warehouse

Mohair Suite

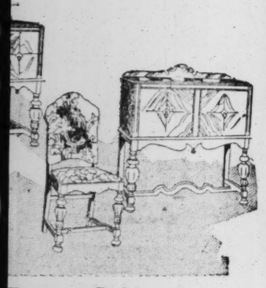


$119

DAVENPORT ONLY

"Donchian-Made"

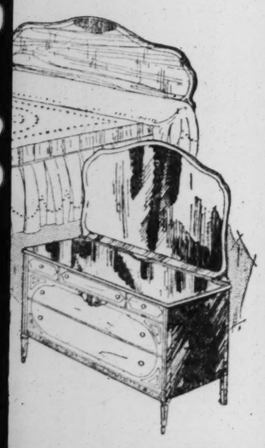
All mohair, moss filled reversible cushions, full web bottom, springs tied 12 times. Exquisitely carved solid mahogany frame covered in newest designs of durable genuine mohair. Made in our own factory and specially priced for this sale! Regular value $200. Only a limited number on hand.



Room Suite

irs
air,
ful
and $289

$149



Odd Chest of Drawers

Durably built in walnut finish and reduced in price for Anniversary Sale. Regular $20 values.

$11.75

RUGS

a 50%

CHINESE

Very Heavy Quality

9x12 Size

Every piece rich and lustrous. Masterpieces of Chinese art. A real special. $450 value. Reduced as low as

$275

Why this Weil-McLain improvement creates remarkable boiler *Value*

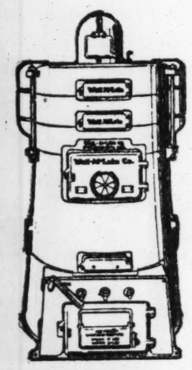
This ~~~~~

equals

This ————————

Value! Weil-McLain offers unequaled boiler value largely because a corrugated design like this ~~~ practically *doubles* the usual area of heating surface. And all without adding to size or price of boiler.

This corrugated heating surface permits heating your home more easily, with lighter firing and with less fuel. These are the extra values you get in the daily operation of a Weil-McLain Boiler.



Round Type Boiler

For steam, vapor, vacuum and hot water heating; made in sizes for bungalows, residences and small apartments



Note particularly that these boilers have fuel saving corrugations in *every* section

Weil-McLain Boilers give you more heating surface

Heating Surface Increased

Less than five years ago Weil-McLain Boilers brought to the public a new conception of heating efficiency and economy. Home owners quickly grasped the fact that here was something far in advance of previous practice. They asked us the reasons for these revolutionary results. And here is what they learned.

By means of deep corrugations the heating surfaces in Weil-McLain Boilers have been tremendously increased. This has added greatly to the capacity and efficiency of the boilers without otherwise adding to their size or adding a single penny to their price.

You can easily figure it out for yourself. Picture these corrugations ~~~ straightened out. They will make a surface as long as this ————. By means of these corrugations Weil-McLain put 40 per cent more heating surface into the same space.

This added heating surface *in every section* in Weil-McLain Boilers means proportionately greater heating efficiency—more heat per ton of coal or coke or per gallon of oil—lower fuel bills for you—a truly remarkable boiler value.

Fuel-Saving Corrugations in Every Section



The surface directly above the fire is most efficient. To prove this, first hold your hand at the side of a flame—then directly over it. You will find the hottest point directly over the flame.

The candle test (at left) demonstrates in a simple way that heating surface *directly above the fire* is the most valuable. The Weil-McLain "double-surface" crown sheet section directly above the fire has deep, fuel-saving corrugations to greatly increase the valuable heating surface at this most important point. *All other sections* have Weil-McLain corrugations to further increase efficiency and save fuel.

Back-and-forth Fire Travel



Long "back-and-forth" fire travel

But this is not all. Perhaps of equal importance is the famous Weil-McLain principle of long "back-and-forth" fire travel. In this modern boiler there are no short cuts to the chimney. The hot gases are baffled backward and forward through the corrugated heating surfaces, until the maximum number of heat units are absorbed and delivered to your radiators.

Scientific Combustion

And so it is throughout the entire boiler. Advanced designing has made possible Scientific Combustion which assures more complete burning of the fuel and more heat in the burning gases.

Weil-McLain Boilers burn any of the solid fuels (hard coal, soft coal or coke) and because of the forethought in their modern design they are unexcelled for oil burning.

Write for Free Catalog

Write us, or our wholesale distributor in your territory, for a copy of our booklet listing all sizes and describing every detail of these fuel-saving boilers.

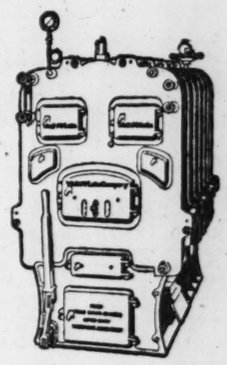
See Your Heating Contractor

He will be glad to help you select a boiler suited to your needs and quote you a price on its installation complete.

WEIL-McLAIN COMPANY
General offices and showrooms: 641 W. Lake St., Chicago
Manufacturing Division: Michigan City, Indiana

Unexcelled for Oil Burning

The quick, intense heat produced by modern oil burners demands in a boiler a great amount of concentrated heat-absorbing surface, large water content and a long fire travel. You get all this in Weil-McLain Boilers through *corrugated* heating surfaces, large water spaces and long back-and-forth fire travel.



Square Type Boiler

For steam, vapor, vacuum and hot water heating; made in sizes for apartments, factories, schools, theaters and all public buildings

Weil-McLain

SCIENTIFIC COMBUSTION

BOILERS

Remember, they give more heat and save fuel!

© 1926, Weil-McLain Co., Chicago

Prompt shipment of Weil-McLain Boilers can be made from wholesale distributors' warehouse stocks carried in the following cities:

Albany, N. Y.
Allentown, Penna.
Atlantic City, N. J.
Baltimore, Md.
Boston, Mass.
Camden, N. J.
Cedar Rapids, Iowa
Chicago, Ill.
Evansville, Ind.
Ft. Dodge, Iowa
Harrisburg, Penna.
Hartford, Conn.
Johnstown, Penna.
Lancaster, Penna.
Lansdowne, Penna.
Logansport, Ind.
Milwaukee, Wis.
Minneapolis, Minn.
Newport News, Va.
New York, N. Y.
Peoria, Ill.
Philadelphia, Penna.
Pittsburgh, Penna.
gh, N. C.
ling, Penna.
noke, Va.
Rochester, N. Y.
Sioux City, Iowa
Spartanburg, S. C.
Superior, Wis.
Winston-Salem, N. C.

FEDERATION OF WOMEN'S CLUBS MEETING ENDS

Organization Plans to Open Washington Offices.

BY KATE WEBBER.

Atlantic City, N. J., June 5.—[Special.]—With the post-mortem meeting of the board of directors this afternoon the biennial convention of the General Federation of Women's Clubs ended after the most important eleven days' gathering since its first meeting in Chicago in 1889.

San Antonio, Tex., was selected today for the 1928 convention. The council of 1927 will be in Grand Rapids, Mich.

The privilege of individual clubs to vote as they please on legislative questions, whether in accord with or in spite of the indorsement of the delegate body, was the only note of dissension at the convention.

The seven delegates from the Louisville Woman's club, who led the objection, came armed with legal counsel and left feeling that their protests, although steam rolled this time, finally will result in modification of the ruling adopted by the biennial council at West Baden last spring. Under this ruling state organizations or individual clubs cannot conduct a campaign in the name of the state or club in opposition to action taken by the national organization.

Question of State Rights.

Reaffirmation of the federation's support to the proposed federal child labor amendment was the basis of the fight over the ruling, though the minority objected to every resolution approving federal action which might involve state rights.

The expected fight over the federation's stand on prohibition did not develop. The resolution as adopted pledged "loyal and uncompromising support to the enforcement of the 18th amendment and the Volstead act." This also is simply a re-affirmation of previous stands taken.

Other legislative measures receiving support include the Fess amendment to the Smith-Hughes act, providing appropriation for home economics work; a petition to the senate committee to grant a two year extension for provisions of the Sheppard-Towner maternity act; establishment of a federal department of education with a secretary in the cabinet; uniform marriage and divorce laws; the Smith-Lever act, which would make available additional funds for home demonstration work; support of the Merritt pure food bill, known as the "mis-branding act" of 1925, and continued work for abolishment of the prison contract system.

Favor Offices in Washington.

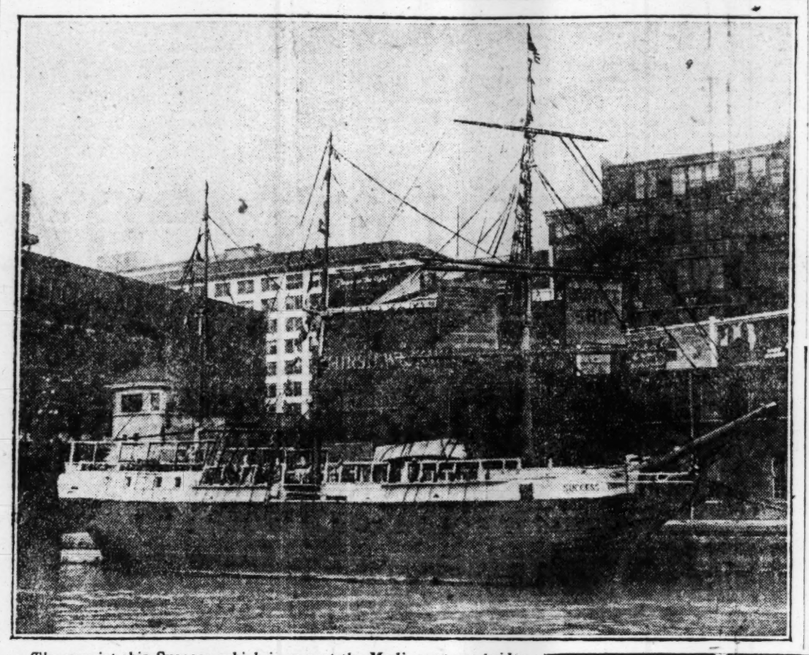
Recommendations were made for the establishment of a legislative bureau in Washington and the office of corresponding secretary was abolished.

Recommendations also were made that the women work for the teaching of citizenship and reading of the scriptures in public schools.

Considerable comment was caused by the announcement of Mrs. Alfred C. Tyler of Chicago, chairman of the motion pictures committee, that a policy for blacklisting undesirable films is to be inaugurated independently by the federation.

Since its withdrawal in 1925 from Will Hays' committee, because "so little had been accomplished to improve motion pictures, and there seemed to be no indication of change of policy," the federation has advocated the policy of recommending good pictures, without comment on bad ones. Mrs. Tyler proposes a clearing house which shall include checking and testing of pictures, and sending the information to state chairmen, who shall apply censorship locally.

CONVICT SHIP AIDS TRIBUNE ICE FUND



The convict ship Success, which is now at the Madison street bridge of the river. Capt. D. H. Smith has donated it as a benefit for The Tribune ice fund on Monday, June 14. The boat was built in 1790 at Moulmein, British India.

PRISON SHIP TO GIVE FREE ICE BENEFIT JUNE 14

Proceeds of Day Go to Swell Fund,

THE TRIBUNE free ice fund called for friends—and the good old convict ship Success was first to answer "Here!"

Promptly as a soldier answering reveille, and with a great deal more alacrity, Capt. J. H. Smith, skipper of the ancient vessel moored at the Madison street bridge, appeared yesterday at Tribune Tower, offering with his genial smile to turn over the ship for a second time for the benefit of THE TRIBUNE free ice fund.

And, with the results of last year's benefit, held on June 15, in mind, wherein the day's business netted more than $600 for the free ice and the Camp Algonquin funds, his offer was gratefully accepted. June 14, Monday, has been set as the date on which the benefit will be held this year.

Over the Top for Fund.

"We're going to go over the top for the fund this year, and beat by a good deal the record we set last June," observed Capt. Smith. "We've got one of the really unique shows in the world—the ship fairly reeks with history. It's a chapter out of the past, preserved for the present generation. Boys who enjoy reading pirate stories can get twice the thrill out of treading the decks of the Success, where pirates really lived and roamed the seas.

"It carries you back in a twinkling, more than a century and a quarter, for the ship is older, even, than that. It was built in Moulmein, British India, in 1790. Figure it out for yourselves—136 years old. There isn't an older ship afloat. Can you name a better show than that, for a little old fifty cents?"

Interesting Historical Relic.

Few museums have more to offer the public in a historical way than this old craft, which has interested noted men and women the world over. It is made of solid Burmese teak, sturdily put together. Used first as a merchant vessel, it was captured by pirates, who ran up the skull and crossbones and for years preyed on trading vessels.

Finally conquered by the outraged British, the pirates were put to death and the ship itself scuttled and sunk. After another period of years it was finally raised from the bottom of the bay where it had lain so long and put to use again by England as a floating prison between England and Australia.

Every instrument of the inhuman treatment accorded these hapless men is preserved aboard the vessel. Tiny, airless dungeons, balls and chains, the "iron maiden," the "coffin bath"—all are there to be seen by those who visit the ship on Monday, June 14—and help out the free ice fund.

JUDGE FALLS FROM LADDER; MAY DIE.

Indianapolis, Ind., June 5.—[Special.]—Judge Edward W. Felt, 66, of Marion county municipal court was injured probably fatally in a fall from a ladder at his home today.

Joliet High School Band Wins U. S. Championship

Fostoria, O., June 5. — (AP) — The Joliet [Ill.] High school band today won the national high school championship, winning over twelve other contestants, defeating the Fostoria band, last year's winner, by a fraction of one per cent. Ogden, Utah, took third prize over Louisville, Ky.

Chicago's First and World's Largest Tire Credit House

Terms on Tires

You Can Arrange to Pay Every Two Weeks or Monthly.

Guaranteed 15,000 Miles Against Stone Bruises, Rim Cuts Blowouts

These Terms With or Without Tubes

30x3½ .....$1.50 down, $1.50 weekly
All 4-inch ...$2.50 down, $2.50 weekly
All 4½-inch, $3.00 down, $3.00 weekly

BALLOON TIRES—SIMILAR TERMS

AUTO—BATTERIES—RADIO

11 Plate, 6 Volt, $ 8.95
13 Plate, 6 Volt, $10.95
7 Plate, 12 Volt, $12.95

Batteries for all makes of cars—trade in your old one.

Acid Proof Rubber Case

Motor Tire Sales Corp.

3530 Irving Pk. Blvd. 1033 West 79th St.
5400 W. Madison St. 1514 Michigan Av.

OPEN EVENINGS—SUNDAYS TILL 2 P. M.

Remember This Sale Is at 210-212 S. Wabash Ave.

Starck MANUFACTURERS Established 1891

OPEN EVENINGS

Removal SALE

Before removal to our New Home—The Starck Building, 228-230 S. Wabash Ave.—we must clear our floors of our present stock of Pianos, Player-Pianos, Grand and Reproducing Grand Pianos. Rather than run the risk of damage in moving, all floor samples, concert used and exchanged instruments will be sacrificed for immediate sale.

$2.00 Per Week

Player-Piano Outfit

Removal Sale Price $285

$285 FREE Floor Lamp, Bench, Music Rolls, Roll Cabinet



The cut above illustrates the beautiful Player-Piano Outfit included in this Great Removal Sale.

Artist players, highest grade and quality, new but used for demonstration, regular retail price $900, $1,000, and up to $1,500 with bench and nice selection of music rolls, specials at $985, $740, $685, and as low as $475

Grand Pianos

If you want a GRAND PIANO or a REPRODUCING ELECTRIC GRAND PIANO—this is your opportunity to obtain one at a great reduction in price and on convenient monthly terms. $375

Choice of several beautiful small grand pianos, apartment size, mahogany cases, each one guaranteed twenty-five years, special in this sale at $485

Dainty small grand piano, beautiful mahogany case; Colonial style, just the piano for a small home or apartment, reduced to $295

Reproducing Grand Pianos

Several Latest Models, nearly new, dainty small Grand Pianos. Wonderful tone and action. Beautiful finish. Greatly reduced; as low as

$645

NO MONEY DOWN

—we will accept your present piano, radio, phonograph, or other musical instrument as first payment. START PAYMENT IN JULY.



One of the beautiful Grand Pianos included in this sale is illustrated above



The cut above illustrates one of the used Pianos included in this Great Removal Sale.

UPRIGHT PIANOS

Choice of a great number of upright pianos in many different styles and woods, originally sold for $250, $300 and $350, included in this sale at $200, $175, and as low as $145

$1.50 Per Week

USED PIANOS

Tremendous stock of used famous make upright pianos, including Starck, Steinway, Chickering, Knabe, etc. Choice of sizes, styles and woods; sacrificed at give-away prices as low as $29

$1.00 PER WEEK

New Starck Pianos, $500 to $850

P. A. Starck Piano Co.

Manufacturers of Starck Grand, Upright and Player-Pianos
Factory Salesrooms: 39th Street and Ashland Ave., and—

210-212 S. Wabash Ave. (Near Adams)

OPEN EVENINGS

New Starck Player Pianos, $850 to $1500

for Economical Transportation

CHEVROLET

Constant Improvement —has made this the world's Finest Low Priced Car



For year after year, Chevrolet engineers have been refining and improving Chevrolet's time-proved design. Examine the Improved Chevrolet and you will discover every engineering development essential to finer performance, smoother operation, more striking beauty and greater economy of operation and ownership. Quality features! Quality materials! Quality workmanship! Come in! Get a demonstration!

So Smooth—So Powerful

The Coach $645

Touring	$510
Roadster	510
Coupe	645
Sedan	735
Landau	765
½-Ton Truck (Chassis Only)	$395
1-Ton Truck (Chassis Only)	550

All prices f. o. b. Flint, Michigan

Small Down Payment Convenient Terms

SEE YOUR NEAREST CHEVROLET DEALER

SOUTH
S. & M. Chevrolet Company, 8622 Commercial Avenue
Vanderploeg & Reitveld, South Holland, Illinois
Warme Motors, Inc., Chicago Heights, Illinois
Ashland Avenue Motor Sales, 5008 S. Ashland Avenue
Galey Brothers, 10638 S. Michigan Avenue
Davis Motors, Blue Island, Illinois
Duey-Bauman Chevrolet Sales, 3516-20 Archer Avenue
Harvey Auto Sales, Harvey, Illinois
McManus Motor Sales, 6711 S. Western Avenue

SOUTH (Continued)
Michigan Avenue Chevrolet Co., 2234 S. Michigan Avenue
Nieburger Chevrolet Company, 7744 Stony Island Avenue
A. J. Oosterbeek Motor Company, 7541 S. Halsted Street
Orme Bros. & Sheets Motor Co., 6522 Cottage Grove Avenue
Ridge Auto Service & Sales, 1714 W. 95th Street
Superior Motor Sales, 6943 S. Halsted Street

NORTH
Albany Park Motor Sales, 3162 Lawrence Avenue
Economy Motors, Inc., 1438 N. Clark Street
Kushler Chevrolet Sales, 6317 Broadway
Milwaukee Avenue Motor Sales, 2504 Milwaukee Avenue

NORTH (Continued)
Nelson Chevrolet Sales, 812 Diversey Parkway
Nickey Auto Sales, 5910 Irving Park Blvd.
Ross Chevrolet Sales, 1832 W. Irving Park Blvd.
Wm. Ruehl & Co., Highland Park, Ill.
State Road Motor Sales, Arlington Heights, Illinois
Tri-City Motor Company, 32 Main St., Park Ridge, Ill.
Uptown Motors Corporation, 4811 Broadway
Wescott-Schonlau Company, Inc., 1103 Chicago Avenue, Evanston

WEST
Drije Motor Sales, 6528 Roosevelt Road, Oak Park
George W. Durst, Chevrolet Co., 741 W. Jackson Blvd.

WEST (Continued)
Fivek's Sales & Service, 2546 S. Turner Avenue
King Motor Sales, Maywood, Illinois
Lewis Auto Sales, 3838 Ogden Avenue
Murray Service and Motor Co., 652 Madison Street, Oak Park
Ray O'Connell Motor Company, 4625 W. Madison Street
Harry M. Reid Motor Co., 5815 W. North Avenue
Roosevelt Motor Sales, 3838 Roosevelt Road
R. & N. Motor Sales, 6827 Ogden Avenue, Berwyn
Smart Chevrolet Company, La Grange, Illinois
West Auto Sales, 2832 Washington Blvd.

QUALITY AT LOW COST

NEW REBELLI MENACE FRE MOROCCAN

Three Chieftains Riff Threaten

BY LORIMER HAM

[Chicago Tribune Press S
[Copyright: 1926: By The Chica

FEZ, French Morocco, Ju
tirely apart from the Riff
Krim, France has four se
tile fronts in Morocco and
rebel leaders whose presenc
stant menace. News from
remote North African troub
is allowed to penetrate beyo
military circles, and the
nature of the Riffian war
to detracted all foreign atte
the rest of the country.

The recent breakdown of
peace conference necessitat
in plans the French high
had formulated for a big
this year against the rebel
the Atlas mountains. All
top of the ranges from To
north to Tafilelt in the
running and ammunitio
among the tribes has been
for months. Two battalio
French foreign legion, w
battalions of native troop
tioned there, fear an uprisi
moment.

5,000 Armed at Tafi

At Tafilelt there is a sec
tration of irridentists numb
5,000 fighting men, all a
modern rifles smuggled
the north from stocks stole
French arsenals or captur
Riffians, who have more
they can use. The Tafi
now are paying a curren
2,000 francs [$64] per rifle.

One of the French meth
venting trouble is buying
arms from the natives a
prices. Early this spring
a deal with one tribe; gott
sion of 1,500 guns at 2,
[$80] each. In the adjace
known as Tache de Taza,
who are armed and equipp
submissive are estimated
2,000. Still another power
in the same vicinity is
Ovaoulzert tribe, but the
its warriors the authorit
yet able to determine.

Bandit Saint Threaten

In the wild hinghlands of
Atlas mountains lives Sidi
greatest independent rebel
side of Abd-el Krim. Rabo
a soldier but a holy man as
makes him all the more fo
a land where a religious
is a threatening possibility

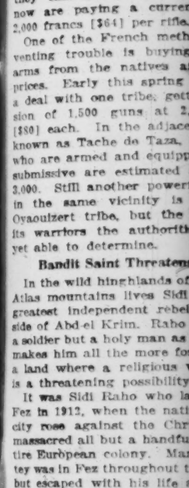
It was Sidi Raho who la
Fez in 1912, when the nati
city rose against the Chr
massacred all but a handfu
tire Eurpbean colony. Ma
tey was in Fez throughout t
but escaped with his life
French counter attack, a
Raho was driven out with
At that time he was
wealthy, possessing vast he
and cattle and many sla
he turned actively against
he has lost all his propert
lives the life of a bandi
Marabu—as the natives

His influence among th
the Atlas mountains is ju
as Krim's influence amon
flans, and Sidi Raho is cou
French leaders and higher
occan affairs to be a man w
watched every moment.
around him a regular bar
3,000 well armed fighters,
uses to intimidate the trib
lowing him when he cond
The French believe he was
out of touch with Abd-el K

Bel Kocem Worries F

Bel Kacem is still an
known rebel whose activit
French a good deal of ca

Then, far down in the
the all powerful Arab fa
Glaouy, the ruling patri
friendly to the French. H
nephew, next in line for th
ship, is a sworn enemy of a
invaders. The present le
Glaouy family is an old n
80. His nephew, who will
over power, already has th
lead the tribes against the
city of Marakech. It is a



As

TAKE "BAY

Proved safe by mil

Headache Col
Pain Toc

DOES NOT

Safe

...s on Tires

Guaranteed 15,000 Miles Against Stone Bruises, Rim Cuts Blowouts

...thout Tubes
$1.50 weekly
$2.50 weekly
$3.00 weekly
...AR TERMS
—RADIO

...atteries for all ...es of cars—trade ... your old one.



Acid Proof Rubber Case

...e Sales Corp.
1033 West 79th St.
1514 Michigan Av.
—SUNDAYS TILL 2 P. M.

...ransportation

...OLET

...ent
...orld's
...d Car

...t engineers have Chevrolet's time-proved Chevrolet ...ineering develop-...mance, smoother ...and greater econ-...ership. Quality ...uality workman-...ation!

...Powerful

...45

...g - -	$510
...er - -	510
- - -	645
- - -	735
- - -	765
Truck ...is Only)	$395
Truck ...is Only)	550

...ces f. o. b. Flint, Michigan
...all Down Payment
...Convenient Terms

WEST (Continued)
Fivek's Sales & Service
2546 S. Turner Avenue
King Motor Sales
Maywood, Illinois
Lewis Auto Sales
3838 Ogden Avenue
...urray Service and Motor Co.
... Madison Street, Oak Park
...y O'Connell Motor Company
4625 W. Madison Street
Harry M. Reid Motor Co.
5815 W. North Avenue
Roosevelt Motor Sales
3838 Roosevelt Road
R. & N. Motor Sales
...27 Ogden Avenue, Berwyn
Smart Chevrolet Company
La Grange, Illinois
West Auto Sales
2832 Washington Blvd.

...COST

NEW REBELLIONS MENACE FRENCH MOROCCAN RULE

Three Chieftains Outside Riff Threaten War.

BY LORIMER HAMMOND.
[Chicago Tribune Press Service.]

(Copyright: 1926: By The Chicago Tribune.)

FEZ, French Morocco, June 5.—Entirely apart from the Riff and Abd-el Krim, France has four separate hostile fronts in Morocco and three other rebel leaders whose presence is a constant menace. News from these more remote North African troubles seldom is allowed to penetrate beyond higher military circles, and the spectacular nature of the Riffian war has hitherto detracted all foreign attention from the rest of the country.

The recent breakdown of the Ouida peace conference necessitated a delay in plans the French high command had formulated for a big operation this year against the rebel hordes in the Atlas mountains. All along the top of the ranges from Tounfit in the north to Tafilelt in the south, gun running and ammunition storing among the tribes has been going on for months. Two battalions of the French foreign legion, with several battalions of native troops now stationed there, fear an uprising at any moment.

5,000 Armed at Tafilelt.

At Tafilelt there is a secret concentration of irridentists numbering about 5,000 fighting men, all armed with modern rifles smuggled down from the north from stocks stolen from the French arsenals or captured by the Riffians, who have more guns than they can use. The Tafilelt people now are paying a current price of 2,000 francs [$64] per rifle.

One of the French methods of preventing trouble is buying back the arms from the natives at advanced prices. Early this spring they made a deal with one tribe, getting possession of 1,500 guns at 2,500 francs [$80] each. In the adjacent country known as Tache de Taza, the natives who are armed and equipped and unobtrusive are estimated at 2,500 to 3,000. Still another powerful element in the same vicinity is called the Ouaouizert tribe, but the number of its warriors the authorities are not yet able to determine.

Bandit Saint Threatens War.

In the wild highlands of the middle Atlas mountains lives Sidi Raho—the greatest independent rebel chief outside of Abd-el Krim. Raho is not only a soldier but a holy man as well, which makes him all the more formidable in a land where a religious war always is a threatening possibility.

It was Sidi Raho who laid seige to Fez in 1912, when the natives of that city rose against the Christians and massacred all but a handful of the entire European colony. Marshal Lyautey was in Fez throughout the disaster, but escaped with his life and led the French counter attack, after which Raho was driven out with his rebels. At that time he was enormously wealthy, possessing vast herds of sheep and cattle and many slaves. Since he turned actively against the French, he has lost all his property and now lives the life of a bandit saint—a Marabu—as the natives say.

His influence among the tribes of the Atlas mountains is just as great as Krim's influence among the Riffians, and Sidi Raho is counted by the French leaders and higher ups in Moroccan affairs to be a man who must be watched every moment. He has around him a regular band of about 1,000 well armed fighters, which he uses to intimidate the tribes in to following him when he conducts raids. The French believe he was never long out of touch with Abd-el Krim.

Bel Kocem Worries French.

Bel Kacem is still another little known rebel whose activities give the French a good deal of care.

Then, far down in the south lives the all powerful Arab family named Glaouy, the ruling patriarch being friendly to the French. But a young nephew, next in line for the chieftainship, is a sworn enemy of all Christian invaders. The present leader of the Glaouy family is an old man nearing 80. His nephew, who will soon take over power, already has threatened to lead the tribes against the rich French city of Marrakech. It is a fact known only to a few authorities here that last summer when Krim menaced Fez the Glaouys were on the verge of marching in arms against Marakech, which is never strongly protected, having a garrison of not more than one regiment of the foreign legion, while the tribes in that district are specially numerous and well armed.

I am told that all the tribes in the south under the Glaouy dominion consider their truce with the French has been broken and therefore will be more hostile.

MARBLE CHAMP



WILLIAM MARINELLE.
[TRIBUNE Photo.]

William Marinelle, 13 years old, 1819 Dodge avenue, Evanston, yesterday won the schoolboy marbls shooting championship of Cook county. The finals were played at Mason park, Evanston. William represented St. Mary's school. Romeo Francone, 6931 South Hermitage avenue, was second and Elwood Wagner, 1516 South Albany avenue, third. The winner will compete in the state-wide contest with other county champions and the state winner will go to the national finals in Atlantic City.

ASK OUSTING OF U. S. AUTHOR FOR ATTACK ON CHINA

[Chicago Tribune Press Service.]

SHANGHAI, June 5.—The Chinese press today demanded deportation of Rodney Gilbert, American newspaper man and Harvard graduate, because of his book, "What's Wrong with China."

He says the Chinese are incapable of governing themselves and recommends international intervention and the establishment of foreign control of the Chinese republic.

Mr. Gilbert, a native of Lancaster, Pa. and a resident of China for many years, is employed by a British newspaper. He attempts to prove historically that the Chinese are only peaceful and prosprous when they are governed by foreigners.

Mr. Gilbert's book sharply criticizes the American policy toward China. He says the open door policy is a monumental mistake and that China should have been partitioned by the powers half a century ago.

Six Children, Trapped in Home, Perish in Flames

Tucson, Ariz., June 5.—(AP)—Six children, trapped by flames, perished here last night when the home of Collautao Villa burned. The mother, her oldest daughter, and a baby escaped. The crackling of the flames awakened the mother, who attempted frantically to save her family, and who was forced to leave the blazing structure only after she had been badly burned.



FREE BOOK for every owner of a dog

Polk Miller's famous Dog Book on diseases of dogs. Instructions on feeding, care and breeding with Symptom Chart and Senator Vest's celebrated "Tribute To a Dog." Write for free copy. 48 pages. It may save your dog's life. Our FREE ADVICE SERVICE will answer any question about your dog's health free. Write fully.

Sergeant's DOG MEDICINES
Polk Miller Products Corp.
1307 W. Broad St. Richmond, Va.



For Headache

BAYER

ASPIRIN

TAKE "BAYER ASPIRIN" — Genuine

Proved safe by millions and prescribed by physicians for

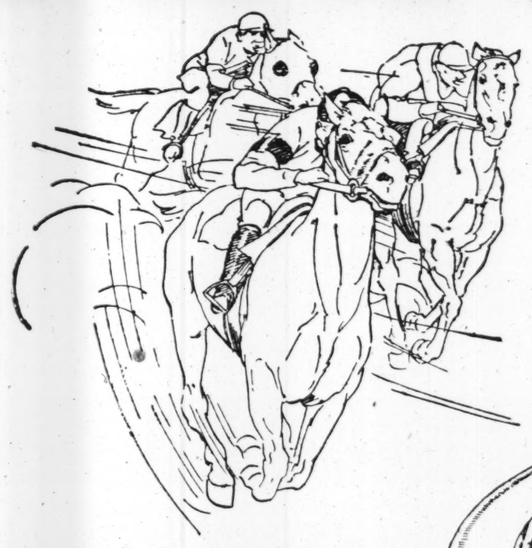
Headache	Colds	Neuralgia	Lumbago
Pain	Toothache	Neuritis	Rheumatism

DOES NOT AFFECT THE HEART

Safe → Accept only "Bayer" package which contains proven directions. Handy "Bayer" boxes of 12 tablets Also bottles of 24 and 100—Druggists.

There's a Real Thrill in The New

Budweiser





YOU'VE waited since July, 1919, for such a drink. *SEVEN YEARS!* for a real brew with thick, creamy head, full body and the rich, fragrant flavor of finest Bohemian hops and choicest northern barley. It's ready *NOW* at a near-by store.

THE minute you cascade your first glassful out of the bottle and raise it expectantly to your lips, you'll realize that The New Budweiser is as tempting a drink as any you knew in the good old days.

What a treat is in store for you! More life—more warmth—the thick, creamy head and full body you get only in *a real brew.* And a flavor so completely satisfying that it carries you back to happy pre-prohibition days.

Every mouthful of The New Budweiser proves how completely we have overcome the obstacles that arose during the last seven years. To us, each new obstacle has been a challenge and an opportunity, but before capitalizing our opportunities we had to perfect new and better methods of brewing.



And that took years of time, and the genius of America's master brewers!

The Fundamentals of

Budweiser

are the soluble substances of barley-malt, rice and hops. We have the pick of the finest imported Saazer hops and those of New York, Oregon, California and Washington; also the choicest barleys and rice American soil produces. Mississippi River water lends itself exceptionally well to brewing, because it brings out better the natural flavor of the cereals and hops. The result—

YOUR HEALTH!

For, before announcing The New Budweiser, we wanted to make sure that we had perfected a drink that would bring back good fellowship to America!

Not a Manufactured Product

The New Budweiser is not a manufactured product, but a *real brew* such as you thought would never again be found in America. There's nothing like it to top off the mid-day luncheon or that last sandwich just before you slip between the sheets for a good night's sleep.

You've waited a long, long time for such a drink. But it's ready now at a near-by store—in single bottles, in handy 12-bottle cartons and the 24-bottle case. A phone call will bring it to your home for you to enjoy tonight.

Ring for it now—and whenever good fellows get together.

B

ANHEUSER-BUSCH · St. Louis

PREMIER DENIES AUSTRIA IS FOR GERMAN UNION

Policy Though Popular Has No Official Support.

BY FLOYD GIBBONS.
[Chicago Tribune Press Service.]

VIENNA, May 20.—By Mail.]—"In time the United States will understand that money invested in Austria is well invested, and this knowledge will be turned into practice by which we expect to promote our industry to a high degree."

Dr. Ramek, the prime minister of Austria, made the above statement in response to my question concerning the difficulties which still confront the struggling republic.

"Upon the establishment of the republic," the prime minister continued, "our greatest difficulty lay in the fact that the peace conference did not make any stipulation concerning the continuation of economic relations existing between the countries of the former monarchy.

"Our neighboring states blocked up their frontiers hermetically and it took a certain time to attain at least the most vital imports from our neighboring states. Since that time a regular exchange of goods has been established, though there still exist many restrictions which ought to be abolished as soon and as efficiently as possible to the interest of all parties concerned."

Long Term Credits Needed.

"What is Austria's greatest need today?" I asked.

"We need long term credits for our private industry," the prime minister replied. "I am sure that today the United States considers our situation more favorably than at the time when uncontrolled rumors declared our situation to be hopeless and ourselves to be principally responsible for this supposed hopeless situation."

Recalling the fact that the finances of the country have been under the control of an auditor from the league of nations, since the league promoted the $140,000,000 loan to Austria, I asked the prime minister if he cared to state the attitude of the Austrian people toward international control.

"The control will come to an end in several months," Dr. Ramek said. "We have endeavored to the utmost to meet our obligations to the league of nations. The abolishing of the control indicates that we have succeeded in this point. Of course, we could not but consider the control as a rather disagreeable, though unavoidable, measure. We shall always be grateful to the league of nations for the action it undertook on the instigation of the great powers for our benefit."

Unable to Find Markets.

"To what extent does the economic salvation of Austria depend upon a union of the country with Germany?" I asked.

"The international discussion about the condition of Austria has long ago revealed that Austria's most fundamental difficulty lies in the fact that her industries, which were destined before the war to supply an internal market of 50,000,000 people protected by import duties, are unable to find sufficiently receptive markets for their products.

"Since the creation of our state we have striven to gain such markets by the conclusion of commercial treaties, especially with our neighbors.

"It is to extend the possibilities of our export, or to enlarge our economic domain, as it has been expressed occasionally. In which way this end is to be attained is to be decided for the greatest part from the political point of view. It is a question of the peace treaties, the stipulations of which concerning Austria's relations to Germany are known to all."

Dr. Ramek declared that the cooperation of Austrian and German associations and societies for the unification of laws, regulations and procedures in preparation for an eventual union might be a widespread tendency in the direction of Austro-German union, but it was not a national policy and had no official support whatever.

I asked Dr. Ramek whether partition of the country was seriously considered by any part of the people in Austria as a solution of the nation's difficulties. I inquired particularly whether there was any possibility of Vienna being left alone as a free state.

"Such a proposition is not worth serious consideration," the prime minister replied. "The people of Austria have made too many sacrifices to maintain the existence of the Austrian state. These rumors of partition turn up from time to time, but they are never really founded on a serious basis."

SPONSORS REVAMP FARM BILL TO PACIFY FOES IN CONGRESS

Washington, D. C., June 5.—[Special.]—Sponsors of the corn belt farm surplus bill at a conference today came to the conclusion that it is useless to attempt compromises to satisfy the southern cotton interests. Several modifications in the original bill were agreed upon.

It was the opinion of the conferees that the equalization fee for the reimbursement of losses in handling farm surpluses should be applied to cotton immediately instead of being postponed as proposed.

The modified bill will create a farm board and advisory council, will provide for the collection of an equalization fee when a majority of the producers of a particular commodity want it, and will create a revolving fund of $150,000,000 from which loans will be made to commodity equalization funds.

It is intended that there shall be no actual subsidy for any commodity. The bill will include no provision for maintenance of prices at the world price, plus the tariff, nor authority to embargo imports.

HAMLET'S CITY TO OBSERVE FIFTH CENTENNIAL SOON

Plan Shakespeare Fete at Danish Port.

BY J. AHL-NIELSON.
[Chicago Tribune Press Service.]

COPENHAGEN, June 5.—[Special.]—Elsinore, the Danish city immortalized by Shakespeare in "Hamlet," will celebrate for six weeks, beginning July 4, the five hundredth anniversary of the granting of city privileges to it by the Danish king, Erick of Pommern, an event which happened sixty-six years before Columbus discovered America. There will be a jubilee and a great festival lasting through the six most beautiful weeks of the Danish summer.

For seven centuries Elsinore, first a little fishing village and then a fortified harbor, has guarded the entrance to the sound; and for five centuries the cannons of the Cronborg castle, Hamlet's stronghold, have ordered passing ships to anchor and pay the fee exacted by the Danish king.

A carved stone from the Cronborg has been taken to Chicago and placed in the walls of Tribune Tower.

Shakespeare a Visitor.

Hamlet's castle is redolent of historical events. Old Dutch armadas rounding the northern point of Jutland to the Baltic cast anchor at Elsinore and paid their gulden to get passport from the sound to the Baltic straits. None was an able bodied sailor till he had had a drink in old Elsinore and a fight on the old wooden pier at the sound.

In the summer season some 30,000 ships stopped at Elsinore, some of them carrying adventurers; and among these latter, toward the third quarter of the sixteenth century, was William Shakespeare, who dwelt for some time in Elsinore and learned of Hamlet, an old northern myth giving him the material for his drama. Today any visitor at Elsinore may be shown the grave of the famous prince.

Sights of Elsinore.

Rich monasteries were built at Elsinore by the Carmelite monks, whose beautiful architecture is one of the sights of the Elsinore of today.

Since 1857, fees for shipping have decreased, but still the cannons of the old castle of Hamlet aim their muzzles in salute to passing ships.

The celebration of the five hundredth anniversary of Elsinore is attracting world wide attention, and its ceremonies will be attended by the royal court of Denmark while actors from the royal theaters of Norway, Sweden and Denmark give Shakespearian performances.

The city will be decorated to resemble as far as possible its appearance of five hundred years ago, with its gallant knights and noble ladies, its tournaments and its lynchings of witches.

OFFICIAL WEATHER FORECAST

The official forecast for today and tomorrow and yesterday's table of records follow:

Indiana—Unsettled Sunday, probably local showers and thunder storms; much warmer. Monday generally fair and cooler, strong southwest winds, shifting to northwest.

Lower Michigan—Showers and thunder storms and warmer Sunday, with strong southwest winds, shifting to northwest. Monday probably fair and cooler.

Upper Michigan—Showers or thunder storms, warmer in southwest portion Sunday, with winds becoming strong northwest. Monday mostly fair.

Wisconsin—Generally fair Sunday and Monday, preceded by thunder storms early Sunday in east portion; warmer in extreme southeast portion; winds becoming strong northwest.

Ohio—Fair and warmer Sunday, followed by showers at night. Monday fair.

Missouri—Unsettled and warmer Sunday, possibly local thunder storms; Monday mostly fair and somewhat cooler.

Iowa—Generally fair Sunday and Monday except unsettled early Sunday in extreme east portion; cooler Sunday in west and central portions; fresh to strong northwest winds Sunday, diminishing.

Minnesota—Generally fair Sunday and Monday; cooler Sunday in west and south portions; strong northwest winds Sunday, diminishing.

North Dakota—Mostly fair Sunday and Monday, not much change in temperature.

South Dakota—Mostly fair Sunday and Monday, somewhat cooler Sunday.

Nebraska—Mostly fair Sunday and Monday, somewhat cooler Sunday.

Kansas—Mostly fair Sunday and Monday; warmer Sunday in southeast portion.

Place of observation. State of weather June 5, 1926, 7 p. m. Central time.	Direction of wind	Temp. 7 p. m.	Highest today.	Lowest last night.	Precipitation 24 hours.
Eastern states—					
Albany, cloudy	S W	60	62	50	
Atlanta, cloudy	N W	68	72	62	.01
Boston, cloudy	N E	52	68	52	.04
Buffalo, clear	N E	62	68	48	
New York, cloudy	N E	66	76	70	1.66
Philadelphia, clear	N E	58	68	54	.02
Pittsburgh, clear	S E	58	64	52	.18
Portland, cloudy	N	56	68	52	.02
Pittsburgh, cloudy	N	58	62	50	.02
Washington, clear	N	56	66	52	.14
Washington, rain	N	54	58	48	.13
Gulf states—					
Abilene, clear	S E	78	80	56	
Amarillo, clear	S W	80	80	54	
El Paso, clear	S E	84	86	62	
Fort Worth, clear	N E	76	78	62	
Galveston, cloudy	N	80	82	70	1.30
Jacksonville, clear	S W	70	84	70	.38
Miami, cloudy	S	80	86	78	.02
Mobile, clear	N	76	78	70	.01
Montgomery, clear	N W	72	78	68	.08
New Orleans, clear	N	78	80	74	.06
San Antonio, clear	N	84	86	68	
Shreveport, clear	N E	76	80	64	
Tampa, rain	S W	72	84	76	1.32
Vicksburg, clear	N	76	78	64	
Brownsville, clear	N E	80	84	70	.04
East central states—					
Alpena, cloudy	S E	52	62	38	
Cairo, clear	S	64	74	54	
Chicago, cloudy	S E	58	60	47	
Cincinnati, clear	N W	70	72	52	
Cleveland, clear	N W	58	66	52	
Detroit, clear	S	60	68	44	
Escanaba, cloudy	S W	50	60	40	
Evansville, clear	S	72	74	52	
Fort Wayne, clear	S W	68	70	46	
Grand Haven, cloudy	S	52	60	42	
Grand Rapids, clear	W	68	72	46	
Green Bay, cloudy	S	64	72	44	
Indianapolis, clear	W	68	72	52	
Madison, cloudy	S W	68	72	48	
Marquette, cloudy	S	54	78	50	
Memphis, clear	N E	72	74	56	
Milwaukee, cloudy	S E	58	64	48	
Nashville, clear	N	68	72	54	.01
Peoria, cloudy	S W	70	78	46	
Sault Ste. Marie, clear	S E	60	72	36	
Springfield, Ill., cloudy	W	72	78	54	.01
West central states—					
Bismarck, clear	N	74	80	58	
Charles City, cloudy	S	76	80	42	
Davenport, cloudy	S	74	78	52	
Des Moines, cloudy	S W	68	78	50	
Devils Lake, cloudy	S W	66	80	56	
Dodge City, clear	S W	82	86	56	
Dubuque, cloudy	S	72	74	54	
Duluth, cloudy	S E	58	74	50	.12
Huron, clear	N W	86	90	48	
Kansas City, clear	S	76	80	58	
Keokuk, cloudy	S	74	78	52	
Little Rock, cloudy	N	76	78	58	
Moorhead, cloudy	N W	76	84	48	
North Platte, clear	N W	80	92	54	
Oklahoma City, clear	S	88	90	56	
Rapid City, clear	N	82	84	54	
Sioux City, clear	S W	90	94	58	
St. Louis, clear	W	74	76	58	
Minneapolis, rain	S	76	80	48	.02
Springfield, Mo., clear	W	70	72	56	
Wichita, cloudy	S	78	78	56	
Williston, clear	N W	68	74	62	
Mountain states—					
Boise, clear	N W	88	90	54	
Cheyenne, clear	N	76	78	48	
Denver, clear	N E	84	86	54	
Havre, clear	N W	84	86	58	
Helena, clear	S W	82	82	62	
Lander, clear	S	84	86	50	
Miles City, clear	N E	80	84	64	
Phoenix, cloudy	N E	92	102	74	
Pueblo, cloudy	N E	86	88	54	
Salt Lake City, clear	N W	84	84	62	
Yellowstone Park, clear	N W	78	80	48	
Santa Fe, cloudy	S W	74	76	46	
Pacific states—					
Fresno, clear	N W	106	106	72	
Los Angeles, clear	S W	68	74	58	
Portland, Ore., clear	N W	66	68	52	
San Diego, cloudy	S W	64	68	62	
San Francisco, clear	W	68	86	58	
Seattle, Wash., clear	N	74	76	54	
Spokane, clear	S W	84	86	54	
Walla Walla, clear	S W	90	90	58	
Canadian—					
Battleford, cloudy	N W	66	66	50	
Calgary, cloudy	N W	72	76	50	
Edmonton, clear	N W	64	70	50	.04
Medicine Hat, clear	N	76	78	54	
Minnedosa, clear	N W	60	72	54	.02
Montreal, clear	S W	58	68	40	
Quebec, clear	S W	62	72	40	
Qu'Appelle, cloudy	N W	60	66	54	
Toronto, clear	E	54	66	46	
White River, cloudy	S E	62	74	30	
Winnipeg, cloudy	N W	60	78	48	.01

ADOLPH MARKET CO.



PHONES RANDOLPH 4277 — 200-208 N. STATE ST. COR. LAKE ST.

JUNE SPECIALS MON. & TUES.

ORANGES California's finest, thin skin, sweet and juicy, 50c value, dozen, 29c

Sugar best cane granulated, in cloth bags, with every purchase in Beverage Department (limit 10 lbs.), lb., 5c

"6 in 1" Malt and Hops 12 sets, 7.50; 6 sets, 3.85; set, 100% pure; nothing like it on the market, plain or hopped, 75c

Our D. & C. or Bohemian malt and hops, 12 sets, 5.40; set, 59c
Imported M. & R. Vermouth, sweet or dry, 2.00 bottles, 1.29
Imported cordials, all flavors, $1.25 bottles at 69c
Canadian Dry, Silver King or Cliquot Club Ginger Ale, doz. pts., 1.75

BACON Wilson's certified ½ or whole, special, lb., 39½c

Sirloin Steak, Cut from choice native beef, 40c lb. quality, 30c

Candy 75c boxes Dennison's delicious chocolate covered cherries. Mon. and Tues., per box, 39c

Morse's chocolate peppermints with whipped cream centers, 80c lb. value, 25c
Salted Spanish peanuts, lb., 12c
Coffee DELICIOUS "AMCO" 3 lb. can, 1.39, 1 lb. can, 49c
Full qt. jar, Jumbo Queen olives, 49c
Cheese SHARPEST AND BEST English, 40c lb. value, 27½c
Honey full combs, 14c

Your Guests Will Enjoy *The* Shoreland

Your guests will appreciate your thoughtfulness if you take them to the beautiful new Shoreland Hotel at 4:30 P. M. today for the concert to be given by the Imperial Salon Players in the Main Lobby.

Dinner, served from 6 to 9 P. M. in the Louis XVI Main Dining Room, is of the best and is prepared according to Shoreland standards of excellence. The service, likewise, cannot be surpassed.

Table d'hote dinner, $2.00
Also a la carte service—No cover charge
Dinner concert—6 to 9 P. M.

Leases are now being made for fall occupancy



The SHORELAND

The World's Finest Residential Hotel
ON LAKE MICHIGAN AT FIFTY-FIFTH STREET
Harry J. Fawcett, President Telephone: Plaza 1000

GROW WITH THETRIBUNE IN 1926

Peary Really Discovered the Pole —But Cook Made the Biggest Fuss

They started to wear turned-up trousers in America—because it was raining in London

And

Fifteen months ago when we announced the new model eight-eighty-eight sedan—only 5 feet, 8 inches in height we predicted the passing out of the cumbersome top heavy motor cars.

It is interesting to note the sudden blare of trumpets as one by one—new cars distinguished for their lowness—are announced.

Two years ago we announced the metal side quarters—and one by one with extravagant use of superlatives they appear as French or English or what not, importations.

Fifteen months ago we predicted that the day of the big six was numbered and medium priced eights were the vogue. Since that time have come straight eights that on paper are the marvels of the age.

But our business has grown consistently based on a program of sincerity, and Auburn in its entirety is still as far ahead of the field as it was fifteen months ago.

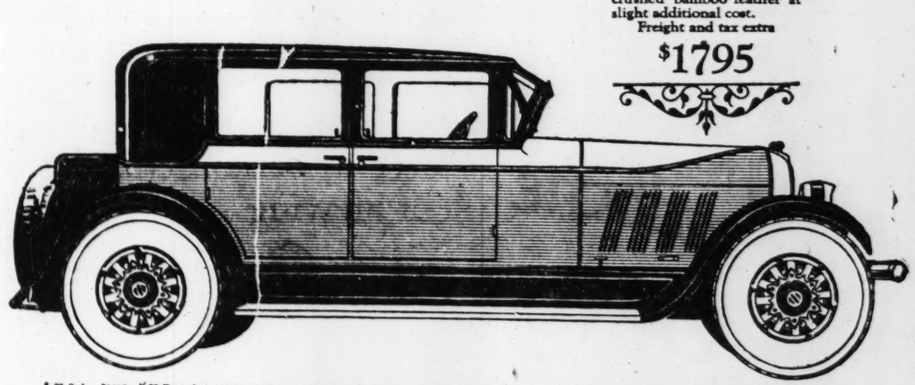
We have found many motor-wise customers—who being fed up on wild claims and bombast—have accepted our invitation—to ride in the new Auburn—drive it—now they are our owners.

They better than we can tell of the miles of satisfactory service they have enjoyed.

So we repeat—see the New Auburn—ride in it—drive it—if it does not sell itself you will not be asked to buy.

AUBURN AUTOMOBILE COMPANY, AUBURN, INDIANA

THE 8-88 BROUGHAM
Vibrationless performance at all speeds. Four-wheel brakes, emergency operated by pull control under instrument board. No brake lever in front compartment. Upholstered in velroy or hand-crushed bamboo leather at slight additional cost.
Freight and tax extra
$1795



8-88 Sedan $1995; 8-88 Brougham $1795; 8-88 Coupe $1745; 8-88 Roadster $1695; 8-88 Touring $1695; 6-66 Sedan $1595; 6-66 Brougham $1495; 6-66 Coupe $1495; 6-66 Roadster $1395; 6-66 Touring $1325; 4-44 Sedan $1195; 4-44 Coupe $1175; 4-44 Roadster $1145; 4-44 Touring $1145. Freight and Tax extra.

AUBURN

AUBURN CHICAGO COMPANY (Factory Branch)
2449-51 Michigan Avenue. Michigan 1200
PARTS AND SERVICE

CITY DEALERS

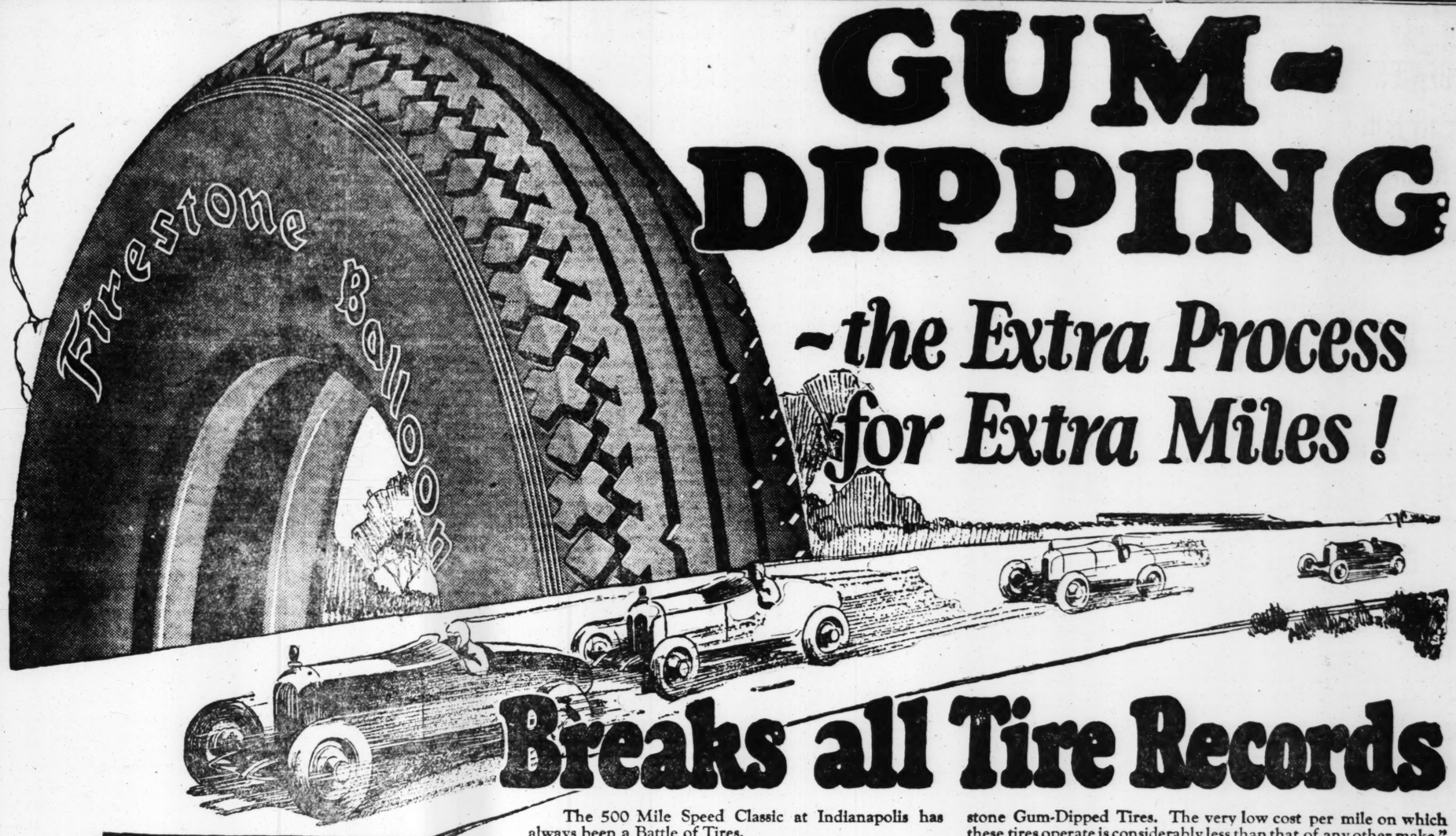
H. L. WOOD, INC	2449-51 Michigan Ave.	Michigan 1200
W. K. ARCHER MOTOR SALES	7502 S. Halsted St.	Stewart 3671
W. K. ARCHER MOTOR SALES	924 E. 79th St.	Triangle 7654
CHICAGO AUTO SALES CO.	11420 Michigan Ave.	Pullman 0127
20TH CENTURY AUTO SALES	2620 South Park Way.	Michigan 0810
UNIVERSAL AUTO SALES CO.	5001 S. Western Blvd.	Prospect 0654
BAZEK MOTOR CO	8535-7 Commercial Ave.	So. Chicago 10400
REX MOTOR CAR CO	6919 Stony Island Ave.	Dorchester 1508
J. O. BURNE MOTOR CO.	3916 N. Robey St.	Lake View 2076
BILL CONLEY	4072 Broadway.	Buckingham 1075
KANE MOTOR SALES	3044 Lawrence Ave.	Keystone 3030
SECURITY AUTO SALES	6107 Broadway.	Sheldrake 8800
IDEAL MOTOR SALES CO.	1337 Irving Park Blvd.	Graceland 1377
BONDURANT MOTOR SALES	1027 Davis St., Evanston, Ill.	Greenleaf 1046
BONDURANT MOTOR SALES	15 N. St. Johns Ave., Highland Park, Ill.	Tel. 31
BONDURANT MOTOR SALES	332 Linden Ave., Wilmette.	Wilmette 804
SCHEINEMANN MOTOR SALES	2451 Milwaukee Ave.	Albany 3800
PHILIPPINE GARAGE & MOTOR SALES	4112 Elston Ave.	Keystone 3166
CRAWFORD SQUARE MOTOR SALES	3261 Milwaukee Ave.	Pensacola 0523-31

All Auburn dealers in the Chicago district are direct factory distributors

J. & R. AUTO SALES, INC	645 Diversey Parkway.	Bittersweet 1540
SOUTHWEST MOTOR SALES	3842 Ogden Ave.	Lawndale 4390
OAK PARK MOTOR CO	600 Madison St., Oak Park, Ill.	Austin 0052
WESTERN MOTOR SALES	5245 W. 22d St.	Cicero 300
MELROSE PARK MOTOR SALES CO	1204 Lake St.	Melrose Park 3368
LA GRANGE AUBURN CO	Tel. 3292. 3-5 Waiola Ave.,	La Grange, Ill.
BERWYN-STUTZ MOTOR SALES	3250 Grove Ave.,	Berwyn, Ill. Berwyn 1018

TERRITORY DEALERS

THEDE MOTOR CO.	607-9 Main St. Ph. 6197.	Peoria, Ill.
J. J. LAKE MOTOR SALES	313 S. Church St. Forest 96.	Rockford, Ill.
AURORA AUBURN MOTOR SALES	75 S. La Salle St. Tel. 5820.	Aurora, Ill.
O. O. ZIMMER	609 S. 1st St.,	Champaign, Ill.
DANVILLE AUBURN MOTOR CO	141 N. Walnut St.,	Danville, Ill.
RIDGEWOOD SERVICE GARAGE	2103 Cass St.	Joliet, Ill.
BLUE ISLAND AUBURN SALES	Tel. 804.	Blue Island, Ill.
CONDE MOTOR SUPPLY CO.	237 W. Main St.,	Ottawa, Ill.
CONDE AUTO SUPPLY CO.		La Salle, Ill.
G. L. BETOURNE & SON		Kankakee, Ill.
CHRIS J. ALBERTS		Forreston, Ill.
FENTON MOTOR CO.		Arlington, Ill.
CHAS. BAIRSTOW		Waukegan, Ill.
BEGGERRUCH AUTO SALES CO		Phone 12. Ceres, Ill.
E. F. SENSOR	102 W. Chicago Ave.	Tel. 3821. Elgin, Ill.
BELLINGER AUTO COMPANY		Lafayette, Ind.
BERSENVILLE GARAGE	Tel. 19-W.	Bensenville, Ill.
AUBURN AUTOMOBILE CO. (Factory Branch)	215 W. Wayne St.,	Fort Wayne, Ind.
GAUNT SALES CO.	Broadway and Washington,	Fort Wayne, Ind.
BRODGRASS AUTO SALES	893 Calumet Ave. Ph. 4880.	Hammond, Ind.
UPDYKE AUTO CO	1027 North Meridian St.,	Indianapolis, Ind.
S. F. CORWELL	515 Broadway,	Logansport, Ind.
WHITE SARVER AUTO SALES	25 E. 5th Ave.,	Gary, Ind.
ELLIS & CROSS	220 S. Union Ave.,	Kokomo, Ind.
17TH AVENUE GARAGE	702 Broadway,	Gary, Ind.
AUBURN AUTO SALES	601 Chicago Ave.,	East Chicago, Ind.
L. A. FRANKLIN		Muncie, Ind.
J. A. WICKIE		Cedar Rapids, Ia.
H. W. NEUMAN MACHINE CO.		Davenport, Ia.
HERFORD WHITE CO.	481 Broadway,	Milwaukee, Wis.
E. A. SIMONS GARAGE	840 Wealthy Ave.,	Grand Rapids, Mich.
IKE CARPENTER		Allegan, Mich.
S. A. REIMAN	1402 Minn St.,	Port Huron, Mich.
DOWNER MOTOR CAR CO	600 Washington Ave.,	N. Minneapolis
AUBURN DISTRIBUTORS, INC.	2519 Grand Ave.,	Kansas City, Mo.



GUM-DIPPING

—the Extra Process for Extra Miles!

Breaks all Tire Records

The 500 Mile Speed Classic at Indianapolis has always been a Battle of Tires.

In 1911, Firestone won with fabric tires at 74.59 miles per hour. In 1920, Firestone won with cord tires at 88.55 miles per hour. In 1925, Firestone won with Full-Size Gum-Dipped Balloons at the record breaking average speed of 101.13 miles per hour.

In 1926, Firestone again won this great Speed Classic with Full-Size Gum-Dipped Balloons. The ten cars to finish "in the money" were all Firestone-equipped. These ten cars went the distance without a single blowout and with but two tire failures—one due to a puncture and the other to a leaky valve.

This performance is even more remarkable when you consider the terrific speeds at which the cars traveled over this fifteen-year-old, rough brick track.

Experienced race drivers will not trust their lives or risk their chances of victory on any other tires. And in the commercial field, large truck, motorbus and taxicab fleet operators, who keep careful cost records on their tire mileage are among the big users of Firestone Gum-Dipped Tires.

The City Transportation Company of Tacoma, Washington, writes: "One of our 12 buses on Firestone Gum-Dipped Tires has gone over 40,600 miles and still looks good for many miles of extra service. I have no hesitancy in saying that for all around tire safety and mileage, Firestone cannot be beat."

From the Calumet Motor Coach Company, Hammond, Indiana, comes the following: "We operate 40 buses all equipped with Firestone Gum-Dipped Tires. The very low cost per mile on which these tires operate is considerably less than that of any other make." In writing to express their satisfaction, the Hayes Bus Lines, Columbia, S.C., say: "We operate 19 buses equipped with Firestone Gum-Dipped Tires. A number of these tires have run over 45,000 miles without ever having been removed from the rim."

The largest taxicab companies in the world standardize on Firestone Gum-Dipped Tires. William R. Rothwell, a taxicab operator of Detroit, Mich., writes: "Two of my Firestone Gum-Dipped Tires have run 76,000 miles."

Hundreds of thousands of car owners voluntarily testify to the safety, comfort and economy of Full-Size Gum-Dipped Balloons. W. H. Peacock, Birmingham, Ala., enthusiastically writes: "I have had Firestone Balloons for thirteen months and they have delivered in that time 24,469 miles." H. C. Staehle, Minneapolis, Minn., says: "My Firestone Balloons have gone 49,900 miles and are still in good condition." W. H. Miller, Homestead, Pa., expresses his satisfaction this way: "Have driven my Gum-Dipped Balloons 30,000 miles and it is impossible to furnish better evidence of most miles per dollar."

These records of endurance, speed, safety and mileage could only have been made because of Firestone development of the Gum-Dipping process which insulates and saturates every fiber of every cord with rubber, reducing friction and heat and building greater strength and endurance in the cords—assuring you at all times—

MOST MILES PER DOLLAR

The Firestone Record in Battle of Tires at Indianapolis

YEAR	DRIVER	CAR	TIRES	MILES PER HOUR
1911	Ray Harroun	Marmon	Firestone	74.59
1912	Joe Dawson	National	Michelin	78.70
1913	Jules Goux	Peugeot	Firestone	76.92
1914	Rene Thomas	DeLage	Palmer	82.47
1915	Ralph DePalma	Mercedes	Goodrich	89.84
1916	Dario Resta	Peugeot	Goodrich	83.26
1917 1918	No race—World War			
1919	Howdy Wilcox	Peugeot	Goodyear	88.06
1920	Gaston Chevrolet	Monroe	Firestone	88.55
1921	Tommy Milton	Frontenac	Firestone	89.62
1922	Jimmy Murphy	Murphy Spec.	Firestone	94.48
1923	Tommy Milton	HCS Spec.	Firestone	90.95
1924	Corum-Boyer	Duesenberg Spec.	Firestone	98.23
1925	Peter DePaolo	Duesenberg	Firestone Full-Size Balloons	101.13
1926	Frank Lockhart	Miller Spec.	Firestone Full-Size Balloons	95.88

The Mark of Quality

Firestone

These Dealers Will Serve You Better and Save You Money

LOOP

WABASH-HARRISON GARAGE
606 S. Wabash Ave. Ph. Wabash 1733

NORTH SIDE

ANDERSON TIRE & SUPPLY CO.
1229 N. Clark St. Ph. Del. 4806-8699

C. & C. TIRE & BATTERY SERVICE
2822 N. Ashland Ave. Ph. Buck. 3977

CONTINENTAL TIRE & REPAIR CO.
1248 N. Ashland Ave. Ph. Humboldt 7899

CLYTON GARAGE
1590 Clybourn Ave. Ph. Div. 3378

CLYBOURN-GREENVIEW TIRE SHOP
2251 Clybourn Ave. Ph. Div. 7539

CUSTER TIRE & SUPPLY CO.
1518 Montrose Ave. Ph. Rav. 4975

DEARBORN GARAGE
520 No. Dearborn St. Ph. Del. 4088

DIVERSEY TIRE & VULC. SHOP
1408 Diversey Pkwy. Ph. Grace. 2046

GOLD COAST GARAGE
1622 N. Wells St. Ph. Div. 1498

HAGEN SERVICE STATION
5701 Lawrence Ave. Ph. Palisade 7306

H. R. HUBER & SONS
4486 Elston Ave. Ph. Palis. 0728

IRVING AUTO SUPPLY
3930 Irving Park Blvd. Ph. Key. 3536

JOHNSON'S TIRE SHOP
1354 Addison St. Ph. Grace. 9144

L. & K. AUTO SUPPLY CO.
901 Irving Park Blvd. L. V. 8605

LAKEWOOD TIRE & VULC. CO.
3453 N. Clark St.

LAMEY TIRE & BATTERY SHOP
1160 Diversey Pkwy.

LUKKO CO.
3824 Irving Park Blvd. Ph. Palis. 0243

NORTH END AUTO SUPPLY CO.
2156 Montrose Ave. Ph. Rav. 0381

PARKLAND GARAGE
3935 N. Ashland Ave. Ph. L. V. 4180

RAINBOW TIRE & SUPPLY CO.
1511 Lawrence Ave. Ph. Rav. 2232-2233

RAINBOW TIRE & SUPPLY CO.
6301 N. Clark St.

RAVENSWOOD TIRE & SUPPLY CO.
5357 N. Ashland Ave. Ph. Rav. 1861

R. & R. AUTO SUPPLIES, INC.
3014 Broadway Ph. Bittersweet 2775

LEONARD SCHULER
6010 N. Clark St. Ph. Sheldr. 1921

SEMINARY TIRE & SUPPLY CO.
2674 Lincoln Ave. Ph. Bitters. 1311

S. L. S. RADIO & AUTO SUPPLY CO.
3412 N. Clark St. Ph. Buck. 1093

SMITH'S GARAGE
2140 N. Clark St. Ph. Div. 8283

TOPP'S TIRE & VULC. STA.
620 N. Michigan Ave. Ph. Sup. 1111

TOPP'S TIRE & VULC. STA.
665 N. La Salle St. Ph. Del. 6962

UNIQUE TIRE & SUPPLY CO.
1901 Irving Park Blvd. Ph. Well. 4026

WAYNE SUPPLY CO.
6341 Broadway Ph. Sheldr. 0215

WEST IRVING SERVICE STA.
5857 Irving Pk. Blvd.

WESTERN GARAGE & SERVICE CO.
7230 N. Western Ave. Ph. Sheldr. 8606

NORTHWEST SIDE

A. & C. AUTO EQUIPMENT CO.
3626 N. Crawford Ave. Ph. Palis. 2976

AUSTIN TIRE & REPAIR WORKS
1609 N. Cicero Ave. Ph. Bel. 4479

CHICAGO TIRE & AUTO REP. SHOP
2649 W. Chicago Ave. Humb. 8335

GEBHARDT'S SERVICE STA.
3609 W. North Ave. Ph. Bel. 2158
4309 Fullerton Ave.

JOHN GRATZA
742 N. Noble St. Ph. Monroe 0154

HANK'S TIRE & BATTERY SHOP
3420 Fullerton Ave. Ph. Bel. 3312

HARTMAN BROS. MOTOR SUPPLY
2754 N. Kimball Ave. Ph. Spauld. 0420

HIBSCH TIRE & BATTERY SERV.
4753 Fullerton Ave. Ph. Bel. 5850

KEDZIE-GRAND TIRE SHOP
931 N. Kedzie Ave. Ph. Kedzie 6042

MONT CLARE TIRE STORE
7123 W. Grand Ave. Ph. Col. 9376

MUELLER AUTO SUPPLY CO.
7452 Belmont Ave.

OAKLEY TIRE CO.
2256 W. Division St. Ph. Armitage 3990

A. M. O'LEARY CO.
932 N. Racine Ave. Ph. Haymkt. 0937

PUBLIC AUTO REPAIR WORKS
5615 W. Division St. Ph. Austin 0709

RALPH'S TIRE STORE
4353 W. North Ave. Ph. Albany 8658

RAUSCHER BATT. & IGNITION CO.
1113 W. Chicago Ave. Ph. Haymkt. 1738

REX AUTO SERVICE
3223 Armitage Ave. Ph. Bel. 2602

ROWE'S TIRE SHOP
5847 W. Division St. Ph. Mansf. 8402

ROSE AUTO SUPPLIES
3748 N. Cicero Ave. Ph. Palis. 0474

WICKER PARK GARAGE
1616 N. Hoyne Ave. Ph. Bruns. 1695

WEST SIDE

WM. J. CASSIDY TIRE & AUTO SUP. CO.
1227 Roosevelt Rd. Ph. Canal 4210

CICERO TIRE WORKS
303 N. Cicero Ave. Ph. Austin 1466

CLYDEWYN TIRE & REPAIR
6141 W. 26th St.

COMMERCIAL BATTERY & TIRE
310 S. Crawford Ave. Ph. Nev. 3843
4655 W. Madison St. Ph. Mansf. 8220

ECONOMICAL TIRE & SUPPLY CO.
3189 Ogden Ave. Ph. Rock. 0963

DEARBORN TIRE & RUBBER CO.
1544 Roosevelt Rd. Ph. Monroe 2822

FRAZIN TIRE SALES
2383 Ogden Ave. Ph. Canal 5661

HOMAN-LAKE GARAGE
3341 W. Lake St. Ph. Kedzie 3558

HOWE BROS.
7101 W. Grand Ave. Ph. Col. 9880

JACKSON AUTO ACCESS. CO.
3155 Jackson Blvd. Ph. Nevada 5548

JAB'S SERVICE STA.
2608½ S. Homan Ave. Ph. Rockwell 0316

NATIONAL AUTO TIRE CO.
3336 Jackson Blvd. Ph. Van Buren 0403

NORTHERN RUBBER WORKS
4001 Washington Blvd. Ph. Kedzie 9348

A. M. O'LEARY COMPANY
3459 Ogden Ave. Ph. Lawn. 0750; Rock. 1816

PURVES & GIVEN
1122 Washington Blvd. Ph. Monroe 5524

QUICK SERVICE TIRE CO.
5305 W. Lake St. Ph. Austin 1374

ROWE'S TIRE SHOP
31-33 Chicago Ave. Ph. Euclid 9121
Oak Park, Ill.

SUPERIOR TIRE & RUBBER CO.
1018 Roosevelt Rd. Ph. Haymkt. 5512

TRAPP MOTOR LIVERY
5348 W. Chicago Ave. Ph. Austin 1780-4123

WALLER LAKE GARAGE
5667 W. Lake St. Ph. Austin 2042

WASHINGTON RUBBER CO.
1959 Washington Blvd. Ph. Seeley 0145

SOUTH SIDE

FRED ALLEN AUTO SUPPLY CO.
1610 S. Michigan Ave. Ph. Cal. 2221

JOHN E. BLOXHAM
6418 S. Western Ave. Ph. Rep. 0546

COMMONWEALTH TIRE & RUBBER
109 E. 39th St. Ph. Blvd. 6767

CORD TIRE CO. INC.
2700 S. Michigan Ave. Ph. Cal. 0886

CROPPER GARAGES
2306 E. 71st St. Ph. Fairfax 0191
320 E. 50th St. Ph. Kenwood 1230
219 E. 61st St. Ph. Englewood 6969
344 E. 63rd St.

DE LUXE TRUCK TIRE SALES CO.
3944 S. Wabash Ave. Ph. Blvd. 1800

DORCHESTER GARAGE
1401 E. 67th St. Ph. Hyde Park 0862

J. W. ERICKSON
438 W. 79th St. Ph. Stewart 4696

FASHION AUTO STATION
5037 Cottage Grove Ave. Ph. Oakland 3088

FEENEY BROS.
10 E. 119th St.

GROVE TIRE & ACCESS. SHOP
6540 Cottage Grove Ave. Ph. Fairfax 5733

HARTLAND GARAGE
5711 Cottage Grove Ave. Ph. Fairfax 5202

HIGGINS BROS.
1015 W. 63rd St. Ph. Normal 5661

HIGHLAND TIRE & BATTERY CO.
7720 S. Ashland Ave. Ph. Prospect 1432

HOLMQUIST TIRE & BATTERY CO.
6709 S. Ashland Ave. Ph. Prospect 0198

BENJ. HUCHBERGER
7626 S. Halsted St.

JEFFERY TIRE & EQUIPT. CO.
2071 E. 75th St. Ph. Midway 9533

JOHN'S TIRE SHOP
9441 Commercial Ave.

KOPMAN BROS.
2011 S. Michigan Ave. Ph. Cal. 0222

LAWN ACCESS. & BATT. SERV.
3402 W. 63rd St. Ph. Prospect 5723

MICHIGAN SERV. STA.
10546 S. Michigan Ave. Ph. Pullman 7196

GARRETT MOOK
127 W. 111th St. Pullman 2569

MORONEY BROS.
2907 E. 79th St. Ph. So. Shore 2975

NATIONAL AUTO TIRE CO.
3852 Grand Blvd. Ph. Douglas 4226

PRAIRIE GARAGE
5211 Prairie Ave. Ph. Kenwood 7733

REED BROS.
814 W. 59th St. Ph. Normal 7664

RIDGE TIRE & BATT. SHOP
10827 S. Western Ave. Ph. Beverly 3297

ROY AUTO & RADIO SHOP
6211 Cottage Grove Ave.

SOUTH SIDE TIRE & RUBBER CO.
2 E. Garfield Blvd. Ph. Kenwood 9700

SOUTHWEST ELEC. & AUTO SUP.
2035 W. 35th St. Ph. Lafayette 3873

STONY AUTO & RADIO SUPPLY
6958 Stony Island Ave. Ph. Fairfax 2289

PETER SCHMIDT
1420 W. 103d St. Ph. Beverly 2504

TIRE CO. OF AMERICA
1239 S. Michigan Ave. Ph. Cal. 6940

TOWN OF LAKE GARAGE
4555 S. Marshfield Ave. Ph. Yards 0749

VAN HESS AUTO SUPPLY CO.
1255 W. 103rd St.

VIALL MOTOR CAR CO.
840 W. 120th St. Ph. Pullman 9152

VICTOR AUTO SPECIALTY CO.
2023 S. Ashland Ave. Ph. Roosevelt 3008

WOODLAWN TIRE SHOP
5241 Woodlawn Ave. Ph. Midway 0283

H. E. YOUNG TIRE SHOP
11125 Vincennes Ave.

CADA'S GARAGE
5109 Ogden Ave., Cicero, Ill.

OGDEN HIGHWAY GARAGE
4841 Ogden Ave., Cicero, Ill.

SNOW BROS.
1011 South Blvd., Oak Park, Ill.

We Also Sell Oldfield Tires and Tubes at Remarkably Low Prices—Made at the Great Firestone Factories and Carry the Standard Guarantee

AMERICANS SHOULD PRODUCE THEIR OWN RUBBER . . . Harvey S. Firestone

COOLIDGE'S DRY ORDER O. K.'D BY DRY COMMITTEE

[Chicago Tribune Press Service.]

Washington, D. C., June 5.—[Special.]—Meeting in executive session this morning, a majority of the special subcommittee of the senate judiciary committee—Senators Cummins [Rep., Ia.], Goff [Rep., W. Va.], Borah [Rep., Idaho], and Walsh [Dem., Mont.]—adopted a report upholding the legality of the order recently issued by President Coolidge authorizing the employment of state or city peace officers as $1 a year federal prohibition enforcers.

The majority opinion will not be disclosed until it has been presented to the full committee on Monday and at the same time, Senator King [Dem., Utah], the fifth member of the subcommittee, will file dissenting views. The Utah senator, it is understood today, has come to the belief that the executive order is "an authorized piece of executive meddling," which is "coercive in its nature," and tends toward the breakdown of state government.

On the other hand, his colleagues in their report will assert, it is said, that the order is not only legal and that the President was amply authorized to issue it, but will cite a number of United States Supreme court decisions in support of their contentions.

The report, according to information now available, specifically points out that it touches on the legality of the order and is submitted without any theory as to the wisdom of issuing it.

STUDENT POLL BY METHODISTS FAVORS DRY LAW

The result of a tabulation of ballots distributed among the students of thirty-seven universities and colleges, compiled at the University of Chicago and published in THE TRIBUNE last Thursday, indicated that 92 per cent of the students were dissatisfied with the present status of prohibition and 53 per cent favored modification of the Volstead act.

The Rev. J. T. Bradner Smith of Chicago, head of secular publicity of the Methodist Episcopal church, yesterday questioned the results obtained in this poll. He stated that the Methodist board of temperance in Washington had distributed ballots in a similar poll with the following results:

1. Should the eighteenth amendment be rigidly enforced?

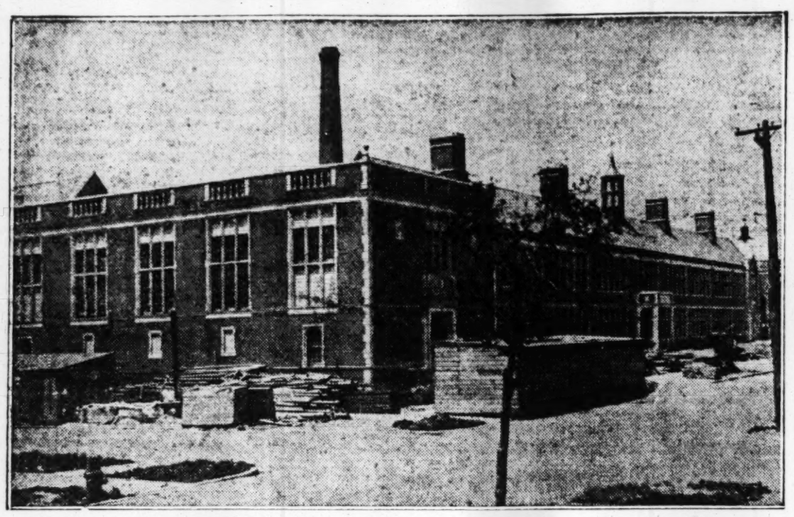
Mount Holyoke college group	97% yes
Stanford university group	94% yes
University of Minnesota group	88% yes
Connecticut college group	87% yes
University of Michigan group	84% yes
Washington Square, New York university, group	80% yes
Smith college group	70% yes
Education, N. Y. U., group	68% yes
Amherst college group	64% yes
University of Texas group	64% yes
University of North Carolina group	73% yes
Commerce, N. Y. U., group	55% yes

2. Should the eighteenth amendment be abolished?

University of Minnesota group	90% no
Mount Holyoke group	83% no
University of Michigan group	82% no
University of North Carolina group	81% no
Connecticut college group	70% no
Smith college group	70% no
Stanford university group	69% no
Education, New York U., group	68% no
University of Texas group	68% no
Commerce, N. Y. U., group	56% no
Amherst college group	50% no
Washington Square, N. Y. U., group	57% yes

This Methodist poll indicates that 77% of collegians favored strict enforcement and 69% opposed the repeal of the eighteenth amendment.

SEATS FOR 1,152 PUPILS AT NEW SCHOOL



The new Nightingale school, 53d and Rockwell streets, which contains 1,152 seats. It will be opened tomorrow and will aid in relieving the seating shortage in Chicago public schools. The building will care for the children now housed in four portable structures. [TRIBUNE Photo.]

NONCOMS ARRIVE AT CAMP GRANT FOR TRAINING

Rockford, Ill., June 5.—[Special.]—Nearly 200 noncommissioned officers of the 33d division arrived at Camp Grant today for the fifteen day school of instruction under command of Lieut. Col. W. F. Hemenway, executive officer of the 129th infantry.

Headquarters of the school have been established at Division headquarters. Each company, troop, or battery in the division sent two sergeants or two corporals to the "noncom" school, which is held to prepare the entire division for the summer training periods at Camp Grant and Camp Knox, Ky.

ANNA E. ROOSEVELT BECOMES BRIDE OF CURTIS BEAN DALL

New York, June 5.—[Special.]—Miss Anna Eleanor Roosevelt, daughter of former Assistant Secretary of the Navy and Mrs. Franklin D. Roosevelt, was married to Curtis Bean Dall, a son of Mr. and Mrs. Charles Austin Dall, at St. James' Protestant Episcopal church at Hyde Park, N. Y., today.

The ceremony was performed by the Rev. Endicott Peabody, head master of Groton school, Groton, Mass., and was followed by a wedding breakfast served under a huge marquee on the lawn of Springwood, the Roosevelt country place. Dr. Peabody officiated at the marriage of the bride's parents in 1905.

Girl, 4, Killed by Burns from Kitchen Gas Stove

Mercedes Holmes, 4 years old, 3206 Wentworth avenue, died in the county hospital from burns received Thursday, when her clothes became ignited from the kitchen gas stove. Her mother, Mrs. Marion Holmes, extinguished the flames with water and rushed the child to the hospital.

GAS BLAST STARTLES LOOP.

A gas explosion in front of 217 North Clark street yesterday caused many loop pedestrians to flee when an iron sewer cover was blown high into the air. No one was injured.

SUPERIOR LEVEL FALLS; BLAME IS NOT ON CHICAGO

Lake Superior, which is entirely unaffected by the lake diversion through the Chicago river, has dropped nine inches this year, due to insufficient rainfall, according to a report submitted to the Mississippi Valley association by Hubert F. Miller of the Chicago Association of Commerce yesterday.

This discovery, according to Mr. Miller, has proved a boomerang to those who are leading the propaganda against the lakes to the gulf waterway and the Chicago diversion, as the lowering of the lake has always been the argument used.

Lack of Rainfall Cause.

"Lack of rainfall is the only possible explanation of the drop of nine inches in Lake Superior this year," said Mr. Miller. "It is to be regretted that the Canadian power interests and certain congressmen who have battled against the waterway bill are not so fair in facing the issue as is the government of Canada. The Hon. Charles E. Stewart, Canadian minister of immigration, says:

"'There is a very considerable lowering of the levels in Lake Superior, not affected by the Chicago diversion at all, so that irrespective of the Chicago diversion, we are coming to a period of drought that is having effect on lake levels.'

Hits at Propaganda.

"Lake Superior's outlet is through the St. Mary's river. This river's natural flow has been changed by the piers of an international railroad bridge, by the filling in of both shores, by the Soo canal and locks, by diversion of water for power development, and by regulating works.

"Even under complete control of regulating works, extraordinary lack of rainfall and extreme evaporation have lowered the lake nine inches in a year."

SENATE PLANS ITS FILIBUSTER ON WATERWAY

Move Made to Keep Bill Off Calendar.

[Chicago Tribune Press Service.]

Washington, D. C., June 5.—[Special.]—Organization of a filibuster to kill the omnibus rivers and harbors bill, with its provision for the completion of the Illinois river waterway, began in the senate today when the $52,000,000 measure authorizing appropriations for waterway improvements all over the country was received from the house and referred to the senate commerce committee.

With their leader, Senator Willis [Rep., Ohio], as a member of both the steering committee, which charts the legislative program, and the commerce committee, which must approve the various items in the bill before it can come to the floor, the senate anti-Chicago bloc enjoys unusual advantage at the outset of the fight.

Senator Willis has already warned Senator Wadsworth [Rep., N. Y.], chairman of the steering committee, that he will oppose to the last any move to give the rivers and harbors bill a place on the calendar.

Meanwhile Senator Deneen [Rep., Ill.], who will undoubtedly lead the Mississippi valley fight for completion of the Illinois link in the great lakes to gulf waterway, is making plans to combat the filibusterers, both in the commerce committee hearings and later when the bill comes to the floor.

Senator Ransdell [Dem., La.], who as president of the national rivers and harbors congress has championed the great lakes to gulf waterway for years, is a member of the commerce committee and is depended upon by the waterway enthusiasts for much assistance in breaking up Senator Willis' program of delay in consideration of the bill.

MANY DIE IN MEXICAN WRECK.

[Chicago Tribune Press Service.]

Mexico City, June 5.—A passenger train from Tampico to Monterey was wrecked last night between Caderevta and Villa Juarez. A report says many were killed.



Free! Large Roll-Cabinet Bench

Former $600 Values

Tomorrow and Tuesday! $165

will be the big days of our annual June Sale! Greater player values would be impossible. A wonderful gift for the June Bride! Step in tomorrow to the store nearest your home and ask for demonstration. Special terms for this sale only. Phone Brunswick 2021 and reserve a player if you cannot call now!

$5 DOWN $1 a Week

Exchange your old piano, Phonograph, radio or musical instrument tomorrow as part payment on a player-piano.

$350 Kimball Piano ...$108
$450 Crown Piano ...$130
$550 Eberhart Piano ...$178
$650 Cable Piano ...$228

MANUFACTURERS OUTLET PIANO STORES

3323 Lincoln Avenue
North of Wisbeldt's at School St.

812 W. 63d Street
West of Corner Halsted and 63d St.

1389 Milwaukee Ave.
Get Off Street Car at Lincoln St.

13 S. Kedzie Ave.
Madison-Kedzie Bldg., just west of Madison St.

Open Evenings Till 9

RESORTS AND HOTELS MISCELLANEOUS.

RESORTS AND HOTELS MISCELLANEOUS.

Plan now

D&C LAKE LINES

Vacation Lake Cruises

on the largest and fastest liners on the Great Lakes.

Season June 26 to Sept. 6.

Steamers leave Mondays, Thursdays and Saturdays, 2:30 p. m. Central Standard Time. Docks—Northeast End Municipal Pier. Tel. Superior 6140

Round trip to Mackinac Island $31
Including berth and meals. Unlimited stopover privileges. Tickets limited to steerage accommodations.

Round trip to Detroit $62
Including berth and meals. Stopovers at Mackinac Island and Detroit.

Round trip to Buffalo, and Niagara Falls $80
Stopovers at Mackinac Island, Detroit, Buffalo and Niagara Falls. 8-day limit. Street car fare between Buffalo and Niagara Falls extra. Autos carried and wireless aboard all D & C boats.

Chicago Office: 302 N. Michigan Ave.

DETROIT and CLEVELAND NAVIGATION CO.

One Breakfast (or any other meal) at the North American will prove that

Even at twice our prices you can't get better food

Glance over the following partial list of our breakfast items: Then come to the North American and try them. In spite of the fact that our prices are far below those you must pay in restaurants or hotels, where the food is served to your table, **you'll agree you never had any finer food.**

Bacon and Eggs 35c

2 Fox's Snowhite eggs, fried in butter and 4 strips of bacon. *We know you cannot get anything finer*—and you'll pay from 55 to 75 cents, or more, for equal quality in "service" restaurants.

Waffles and Bacon or Sausage 30c

Delicious honey waffles with bacon or Mickelberry's Old Farm sausage, butter and pure maple sap or honey. Our price is about what you will pay for waffles *alone* in restaurants that pay no attention to quality, and seek business only on low price.

2 cup pot of Coffee 10c

To get a 2-cup pot of good coffee you must usually pay 15 or 25 cents. Our price is only 10 cents.

And you save equally as much on all our other food items—whether for lunch, after shopping, dinner or after the theatre. **Some 5000 people dine here every day, because they like this restaurant, the food and the prices.** You'll also like it.

The Children Are Welcome

Seats for 1000

NORTH AMERICAN RESTAURANT
ESTABLISHED 1891

Open 7 a. m. to Midnight Sundays and Holidays, too

Northwest Corner State and Monroe Streets

Are you the fellow who always buys a blue serge . . ?





You know him. He goes down to his tailor with his heart set on getting something different . . . That check suit he saw on Harry was nifty. Or that rich, brownish suit Joe had on—*there was a suit!* Style, class. . . .

But he looks over a lot of patterns and fabrics and then . . . orders another blue serge.

• • • • •

He blossoms out in his new suit—*and no one notices it.* . . . "You just can't change Bill," says his wife. . . . And Bill joins the blue serge army making resolutions about his next suit.

Do you buy automobiles that way? Do you keep on buying a So-and-So car because your last one was a So-and-So?

Why not become the envy of your friends, please your wife and surprise yourself by buying a Gardner *Eight-in-line* or a Gardner *Six*?

Experience that luxurious sensation of gliding at any speed without effort . . . "aircoasting," Gardner owners call it. Sense that feeling of *being somebody* as folks look admiringly after your car.

Exult in the freedom from being "three-dollared to death" for "adjustments." Own the car that you can forget—but that everyone who knows you will remember.

• • • • •



Break your shackles. Get in a Gardner and drive it. Try your friend's or take one of ours.

Find out what's been going on in advanced motor-car building while you've been driving So-and-So cars.



Find out why Gardner has been *steadily rising higher and higher in public esteem.*

It'll be a toss-up with your wife whether she loves you or the Gardner most.

And as for yourself . . . Well, you'll find the Gardner a real revelation in automobiles—for value, for performance, for looks, for durability, for all-round satisfaction.

GARDNER

SIX & EIGHT-IN-LINE

Gardner Motor Company of Illinois

Chicago Factory Branch: 2001 South Michigan Avenue

CHICAGO

Allmake Motor Co., 6633 Cottage Grove Ave., Dorchester 8600.
Antenson Motor Sales, 1154 West 63d St., Wentworth 3880.
Armitage Auto Sales, 2219 Armitage Ave., Humboldt 3115.
Diversey Kimball Motor Sales, 3417 Diversey Ave., Albany 0133.
G. & J. Motor Sales, 912 W. 79th St., Vincennes 5630.
Landis Motor Sales & Service, 5505 North Clark St., Ravenswood 8549.
North Roseland Motor Sales, 10558 Michigan Ave., Pullman 6259.
Bay Light Garage, 4143 Cottage Grove Ave., Atlantic 3078.
Dahlon Motor Sales, 3747 Belmont Ave., Juniper 0740.
Silver Beach Motor Sales, 6314 Broadway, Sheldrake 0151.
Stewart-Zech Motor Sales, 4550 Washington Blvd., Columbus 2621.
S. & S. Motor Sales, 3418-21 Ogden Ave., Crawford 1991.
Portage Blvd. Motor Sales, 5328-40 Irving Park Blvd., Kildare 0187.
Progressive Motor Sales, 2805-07 North Halsted St., Buckingham 0798.
Highway Motor Sales, 5816 South Western Ave., Prospect 8131.
Edmunds Bros., 5422 North Ashland Ave., Lake View 4306.
B. K. R. Motor Sales, 6613 South Halsted St., Wentworth 5442.
J. K. Jensen (Temporary Address), 1622 North Central Park, Spaulding 9196.
Austin Park Motor Sales, 5310 W. Division St., Mansfield 9656.
H. M. Robinson, 417 South Sacramento Blvd., Van Buren 3174.
Keane Motors, Inc., 4651 Washington Blvd., Columbus 3854.
Gustav W. Carlson Motor Sales, 4927-35 North Robey St., Edgewater 3274.
Western Tire & Battery Service, 1419 Lake St., Melrose Park, Melrose Park 1763.

ILLINOIS

AURORA—Calumet Garage, 625 Claim St., Aurora 3262.
EVANSTON—Nelson Motor Sales, 1624 Maple St., University 275.
CHAMPAIGN—M. A. Nelson & Son, 129-33 West Hill St.
ROCKFORD—L. C. Youngman, West End Garage, 2500 W. State St., Main 657.
WAUKEGAN—A. L. Saines Motor Sales, 1325 Belvidere St., Wauk. 3546-W.
WINDSOR—E. A. Moberly.

INDIANA

GARY—Royal Motor Sales, 1067-69 Broadway, Gary 627.
HAMMOND—Heatherington Auto Sales, 271 State St., Hammond 2124.
FORT WAYNE—Goehringer Auto Co., 2303 S. Calhoun St., Harr. 4282.

WISCONSIN

BELOIT—Eddy's Garage, 604 Pleasant St.
MILWAUKEE—R. L. "Jim" Clark Motor Sales, 2301 Lisbon Ave., Kilbourne 9000.
MILWAUKEE—R. D. Rockstead, 441 Jackson St., Broadway 2184.
RACINE—L. D. Powell, Jackson 2891.
KENOSHA—C. W. England Motor Co., 571 Edwards St.





while you've
d-So cars.

rdner has been
r and higher in

with your wife
es you or the

rself . . . Well,
dner a real rev-
les—for value,
for looks, for
nd satisfaction.



R
NE

ois
enue

N—A. L. Snipes Motor Sales
idere St. Wauk. 3540-W.
E. A. Moberly

INDIANA
al Motor Sales, 1067-69 Broad-
y 627.
—Heatherington Auto Sales, 271
Hammond 2124
NE—Goebringer Auto Co., 2308
n St., Harr. 4282.

WISCONSIN
dd's Garage, 604 Pleasant St.
EE—R. L. "Jim" Clark Motor
01 Lisbon Ave. Kilbourne 9000.
EE—R. D. Rockstead, 441 Jack-
Broadway 2184.
D. Powell, Jackson 2891.
C. W. England Motor Co., 571
St.

BUTLER ASSAILS BORAH'S ATTACK ON REFERENDUM

Says Senator Talks Like Paid Dry Lobbyist.

New York, June 5.—[Special.]—Through Dr. Nicholas Murray Butler, president of Columbia university, the wet Republicans of New York replied today to the recent attack upon the rum referendum made by Senator Borah of Idaho.


NICOOLAS M. BUTLER.
[Moffett Photo.]

Dr. Butler, who sailed for Europe on the White Star liner Majestic declared before sailing that Mr. Borah's speech rang like the utterances "the paid lobbyists of the Anti-Saloon league expect and exact from their own group of senators and representatives in congress."

The referendum puts the question to the people: "Shall the Volstead act be modified to permit each state to decide for itself what is and what is not an intoxicating beverage?"

Not a Foolish Gesture.

Far from this being a foolish gesture, seeking to make congress do something illegal, as the Idaho senator suggested, Dr. Butler insisted that an emphatic affirmative vote in the Empire state would be heard from Maine to California.

"It will put new heart into every lover of his country, every effective friend of temperance, and every man who would strengthen the sanctity of law, by making sure that law is confined to its own proper business," he said.

Dr. Butler dismissed with a snap of his fingers the possibility that Senator Borah might assail the referendum in New York and thereby injure the candidacy of the G. O. P. white hope, United States Senator Wadsworth.

Means Votes for Wadsworth.

"Mr. Borah and the Anti-Saloon league together," he said, "will make four votes for Jim Wadsworth for every vote they take away."

"It won't do simply to make an issue of the liquor question," Dr. Butler said, "we have got to offer a constructive policy. In my judgment it should be this:

"1. Repeal the Volstead act and return to truth, decency, common sense, and law observance.

"2. Repeal the eighteenth amendment and return to the federal form of government established by the constitution which existed, despite every danger and every difficulty for one hundred years. Restore to the states the police powers which should never have been taken from them. Take out of the constitution the only provision that has no place in it, since the eighteenth amendment is a mere statute with no reference whatever to governmental organization or structure.

"3. For the state of New York adopt a plan of liquor traffic control based upon the principles of the Quebec law, to the end that (a) the private liquor traffic be made impossible by being made unprofitable, (b) that the saloon or public drinking place be abolished, and (c) that the civil and personal rights of the individual citizen be preserved and protected."

Senator Willis Announces He Will Seek Re-election

Columbus, O., June 5.—[U. P.]—United States Senator Frank B. Willis of Delaware, O., today formally announced he would be a candidate for renomination and reelection. Senator Willis is completing his first term as senator, having been elected in 1920 over W. A. Julian, Democrat, of Cincinnati. He was governor of Ohio from 1915 to 1917.

WANTED
SIX SALES ENGINEERS

WE want to add six good men to our force in the central-western and southern territories. They must be capable, energetic sales engineers who are not only able to sell technical products to the highest class of technical men, but who know how to organize and develop territory as well.

We are the oldest and largest exclusive manufacturers of water softening and filtering equipment in America. We sell principally to the better class of boiler plants, central stations, textile mills, hotels, hospitals, laundries and other industrial plants.

We are large and consistent advertisers. Our name and products are known from coast to coast.

The positions open are permanent and the remuneration on a salary and bonus basis will be limited practically by the ability of the individual.

If you have the experience and qualifications for this class of work—if you are looking for a chance to establish yourself in a permanent, profitable and agreeable occupation—the opportunity is here.

If you have the above qualifications write us full details of yourself and your experience. But do not write unless you have a technical college education, experience selling power plant equipment or similar products, and are under 40 years of age.

The Permutit Company
440 Fourth Avenue
New York City

DEPEW IS ONLY ONE OF HIS CLASS LEFT—CAN'T HAVE YALE REUNION

New York, June 5.—[Special.]—Chauncey M. Depew will not attend the seventieth reunion of his class at Yale commencement. If he did it would be a one man reunion.


CHAUNCEY M. DEPEW.

The ninety-three year old chairman of the New York Central's board of directors is the only "hale and hearty survivor" of the hundred young men who attended commencement exercises in 1856.

Depew is afraid he'd be too lonesome if he made the trip to New Haven.

"We had our last reunion five years ago," he continued; "there were only three of us of the class of 1856 present, although there were six of us alive. I invited them. They were my guests at New Haven. Just the three of us, and now the other two are dead. I'm the only one left."

"We three," he said, "shook hands when we parted. 'We'll be back in June, 1926,' I said, 'We'll be back,' but they are both dead. I would have been the only one present. Well, a man gets used to things at my age.

"There's still another classmate, Dr. Virgil Maro Dow, up in New Haven. But he's too feeble to be about, I hear, and confined to his bed. And, O, yes, Rackleff—James Lyman Rackleff, up in Portland, Me. I don't know about him. Haven't heard from Rackleff for some time. I suppose he's gone too."

BOY, 10, DIES OF POISONING LAID TO VACCINATION

Blood poisoning believed to have resulted from vaccination yesterday claimed the life of Kasmir Jeskey, 10 year old schoolboy of 1523 17th avenue, Melrose Park. He died at the county hospital.

According to Mrs. Anna Jeskey, mother of the boy, the children in his school were vaccinated three weeks ago. She said her son was ill after the vaccination and that last Friday, when he suddenly became very ill again, a physician ordered him sent to the hospital.

An inquest is to be held at the county morgue.

DRY ACT LOOMS AS WHITE HOUSE ISSUE IN 1928

G. O. P. Race May Be Coolidge Versus Borah.

[BY A STAFF CORRESPONDENT.]

Washington, D. C., June 5.—[Special.]—While modification of the Volstead act to permit beer and light wine will be a paramount issue in New York, Pennsylvania, Illinois, and some other states in the elections next November, events are steadily tending toward the injection of the whole prohibition question into the 1928 presidential election as a paramount issue.

It now seems highly probable that unless the matter should be disposed of earlier by national referendum, the people in 1928 will indicate by the president and the congress they elect whether they desire the Eighteenth amendment and the Volstead act retained intact or modified.

May Figure in Platforms.

If the issue materializes in that form we shall be offered the choice between a candidate for President and his party advocating modification, and another candidate and his party standing for maintenance of the prohibition status quo. That is unless the predictions of the more sanguine modificationists should be fulfilled and both the major parties declare for modification, differing merely in the kind and degree of modification proposed.

As the politicians forecast the future the Democratic party will take the wet, or at least the more moist, end of the argument while the Republican party will remain dry or at least considerably drier than its rival.

Gov. Smith Gains Strength.

The overshadowing figure in the Democratic party today is Gov. Al Smith of New York. He is a potential and a formidable candidate for the presidential nomination. He and his faction are far stronger than they were in 1924, while McAdoo and his faction are far weaker. The trend of events in the Democratic party is toward the nomination of Smith or of some other modificationists acceptable to the Smith faction.

Indications are not wanting that modification of the Volstead act on a state-rights basis will find considerable support because of political expediency among the dry delegations of the solid south which will sit in the Democratic national convention. The theory is that a wet Democrat could carry the wet east, and that with east and south a Democrat could be elected.

If the Smith forces prevail the Democratic party will advocate modification of the prohibition law to allow states to define beverages non-intoxicating in fact. This state rights principle is stated in the New York referendum proposition drafted by Elihu Root, but it was given public enunciation for the first time by Al Smith when he approved the repeal of the Mullan-Gage state enforcement law.

Means National Showdown.

The nomination of Smith or some other wet by the Democrats would force a national showdown on the modification issue. The Republican party is the stronghold of the drys and the only question with the Republicans will be what, if any, concessions to make to the sentiment of dissatisfaction with the prohibition law.

One of the possibilities of the situation is a presidential primary contest with modification the issue on the Republican as well as the Democratic side. Within the last week Senator Borah [Rep., Idaho] has leaped to the fore as the darling of the drys. Immediately the politicians began to discuss him as a likely candidate for the Republican nomination sponsored by the Anti-Saloon league, the W. C. T. U., and other bone dry prohibitionists.

If President Coolidge should be a candidate for renomination, as most politicians believe he will be, and if he should not be satisfactory to the extreme drys, there would be room for a spectacular contest between him and Mr. Borah for control of the national convention and capture of the nomination.

It was his Baltimore address to the Presbyterian general assembly that put Borah into the running for the 1928 prize. He was immediately acclaimed by the drys as the evangelist who could save their cause. The drys were thrilled not only by his declaration that modification would be nullification but by his denunciation of intoxicating liquor.

"I believe the liquor traffic to be the curse of the human family," said Borah. "Whether sold in the open saloon or the brothel its natural haunt, or secretly purveyed in defiance of the law, the wicked stuff works its demoralization and ruin to individuals, communities and states.

"From the time it issues from the coiled and copper colored worm in the distillery until it empties into the hell of crime, dishonor and death, misery and poverty and remorse mark its maledict course."

The drys who hail Borah as their champion now and in 1928 propose to inscribe these burning words on every banner in the land.

President's View in 1922.

An inference that he regards the eighteenth amendment an unwise departure was drawn from an address which Mr. Coolidge made when Vice President before the American Bar association on Aug. 10, 1922.

"Behind very many of these enlarging activities," he said, "lies the untenable theory that there is some short cut to perfection. It is conceived [by the supporters of these activities] that there can be a horizontal elevation of the standards of the nation immediate and perceptible by the simple device of new laws. This has never been the case in human experience. Progress is slow and the result of a long and arduous process of self-discipline. It is not conferred upon the people, it comes from the people. In a republic the law reflects rather than makes the standard of conduct and the state of public opinion. Real reform does not begin with a law; it ends with a law. The attempt to dragoon the body when the need is to convince the soul will end only in revolt."

These are words which the modificationists would inscribe on every banner in the land.

3 YEARS IN PRISON FOR EX-PROHIBITION CHIEF OF WISCONSIN

Milwaukee, Wis., June 5.—(AP)—Clark M. Perry, former federal prohibition director for Wisconsin, was sentenced to three years' imprisonment and a fine of $3,000 in federal court here today. Perry had previously entered a plea of guilty to a charge of conspiracy to violate the prohibition amendment.

Perry appeared to be sentenced on his plea of guilty to an indictment charging that he had conspired with others to remove a quantity of bonded liquor from warehouses at Plymouth, Wis. Several men were indicted and sent to prison in connection with the removal of the liquor.

Appearing in court today Perry was confronted with another indictment charging irregularities in connection with the operations of the Calumet Sales corporation, which operated the Chilton brewery.

INDIANA JUDGES PUT CLAMPS ON RUM SEARCH LAW

Indianapolis, Ind., June 5.—[Special.]—While police officers have a right to present evidence in court found in the public part of poolrooms and soft drink establishments raided without search warrants, they have no right to search behind counters or open safes without a search warrant, Municipal Judge Earl Cox ruled today.

The case was that of Henry Fleming, Republican politician, arrested recently when his soft drink place was raided. Fleming was discharged by Judge Cox.

In another case tried before Judge Paul C. Wetter, an arrest made by an officer in a house before the officer having the search warrant got inside and read the warrant was held illegal.

Judge Cox ruled in another case a search warrant held by an officer longer than twenty days before serving was not good. The officer testified he held the warrant for a suitable opportunity before making the raid.

WILL TELL AFRICA'S FUTURE.

The Rev. Johnson Myers will speak on "The Coming Continent—Africa," at a meeting of the midwest chapter of the Alden Kindergarten society at the Woman's City club next Tuesday.

Coal vs Grain

All grain sold on the Chicago Board of Trade is inspected and graded upon arrival. The better grades bringing the higher prices.

Pocahontas coal gets no grading other than that given by the seller.

Our "Pet" (special) Pocahontas Run of the Mine Coal sells at the highest price at the mines because of its exceptional good qualities. Our price is $7.00 per ton in load lots or more. If you buy this coal, we agree that in case you are disappointed you may come to us before April 1, 1927, and we will refund $1.00 per ton.

This coal was introduced by us during the past winter—with the very highest degree of satisfaction to our trade.

As we have contracted for the output of this mine this coal can be had only of us. We deliver all over the city and adjacent suburbs.

Bunge Bros. Coal Co.

WHOLESALE
Main Office
Phone West 1871

RETAIL
Lake and Paulina Sts.
Oak Park, Euclid 6505

6 Yards—North, South, West

Paige sales have multiplied 10 times

Features of this New Paige:

Improved Paige-built Motor, none more modern nor better lubricated
Full High-Pressure Oil Feed to all Rotating Parts including wrist pins, cam shaft, auxiliary shaft and tappets
Counterbalanced Crankshaft
Silent Chain Timing with automatic takeup
Air Cleaner
Metal Oil-Lubricated Universal Joints
125 Inch Wheelbase
Springs 58 inches long
7 Inch Frame
Shock Absorbers
6 Inch Balloon Tires
Paige Hydraulic 4-Wheel Brakes
Easy Steering through Ball Bearings
Saw blade-steel, Light Acting Clutch
Short Throw, Easy Gear Shift
Co-incidental Lock

The New Paige Prices Are:
The Brougham, $1295; 5-Passenger Sedan, $1495; De Luxe 5-Passenger Sedan, $1670; De Luxe 7-Passenger Sedan, $1995; Roadster, $2295; Suburban Limousine, $2245.

New-Day Jewett Prices Are:
Standard Sedan, $995; De Luxe Sedan, $1095; De Luxe Touring, $1095. All Paige-Jewett prices f. o. b. Detroit, tax extra. Paige-Hydraulic 4-Wheel brakes included.

TEN times as many men and women are seeking this car as ever before aspired to Paige ownership.

In the first four months of 1926—nearly *three times* as many Paige cars were built and actually sold as were sold during the entire year 1925.

The great Paige plant is one of the finest in the industry. It can build as many Paiges in a month as were formerly built in a year. And *this* year—if this stupendous and wholly unprecedented demand continues—*Paige will build and sell at least 10 times as many cars as last year.*

New thousands everywhere see in this latest and finest Paige a sheer downright dollar-for-dollar motor car value without equal elsewhere, and without precedent in automobile history.

They have searched the market in vain for a car as beautiful to look at and as beautiful to drive—and then they've bought their Paige.

An afternoon along Motor Row will definitely show you the reason for this amazing popularity. You simply can't find another car—at anywhere near $1495—that is as beautiful, as carefully built of quality materials, with an engine more modern, more efficient or more economical, with finer or more expensive brakes, or with features of vision, comfort, ease of handling and safety so numerous or so satisfying

There isn't the slightest obligation in asking for a demonstration drive in this remarkable new Paige—when may we bring one to *your* door?



$1495 *for the 4-Door Sedan*

Michigan Avenue at 22nd Street

BIRD-SYKES COMPANY

Telephone Calumet 6060

OPEN EVENINGS

PAIGE-JEWETT COMMUNITY DEALERS

Broadway-Paige-Jewett Co., 6111 Broadway
Clarke Motor Sales, 7715-17 S. Halsted St.
Tracy Holmes Motor Co., 1927 Davis St., Evanston
Terminal-Paige Jewett Co., 3008-8 Lawrence Ave.
Northwest Paige-Jewett Co., 4251 Milwaukee Ave.
Hurlburt Motor Car Co., 2826 W. North Ave.
Locht Bros. Motor Sales Co., 11400 S. Michigan Ave.
Marquardt-Schmucker Co., 845 Madison St., Oak Park
Martin J. O'Brien Co., 4646 Washington Blvd.
Votava Motor Sales, 3831 Ogden Ave.
Englewood Paige-Jewett Co., 1414-16-18 W. 63rd St.
O'Donnell & Schutz Motors, Inc., 7734 Stony Island Ave.
Woodlawn Motor Car Sales & Service Co., 6136-38 Cottage Grove Ave.

TERRITORY DEALERS

ILLINOIS
Arlington Heights—A. G. Hatcher
Aledo—C. C. Belt
Aurora—Traub-Schultz Co.
Beardstown—W. G. Stucke
Belvidere—Meyers Garage
Bloomington—C. W. Frey & Son
Blue Island—Eghorn Auto Sales
Bowen—Scott Garage
Bradford—Stenwalls' Garage
Braidwood—Braidwood Paige & Jewett Co.
Bushnell—Lee B. White
Byron—Grabow & Mayowski
Chicago Heights—C. Ascher Motor Exchange
Chandlerville—Emery Carter
Chatsworth—John Brady
Charleston—Charleston Motor Car Co.
Cropsey—Kenneth Y. Slater
Chenoa—J. C. Heins
Clinton—Harry E. Lawrence
Champaign—M. A. Nelson & Son
Decatur—Dan W. Tait
Danville—Myers Motor Mart
Des Plaines—Kuhlman & Nagel
Dixon—Earl R. Watts
East Peoria—Kommers Motor Co.
Elwood—Neil Jorgenson
Elmhurst—Moller Motor Sales
Elgin—Axel W. Moody

ILLINOIS—Cont.
El Paso—Chas. O. Patton
Elizabeth—Bousman Sales & Service
Fairbury—John T. Mapel
Farmer City—Hall & Reeser
Fox Lake—Fox Lake Garage
Galena—H. J. Altfillisch
Gridley—W. E. Froehlich
Galva—Hall & Johnson
Galesburg—Martin Motor Co.
Henry—L. T. Meishner
Hampshire—Maynard Garage
Harvard—Frasese Motor Co.
Hinckley—C. W. Ford
Hillsdale—Bryant & Butzer
Jacksonville—L. F. O'Donnell Motor Co.
Joliet—Joliet Paige-Jewett Co.
Keithsburg—J. W. Gray
Kankakee—Jeffers & McBroom
Kewanee—Kewanee Motor Sales
Lee—Earl C. Wrigley
Lockport—W. C. Reed
Lemont—Oberling Auto Sales
La Salle—Noonan Auto Sales
Lexington—McConnell & Strayer
Lincoln—Lincoln Machine Co.
La Grange—Jensen Motor Co.
Mendota—American Garage
Morris—H. S. Bartlett
Melrose Park—Chapple Motor Sales
East Moline—L. F. Hagner
Macomb—Jenks Motor Sales Co.
Mt. Sterling—Dearborn Auto Sales Co.
Marengo—Ralph L. Joslyn
Monmouth—Jenks Motor Sales Co.
Mundelein—R. J. Lyons
Milan—Ralph Palmer's Garage
Mackinaw—Louis Speece
Manito—Seelye Hardware Co.
Moline—Tarr Motor Sales
Niles Center—Andrew Schmitz
Naperville—Clyde C. Netzley Auto Sales
Onarga—Cunningham & Pugh
Payson—I. E. Scott & Co.
Paxton—C. H. Steward
Pontiac—R. D. McKittrick
Peoria—Jefferson Motor Co.
Putnam—Geo. E. Homrighouse
Pekin—Darche & Ehrett
Quincy—Jenks Motor Sales Co.
Rochelle—Stocking, Dexter Co.
Rock Island—Carleton Motor Co.
Rushville—E. Mallory & Son
Rockford—Bliss-Williams Co.
Somonauk—Fred Dannewitz
Springfield—Elbert S. Hatcher
Streator—Gay-Franklin Co.
Savanna—Henry Hartman
Sycamore—C. W. Loptien
Sullivan—W. E. Jenkins
Sterling—A. J. Pratt
Urso—Bert McAdams
Wheaton—Parker Motor Co.
Woodstock—A. J. Dufield
Waterman—Smith's Garage
Watseka—Wockner & Ash
Wyoming—Wm. J. Henninger
Zion—White Front Garage

INDIANA
Bremen—Cook & Sons' Garage
Crown Point—Dahlke Motor Supply
Elkhart—Sykes Auto Sales
Fort Wayne—C. L. Bornscheim
Gary—Gary Motor Sales
Goshen—R. & R. Auto Sales
Hammond—O'Neil Auto Sales
Hobart—Hobart Auto Sales
Hamlet—Hamlet Garage
Kokomo—Earl Stock
Lafayette—Thayer Motor Sales Co.
Laporte—Automobile Maintenance Co.
Logansport—Gifford & Bury
Lowell—Brownell's Garage
Marion—Paige-Jewett Sales Co.
Mentone—A. E. Eberly
Michigan City—Johnson, Gale & Couden
Plymouth—Dixie Garage
Peru—Automotive Sales Co.
Rensselaer—Louis F. Kiss
Syracuse—Syracuse Auto Sales Co.
South Bend—Owen Motor Sales

INDIANA—Cont.
Terre Haute—Charles E. Guerrettaz
Valparaiso—M. G. Ruge Jr.
Warsaw—Mollenhour & Arnold

IOWA
Cedar Rapids—Motor Car Service Co.
Clinton—G. E. Bickelhaupt
Davenport—Carleton Motor Co.
Dubuque—Frank P. Arensdorf
Muscatine—W. T. Grigg
West Liberty—W. T. Grigg
Marshalltown—Lukavsky Motor Sales Co.
Waterloo—Russell Lamson Garage

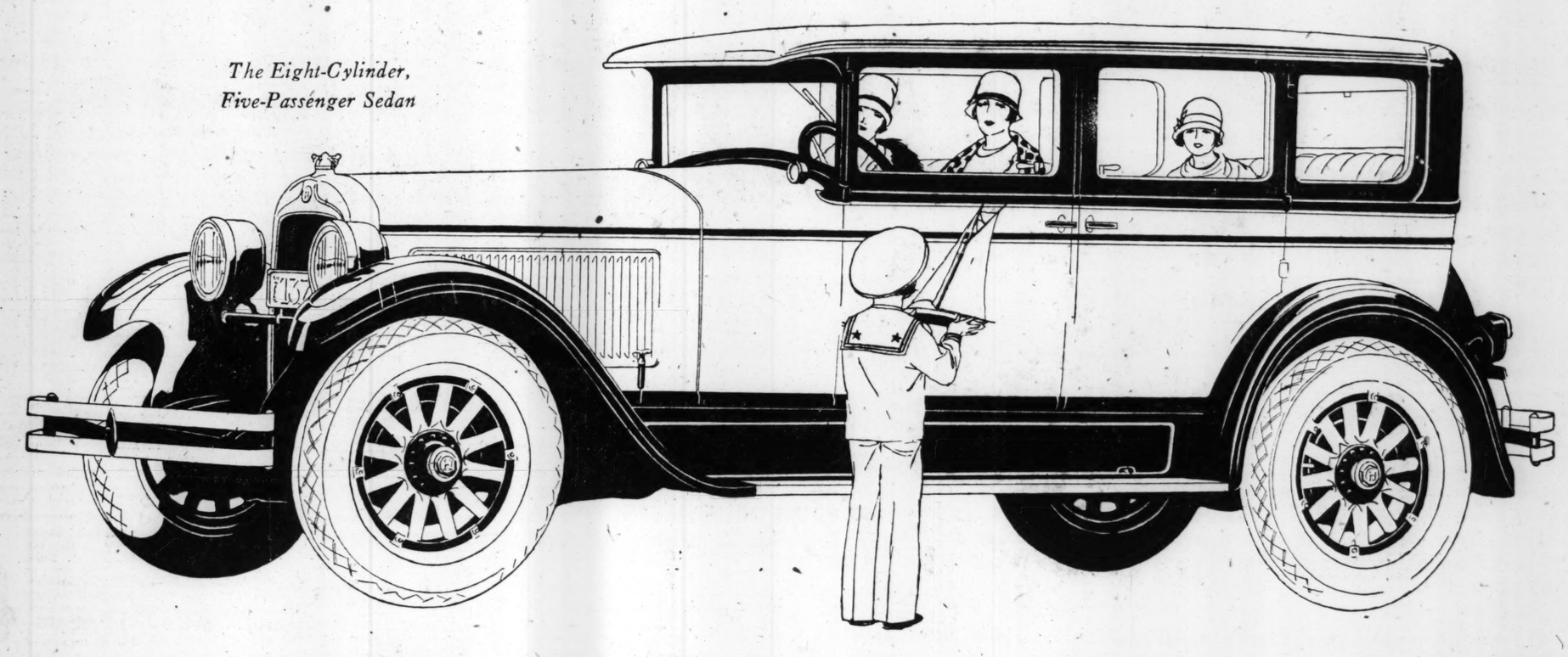
MICHIGAN
Grand Haven—Bothyl's Garage
Grand Rapids—Kent Motor Sales Co.
Holland—Paige-Jewett Sales
Kalamazoo—Thomas M. Orrell Co.
Muskegon—Paige-Jewett Sales Co.
Niles—Zwengel & Kugler
St. Joseph—St. Joe Paige & Jewett Motor Sales

WISCONSIN
Janesville—Russell Garage
Kenosha—C. J. Manthius
Racine—Delle City Auto Sales Co.

MISSOURI
Hannibal—James Carter

HUPMOBILE EIGHT

The Eight-Cylinder, Five-Passenger Sedan



Over and over again, we find this Hupmobile Eight winning the entire family away from far more costly cars, almost as soon as it takes its place in the garage.

A joyous car to drive—with dashing, rich appearance entirely in keeping with performance that is not surpassed by *any* car at *any* price.

Hupmobile Eight

Sedan, five-passenger, $2345. Sedan, Berline, $2445. Coupe, two-passenger, with rumble seat, $2345. Touring, five-passenger, $1945. Touring, seven-passenger, $2045. All prices f. o. b. Detroit, plus revenue tax.

Hupmobile Six

Sedan, five-passenger, four-door, $1385. Coupe, two-passenger, with rumble seat, $1385. Touring, five-passenger, $1325. Equipment includes 30 by 5.25 balloon tires, four-wheel brakes. All prices f. o. b. Detroit, plus revenue tax.

Gambill Motor Company, Inc.

2230 Michigan Avenue — Hupmobile Distributor — Telephone Calumet 5800

NORTH SIDE BRANCH, 5719 BROADWAY. Sunnyside 9299

WOODLAWN BRANCH, 6210 COTTAGE GROVE AVE. Dorchester 0216. Display Room—6830 Stony Island Ave.

SOUTH SIDE BRANCH, 7609 HALSTED ST. Vincennes 9338

NORTH SIDE

Northcenter Motor Sales ..... 1923-30 Irving Park Blvd.
Oakdale Motor Sales ..... 2929 N. Cicero Ave.
Kiemm Auto Sales ..... 4301 Milwaukee Ave.
Square Deal Harry's Motor Sales ..... 3312 Sheffield Ave.
Grossinger Motor Sales ..... 2448 Lawrence Ave.
Robinson Motor Sales and Service ..... 2328 Milwaukee Ave.
A. L. Beger Co. ..... 1415 Lunt Ave.
Klee Motor Sales ..... 1138 Chicago Ave., Evanston, Ill

WEST SIDE

Landers Motor Sales ..... 4641 W. Washington Blvd.
Emil Denemark ..... 3560 Ogden Ave.
Independence Auto Sales Co. ..... 3856-10 W. Roosevelt Rd.
Robinson Motor Sales and Service ..... 2928 California Ave.
Gran Brothers Motor Sales ..... 5322 W. Division St.
Wheeler Motor Co. ..... 900 S. 9th Ave., Maywood, Ill.
Lucal-Kelly Co. ..... 916-22 W. Madison St., Oak Park, Ill.

SOUTH SIDE

Display Room ..... 6830 Stony Island Ave.
A. M. & H. Motor Corp. ..... 10228 Michigan Ave.

SOUTH SIDE

Balzekas Motor Sales ..... 4013 So. Kedzie Ave.
Berwyn Motor Sales ..... 6633 Ogden Ave., Berwyn, Ill.
Central Auto Sales and Service ..... 3453 S. Morgan St.
Royal Sales and Service ..... 330 E. 35th St.
Tourists' Garage and Auto Sales ..... 9944-50 S. Western Ave.
Marcus Auto Sales and Service ..... 4028-32 Archer Ave.

Territory Dealers:

ILLINOIS

Aurora, Ill., 42-44 River St. ..... Underwood & Houge
Belvidere, Ill. ..... A. J. Lanning
Blue Island, Ill. ..... Harvey Brothers
Byron, Ill. ..... Walter Hanson
Chicago Heights, Ill. ..... E. M. Backus
De Kalb, Ill. ..... Van Patten Motor Sales
Downers Grove, Ill. ..... Dicke Motor Sales
Elgin, Ill. ..... Wing Motor Sales
Elmhurst, Ill. ..... E. A. Langkatel
East Chicago, Ill. ..... Lake Port Motor Co., Inc.
Fairbury, Ill. ..... Pranger Motor Co.
Freeport, Ill. ..... Edward Richter Motor Sales
Galva, Ill. ..... Soderberg Brothers
Hinsdale, Ill. ..... Dicke Motor Sales
Joliet, Ill., 820 Chicago Ave. ..... Whalen Motor Sales
Kankakee, Ill. ..... Heil Motor Sales
Kewanee, Ill. ..... Scott Motor Sales
La Grange, Ill. ..... Emil Denemark
Lake Forest, Ill. ..... Quality Motor Sales
Libertyville, Ill. ..... Ree Motor Sales
Lombard, Ill., 107 W. St. Charles Rd. ..... Caldwell & Geisler
Moline, Ill. ..... F. C. Day
Morris, Ill. ..... Ed. Glay
Morrison, Ill. ..... Woodson & Beck
Morton Grove, Ill. ..... Waukegan-Dempster Motor Sales
Ouarga, Ill. ..... John Pugh
Oregon, Ill. ..... T. J. Howland
Ottawa, Ill. ..... H. F. Butterfield & Son
Piper City, Ill. ..... Kelly Brothers
Pontiac, Ill. ..... J. W. Hargrave
Park Ridge, Ill. ..... Florentine Motor Sales
Prophetstown, Ill. ..... Keiser & Kelber
Rockford, Ill. ..... H. V. Gleasman
Somonauk, Ill. ..... Cannon Ball Motor Co.
Sterling, Ill. ..... Woodson & Beck
Streator, Ill. ..... Frank Germ
South Chicago, Ill., 2879 E. 92nd St. ..... Reed-Thoren Motor Sales
Summit, Ill., 8539 Archer Ave. ..... F. J. Pechnick
Sycamore, Ill. ..... Butzow Brothers
Teasville, Ill. ..... Kopps Sales & Service
Waukegan, Ill. ..... Brenton Motor Sales
Wheaton, Ill. ..... Pratt and Wetter Motor Sales
Winnetka, Ill. ..... Hanson Motor Sales
Woodstock, Ill. ..... F. A. Walters

IOWA

Clinton, Iowa ..... Hart Brothers
Davenport, Iowa ..... McManus & Stender
Dubuque, Iowa ..... Kelly Tire Sales Co.

INDIANA

Gary, Ind., 545 Washington St. ..... Kickels Motor Sales
Hammond, Ind. ..... Szabo Motor Sales
Laporte, Ind. ..... Wm. Heald
Lowell, Ind. ..... Hayburst Auto Co.
Michigan City, Ind. ..... F. J. Cuny
South Bend, Ind. ..... R. J. Martin
Valparaiso, Ind. ..... Groves Motor Sales

WISCONSIN

Beloit, Wis. ..... Armstrong Motor Sales
Kenosha, Wis. ..... Sheridan Road Garage

PART TWO
SPORTS
MARKETS

Chicago Sunday Tribune

THE WORLD'S GREATEST NEWSPAPER

JUNE 6, 1926.

11 PARTS

Part 1—News, Editorial. 2—Sporting, Autos. Markets. 3—Real Estate. 4—Picture Section 5—Magazine. Part 6—Fashions. 7—Women's Features 8—Drama, Music. 9—Society. 10—Comics. 11—Want Ads.

A *

RED SOX FADE BEFORE WHITE SOX, 8 TO 2

U. S. PREP TRACK TITLE WON BY FORT COLLINS, COLO.

BRITONS CRUSH U. S. GOLF PROS; WIN RYDER CUP

Hagen Loses, 6 and 5; Barnes Beaten, 8-7.

Wave Union Jack

VIRGINIA WATERS, England, June 5.—[Special.]—Results of the ten singles matches in the American-British professional golf team matches are as follows:

Abe Mitchell beat Jim Barnes, 8 and 7.

George Duncan beat Walter Hagen, 6 and 5.

Aubrey Boomer beat Thomas Armour, 2 and 1.

Bill Mehlhorn beat Archie Compston, 1 up.

George Gadd beat Joe Kirkwood, 1 and 7.

Ted Ray beat Al Watrous, 6 and 5.

Fred Robson beat Cyril Walker, 1 and 4.

Arthur Havers beat Fred MacLeod, 10 and 9.

E. R. Whitcombe and Emmet French halved.

H. C. Jolly beat Joe Stein, 3 and 2.

[Chicago Tribune Press Service.]
Copyright: 1926: By The Chicago Tribune.]

VIRGINIA WATERS, England, June 5.—The American golf professionals went down to devastating defeat today before the assault of the English golfers in the fight for the Ryder cup. The results of the two days of play were 11½ to 1½ in favor of the Britons.

The British pros easily took thirteen games and halved another, while the Americans only were able to capture one—that in which Bill Mehlhorn beat Archie Compston, by 1 up. The biggest surprises of the day were the defeat of Jim Barnes by Abe Mitchell, 8 and 7, and Walter Hagen's defeat by a score of 6 and 5 at the hands of George Duncan. The halved game was between Whitcombe and Emmett French.



ABE MITCHELL.

Barnes Apparently Shaken.

Mitchell's golf against Barnes was terrific. More than once it seemed that Barnes was unnerved by the way in which the Englishman outdrove him, although usually he is a poker-faced player.

Mitchell's main strength showed in the afternoon play. He had gathered a three hole lead on the first round. The second and third holes went to Mitchell in the first eighteen holes, after which Barnes squared with the seventh and eighth. At the eleventh Mitchell, with two strong wooden club shots, took the lead, and Barnes, taking three at the next, became two down.

Four Pars, Four Birdies in Row.

At the thirteenth Mitchell led by three and finished the round with that lead. When they started out again Mitchell's golf was overwhelming. He became four up at the fourth and took the eighth, ninth, tenth, and eleventh. On these last four holes of the match Barnes got four pars, but Mitchell got four birdies, a 2 on the eighth, a 3 on the ninth, a 3 on the tenth, and a 4 on the eleventh.

In the Hagen-Duncan match Hagen's oldest game as much from his extreme weakness as from Duncan's superlative play. Owing to Hagen accidentally knocking Duncan's ball in the hole the latter started with a win. Hagen squared the match at the third, but Duncan again led at the fifth. The latter made the turn with a two hole lead, and, taking one more at the eighth, went to lunch with a four hole advance over the American.

Hagen, Stymied, Gives Up.

Coming out in the afternoon, he did the first nine holes in two over fours, reaching the seventh and ninth for a par 3. A loss by him at the thirteenth stopped him for the moment, but the loss came at the next, as Hagen got behind a tree, clean stymied. He hadn't a possible chance then of winning the match and finally conceded the hole and match to Duncan.

In the other matches Joe Kirkwood was beaten, 8 and 7, by George Gadd, although he stood a fair chance of halving, he walked to his ball, picked it up, and handed it to his opponent, conceding the hole to his opponent.

Mehlhorn Alone Wins.

Archie Compston, who shortly will go to America as a club professional, found that his hard hitting was not much good against Bill Mehlhorn. The latter went coolly around even when he was one down to the Englishman and, although he finished the first nine in the bad, he was not abashed by it. He simply played his normal game, allowing Compston to get into all sorts of trouble and winning by a mile.

By the time Emmett French and Whitcombe had halved their match the crowds lost interest in the results.

IN THE WAKE OF THE NEWS

CHICAGO'S CUBS.

CHICAGO'S Cubs, who so far this season have surprised diamond critics by their showing, start today on their first eastern invasion. Playing against western squads and at home against eastern teams, they have more than held their own until some enthusiastic partisans choose to see a pennant for the eighth placers of last year.

This prospect, although not impossible of realization, is more likely to simmer down to a place in the first division than to a title. The Wake would like to see a pennant float from the north side flagpole, but we do not want Cub fans greatly disappointed if their favorites climb in one year from the cellar to fourth place or better.

Two causes, in our opinion, have contributed to the present standing. One was condition, attained at Catalina island. That advantage naturally becomes less an advantage as the season progresses. The other cause is fighting spirit instilled by Manager McCarthy. Under this category we include the batting rampages which give such a high team average.

When The Wake this spring expressed to Bill Veeck the hope the Cubs would do much better than last year the Cub prexy replied, "We've got to win." That, too, is the spirit of McCarthy, and it has been communicated to the team.

Now a team which feels it's got to win always is dangerous. If the Cubs have been playing over their heads, as some critics in other cities assert, they may continue to play over their heads.

The Wake will be satisfied with any berth in the first division. That is asking enough, but it is not asking too much. If you will look at last year's standing of the eighth place Cubs you will find that if they had won three games which they lost they would have finished fifth. If they had won thirteen games which they lost they would have finished third.

Thirteen games may seem a great deal, but one timely base hit, or a bobble or a "break" decides many a game. More than thirteen games a season are won or lost this way. So even if the Cubs, as a team, were not stronger than last season, it would still be possible to finish third by such figuring just from the "breaks." It is a baseball axiom that a fighting team gets the "breaks."

* *

We note that an owner 100 years old won a race at Aurora last week. So there's still hope for us.

* *

Lake of the Woods.

Lake of the Woods! I never knew
So few words could express
So much of peace and solitude.
Such dreams of loveliness.

Kewahtin's pines—so tall and straight—
Kenora's sandy beach:
And a lake of filtered turquoise blue
As far as eye can reach.

Lake of the Woods! Thy name is fraught
With dreams of other days,
And ever while thy pines endure
My heart shall sing thy praise.
Huck of Highland Park.

* *

Worst Joke I Ever Heard.

Wife—If you were granted a wish, what would it be?

Hubby—A single one. F. P.

* *

Registering Appreciation.

A chap whose wife is on a visit wired him, "I have bought another wonderful singing canary to bring home." He replied, "Fine. Am glad they do not have elephants there."

* *

This Wake Is Conducted By Harvey T. Woodruff. Help Help!

* *

Our New Invention.

Whenever we play golf we spend a large part of the afternoon in traps because we never emerge on the first attempt and sometimes not even on the second or third. So we have designed a new niblick in which the steel is rounded up at the back like a dustpan. Striking low, the ball lodges in this receptacle and we then toss it over the bunker. As soon as we receive a supply from the manufacturer we will notify Helpers.

*

Dumbbell Pomes.

Not for the drive of 300 yards
I yearn, ah, not at all;
I pray but that I may connect
somehow but with the ball.
GOLFIX.

* *

Encyclopedia Americana.

Poverty—State of mind caused by a neighbor's new car. Elizabeth F. S.

* *

Do You Remember 'Way Back When:

We went to a store for a pair of rubbers we asked for a pair of "gums"? —Sam C.

SHADE LOSES TO ROSENBLOOM

New York, June 5.—(AP)—Dave Shade of California, outweighed by nine pounds, tonight received a setback at the hands of Maxie Rosenbloom, losing a judges' decision to the New York middleweight in a ten round bout at the Queensboro stadium.

Fight Decisions

Decisions of Tribune boxing representatives are:

At New York—Maxey Rosenbloom beat Dave Shade [10]; Johnny Fulsci beat Bud Dempsey [10]; Allentown Joe Leonard beat Mike Bollerino [10].

FOUR RECORDS EQUALED ON CINDER PATHS

Senn Takes Third with 14 Points.

(Picture on page 3.)

The national interscholastic track and field championship, won by Fort Collins, Colo., a year ago, was retained by the Rocky mountain preps yesterday when they scored 24 points in the University of Chicago's annual classic. East High, Columbus, O., was second with 17 points, and Senn High of Chicago was third with 14.



J. F. CASTLEBURY.

The academy division of the meet was won by Lake Forest academy by a substantial margin with 29 4-14 points, Culver Military coming second with 31 3-14, and Wentworth Military third with 30.

.18 Points by Field Events.

The Fort Collins team went into the finals of the track events yesterday with a big lead over the other teams, having scored 18 tallies in the finals of the field events Friday.

One of the prettiest battles yesterday was in the two mile relay, in which Vernon, Tex., and Galesburg, Ill., were the favorites, the Shorthorns winning the grind in 8:32 3-5.

Of the showings made by Chicago high schools, that of Senn's three man team was the best. Bob Rodgers came from behind to win by a handy margin in the 220 yard low hurdles, and Bill Ramsey went right out in front to cop the first race of the 440 in :53.2.

Jimmy Paterson of Tilden Tech scored twice, getting a fourth in the 220 yard dash and fourth in the century. Kennedy of University High won fourth in his specialty, the 120 yard high barriers, and Tilden Tech's 880 relay team came in fourth in its event.

Yesterday's finals were witnessed by 15,000 persons, who were entertained by a dual program, Chicago R. O. T. C. units staging their field day on the infield while the preps performed on the track.

School Has 590 Students.

Fort Collins, the victorious team, represents a high school of 590 students, and has for eleven years won its state title. It won the national meet last year, placing second the year preceding.

Three high school and one academy record were tied yesterday, the world mark is the javelin having been broken Friday by Graydon of Little Rock, Ark., with a heave of 199 feet 5 inches. George Simpson, who garnered ten points to tie with Kizer of Wenatchee, Wash., for second in individual scoring, equaled the world's interscholastic century mark, breasting the tape in :09.6, as well as winning first in the 220 yard dash in :21.8. Harold Trumble of Cambridge, Neb., tied the world's mark of :15.4 in the 120 yard high hurdles, leading all the way. Winifred Crouch of Vernon, Tex., ran away from his field in the first half mile run to equal the meet record of 1:58.

HIGH SCHOOL.

Fort Collins, Colo., 24; East High, Columbus, O., 17; Senn High, Chicago, 14; Main Avenue High, San Antonio, Tex., 13; Vernon, Tex., 11; Manitoulin, Wash., 10; Bristow, Okla., 8; Central High, Kansas City, 7; Westport High, Kansas City, Mo., 7; Carroll, Ia., 6½; Muncie, Ind., 6; Tilden Tech, Chicago, 6; Wichita, Kas., 5; Emerson High, Gary, Ind., 5; Lockhaven, Pa., 5; Little Rock, Ark., 5; Cambridge, Neb., 5; Michigan City, Ind., 5; Prescott, Wash., 5; Atlanta, Ga., 5; Arcadia, Fla., 5; Oneida, I. D., 5; Dallas, Tex., 5; Central High, Fort Worth, Tex., 4 6-7; Salem, O., 4; Eldorado, Ill., 4; Sweet Springs, Mo., 4; South High, Grand Rapids, Mich., 4; Jonesboro, Ark., 4; Ezra, Ill., 4; Belmont, Ind., 4; Remsenier, Ind., 4; Spokane, Wash., 4; Du Pont Manual, Louisville, Ky., 4; Galesburg, Ill., 4; Central High, Kalamazoo, Mich., 4; Osage City, Kas., 3; Wilcox Minn., 3; Abington, Ill., 3; Grand Forks, N. D., 3; Olney, Ill., 3; Denton, Tex., 3; Douglas, Wyo., 3; Auburn, Ill., 3; Scotts Bluff, Neb., 3; Hyde Park, Chicago, 3; East High, Milwaukee, Wis., 3; La Grange, Ill., 3; Lostand, Ill., 2; Bellingham, Wash., 2; Rockford, Ill., 2; Milford, Ill., 2; Yankton, S. D., 2; Hot Springs, Ark., 2; University High, Chicago, 2; Hood River, Ore., 2; Florence, Kas., 2; Linton, Ind., 2; Kingfisher, Okla., 2; Knoxville, Tenn., 2; Deerfield-Shields, Highland Park, Ill., 2; Kokomo, Ind., 1½; (tie), Okla., 1; Normal, Ill., 1; Hatton, Wash., 1; Lebanon, Ill., 1; Waite High, Toledo, O., 1; De Kalb, Ill., 1; Waukegan, Ill., 1; Oak Park, Ill., 1; Beuld, Ill., 6-7; Elmwood, Ill., 6-7; Englewood, Chicago, 6-7; Thornton, Harvey, Ill., 6-7; Northeast High, Kansas City, Mo., 6-7; Hutchinson, Kas., 6-7.

ACADEMY.

Lake Forest 29 5-14; Culver, 31 3-14; Wentworth, 30; Mooseheart 26 5-14; Baylor, 20 6-7; St. John's, 9 6-7; Morgan Park, 8 6-7; De La Salle, 8; St. Rita 7; Wayland, 6; Mount Carmel, 3; St. Albans, 2.

The result of the second race of the quarter gives a good idea of the geographical complexion of the meet. The winner, A Boyette, was from Arcadia, Fla., second place winner from Spokane, Wash., third from Scotts Bluff, Neb., fourth from Knoxville, Tenn., and fifth from Carroll, Ia. Summaries:

HIGH SCHOOL.

880 YARD RUN—[First race]—Won by Crouch, Vernon, Tex.; Crowell, San Antonio, Tex., second; Wilmoth, Abingdon, Ill., third; Binder, Yankton, S. D. fourth; Haven, Grand Forks, N. D., fifth. Time, 1:58. [Ties meet record made by Kasper, Faribault, Minn., 1915.]

880 YARD RUN—[Second race]—Won by

(Continued on page 2, column 7.)

BREAKING "TEN FLAT" FOR THE CENTURY



George Simpson of East High, Columbus, won 100 yard dash and equaled the national interscholastic record yesterday when he covered the century in :09.8 from a field of all stars at the track meet on Soldiers' field. Later Simpson counted another first when he captured the 220 yard dash in :21.8.

TOM ECK, COACH AT CHICAGO FOR 11 YEARS, DIES

Noted Athlete in His Day; Trained Many Champs.

(Picture on page 3.)

Tom Eck, for half a century a familiar figure in sporting and athletic circles in this country and abroad, died last night after an illness of four months. The last three weeks Tom had been confined to the Cook county hospital.

Eck spent the last eleven years of his varied career at the University of Chicago, training cross country teams and distance and middle distance runners. At the Midway Tom was known as the Oracle of the Locker Room, because of his sage advice to young athletes and because of the many droll yarns he liked to spin about his experiences in the sporting world, all of which pointed a moral to the listeners.

Born in Canada in 1858.

Tom was born in Prince Albert, Canada, April 10, 1853. He began his career as a jockey and when twenty-one years old was driving harness horses on Canadian tracks. He became noted as a cricket player, ice skater, bicycle rider and walker, developing into a "world's record class" all around athlete.

In 1875 he ran a record quarter mile in :52 2-5 at Toronto; the next year, using twelve pound dumbbells, he set a world's record of 13 feet 2 inches in the standing broad jump. In 1878, on a grass track, he walked a mile in 6.57. In the next ten years Tom won numerous cycling championships, in 1886 being the first man to ride 100 miles inside of six hours.

Improved Athletic Equipment.

Tom's firsts were not limited to those he won on the track and field. He originated ball bearing roller skates, the bike wheel sulky, the loop-the-loop, and many improvements in athletic equipment. He built the first board banked track for bike racing, put up the first rubbing board for training athletes, took the first American bike team to Europe and brought the first European team to America, and managed the first six day bike race at Madison Square Garden.

Tom did not confine his training of athletes to the boys at the university, but developed a number of girl athletes, including Helen Filkey, Nellie Todd, and Mildred Horrocks, and trained a number of outsiders, among them being Ray Watson and Joey Ray.

Few if any trainers have left behind them more of a greater assortment of champions than does Tom Eck. They include runners, skaters, bike riders, walkers, and jumpers.

Tom is survived by his widow and two daughters. Funeral arrangements have not been made.

Texas Prep Star Races Despite Illness; Collapses

Ill as the result of an infection on his neck and with a high temperature, Castlebury, a member of the Vernon (Tex.) High school two mile relay team, aided his mates win that event at the interscholastic track and field meet at Soldiers' field yesterday.

Castlebury collapsed after the race, but recovered shortly afterwards. The team is holder of the world's record in the event, and rather than see his teammates beaten, Castlebury refused to withdraw after making the trip here.

No Bets or No Races--Crowe; Pillager Clips Aurora Record

Cogwheel Forces Him to Limit in Stretch.

BY FRENCH LANE.
[Chicago Tribune Press Service.]

Aurora, Ill., June 5.—Old time Chicago race goers who allowed a bit of sentiment to direct their betting operations here this afternoon reaped a handsome profit when Pillager, four year old son of Dick Welles-Ethelda, scored a thrilling neck victory in the Exposition Colony handicap.



JOCKEY WALTER ANDERSON.

If there is an old time Chicagoan who, in the heyday of racing hereabouts, didn't win one or a dozen bets on the famous Dick Welles, he hasn't been to the races here this year. And, regardless of past performances, these same told time Chicagoans usually have a little bet down on the sons and daughters of gallant old Dick.

Dick Welles sent a great son out to win today's feature piece, for Pillager not only triumphed after the hardest kind of a struggle but did it in track record time, clipping four-fifths of a second off the old mark when he ran the mile and seventy yards in 1:43 2-5.

Cogwheel Close Second.

Jockey Walter Anderson piloted Pillager to victory and he raced such popular local favorites as Cogwheel, Cross Bow, Sir Leonid and Smiling Gus into defeat but it took all both Pillager and his jockey had to withstand the final rush and challenge of Cogwheel, which a half furlong had carried him up on even terms with Pillager after the latter had been far in the lead from the start.

But Pillager responded to Anderson's whip and crawled up inch by inch until he had a neck margin, while Sir Leonid after racing from last place into a contending position finished third.

More than 10,000 came to the races this afternoon, and a great many of them spent the afternoon fighting their way to and from the certificate mutuel booths.

Two Betting Coups.

Pillager's sparkling victory came on the heels of another thriller in which Frank Gailor got up in time to drop his head down in front of Try Again. The race marked the dedication of the new Trimble course, 200 feet less than a mile and a quarter. Gailor came from far back and ran the distance in 2:04, which was extremely fast.

The day's racing brought two of the most successful betting coups of the season, killings having been made on Battle Shot in the first race and Johnny Jewell in the sixth race.

Battle Shot was much the best in his race and won all the way, but Johnny Jewell only lasted long enough to get the narrowest of head verdicts over Brownie Smile, while Fast Mail, after a bad ride by Jockey Glanelloni, was third.

Faenza Left at Post.

Faenza, made the innocent victim of the poison plot here a week ago, probably was best, but was all but left at the post, and while the son of McGee closed up much ground he wasn't able to poke his nose into the money.

It wasn't a successful day for the lawnites, for while they got aboard Rosamond when she won the second race, they went down hook, line and sinker on Sanola's defeat in the third. Red Heart was the winner of this race with Miss Jennie second, while Sanola came with a rush to get third money. She might have been more prominent but for Jay Roberts' listless ride.

Attorney Plans War on Track Gamblers.

Horse racing in Cook county will be held without betting of any kind or there will be no racing this summer. State's Attorney Robert E. Crowe delivered this ultimatum yesterday afternoon to Joseph Murphy, racing steward, and Attorney Albert Sabath of the Hawthorne track.



ROBERT E. CROWE.

Prosecutor Crowe called the racing men to his office to tell them that any meet at Hawthorne or the proposed Homewood track must be held without betting of any kind. It had been rumored that the prosecutor was going to allow the use of the mutuel betting certificate system as is now used at the Aurora meet, but he stopped this gossip by his announcement yesterday.

Murphy Is Silent.

Murphy and Attorney Sabath made no comment either to the prosecutor or publicly after they had been informed that even the oral system that has been in vogue at Hawthorne for some time will be barred this year.

"Of course I cannot stop horses from running around a race track," said Crowe. "There is no law against horse racing, but there is a law against betting, and I will see that it is strictly enforced.

City's Clean, He Says.

"This community is well cleaned of the hoodlum element at this time, and I intend to see that it stays that way. I do not intend to allow racing, which is a magnet for this element, to be conducted within the county if I can stop it.

"If there is betting or any other acts of disorder at the proposed meets I will take immediate steps to put an end to it. If unfavorably known characters are allowed to infest the tracks I will see that they, too, are promptly taken care of."

JESS CONQUERS ILLNESS, FOES TO GAIN TITLE

[Chicago Tribune Press Service.]
(Copyright: 1926: By The Chicago Tribune.)

ABOARD S. S. AQUITANIA, June 5.—The story of how Jess Sweetser fought his way through the amateur championships at Muirfield and the Walker cup contest at St. Andrews when he should have been in bed nursing dangerous throat trouble became known today when Sweetser, arriving from Edinburgh this morning, embarked on the Aquitania under the care of a physician.

Several days before the Muirfield play he burst a small blood vessel in his throat during a practice round. He was warned that the consequences might be dangerous, but insisted on playing. Just coming on to the top of his game, Sweetser took a long chance and won out. The effort left him exhausted, however, and when he left Edinburgh he needed a doctor's care.

This evening aboard the Aquitania he is resting easily. Although Jess could not do much talking, the doctor insisted there is not the slightest danger of any serious complications. Before the boat docks at New York he will be up and around.

RAIN SAVES CUBS IN FINAL GAME WITH PIRATES

Boss Hints of Trade for Slugging Fielder.

BY JAMES CRUSINBERRY.
[Chicago Tribune Press Service.]

Pittsburgh, Pa., June 5.—No one on the Cubs team felt particularly peeved today when shortly after noon a gentle June drizzle crept over this smoky city and made it impossible to play the final game of the Cubs-Pirates series. Just at present the Cubs are not in shape for a tough fight and it surely would have been a tough one because the world's champions are in a winning stride.

For that reason the game was not called off until just a little before 3 o'clock, Barney Dreyfuss had his champs all harnessed up and the gates were opened and some 200 patrons entered. But Dreyfuss' appeals to Jupe Pluvius were scorned and the big champs had to be led back to their quarters.

Play Off Game July 6.

It wasn't that Dreyfuss mourned the loss of the gate receipts, because there wouldn't have been enough to have paid off all the ushers and groundkeepers, but he did figure the Pirates would surely knock the Cubs off again in the latter's present crippled condition. Now the postponed game has to be played as part of a double header on July 6 after a morning and afternoon game on July 5, which isn't so good. By that time the Cubs may have all their men in tiptop form and be champing at the bit themselves.

There seems to be something in the air that indicates the Cub team is to be bolstered up. At least, Boss McCarthy this morning hinted an effort is being made to procure a right handed slugging outfielder even if it is necessary to part with a seasoned pitcher.

Might Get Barnhart.

One right handed slugging outfielder who might be on the line for a trade is Barnhart of the Pirates, who has been supplanted from a regular position by young Waner, obtained from the coast league.

Both the Cubs and Pirates departed tonight for New York, where they open the eastern invasion tomorrow, the Cubs at the Polo grounds against the Giants and the Pirates in Brooklyn against the Robins.

Major Standings

NATIONAL LEAGUE.

	W.	L.	Pct.		W.	L.	Pct.
Cincinnati	29	19	.604	Brooklyn	22	22	.500
Pittsburgh	25	18	.581	New York	24	24	.500
CHICAGO	24	20	.545	Boston	17	27	.386
St. Louis	26	23	.516	Phil'd'phia	17	29	.370

YESTERDAY'S RESULTS.

St. Louis.....4-7; Philadelphia.....0-4
New York.....1; Brooklyn.....0
Boston.....5; Cincinnati.....1
Chicago at Pittsburgh, rain.

GAMES TODAY.

Chicago at New York. Pittsburgh at Br'klyn.

AMERICAN LEAGUE.

	W.	L.	Pct.		W.	L.	Pct.
New York	34	13	.723	Cleveland	25	24	.510
Phil'd'phia	29	21	.580	Detroit	25	25	.500
Washingt'n	25	22	.532	St. Louis	16	32	.333
CHICAGO	26	23	.531	Boston	13	33	.283

YESTERDAY'S RESULTS.

Chicago.....8; Boston.....2
Cleveland.....15; New York.....5
Washington.....8; Detroit.....4
Philadelphia.....10; St. Louis.....1

GAMES TODAY.

Boston at Chicago. Washington at Detroit.
Phila. at S t.Louis. New York at Cloyel'd.

LYONS PITCHES IN TOP FORM; EHMKE FLOPS

Hunnefield Stars in Field and at Bat.

No. 10 for Ted

BOSTON.

	Ab	R	BH	TB	BB	SH	SB	P	A	E
Flagstead, cf	4	0	0	0	0	0	0	1	0	0
Kirney, ss	3	0	0	0	1	0	0	5	4	0
Todt, 1b	4	0	1	1	0	0	0	12	0	0
Carlyle, rf	4	0	1	1	0	0	0	0	0	0
Fitzgerald, lf	4	1	0	0	0	0	0	1	0	1
Herrera, 2b	3	1	2	3	1	0	0	2	5	0
Haney, 3b	1	0	0	0	1	1	0	0	3	1
Bischoff, c	4	0	1	1	0	0	0	3	2	0
Ehmke, p	1	0	0	0	0	0	0	0	0	0
Russell, p	2	0	0	0	0	0	0	0	0	0
Totals	*31	2	5	6	3	1	0	24	14	2

*Bratche batted for Haney in ninth.

CHICAGO.

	Ab	R	BH	TB	BB	SH	SB	P	A	E
Mostil, cf	3	2	1	1	1	0	0	2	0	0
Hunnefield, ss	4	2	3	3	0	1	0	4	5	0
Collins, 2b	3	1	0	0	1	1	0	5	1	0
Sheely, 1b	5	2	3	3	0	0	0	7	0	0
Falk, lf	3	1	2	3	2	0	0	4	0	0
Barrett, rf	4	0	1	1	1	0	0	1	0	0
Kamm, 3b	4	0	2	2	0	0	0	0	3	0
Grabowski, c	4	0	0	0	0	0	0	4	0	0
Lyons, p	4	0	1	1	0	0	0	0	2	0
Totals	34	8	13	14	5	2	0	27	11	0

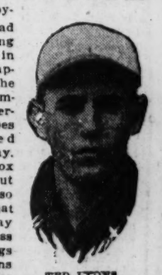
Boston	0	2	0	0	0	0	0	0	0	—2
Chicago	4	3	0	0	0	0	1	0	1	—8

Two base hits—Herrera, Falk. Struck out—Ehmke, 1; Lyons, 2; Russell, 2. Bases on balls—Ehmke, 4; Lyons, 3; Russell, 1. Double plays—Haney-Herrera-Todt; Herrera-Kirney-Todt [2]. Hits—Off Ehmke, 6 in 1 1-3. Hit by pitcher—Russell [Mostil]. Time—1:46. Umpires—Dineen and Ormsby.

BY IRVING VAUGHAN.

(Pictures on page 3.)

There are times when the long, loose, angular Howard Ehmke can be of considerable annoyance. He had hopes of being nothing else in the inaugural appearance of the Red Sox at Comiskey park yesterday, but his hopes were smashed without delay. The White Sox booted him about the premises so boisterously that he was on his way somewhere in less than two innings and the Collins ball players were on their way to an 8 to 2 victory.



TED LYONS.

The robust manner in which Ehmke was hoisted off the slab was about one quarter of the entire show. Another quarter of the entertainment was provided by the all around nimbleness of Honey Boy Hunnefield, the youthful shortstop. The remaining two quarters were supplied by Ted Lyons, the ex-collegian who attained his tenth victory of the season as further proof that he is about the best right hander in the American or any other league. Only five hits were notched off Ted, and that's pitching.

Hunnefield Helps Ted.

While Ehmke was on the slab doing the best he could he was the victim of base hits and lack of control. He passed three fellows in the first frame. Three others hit safely, the net result being four runs. A combination of similar happenings induced him to leave in the midst of the second chapter. A lad named Jack Russell relieved him and another single off the rescuer raised the inning's count to three. Then Russell went along pleasingly and all the Sox could tune in on him for was a run in the eighth.

There was only one chapter in which Lyons didn't bear the earmarks of the hurler he is. That was the second, when singles by Carlyle, Herrera, and Bischoff sent Boston's only runs over the plate. All that Lyons yielded after this was a double by Señor Herrera in the fourth and single by Todt in the eighth. Of course there might have been a couple others if Hunnefield hadn't had his hands, legs, and head working around the shortstop post.

How to Start a Ball Game.

The first inning started auspiciously with a pass to Mostil. Hunnefield followed with the first of his trio of singles and both advanced on Collins' sacrifice. Sheely, who tied Hunnefield for hitting honors and also gave him a run for some of the fielding glory, then singled Mostil and Honey Boy over the plate. Next came passes to Falk and Barrett, filling the bases, whereupon Kamm singled and scored two more.

Mostil also enjoyed the distinction of starting the profitable second, this time with a single. Hunnefield moved him along with a sacrifice. Collins walked and Sheely tore off a hit that let Mostil register. Falk scratched a hit through short and Collins ambled home. At this stage Ehmke strolled out of the picture and Russell appeared. Kamm's single off the newcomer scored Sheely with the third run of the inning. The only time the Sox broke out after this was when Hunnefield singled and Falk doubled him home in the eighth.

College Baseball

Yale, 8; Princeton, 6.
Holy Cross, 12; Harvard, 4.
Pennsylvania, 6; Colgate, 2.
Michigan Normal, 7; Albion, 4.
Fordham, 5; Boston college, 0.
Monmouth, 5; Knox, 1.
Wisconsin, 8; Chicago, 2.
Dartmouth, 7; Columbia, 3.
Amos, 7; Cos, 6.

GIANTS NOSE OUT ROBINS IN NINTH FOR 1-0 VICTORY

Greenfield Holds Foes to Three Hits.

New York, June 5.—[Special.]—The Giants rallied in the last of the ninth today to punch across the only run of the day and beat Brooklyn, 1 to 0. Kent Greenfield held the Robins to three scattered hits and fanned eight. Score:

BROOKLYN	AB	R	H	PO	A
Jacobs'n,rf	4	0	0	2	0
Butler,3b	4	0	1	1	0
Herman,if	4	0	1	2	0
Fourn'r,1b	2	0	0	7	0
Felix,cf	3	0	1	4	0
Fewsr,2b	2	0	0	2	3
Stan'd'ge,2b	0	0	0	0	1
Ma'ville,ss	3	0	0	3	2
O'Neill,c	3	0	0	4	1
Petty,p	3	0	0	0	1
	*29	0	3	25	8

NEW YORK	AB	R	H	PO	A
Frisch,2b	4	0	0	0	1
Young,rf	4	0	3	1	0
Lind'm,3b	4	0	1	4	2
Meusel,lf	4	0	1	0	0
Kelly,1b	4	1	0	7	0
South'h,cf	4	1	1	4	0
Farrell,ss	4	0	2	2	2
Snyder,c	3	0	0	5	1
Gr'nfield,p	3	0	0	0	2
	34	1	8	27	8

*Wheat batted for Fewster in 7th.
†One out when winning run was scored.

Brooklyn	000	000	000—0
New York	000	000	001—1

Error—Maranville. Two base hits—Felix, Southworth, Farrell. Stolen base—Farrell. Base on balls—Greenfield, 1. Struck out—Petty, 3; Greenfield, 8. Time—1:45. Umpires—Klem and Hart.

BRAVES, 5; REDS, 1

Boston, Mass., June 5.—[Special.]—The Boston Braves won their fifth consecutive victory here today by trouncing Cincinnati, 5 to 1. Benton held the Reds scoreless until the ninth. Score:

CINCINNATI	AB	R	H	PO	A
Dressen,3b	3	0	1	1	3
Walker,rf	4	0	0	1	0
Roush,cf	4	1	1	0	1
Bressl'r,lf	4	0	0	4	0
Pipp,1b	3	0	0	11	0
Critz,2b	4	0	2	1	3
Hargrave,c	3	0	1	3	1
Picinich,c	0	0	0	1	0
Emmer,ss	2	0	0	1	1
Bohne,ss	1	0	0	0	0
Luque,p	2	0	1	0	3
May,p	0	0	0	1	1
	*32	1	6	24	13

BOSTON	AB	R	H	PO	A
Neis,lf	3	0	0	3	0
Bancroft,ss	2	1	0	2	1
Welsh,rf	3	1	1	0	0
Burrus,1b	4	1	0	9	0
Brown,cf	4	0	2	4	0
High,2b	3	2	1	2	1
J. Taylor,c	4	0	2	11	2
E.Tayl'r,3b	3	0	1	0	2
Benton,p	4	0	1	0	0
	30	5	8	27	6

*Christensen batted for Emmer in eighth and Lucas batted for Luque in eighth.

Cincinnati	000	000	001—1
Boston	300	101	00*—5

Errors—Emmer, Luque, Bancroft, Welsh. Two base hit—Dressen. Three base hits—High, Roush. Stolen base—E. Taylor. Sacrifice hits—Neis, E. Taylor, Pipp. Double plays—J. Taylor to Bancroft; May to Pipp. Bases on balls—Luque, 3; Benton, 1. Hits—Luque, 5 in 7 innings. Hit by pitcher—By Luque, Welsh. Struck out—Luque, 2; Benton, 9; May, 1. Passed ball—Picinich. Losing pitcher—Luque. Umpires—Pfirman, Reardon, and Quigley. Time of game—1:50.

CARDS WIN PAIR

Philadelphia, Pa., June 5.—[Special.] The Phillies dropped into last place when they lost both games of a double header to the St. Louis Cardinals, 4 to 0 and 8 to 4. Flint Rhem shut the Phillies out in the opening game and Herman Bell held them to eight hits in the second. Rogers Hornsby hit a home run in the first game. Scores:

ST. LOUIS	AB	R	H	PO	A
Blades,lf	3	0	1	1	0
Douthit,cf	3	0	1	1	0
Hrnsby,2b	4	1	2	4	5
Bot'ley,1b	4	0	0	7	0
Mueller,rf	4	0	1	0	0
Bell,3b	4	0	0	1	1
O'Farrell,c	4	0	1	0	2
Thev'w,ss	4	1	2	4	5
Rhem,p	3	0	2	0	2
	34	4	10	27	13

PHILADELPHIA	AB	R	H	PO	A
Sand,ss	4	0	1	1	3
Williams,rf	1	0	0	0	1
Mokan,lf	4	0	0	0	0
Harper,cf	3	0	0	1	0
Leach,cf	3	0	1	2	0
Wrigh't,1b	4	0	2	7	2
Huber,3b	4	0	1	0	2
Henline,c	3	0	0	8	1
Friberg,2b	3	0	0	0	6
Knight,p	0	0	0	0	1
Ulrich,p	2	0	1	1	1
Pierce,p	0	0	0	0	1
	*30	0	6	27	14

*Bentley batted for Ulrich in eighth.

St. Louis	220	000	000—4
Philadelphia	000	000	000—0

Error—Friberg. Two base hits—O'Farrell, Wrighistone [2], Leach, Sand. Home run—Hornsby. Stolen base—Douthit. Sacrifice hits—Douthit, Rehm. Double plays—Bell to Hornsby to Bottomley; Rehm to Thevenow to Bottomley; Thevenow to Hornsby to Bottomley. Bases on balls—Rehm, 3; Ulrich, 1. Struck out—Rehm, 6; Knight, 1; Ulrich, 3. Hits—Knight, 5 in 2 innings; Ulrich, 4 in 6; Pierce, 1 in 1. Losing pitcher—Knight. Umpires—McCormick and Rigler. Time—1:45.

SECOND GAME.

PHILADELPHIA	AB	R	H	PO	A
Sand,ss	5	0	0	1	3
Wms,rf	3	0	0	3	0
Mokan,lf	4	0	1	0	0
Leach,cf	4	0	0	7	0
Wine,1b	4	1	1	8	0
Huber,3b	4	2	3	1	3
Henline,c	3	1	0	3	0
Friberg,2b	2	0	1	4	4
Mitchell,p	1	0	0	0	0
Maun,p	2	0	1	0	1
*Harper	1	0	1	0	0
	35	4	8	27	10

ST. LOUIS	AB	R	H	PO	A
Blades,lf	5	2	2	1	0
Douthit,cf	4	2	1	6	0
Hrnsby,2b	4	0	1	1	3
Botmly,1b	4	1	1	12	0
Holm,rf	5	0	4	1	0
L.Bell,3b	5	0	0	1	1
O'Farrell,c	4	0	1	4	0
Thev'w,ss	4	0	1	0	6
H.Bell,p	4	1	1	0	2
	39	7	11	27	12

*Batted for Friberg in ninth.
Bentley batted for Maun and Kimmick for Sand in ninth.

Philadelphia	020	101	000—4
Cardinals	003	400	000—7

Errors—Sand, Wrightstone, Hornsby, Bottomley. Two base hits—Huber [2], Friberg. Three base hit—Huber. Home run—Wrightstone. Stolen base—Holm. Sacrifice hit—Friberg. Double plays—Hornsby-Thevenow-Bottomley, L. Bell-Hornsby-Bottomley. Bases on balls—Mitchell, 3; Bell, 2; Maun, 3. Struck out—Mitchell, 3; Bell, 2. Hits—Mitchell, 8 in 3 2-3 innings. Wild pitch—Bell. Losing pitcher—Mitchell. Time—2 hours.

Blues Pole 18 Hits to Hand St. Michaels 12-2 Defeat

The Chicago Blues smothered the St. Michaels nine, 12 to 2, in a Midwest league game at St. Michaels' park yesterday. Baickley held the Saints to five scattered hits, while the Blues pounded two hurlers for 18 blows. Score:

Chicago Blues	010	205	112—12 18 2
St. Michaels	000	000	002— 2 5 2

Batteries—Baickley and Fleming; McGuire, Ervin and Murphy.

SPEAKING OF SPORTS

BY DON MAXWELL.
(Sports Editor.)

There is a belief common to most of us who have difficulty totaling our golf scores that we will shoot a better game if we ramble o'er the fairways with good golfers. And I'm beginning to think the belief is based on error.

A friend invited us to play with him not so long ago and we demurred. "Can't do it," we said. "You're a good player, far better than we are, and your friends are good players, and we would only slow up the foursome."

"Come along," our friend answered. "I've got a fellow for you to play with who's so bad that you can't be any worse."

When the friend introduced us he said:

"I want you two to get acquainted. I know that Mac is the world's worst golfer and Don claims the same title. Fight it out among yourselves."

And what a battle that turned out to be! We played 27 holes (scores sent only on request, accompanied by stamped envelope), and at the end of the day my opponent led by one stroke.

He had played 10 strokes under his customary score and so had I. Of equal inability, we had worked hard for every hole, and as a consequence bettered our game.

When we had finished my opponent said:

"That's been the most interesting game of golf I've played for a long time. The trouble with me is that I've been playing with these topnotch shooters. I've been a sparrow among eagles. Get me a sparrow and I'll give him a battle every time."

This theory of like improving like probably is unorthodox. The experts probably will tell you that only by playing with experts will you learn how to become an expert. And maybe they're right. I only know that I've tried the other plan and it worked. Dub golfers make the most of it.

Aurora's Exposition park race track has drawn greater crowds thus far in its meeting than it's ever drawn before. Race track folks are wondering why. From one of them comes this answer:

"Enthusiasm for racing seems to run in waves. Folks are crazy about the horses for a period of years and they jam the turnstiles at the tracks. Then comes a wave of reform. Interest in the races turns to something else. Folks forget about the horse and get out of the habit of wagering. Chicago is emerging from one of these reform periods. It has taken two years of racing at Hawthorne track to get the folks interested again. And now they are. This is going to be the biggest racing center in the country in another year."

And with four tracks in the Chicago district, two old and two new, it seems as if the speaker might be right.

Tennis fans of these United States must feel disappointment mingled with sympathy as they read of Helen Wills' sudden illness. Sympathy for the plucky California girl whose record of triumphs on the tennis court include the names of all save Suzanne Lenglen—disappointment that a second battle between "Little Poker Face" and Suzanne is impossible this year. We were counting on cheering over Helen's victory.

Don Skene writes of a Scotchman he claims to have met while en route to Muirfield to write of the play for the amateur championship of Great Britain, which Jess Sweetser won. Skene says he was puzzled by seeing this Scot hop off the train at every station and hop on again as it pulled out. Finally he asked the Scotchman why he was hopping on and off in such a fashion. And he replied:

"Laddie, my doctor tells me I haven't long to live. And I'm buying my ticket from station to station."

If you've heard it before, cable Skene at your own expense.

Babe Ruth Hits No. 19, but Indians Maul Yanks, 15-3

Cleveland, O., June 5.—[Special.]—Tris Speaker day was celebrated today with the Cleveland Indians defeating the New York Yankees, 15 to 3.

Ruth made his nineteenth homer and George Burns hit his twenty-first and twenty-second doubles of the season. The Indians made a triple play in the seventh inning.

Pennock was driven from the mound in the sixth. Buckeye, Cleveland pitcher, held the Yankees to five hits and won his first game of the season.

NEW YORK	AB	R	H	PO	A
Koenig,ss	5	0	1	0	5
Combs,cf	4	1	1	1	0
Gehrig,1b	3	1	0	13	1
Ruth,rf	1	1	1	0	0
Davis,rf	0	0	0	0	0
Meusel,lf	4	0	1	3	0
Lazzeri,2b	3	0	0	2	4
Gazella,3b	2	0	2	3	3
Collins,c	2	0	0	1	1
G'ough,c	1	0	0	0	0
Pennock,p	2	0	0	0	1
Jones,p	0	0	0	0	0
McQuaid,p	0	0	0	0	1
	29	3	6	24	16

CLEVELAND	AB	R	H	PO	A
Summa,rf	5	2	2	1	0
Spurgeon,2b	4	2	1	3	1
J. Sewell,ss	5	0	1	1	2
Burns,1b	4	2	3	5	0
Speaker,cf	4	1	2	3	0
L.Sewell,c	4	1	0	2	1
Jamison,lf	4	2	2	2	0
Lutzke,3b	4	2	2	4	4
Buckeye,p	4	3	4	1	1
	38	15	19	27	9

*Paschal batted for Jones in seventh.
†Dugan batted for McQuaid in ninth.

New York	002	000	010—3
Cleveland	000	134	34*—15

Errors—Meusel, Lazzeri, Spurgeon, J. Sewell. Two base hits—Summa, Burns [2], Buckeye. Three base hit—Combs. Home runs—Ruth, Summa, Buckeye. Stolen bases—Lazzeri, Meusel, Speaker. Sacrifices—Gazella, Ruth, Buckeye, Summa, Lutzke, L. Sewell. Double play—J. Sewell and Lutzke. Triple play—Buckeye, Lutzke, and Burns. Left on bases—New York, 7; Cleveland, 7. Bases on balls—Jones, 3; Buckeye, 6. Struck out—Buckeye, 1. Hits—Pennock, 12 in 5 1-3 innings; Jones, 1 in 2-3; McQuaid, 6 in 2. Hit by pitcher—McQuaid [Jamieson]. Wild pitch—Buckeye. Losing pitcher—Pennock.

MACKS, 10; BROWNS, 1

St. Louis, Mo., June 5.—[Special.]—Bombarding four pitchers, the Athletics defeated the Browns today, 10 to 1, and gained a full lap on the Yankees. Giard was yanked in the fifth after four of his six walks became runs. Cochrane hit a home run in the sixth, Galloway and Cochrane tripled in the seventh, and Dykes doubled with two on in the eighth.

PHILADELPHIA	AB	R	H	PO	A
Bishop,2b	4	1	0	1	3
Cochrane,c	3	2	4	10	1
Lamar,lf	5	1	1	3	0
Poole,1b	4	3	3	7	0
Simmons,cf	5	1	3	1	0
Dykes,3b	4	1	2	2	2
French,rf	4	0	1	2	0
G'oway,ss	5	1	1	1	1
Grove,p	5	0	0	0	0
	41	10	14	27	7

ST. LOUIS	AB	R	H	PO	A
Rice,rf	4	0	1	3	0
Melillo,2b	3	0	0	4	2
Sisler,1b	4	0	1	8	0
Bennett,lf	4	0	1	3	0
M'M'us,3b	3	0	1	1	2
Jobson,cf	3	1	1	3	0
Dixon,c	3	0	0	5	0
Gerber,ss	2	0	0	0	2
Girard,p	1	0	0	0	1
Ballou,p	0	0	0	0	0
Jonnard,p	0	0	0	0	0
Falk,p	0	0	0	0	1
	*30	1	5	27	8

*Harrrave batted for Ballou in fifth. Schang for Jonnard in seventh, and Lamotte for Falk in ninth.

Philadelphia	000	131	320—10
St. Louis	000	000	001—1

Errors—Simmons, Giard, Bennett. Two base hits—Bennett. Race. Three base hits—Galloway, Cochrane. Home run—Cochrane. Sacrifices—French, Melillo, Gerber. Bases on balls—Giard, 6; Jonnard, 1; Grove, 4. Struck out—Grove, 10; Falk, 1; Giard, 2; Jonnard, 2. Hits—Giard, 4 in 4 2-3 innings; Ballou, none in 1-3; Jonnard, 0 in 2.

SENATORS, 8; TIGERS, 4

Detroit, Mich., June 5.—[Special.]—Bunching hits off Johns and Dauss, the Washington Senators today defeated the Tigers, 8 to 4. Muddy Ruel collected three hits, including a homer and a double. Score:

WASHINGTON	AB	R	H	PO	A
Meyer,3b	4	0	0	0	1
Harris,2b	5	1	1	1	6
Rice,rf	5	1	3	2	0
Goslin,lf	5	0	0	3	0
Judge,1b	4	2	2	10	1
Bluege,ss	5	2	2	2	4
Jeanes,cf	1	0	1	0	0
Tobin,cf	3	1	1	2	0
Ruel,c	4	1	3	1	1
Coveleski,p	4	0	1	0	2
	40	8	14	27	15

DETROIT	AB	R	H	PO	A
Neun,1b	4	0	2	11	1
Gehr'g,2b	4	1	0	2	3
Wingo,lf	4	0	1	4	0
Cobb,cf	4	0	0	3	0
Heilmann,rf	4	0	0	2	0
Warner,3b	3	1	0	0	2
Tav'ner,ss	4	1	2	0	1
Manion,c	3	0	0	4	1
Johns,p	1	0	0	1	1
Dauss,p	0	0	0	0	1
Smith,p	0	0	0	0	0
*Blue	1	1	1	0	0
	†34	4	7	27	12

*Batted for Johns in fifth.
†Manush batted for Dauss in seventh.

Washington	020	113	001—8
Detroit	000	030	010—4

Errors—Goslin, Heilmann, Smith. Hits—Johns 8 in 5 innings; Dauss 4 in 2. Sacrifice—Jeanes. Two base hits—Jeanes, Ruel, Rice, Wingo. Three base hits—Neun, Blue, Harris. Home run—Ruel. Struck out—Johns, 2; Coveleski, 1. Stolen base—Ruel. Base on balls—Johns, 2; Coveleski, 1. Double plays—Harris, Judge; Bluege, Ruel, Loeing pitcher—Johns. Time of game—2:03.

Niesen Nine and Ellers Meet Today

Headed by the encounter between the Niesens and the Ellers at Normal park, 61st street and Racine avenue, a full card of semi-pro games will be played in Chicago today.

MIDWEST LEAGUE.

Ellers vs. Niesens at Normal park, 61st and Racine.

Jefferson Parks vs. St. Michaels at St. Michael park.

Cragin Squares vs. T. J. Bowlers at Portage Park.

Madison vs. Logan Squares at Logan Square park.

Chicago Triangles vs. Bachall Furnaces at Bellwood.

Foreman Furnitures vs. Lyons at Lyons, Ill.

Illinois Giants vs. Aurora at Aurora.

Nick's Colts vs. Highland Park at Highland Park.

Romeos vs. Belle Plaines at Welles park.

Chicago Elks vs. La Porte at La Porte, Ind.

Ball's Athletics vs. Michigan City at Michigan City, Ind.

Great Northern Laundry vs. Tom Wallaces at Winnemac park.

Waukegan vs. Mason Parks at Evanston.

Chicago Belvideres vs. Process Engravers at Keeler and Diversey.

Vincennes A. C. vs. Collegians at Welles park.

Royal Blues vs. Mellin's Ravenswoods at Winnemac park.

O'Shea Indians vs. Washington Parks at Boltwood park, Evanston.

Carmacs vs. Evanston Giants at Foster field, Evanston.

Bricklayers vs. North Shores at Welles park.

McElhinnys vs. O'Connor Boosters at Trumbull park.

Chicago Red Sox vs. Glenview at Glenview.

Chicago Rail Lights vs. Cragin A. A. at Long and Fullerton.

CHICAGO LEAGUE.

All-Chicagos at Cermak park.

Kelloggs of Battle Creek vs. P. T. Barnums at Cermak-Mills.

Rogers Parks vs. Chicago Giants at Schorling's park.

Romeos vs. Belle Plaines at Welles park.

Aikins & Freunds at Blue Island.

Evanston at Blues park.

Chicago Heights at Jones & Baumraucker park.

Chicago Magnets vs. Cragins at Fullerton and Long.

East Troy at Burlington, Wis.

Hamburgs vs. Duffy Florals at White City.

Michigan City at Gary, Ind.

All games start at 3 o'clock.

Fort Collins, Colo., Again Wins Prep Track Crown

[Continued from first Sports page.]

Kiser, Wenatchee, Wash.; Jones, Elgin, Ill., second; Simmerly, Olney, Ill., third; Schwartz, Hot Springs, Ark., fourth; Burson, Waite High, Toledo, O., fifth. Time, 1:58.4.

100 YARD DASH—Won by Simpson East high, Columbus, O.; Wilcox, Westport high, Kansas City, Mo., second; Fowikes, Muncie, Ind., third; Armstrong East high, Columbus O., fourth; Paterson, Tilden Tech, Chicago, fifth. Time, :09.8. [Ties national interscholastic record made by Hoyt, Greenfield, Ia., 1913, and Goodwillie, University high, Chicago, 1923.]

120 YARD HIGH HURDLES—Won by Trumbull, Cambridge, Neb.; Carmen, Bristow, Okla., second; McFarland, Kansas City, Mo., third; Kennedy, University high, Chicago, fourth; Beattie, Fort Collins, Colo., fifth. Time, :15.4. [Ties meet and national record set by Whitted, Citrus Union high, Azusa, Cal., 1912.]

220 YARD DASH—Won by G. Simpson, East High, Columbus, O.; W. Fowikes, Muncie, Ind., second; Wilcox, Kansas City, Mo., third; Paterson, Tilden Tech., Chicago, fourth; Horan, Michigan City, Ind., fifth. Time, :21.8.

MILE RUN—First race—Won by Kiser, Wenatchee, Wash.; Martin, Belmore, Ind., second; Simpson, Denton, Tex., third; Carrett, Hood River, Ore., fourth; Kingsford, Grand Rapids, Mich., fifth. Time, 4:31.8.

MILE RUN—[Second race]—Won by R. Taylor, Prescott, Wash.; F. Harvey, Fort Collins, Colo., second; H. Thatcher, Douglas, Wyo., third; J. Waner, Florence, Kas., fourth; W. Roche, De Kalb, Ill., fifth. Time, 4:33.8.

220 YARD LOW HURDLES—Won by Rodgers, Senn, Chicago; Carmen, Bristow, Okla., second; Brown, Auburn, Ill., third; Parks, Linton, Ind., fourth; Battle, Atlanta, Ga., fifth. Time, :25.4.

440 YARD RUN—[First race]—Won by Ramsey, Senn, Chicago; Malone, Rensselaer, Ind., second; Cook, Tech High, Atlanta, Ga., third; Flint, Kingfisher, Okla., fourth; Castleberry, Vernon, Tex., fifth. Time, :53.2.

440 YARD RUN, SECOND RACE—Won by Boyette, Arcadia, Fla.; Stanton, Gozaga High, Spokane, Wash., second; Bailey, Bluffs, Neb., third; Anders, Kansas, fourth; Davis, Carroll, Ia., fifth. :51.8.

440 YARD RUN, THIRD RACE—Won by Mendel, Oneida, S. D.; Zoeller, Manual, Louisville, Ky., second; Bowers, Fort Wayne, Ind., third; Haven, Grand Rapids, fourth; Helwig, Waukegan, Ill., fifth. :52.2.

2 MILE RELAY—Won by Vincennes [Castleberry, C. Key, R. Key, Gray]; Columbus O., second; East High, Columbus, third; Central High, Kalamazoo, fourth; Oak Park Ill., fifth. Time, 8:04.

880 YARD RELAY—Won by East High, Columbus, O. [W. Simpson, Fowikes, Armstrong, G. Simpson]; Michigan City, second; Tilden Tech, Chicago, third; Central High, Kalamazoo, Mich., fourth; Boys High, Atlanta, Ga., fifth. Time, 1:34.

ONE MILE RELAY—Won by Tilden Tech [White, Burroughs, Hammer, Carmichael]; Senn, Chicago, second; La Grange, Ill., third; Battlefield-Shields High, Highland Park, Mich., fourth; Fort Collins, Colo., fifth. 3:35 3-5.

ACADEMY.

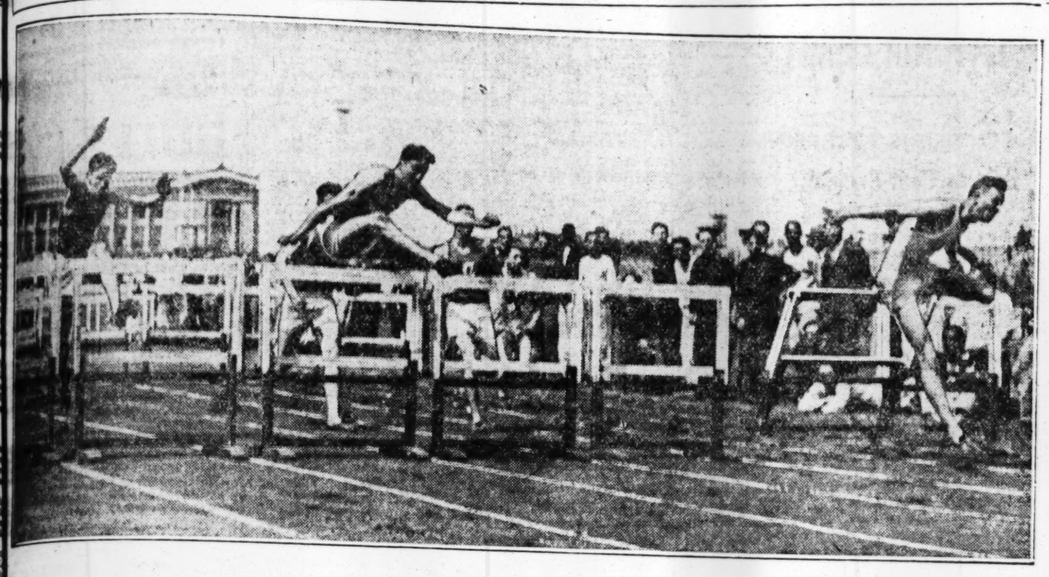
100 YARD DASH—Won by Rogers, Tex.; Barner, Wentworth, Mo., second; Hall, St. Rita, third; Francisco, Tex., fourth; Criswell, St. John, fifth. :10.3.

120 YARD HIGH HURDLES—Won by Callender, Culver; Winkleman, Culver, second; Rockaway, Culver, third; Bowers, Mooseheart, fourth; Nelson, Wentworth, fifth. Time, :16.

880 YARD RUN—Won by Goodsworth; Frink, Culver, second; Castleberry, Salle, third; Scott, Mooseheart, fourth; Vaughn, Mooseheart, fifth. Time, 2:12.

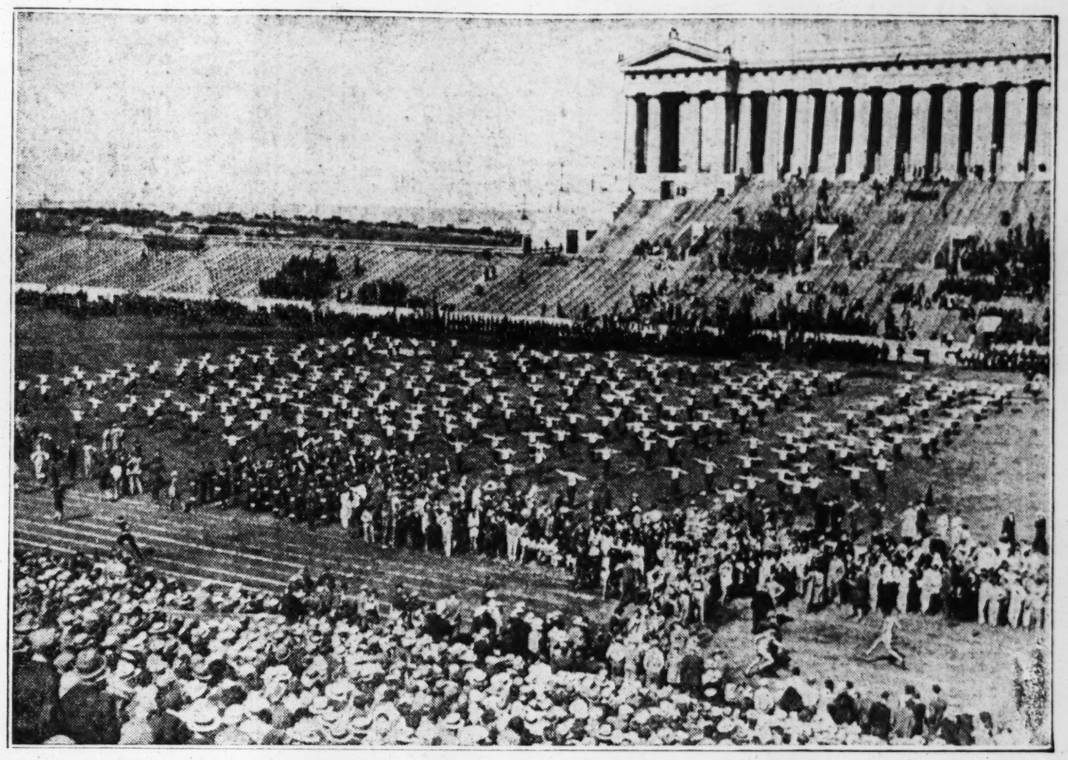
220 YARD DASH

Records Fall As Fort Collins Wins Prep Track Title—Sox Beat Boston, 8 to 2



[TRIBUNE Photo.]

NEBRASKA PREP STAR WINS HIGH HURDLES. Trumbull of Cambridge, Neb., cleared the 120 yard high hurdles in :15.4 in the national interscholastic meet at Soldiers' Field yesterday, and gave his school the only points in the meet. Trumbull's time ties a mark made in 1912. *(Story on page 1, Sports.)*



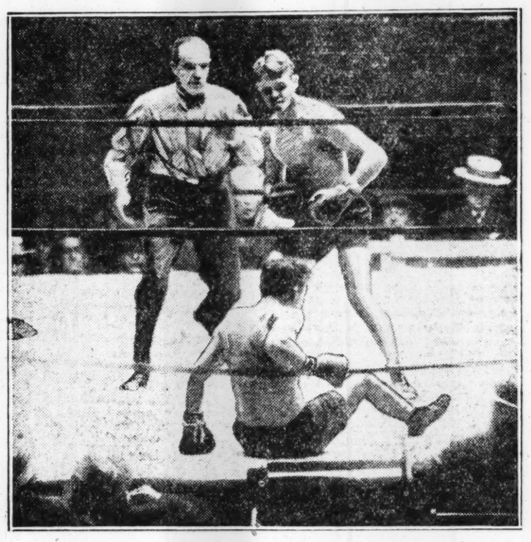
[TRIBUNE Photo.]

FORT COLLINS, COLO., AGAIN WINS NATIONAL PREP TRACK CHAMPIONSHIP. Fifteen thousand saw the Coloradoans clinch the title again on Soldiers' Field yesterday in the University of Chicago meet. A total of 877 athletes from 36 states and 196 schools competed. As the meet was run off, cadets from Chicago high school R. O. T. C. staged their annual exhibitions in the infield. *(Story on page 1, Sports.)*



[TRIBUNE Photo.]

SOX TURN BACK BOSTON IN SERIES OPENER. Fitzgerald, Red Sox left fielder, safe at first, beating Hunnefield's throw to Sheely after forcing Carlyle at second. The Sox triumphed, 8 to 2. *(Story on page 1, Sports.)*



[Pacific and Atlantic Photo.]

MORGAN STOPS SULLIVAN IN SIXTH ROUND. California's junior lightweight champion had the Brooklyn fighter at his mercy in the early rounds in New York Thursday night. After two minutes of the sixth round, Sullivan's seconds tossed in the towel.



[TRIBUNE Photo.]

VETERAN COACH DIES. Tom Eck, University of Chicago track coach and trainer, dies at Cook county hospital.

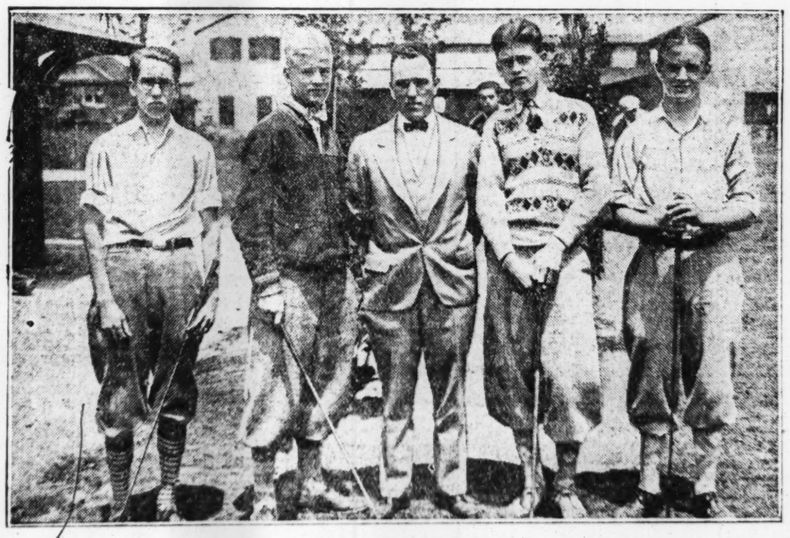




SENN HIGH SCHOOL GIRL DEFEATS RIVAL FROM SCHURZ IN GOLF PLAY. Mildred Hackl (left), 15 year old Senn golfer, defeated Florence Beebe for first 18 holes in prep tourney yesterday at Mid-City. Mildred's score was 93, just one lower than that made by Florence. *(Story on page 6, Sports.)*

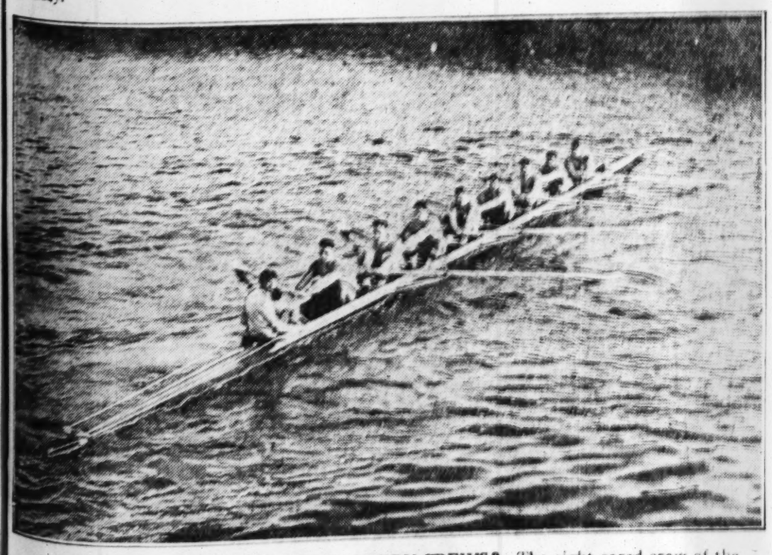


TOMMY TINKER SOARS WHEN HE JUMPS. This jumper owned by Tommy Kelly, son of Dr. Thomas Kelly, is entered in the South Shore County Club show opening Tuesday.



SENN TAKES LEAD IN CITY PREP GOLF TOURNEY. Fifteen schools entered the meet at the Mid-City course for the first 18 holes to decide the city championship yesterday. The second 18 will be played next Saturday at Evergreen. Players (left to right) with scores: Halderman, 88; Capt. Stromberg, 82; Coach Pritzloff; Lietzow, 85; Burroughs, 88.

[TRIBUNE Photo.] *(Story on page 6, Sports.)*



WILL PACIFIC COAST CONQUER EASTERN CREWS? The eight oared crew of the University of Washington is en route east for the Poughkeepsie regatta June 28, and will work out in Lincoln park lagoon Tuesday. Crew members are Wuthernow, coxswain; Ulbrickson, stroke; Sanford, 7; Hart, 6; Condon, 5; Kerns, 4; Sonju, 3; Mathews, 2; Glerup, bow.



DIRECTS HUSKIES. Rusty Callow, coach of Washington crew, will lead his crew into Chicago Tuesday en route east.



NEW CREW COACH. Bert Haines, freshman coach, will direct Harvard varsity, succeeding Edward Stevens.



BOWS TO MITCHELL. Jim Barnes, U. S. pro golfer, eliminated in international match in England yesterday, 8 and 7.



LOSES TO BRITON. Walter Hagen was defeated 6 and 5 by George Duncan in international pro golf matches yesterday in England.



[Pacific and Atlantic Photo.]

IT'S "SHAKE" AFTER BITTER GOLF BATTLE. A. F. Simpson (left) congratulates Jess Sweetser after the American had beaten him 6 and 5 for the British amateur title at Muirfield.

NATIONAL GAMES HOLD GLARE OF TRACK LIMELIGHT

World Record Holders Enter Meet Here.

BY WALTER ECKERSALL.

Holders of world and American records will be among the contestants in the annual individual track and field championships of the National Collegiate A. A. on Soldiers' field Friday and Saturday.

Although the entries will not close officially until tomorrow, nominations already received include the best intercollegiate athletes in the country. Performers who registered outstanding marks in the sectional intercollegiates will arrive early in the week to train on Stagg field.

Locke Enters Sprints.

Roland Locke of Nebraska, who unofficially has broken the world's records in the 100 and 220 yard dashes, will be among those to face the starter in both events. Bud Houser of Southern California, who won the eastern intercollegiate, is in Chicago. Houser is the world's record holder in the discus throw. He won this event and the shot put in the eastern intercollegiate and also in the Pacific Coast conference championships. He also was victor in these events in the 1924 Olympic games.

King of Stanford, winner of the running high jump in the Pacific Coast conference and eastern intercollegiate is here for his event, while Lee Barnes of Southern California, national intercollegiate record holder in the pole vault at 13 feet 9 inches, also is on the ground.

Star Hurdler to Compete.

Leighton Dye of Southern California, who won the 120 yard high hurdles in the Drake relays, Pacific Coast conference championships and the eastern intercollegiate, will meet the best in the country in his event. Grumbles of the same school will face Cuhel of Iowa in the 220 yard low barriers. The meeting of Dye of the Trojan squad and Capt. Guthrie of Ohio State, the Big Ten champion for the last two years, should peril the intercollegiate record.

Phil Northrop of Michigan, holder of the American intercollegiate record in the javelin throw, will compete, as will Kuck of Kansas State Teachers' college, Hoffman of Stanford and Cook of Southern California.

Kenneth Lancaster of Missouri, who has leaped 24 feet 4¼ inches, will be among the leaders in the running broad jump. Pete Wallace of Illinois, the Big Ten champion, and Phil Northrop of Michigan are other strong contenders. Missouri also will have Richerson in the discus throw and shot put and Kent Farley in the dashes.

Big Ten Runners in 440.

Kennedy of Wisconsin, who won the quarter mile in the Western conference championships, will be a contestant in this event along with Shock of Illinois and Stephenson of Indiana. Caine of Indiana and Martin of Northwestern will start in the half mile. Chapman of Wisconsin, Rose of Indiana and Gillette of Montana should engage in an interesting race in the two mile.

BRADLEY WINS GRAMMAR SCHOOL TRACK CARNIVAL

Table of Points

Bradwell	14	Sumner	9
Hayt	13	Hay	9
McLaren	5	Ogden	1
Hibbard	4	Von Humboldt	1
Scott	3	Foster	1
Pullman	3	Alcott	1
Sexton	2		

Bradwell grammar school, with 14 points, yesterday won the first annual elementary school track and field championships held by the Chicago Public Schools Athletic league at Sears-Roebuck Y. M. C. A. field. Hayt school took second place with 13 points. Eleven other schools broke into the scoring column. Summaries:

50 YARD DASH—Won by D. McInery, McLaren; V. Durkin, Hayt, second; L. Johnson, Bradwell, third; A. Fomuer, Ogden, fourth. Time, :06 2-5.

100 YARD DASH—Won by K. Lane, Bradwell; G. Forest, Scott, second; S. Phillips, Sexton, third; H. Fraylin, Von Humboldt, fourth. Time, :11 2-5.

RUNNING BROAD JUMP—Won by H. Stelnbach, Hayt; L. Johnson, Bradwell, second; F. Armstrong, Sumner, third; F. Farron, Foster, fourth. Distance, 15 feet 2¼ inches.

RUNNING HIGH JUMP—Won by V. Durkin, Hayt; M. Estrado, Pullman, second; W. Ehlers, Hay, third; Doeber, Alcott, fourth. Height, 4 feet 9½ inches.

440 YARD RELAY—Bradwell and Hibbard tied for first; Pullman, third; Scott, fourth.

Lincoln Park Eight Beats St. Johns by Open Water

Delafield, Wis., June 5.—[Special.]—The Lincoln Park Boat club defeated St. John's Military academy eight oared shell on Lake Nagawicka today by one and a quarter lengths. The Chicago oarsmen took the lead in the first quarter mile and held it until the half way post was reached, when the cadet crew crept up. Near the finish the experience of the Lincoln Park men told and they won with open water between the shells. This is the twelfth race between the two clubs, each having won six times.

Rosy Ryan, Brave Hurler, Released to Toledo Club

Boston, Mass., June 5.—(AP)—The Boston Braves today announced the release of Wilfred "Rosy" Ryan, a pitcher, to the Toledo club of the American association. Ryan, who was obtained from the New York Giants, was formerly a star at Holy Cross college.

Your Coat and Vest can be MATCHED WITH NEW TROUSERS
MATCH PANTS CO.
20 W. JACKSON BLVD.

AMONG THE FOLKS IN HISTORY



Maroons Take 8-2 Drubbing from Badgers

Madison, Wis., June 5.—(AP)—Wisconsin today gained a stronger hold on second place in the Western conference baseball standing by defeating Chicago, 8 to 2, in the Badgers' final game of the season. Wisconsin hit Gubbins, Chicago southpaw, hard in the early innings. Score:

Chicago	000	000	020	2	4	3
Wisconsin	430	100	00*	8	12	1

Batteries—Gubbins and Webster; Stoll and Barnum.

AQUINAS K. OF C. NINE UPSETS QUIGLEY, 5 TO 4

Thomas Aquinas gave Quigley a setback in the central division of the Knights of Columbus Baseball league yesterday when Walsh and Murphy yielded only four hits. Aquinas won the game, 5 to 4. The defeat dropped Quigley from second place into a triple tie for third with Madonna and Leo XIII. Aquinas shares first honors with Fort Dearborn. Other scores:

Fort Dearborn, 8; Dowling, 7.
Leo XIII, 11; La Rabida, 8.
Madonna, 13; De La Salle, 2.
St. Cyr, 17; Marquette, 15.
Columbia, 12; Lafayette, 2.
Perez, 6; St. Rita, 5.
Santa Maria, 9; Englewood, 0.
Sherman, 12; Barry, 7.
Feehan, 21; Kettler, 12.

HYDE PARK IS ASSURED PREP TENNIS TITLES

The Cook county prep tennis championships in both singles and doubles have been cinched for Hyde Park High. Rexinger of Hyde Park having defeated his teammate, Budd, in the singles yesterday, 4—6, 6—3, 6—2, and Budd and Rexinger being scheduled to meet Calohan and Heyman of Hyde Park to determine winners of the doubles title Monday. Calohan and Heyman won their semi-final match Friday, Rexinger and Budd having gone into finals yesterday, by virtue of their 6—2, 6—3 victory over Flesher and Booth of Parker.

Maria, Chicagoan, Elected Notre Dame Track Captain

South Bend, Ind., June 5.—(AP)—The Notre Dame track and field squad has elected Della Maria of Chicago captain for 1927. He is a star sprinter.

Notes of Sox

THE Boston fellows will be at Comiskey park again today. Ted Blankenship will try to beat them. It may be Wingfield or Wiltse for the Red Hose.

Fitzgerald, who played left for Boston yesterday, is the lad who was with the Cubs during their training last spring at Catalina Island. The Red Sox purchased him from Wichita Falls, Tex., where the Bruins had sent him.

Pat Shores, a right handed first baseman, joined the Red Sox upon their arrival here. He is from Maryville college of Maryville, Tenn.

Coach Chief Bender made his maiden appearance of the season in White hosiery and was given a large hand when he took his position in the first base coaching box.

Hunnefield threw out Herrera to start the ninth, but managed it only because of Sheely. The throw was wide and high, but Big Earl reached up about ten feet and pulled in the pill with his gloved hand.

Barrett hoisted a fly close to the foul line back of third in the sixth and Fitzgerald made a great run for it, but coudn't hold the ball. Bill made two bases, but the official scorer happened to be cleaning his spectacles at the moment and recorded it an error.

Lyons was one of the few American league pitchers who won more than twenty games last year. At his present rate of progress he should come close to thirty this season.

HARMONS NIP KELLOGGS, 4-3

Giving the Kellogg Pep team two runs in the opening inning by a pair of errors, the P. T. Harmon club scored a 4 to 3 win over the visitors yesterday at Cermak-Mills stadium.

Bob Steele made his first appearance of the season and hurled a fine game. The west siders won out in the ninth frame, when Atkinson hit a triple. Pechous flew out, and Driscoll swatted a single to left, putting over the deciding tally. Score:

KELLOGG PEP	AB	R	H	PO	A	P. T. HARMONS.	AB	R	H	PO	A
Kimball,lf	4	2	2	2	0	Atkinson,rf	5	1	2	1	0
McHale,2b	4	1	0	4	5	Pechous,ss	5	1	1	1	2
VanStein,3b	3	0	0	2	1	Driscoll,2b	3	0	2	3	1
Schaefer,rf	3	0	1	3	0	Schick,lf	4	1	2	1	0
Hamm,c	3	0	1	7	0	Fallon,1b	4	0	0	9	1
Wire,1b	4	0	1	7	1	Johnson,cf	4	0	3	3	0
Claire,ss	4	0	0	1	2	Winter,3b	2	0	0	1	2
Walsh,cf	4	0	0	4	0	Sweeney,c	4	0	0	6	0
Miller,p	4	0	1	0	1	Steele,p	4	1	2	1	1
	33	3	6	*25	10		35	4	13	27	7

*One out when winning run scored.

Kelloggs	200	000	100—3
Harmons	100	110	001—4

Two base hits—Johnson, Steele. Kimball. Three base hit—Atkinson. Struck out—Miller, 2; Steele, 4. Bases on balls—Miller, 2; Steele, 2.

Crusader Wins 40th Running of Suburban

New York, June 5.—(AP)—Two gallant sons of Man o' War led a field of nine thoroughbreds to the finish line in the Suburban handicap at Belmont today. Crusader was first, four lengths ahead of American Flag, his stable mate, in the mile and a quarter race. King Solomon's Seal finished third, a length behind American Flag. H. P. Whitney's Macaw was fourth.

Crusader, permitting King Solomon's Seal and Macaw to make the pace, swung into the lead just before the stretch and finished with a great burst of speed to win in 2:03. The victory was worth $13,150 to the winner, $2,500 went to American Flag, and $1,000 to King Solomon's Seal.

Calver Crew Beats Peoria Club by Three Lengths

Culver, Ind., June 5.—[Special.]—Culver Military academy's eight oared crew won its race from the Illinois Valley club of Peoria, over a mile course on Lake Maxinkuckee this afternoon by three lengths. The water was perfect for racing and the hundreds of commencement visitors cheered on the rowers.

Yale Beats Princeton, 8-6, in Big Three Series

New Haven, Conn., June 5.—(AP)—Yale won the first game of the Big Three series today by defeating Princeton, 8 to 6. Capt. Danny Lindley of Yale pounded out two home runs.

Princeton	020	110	020	6	6	4
Yale	200	231	00*	8	7	3

Batteries—Kellogg, Goelzy, Hendrey, and Lewis; Bolabird, Scott, and Barclay.

Oak Park High Batters Evanston to 8-4 Defeat

Oak Park High school outslugged Evanston, 8 to 4, yesterday for a Suburban league victory at Oak Park. Both sides hit the ball hard in the first three innings, all of the runs coming in these frames.

BRADLEY TEAM EASILY WINS LATONIA DERBY

Bagenbaggage First and Boot to Boot Second.

Latonia, Ky., June 5.—(AP)—The thoroughbred team, Bagenbaggage and Boot to Boot, representing the Idle Hour farm, owned by Col. E. R. Bradley, won the Latonia Derby here today without being extended. Rhinock, which ran a game race, finished third, while Blondin and Navigator, prides of the east, came along in the rear with Recollection. Bagenbaggage's margin was a half length.

The race was a truly run contest, and there was no doubt the two which finished just as Bubbling Over and Bagenbaggage did in the Kentucky Derby, were the best. The charges under the other jockeys failed to show the class with the winner.

Bradley Derby Winner.

This is the fourth time that Bradley has finished one-two in Derbies contested in this country, the first being at Churchill Downs in 1921 with Behave Yourself and Black Servant; the second at New Orleans this winter with Bagenbaggage and Boot to Boot; the third at Churchill Downs, Louisville, last month with Bubbling Over and Bagenbaggage.

In today's race Recollection set the pace, closely followed by Boot to Boot, with Navigator third and the others strung out, with Bagenbaggage last.

At the head of the back stretch Bagenbaggage started on his way to victory with a steady even stride.

At the stretch turn Bagenbaggage took a half length lead over Boot to Boot which was two lengths in front of Rhinock with Blondin tiring to a walk at this stage.

Time Is Under Record.

Down the stretch the two leaders cantered and Bagenbaggage went over the line winner.

The mile and a half was run in 2:32 1-5, several seconds slower than the record.

The Idle Hour entry was the betting choice at odds on and the winner paid $3.20 for a $2 straight ticket to win.

The race was worth $27,500 net to Bradley as he scored in first and second position. Rhinock's owner was given $1,500.

LATONIA RESULTS.

FIRST RACE—Purse $1,400, claiming, 3 year olds and up, 6 furlongs:

Broomster, 123 [Scobie]...	5.00	3.40	3.00
The Janitor, 97 [DuBois]...		4.20	3.40
Pitchfork, 105 [Heupel]...			6.20

Time, 1:13 2-5. The Runt, Jeb, Bodrigo, Zeus II, Mary Kinkead, My Eva, and Scampaway ran.

SECOND RACE—Purse $1,400, 2 year olds, 5 furlongs:

Forenoon, 116 [Crump]...	81.60	30.00	10.20
Fla. Gold, 116 [Lunsford].		4.00	3.20
War Eagle, 116 [Huff]...			3.80

Time, 1:03 4-5. Dearborn, King Basil, Coohogan, Ali Khan, Peace Maker, Billy Baughn, and Sunday Clothes ran.

THIRD RACE—Purse $1,400, claiming, 3 year olds and up, 1 1-16 miles:

Phidias, 107 [DuBois]...	5.20	3.20	2.60
Finnster, 97 [Fisher]...		4.00	3.80
Lady Myra, 109 [Williams].			8.80

Time, 1:46 1-5. Lonesome Champs, Eager, Lady Lynn, and Barrister ran.

FOURTH RACE—Purse $1,400, claiming, 4 year olds and up, 6 furlongs:

Sandy Hatch, 109 [Du Bois]	6.40	4.00	3.00
Jack Bauer, 107 [Craver]...		5.60	3.60
Banter, 117 [Pinnetti]...			3.60

Time, 1:12 3-5. Past Roma, Dry Moon, Lawless, Belle of Elizabethtown, Brunswick, and Selective ran.

FIFTH RACE—Purse $25,000, the Latonia Derby, 3 year olds, 1¼ miles:

†Bagenbaggage, 121 [Mooney]	3.20	2.60	2.20
†Boot to B., 118 [G. Johnson]		2.60	2.20
Rhinock, 118 [Sasbie]...			3.40

Time, 2:02 1-5. Blondin, Recollection, and Navigator ran. †Idle Hour entry.

SIXTH RACE—Purse $1,800, handicap, 3 year olds and up, 6 furlongs:

Little Visitor, 107 [Heupel]	7.60	3.80	2.60
Arvady, 114 [Ellis]...		4.20	3.00
Sun Alton, 112 [McGarrel]...			2.80

Time, 1:12 3-5. Senator Norris, Take A Chance, Sunward, and Juniata ran.

SEVENTH RACE—Purse $1,600, claiming, 3 year olds and up, mile and 70 yards:

Mom's Boy, 101 [Du Bois]	7.20	3.20	2.60
Glenster, 115 [Scobie]...		2.80	2.40
Balboa, 103 [Neal]...			5.40

Time, 1:44 1-5. Buck Chittagong, Eminent, Dandy Brush, and Ballot Brush ran.

FAIRMONT RESULTS.

FIRST RACE—Purse $1,200, added allowances, 3 year olds and up, 5½ furlongs:

Glister, 108 [Scobie]...	2.50	2.60	2.60
Chief Uncas, 105 [H'tamer].		8.40	6.70
Lathrop, 111 [Howard]...			5.60

Time, :06 4-5. Hammermaker, Sancaflot, Shasta King, Grayling, Alibaba, and Fast Time ran.

SECOND RACE—Purse $1,100, added allowances, 2 year olds, 5 furlongs:

Shas. Bullet, 114 [P. Gross]	9.40	4.30	2.60
Miss Prior, 105 [O. Laidley]		5.70	2.70
Prevail, 105 [J. Burke]...			2.40

Time, 1:05 1-5. Foretold, Cloud Idolizer, Musachini, and Head ran.

THIRD RACE—Purse $1,000, 3 year olds and up, claiming, 6 furlongs:

Geo. Groom, 105 [O. L'dley]	6.00	3.10	2.40
Lonesome, 110 [Rauner]...		3.20	2.70
Beau Addie, 102 [D.Lynch].			3.90

Time, 1:13 3-5. Ruban Rouge, Bradley's Tommy, Happy Bob, and Special ran.

FOURTH RACE—Purse $1,100, 3 year olds and up, claiming, 1 1-16 miles:

Paula Shay, 100 [E. Pool]...	4.10	3.00	2.80
Lady Sixty, 107 [Laidley]...		7.20	4.20
Mike McLuke, 107 [Fraccatte]			6.70

Time, :46 2-5. Jubal Early, Bollvar Bond, Mary Ellen O., Edward Gray, Gatewood, and Spanish Name ran.

FIFTH RACE—Purse $5,000, the Illinois Stakes, 3 year olds, 5½ furlongs:

Forest Nymph, 111 [Garner]	7.80	3.70	2.40
Thirteen Sixty, 124 [Lorere]		2.50	2.30
Shasta Nerra, 107 [Gross]...			4.30

Time, 1:07 2-5. Old Lace, Joan d'Albert, and Floranda ran.

SIXTH RACE—Purse $1,500, handicap, 3 year olds and up, mile and 70 yards:

Captain Hal, 129 [EPool]...	2.40	2.60	2.20
Fire Under, 94 [RJones]...		3.70	2.80
Bean Bullet, 107 [Mormille]			3.60

Time, 1:43 [new track record]. Prince Hamlet, Prince Ronald, and Golden Mac ran.

SEVENTH RACE—Purse $1,000, 3 year olds and up, claiming, 1 3-16 miles:

Super King, 99 [R. Jones]	12.40	5.40	4.20
Reap, 103 [Tyler]...		5.10	3.90
Tasko, 98 [Mormille]...			8.90

Time, 2:01 4-5. Ramkin, Fifth of Tay, Tea Tray, Gray Gables, and Driftwood Blaze ran.

BELMONT RESULTS.

FIRST RACE—Purse $1,000, 3 year olds and up, claiming, 1 mile:

Peddler, 115 [Carter]...	6.1	2.1	Ev.
Washington, 123 [G. Fields]...			Ev. 1-2
Rigel, 111 [Fator]...			3-5

Time, 1:39 2-5. Olympic, Shady Sadie, Uralite, and Bardiad ran.

SECOND RACE—Steeplechase, handicap, purse $2,500, 4 year olds and up, 2 miles:

Fredden Rock, 143 [Mergler]	2-1	7-10	1-3
Barleycorn, 144 [R. Crawford]		3-5	Ev.

Time, 3:47 3-5. Damask and Minata ran.

THIRD RACE—Purse $1,000, 2 year old maidens, 4½ furlongs:

Bostonian, 117 [McAtee]...	8-5	7-10	1-3
Contemplate, 117 [Lacoste]...		2-1	Ev.
St. Joseph, 117 [Johnson]...			6-5

Time, :51 2-5. Sandswept, Lisa Crumb, Long Joe, Broomooney, Marylander, Recreation, Crimdus, Tipstaff, and Easy Money ran.

FOURTH RACE—The Suburban handicap, $10,000 added, 3 year olds and up, 1¼ miles:

†Crusader, 104 [J. Callahan]	Ev.	2-5	1-4
†Amer. Flag, 124 [A. Johnson]		2-5	1-4
King Sol. Seal, 107 [Fator]...			6-5

Time, 2:03. Chilhowee, Joy Smoke, Spot Cash, Macaw, Sun Pal, and Harrovian ran. †Glen Riddle farm entry.

FIFTH RACE—Purse $1,500, fillies and mares, 3 year olds and up, allowances, 1 mile:

Nedana, 115 [Fator]...	6-5	1-4	Out
Edith Cavell, 112 [Coltiletti].		1-4	Ev.
Ragweed, 102 [Catrone]...			Ev.

Time, 1:37 1-5. Ethereal ran.

SIXTH RACE—Purse $2,000, 3 year olds and up, claiming, 7 furlongs:

Johnny Campbell, 115 [Barcene]	7-2	6-5	3-5
Papa Blinks, 114 [Callahan]...		6-5	3-5
Bluemont, 114 [Coltiletti]...			1-2

Time, 1:27. Sonny, Irish Brigadier, Gladstone, Flying Vixen, and Play Hour ran.

AURORA FORM CHART

FIRST RACE.

Purse $800. Claiming. Three year olds and up. One hundred and fifty feet less than 6½ furlongs.

Horse, weight, jockey	St	Fin	odds	Equiv $1
Battle Shot, 110 [J.Majestic]..	2	1½		3.70
Fiery Lily, 105 [D.Smith].....	6	2¹		4.60
Invictus, 112 [R.Moser].....	6	3ns		15.30
Move On Seth, 113 [J.Roberts]	5	4¾		8.70
El Astro, 113 [C.Healy].....	9	5½		3.20
Whiff, 103 [R.Crees].....	4	6¹		3.20
Bienguerhassett, 110 [W.Barr].	3	7ns		21.90
Fraser, 99 [L.Pichon].....	8	8¾		32.20
Desert Gold, 115 [J.Francis]..	7	9		69.40

Time, 1:17 1-5.

Two dollar certificates: Battle Shot, $9.40 to win, $5 place, $3.40 show; Fiery Lilly, $5 place, $3.20 show; Invictus, $4.60 show.

SECOND RACE.

Purse $1,000. Claiming. Three year olds and up. Six furlongs.

Horse, weight, jockey	St	Fin	odds	Equiv $1
Rosamond, 109 [C.E.Allen]...	2	1¹		2.70
Bul. Proof, 113 [E.Hayward].	6	2ns		6.60
Norcross, 106 [R.Crees].....	4	3ns		2.50
Bobbie Shea, 106 [L.Pichon]..	7	4½		14.20
Maude Harvey, 106 [E.Sporri]	9	5¹		17.30
Yoo Hoo, 102 [C.Healy].....	5	6¾		9.00
Polo Star, 107 [E.Gianelloni]	10	7½		32.50
Dust Flower, 99 [T.McElroy].	3	8¾		17.60
El Cid, 104 [W.Barr].....	8	9¾		53.40
New Moon, 100 [D.Smith]....	1	10		7.60

Time, 1:14.

Two dollar certificates paid: Rosamond, $7.40 win, $4.80 place, $3.20 show; Bullet Proof, $6.20 place, $3.80 show; Norcross, $2.80 show.

THIRD RACE.

Purse $1,000. Allowance. Three year olds and up. Five and one-half furlongs.

Horse, weight, jockey	St	Fin	odds	Equiv $1
Red Heart, 101 [H.Hutton]....	6	1¹		4.60
Miss Jennie, 106 [J.Majestic]..	3	2ns		8.60
Sanola, 114 [J.Roberts].....	4	3¹		.60
Brazen, 103 [W.Taylor].....	5	4¾		34.80
Chink, 110 [J.Dominick].....	2	5¾		11.10
Lady in Gold, 108 [J.Johnson]	7	6¾		102.60
Downtown, 110 [P.Kehr].....	1	7¾		14.90
Queen Towton, 109 [E.Sporri].	8	8		50.70

Time, 1:06 1-5.

Two dollar certificates: Red Heart, $11.20 to win, $3.60 place, $2.20 show; Miss Jennie, $4.40 place, $2.80 show; Sanola, $2.20 show.

FOURTH RACE.

Purse $1,000. Claiming. Three year olds and up. Two hundred feet less than 1¼ miles.

Horse, weight, jockey	St	Fin	odds	Equiv $1
Frank Gailor, 117 [C.E.Allen]	5	1ns		2.30
Try Again, 109 [W.Charles]..	2	2ns		5.20
Sea Court, 104 [D.Smith].....	6	3¹		3.80
Ticker, 112 [R.Crees].....	1	4¾		12.50
Sam Lorch, 101½ [L.Weiman]	7	5¾		17.90
Ilena, 97 [W.Barr].....	3	6¾		22.80
Gentry, 103 [W.Anderson]....	4	7		14.20

Time, 2:04.

Two dollar certificates paid: Frank Gailor $6.60 win, $3.40 place, $2.60 show; Try Again, $4.60 place, $3.60 show; Sea Court, $3.20 show.

FIFTH RACE.

Purse $2,000. Handicap. Three year olds and up. One mile and 70 yards.

Horse, weight, jockey	St	Fin	odds	Equiv $1
Pillager, 103 [W.Anderson]....	1	1ns		6.70
Corwheel, 98 [J.Majestic]...	2	2ns		5.80
Sir Leonid, 103 [H.Church]..	6	3ns		4.20
Smiling Gus, 103 [W.Stamper]	4	4¹		3.50
Cross Bow, 106 [D.Smith].....	3	5ns		1.80
The Spa, 98½ [A.Yerrat].....	5	6		12.20

Time, 1:43 2-5 [new track record].

Two dollar certificates: Pillager, $15.60 to win, $6 place, $4.40 show; Corwheel, $4.80 place, $3.80 show; Sir Leonid, $3.60 show.

SIXTH RACE.

Purse $1,000. Claiming. Three year olds and up. Mile and 70 yards.

Horse, weight, jockey	St	Fin	odds	Equiv $1
Johnny Jewell, 107 [W.Barr]..	2	1¹		2.00
Br. Smile, 107 [P.Cogan].....	1	2ns		15.50
Fast Mail, 110 [E.Gianelloni].	7	3¼		4.60
Green Blaze, 99 [L.Pichon]..	5	4¾		6.00
Esenza, 112 [H.Church].....	8	5ns		3.30
Ticktock, 112 [D.Smith].....	4	6ns		32.40
Royal Princess, 107 [C.Dish'n]	3	7¼		8.80
J. S. Mosby, 112 [W.Boeskil].	6	8		42.30

Time, 1:45 2-5.

Two dollar certificates paid: Johnny Jewell, $6 win, $4.20 place, $3.40 show; Brownie Smile, $12.20 place, $5.60 show; Fast Mail, $4 show.

SEVENTH RACE.

Purse $1,000. Claiming. Three year olds and up. Two hundred feet less than 1¼ miles.

Horse, weight, jockey	St	Fin	odds	Equiv $1
Bro. Love, 112 [O.Oelland]....	7	1¹		2.20
Romping Lad, 104 [C.Healy]..	1	2ns		5.40
Sister Diana, 88 [R.Barnett]..	2	3¹		5.60
Cherebu, 111 [C.Jackson]....	4	4¹		8.50
Van Patrick, 109 [D.Smith]..	6	5¹		6.30
Kent L., 114 [W.Charles].....	5	6ns		10.10
Our Commer, 107 [H.Zander]	3	7		44.30

Time, 2:00.

Two dollar certificates paid: Brotherly Love, $4.40 win, $3.40 place, $2.80 show; Romping Lad, $4 place, $3 show; Sister Diana, $3 show.

THE INQUIRING REPORTER

Every Day He Asks Five Persons, Picked at Random, a Question

The Tribune will pay $5 for each question accepted for the Inquiring Reporter to ask. Send name and address with your question to "The Inquiring Reporter," Chicago Tribune. For today's question Guy Cyrs, 4451 Congress street, Chicago, was awarded $5.



John McCann, south park policeman—They don't seem to be going so well just now, but I look for them to come back from the east in third or fourth place. Much will depend, of course, on their pitchers. This trip will be a big test for Manager McCarthy, too. If he can continue to inject his fighting personality into the club, the Cubs will be hard to keep out of the first division.

The Question.

Do you think the Cubs will return from their eastern invasion in the first division?

Where Asked.

Michigan and Monroe.

The Answers.



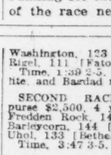
Miss Marice Murphy, 6107 Kenmore avenue, home girl—I have been a Cub fan for several years and have stuck with them when they were good and when they were bad. I'm hoping for the best this year and I think their present tour of the east will be a good index to their work the rest of the season.



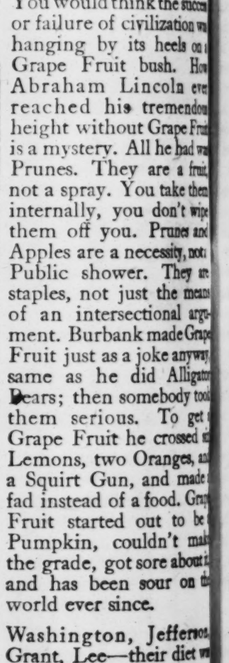
Miss Gertrude Donaberg, home girl, 1062 Ainslie street — They've got to come back in the first division, if they hope to win the pennant. The north side is banking on them. They have made a fine start in the 1926 race and there is no reason why they should not maintain their current pace.



Cyril Loades, 4116 Jackson boulevard, bus driver—There apparently has been more cooperation among the club members this year than in a long time. If that spirit continues on the eastern trip, the tour should end successfully. It's hard to beat a band of fighters, all working for one another.



H. J. Malhagen, real estate man, 307 North Michigan—The Cubs are a young team and I think they'll come back from their first swing through the east with at least as good a percentage as they had when they left. I'll be disappointed if they are not in the running for the pennant when the end of the race nears.



Another "Bull" Durham advertisement by Will Rogers, Ziegfeld Follies and screen star, and leading American humorist. More coming. Watch for them.

Grape Fruit Cro
ates More Argu
ment Than the
World's Court

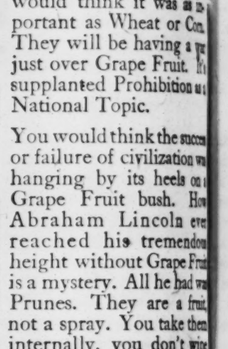
I have been all over Florida and California both lands. And all I hear outside of "Binders" and "Escrow" arguments over who raises the best Grape Fruit. To would think it was as important as Wheat or Corn. They will be having a ... just over Grape Fruit. It supplanted Prohibition as National Topic.

You would think the success or failure of civilization was hanging by its heels on a Grape Fruit bush. How Abraham Lincoln ever reached his tremendous height without Grape Fruit is a mystery. All he had was Prunes. They are a fruit, not a spray. You take them internally, you don't wipe them off you. Prunes and Apples are a necessity, not a Public shower. They are staples, not just the means of an intersectional argument. Burbank made Grape Fruit just as a joke anyway same as he did Alligator Pears; then somebody took them serious. To get the Grape Fruit he crossed the Lemons, two Oranges, and a Squirt Gun, and made a fad instead of a food. Grape Fruit started out to be a Pumpkin, couldn't make the grade, got sore about it and has been sour on the world ever since.

Washington, Jefferson, Grant, Lee—their diet was "Bull" Durham tobacco, Corn Bread, Sow Belly and Hominy. We raise MEN in *them* days.

Will Rogers

P. S. There will be another page in this paper soon. Look for it.



"BULL" DURHAM
Guaranteed by
The American Tobacco Co.
INCORPORATED
111 Fifth Avenue, New York City



We Repaint Your Car
$10 DOWN
BALANCE CONVENIENT TERMS
GUARANTEED
BELL-COTE PROCESS



BELL-COTE is guaranteed. It is applied in *our own plant*—only 5 to 8 days is needed. It gives a rich, lustrous, lasting finish. It will not crack or chip—oil, grease or chemicals cannot injure it—it withstands all weather conditions. Yet BELL-COTE *costs no more* than ordinary, inferior work.

Only $10 down and the balance in monthly payments. The Bell Company can use the deferred payment plan because the genuine merit of BELL-COTE satisfies. It will increase the value and beauty of your car. Investigate BELL-COTE today, now. Phone or come to our plant.

Bell Auto Painting and Trimming Co.
1923-25 S. Wabash Ave. Phones Calumet 2227-2228
Open Evenings and Sundays Until 9 o'Clock



"The BRACKEN" $10

A Spalding Golf Shoe of tan calfskin, with a brown saddle re-enforcing the instep.

Leather lined. Spalding Non-Slip Knob Rubber Sole.

A shoe for the clubhouse as well as the course, with a style and finish that will commend you to the front porch brigade. Yet this is an *athletic shoe*, designed and made for golf—not just a street shoe with a rubber sole. Come in—try it on—and *feel* the difference. *The price is $10*

Golfing? Motoring? Riding? Walking? Spalding Golf Caps can't be matched at any price—and they sell for only $3.



A. G. Spalding & Bros.

211 South State Street
Chicago, Ill.

Healthful



THE *finest* and *lightest* gauze knitted fabric makes LASTLONG the really healthful underwear. Doesn't get clammy — perspiration is absorbed—the body is ventilated—comfort

FRENCH, BEARING GIFTS, BEAT PATH TO HELEN'S DOOR

Miss Wills Can't Play for at Least Six Weeks.

BY DON SKENE.

[Chicago Tribune Press Service.]

(Copyright: 1926: By The Chicago Tribune.)

PARIS, June 5.—Officials at the American hospital at Neuilly caused rejoicing throughout the Paris sporting world this afternoon when they announced, "Miss Wills is out of danger, with no fear of any complications. She will be able to receive visitors Tuesday and will leave the hospital ten days hence." She will not be able to play tennis for at least six weeks.

Miss Wills was weak today from the shock of the ordeal, the ether, and the surgeon's knife, and was not allowed to see anybody but her mother. Admirers from many nations called at the hospital throughout the day with gifts, paying their most sincere respects and bearing heaps of flowers, candy, books, and fruit for the girl who has won the heart of the European tennis world since her arrival in January.

Suzanne Brings Peonies.

Miss Helen's mother received all the visitors and repeatedly declared she was deeply touched by the expressions of sympathy. One of the first callers at the hospital was Mlle. Suzanne Lenglen, bringing with her a great armful of crimson peonies for the American girl who threatened her world supremacy on the courts in the most desperate struggle of the French champion's career—a battle which almost wrecked her own health at Cannes.

Medical experts this afternoon declared that Miss Wills might not be able to play even in the American national championships in the middle of August unless she made a remarkable recovery. The Wimbledon tournament, starting June 21, is, of course, out of the question, although for sentimental reasons Mary K. Browne, captain of the American women's team, has asked that Miss Wills' name be kept on the historic draw, even though the idea of her playing is fantastic.

Mlle. Lenglen asserted that she would play in the Wimbledon championships without fail.

Papa Lenglen Sympathetic.

Papa Lenglen, the shrewd old trainer who has made his daughter champion of the world, expressed sympathy for the "little American one's" illness and Mlle. Suzanne's mother sent her warmest good wishes to Miss Wills' mother.

Helen does not realize the seriousness of her condition. When she awoke this morning one of the first things she said was, "Mother, I will be well again soon. I am happy to think I can play at Wimbledon."

"I have not the heart to tell Helen she cannot possibly play for her country for a long time," Mrs. Wills declared, "When she is stronger I can break the news. It will be a bitter disappointment."

Suzanne Won't Play in U. S. Again; It's the Climate

PARIS, June 5.—(AP)—"I will never play in the United States again," Suzanne Lenglen said today when asked if she was planning to enter the Forest Hills tournament.

The French star declared the climate of the northern United States, like that of the Riviera, did not agree with her, and that if she makes another voyage there it will be as a visitor and not as a player.

Mlle. Lenglen asserted that she would play in the Wimbledon championships without fail.

Yanks Win 3, Lose 1 Paris Net Matches

PARIS, France, June 5.—[Special.]—The unfortunate elimination of Miss Helen Wills killed the chief interest in the Racing club tournament, but a capacity crowd watched today's play. Mlle. Suzanne Lenglen had the stands roaring with applause by her spectacular shots in the mixed doubles, in which she and Toto Brugnon defeated the strong Dutch combination of Miss K. Bouman and H. Timmer, 6—2, 6—2.

The French tennis queen, wearing a new silk costume with a baby blue bandeau and sweater to match, smashed and volleyed in the most sensational style of her career.

Richards and Kinsey Win.

Vincent Richards and Howard Kinsey beat P. Hirsch and R. Danet, 6—3, 6—3, 6—3, in a match featured by brilliant net work and cross court placements by Richards. It was the third American victory of the day.

Mary K. Browne and Elizabeth Ryan continued to march through the women's doubles by a victory over two sisters, Mlles. Des Landes de Danet-Vercken, 6—4, 6—2. Miss Ryan, paired with Kinsey, defeated Mme. Vaussa and F. Poulin, 6—3, 6—0.

The biggest dope upset of the tournament occurred when Mlle. Helene Contostavlos, the Franco-Greek star, crushed her cousin, Mlle. Didi Vlasto, finalist with Miss Wills in the last Olympic play, 6—2, 6—2.

Injured Borota Victor.

Another upset was the gallant Jean Borota's victory over A. H. Fyzee, the Indian Davis cup star, in a grueling five set match by a score of 6—2, 6—2, 2—6, 6—3, 6—1. Borota was playing against medical advice and suffered intense pain from a recent spinal injury. He almost collapsed after the third set, when friends urged him to abandon play. After fifteen minutes of rest the Bounding Basque returned and won.

The Americans suffered one defeat when Mlle. Contostavlos and Jean Washer defeated Mrs. Marion Zinderstein Jessup and Lord Cholmondeley in the mixed doubles, 6—4, 8—6.

Henri Cochet and Jacques Brugnon, the French stars, defeated R. Boyd and H. Cattaruzza, Argentines, 6—2, 7—5, 6—3.

N. DAME WINS NONCONFERENCE TRACK GAMES

Milwaukee, Wis., June 5.—[Special.]—Knute Rockne's University of Notre Dame track squad demonstrated its versatility today by winning a decisive victory in the first annual central intercollegiate conference track and field meet conducted by Marquette university.

Notre Dame scored 72½ points. Michigan State was second with 47; Marquette, third, with 35½, and Butler, fourth, with 10.

Fred Alderman, Michigan State sprinter, was high scorer for the day, piling up fifteen points on impressive firsts in the broad jump, 100 yard dash, and 220 yard dash.

The interest of the crowd centered in the pole vault, where a close duel developed between Frank Glazer, Marquette's sophomore star, and Paul Harrington, Notre Dame world's indoor collegiate champion. Summaries:

TRACK EVENTS.

880 YARD RUN—Won by Phillips [Butler]; Masterson [Notre Dame], second; Judge [Notre Dame], third; Wylie [Michigan State], fourth. Time, 1:59 4-5.

220 YARD DASH—Won by Alderman [Michigan State]; Della Maria [Notre Dame], second; Heineman [Marquette], third; Morrissey [Notre Dame], fourth. Time, :22 1-5.

440 YARD DASH—Won by Phillips [Butler]; Coughlin [Notre Dame], second; Grim [Michigan State], third; McDonald [Notre Dame], fourth. Time, :50.

MILE RUN—Won by Judge [Notre Dame]; Wylie [Michigan State], second; Murphy [Marquette], third; Van Arman [Michigan State], fourth. Time, 4:27.

100 YARD DASH—Won by Alderman [Michigan State]; Heinman [Marquette], second; Della Maria [Notre Dame], third; C. Riley [Notre Dame], fourth. Time, :10 1-5.

120 YARD HIGH HURDLES—Won by Griffin [Notre Dame]; Van Noppen [Michigan State], second; Doyle [Marquette], third; Barron [Notre Dame], fourth. Time, :17.

220 YARD LOW HURDLES—Won by Ruehl [Marquette]; Barron [Notre Dame], second; Van Noppen [Michigan State], third; McCauley [Notre Dame], fourth. Time, :26.

TWO MILE RUN—Won by Shimek [Marquette]; Harper [Michigan State], second; Belt [Michigan State], third; Thomas [Michigan State], fourth. Time, 9:26 2-5.

MILE RELAY—Won by Notre Dame [McCauley, Lahri, McDonald, and Coughlin]; Michigan State, second; Notre Dame No. 2, third; Marquette, fourth. Time, 3:28.

FIELD EVENTS.

BROAD JUMP—Won by Alderman [Michigan State]; C. Riley [Notre Dame], second; Heineman [Marquette], third; Carey [Notre Dame], fourth. Distance, 22 feet 9¼ inches.

HIGH JUMP—Doyle [Marquette] and Carey [Notre Dame], tied for first; Lahey and Griffin [Notre Dame], and Kurtz [Michigan State], tied for third. Height, 5 feet 8 inches.

DISCUS THROW—Won by Tillotson [Michigan State]; Dilweg [Marquette], second; Norton [Notre Dame], third; Smith [Michigan State], fourth. Distance, 133 feet 7⅞ inches.

SHOT PUT—Won by Boland [Notre Dame]; Smith [Michigan State], second; Moes [Notre Dame], third; Dilweg [Marquette], fourth. Distance, 43 feet ½ inch.

POLE VAULT—Won by Harrington [Notre Dame]; Glazer [Marquette] and Hamill [Notre Dame], tied for second; Smith [Michigan State], fourth. Height, 12 feet 6 inches.

JAVELIN—Won by Moes [Notre Dame]; Flaherty [Marquette], second; Lavelle [Notre Dame], third; Repetti [Notre Dame], fourth. Distance, 185 feet 2¼ inches.

Play Golf in SCOTLAND

JOIN the Pilgrimage de luxe to the famous links at St. Andrews, Scotland, conducted by Golfers Magazine

July 14th from Chicago

via Toronto and Montreal, where golf will be played on local courses. Six days playing on famous Scotch courses—six days on London and neighboring courses; and five days on courses about Paris. Sightseeing trips for those who do not wish to play.

Sail from Montreal July 17th on White Star Canadian Service S. S. MEGANTIC.

Return August 14th, Atlantic Transport Line S. S. MINNEWASKA, Cherbourg to New York.

For complete information and booklet address

GOLFERS MAGAZINE
4753 Grand Boulevard, Chicago
or
WHITE STAR LINE
ATLANTIC TRANSPORT LINE · RED STAR LINE
INTERNATIONAL MERCANTILE MARINE COMPANY
127 South State Street, Chicago

Santome, New R Class Boat, Sails to Class Race Victory

At the Finish Line

Yacht	Time	Yacht	Time
	R CLASS.		
Santome	2:48:57	Sari	2:54:28
Mitzi	2:50:30	Nancy	2:57:08
Clypso	2:51:44	Alpha	3:04:32
		Tank	3:05:15
	PUPS.		
Nalad	1:49:05	Minnow	2:12:32
Arab	1:52:04	Spray	2:38:53

Beating its nearest competitor by nearly two minutes, Santome, one of the new R boats recently added to the fleet of the Chicago Yacht club and manned by Bill Faurot and Keath Pravier, yesterday won the club's race for R boats, held over the twelve nautical mile course off Belmont harbor.

Mitzi, sailed by Frank Merkle, finished second, and Clypso, the other new addition to the north side club's fleet of R sloops, third. The winner's time for the sail, made in a light southeasterly breeze, was 2:48:57.

Although Santome lagged a short distance behind Mitzi, Clypso, and Sari after crossing the starting line, the two pilots of the victor got it in hand shortly, and grabbed the leadership on the second leg, where Santome stayed for the rest of the sail.

With Santome in the lead the other boats jockeyed along until Mitzi and Clypso pushed in front on the final leg and figured in a duel for second position, the former winning out. The boats which brought up the rear had by this time cut sail and were looking for wind which had abruptly abated.

Piloted by Bill Johnson, Nalad won the pup class event sailed over the short triangular course, twice around, by a good margin, finishing in 1:49:05.

LOGAN SQUARES SWAMP MADISON BY 11 TO 3 COUNT

Logan Squares defeated the Madison, Wis., nine, 11 to 3, after a five run rally in the fourth at Logan Square park yesterday. Pitcher Lodge of the visitors was driven from the mound in that frame. Dennis hit a homer and counted Olson, who had walked. Two more passes and an error by Tesdietz accounted for three markers. Score:

LOGAN SQUARES	AB	R	H	PO	A
Nolan,ss	3	2	2	2	7
Allen,2b	5	1	2	3	4
Keeble,3b	4	1	1	3	1
Mohatt,rf	5	1	1	2	0
Debus,cf	3	0	1	1	0
Harley,cf	5	0	0	2	0
Olson,1b	3	3	2	13	0
Dennis,c	3	2	2	7	0
Voight,p	3	1	1	0	1
	36	11	13	24	15

MADISON	AB	R	H	PO	A
Tiernay,3b	5	0	1	0	2
Loeb,m,1b	5	0	1	8	0
Killoch,lf	4	1	1	2	0
Nohr,ss,rf	4	1	2	2	0
Milnikel,c	3	0	1	1	0
Tesdietz,ss	3	0	0	0	2
Shields,2b	4	1	1	4	1
Stumpf,c	3	0	1	4	0
Lodge,p	1	0	0	0	0
Bruner,p	3	0	1	0	1
	37	3	9	24	10

Logan Square	1	0	1	0	1	5	2	0	0	—11
Madison	0	0	0	1	0	0	0	2	0	—3

Errors—Nolan, Tesdietz. Two base hits—Nolan, Mohardt. Three base hit—Mohatt. Home run—Dennis. Bases on balls—Off Voight, 2; Bruner, 4; Lodge, 4. Struck out—By Voight, 1; Lodge, 1; Bruner, 3.

HOME RUN HELPS CERMAKS DOWN CRAGINS, 10 TO 5

The newly organized Cragins invaded Cermak park yesterday and took a 10 to 5 defeat at the hands of the home club. Stroner poled a circuit smash with two on bases. Score:

CRAGINS.	AB	R	H	PO	A
Brooks,2b	4	0	1	3	4
Boya,rf	4	0	0	0	0
Saberg,3b	4	0	0	1	1
Kane,c	4	0	0	6	1
Hurley,cf	1	2	0	2	0
Cam'on,ss	3	2	1	0	3
Scherer,lf	3	1	0	3	0
Wilson,1b	3	0	1	9	0
Yacu,p	3	0	1	0	2
	29	5	4	24	11

CERMAKS.	AB	R	H	PO	A
Gallaher,lf	3	2	2	2	1
Mancuso,2b	5	0	0	4	4
Stroner,3b	4	2	1	4	1
Rebor,1b	5	0	3	5	1
Gold'atte,c	2	2	0	6	1
Mike,rf	5	1	2	2	0
Hermele,cf	4	0	1	3	0
Scully,ss	5	1	2	1	3
Muzzey,p	4	2	1	0	2
	37	10	12	27	13

Cragins	0	2	0	0	3	0	0	0	0	—5
Cermaks	4	4	0	0	0	2	0	0*	0	—10

Home run—Stroner. Struck out—Yacu, 5; Muzzey, 4. Bases on balls—Yacu, 4; Muzzey, 4.

EASTERN POLOISTS WIN.

Chester, Pa., June 5.—(AP)—The Pennsylvania Military college polo team today defeated the University of Arizona four, 8 to 6.

GLENKIRK

SUMMER-WEIGHT



A Cool Fabric Designed for Well Dressed Men

MEN who never before would wear hot weather clothing are taking to suits of Glenkirk Summer-Weight. They fill *all* demands of their most critical tastes, besides giving delightful, cool comfort.

Glenkirk Summer-Weight is our own exclusive fabric designed for tailoring quality *with* light weight. In solid colors and stripe combinations of gray, fawn, tan and pastel shades, you will find them at the better shops. Look for the "Label"—it's a synonym for quality.

Glenkirk Summer-Weight is the exclusive product of

HEIDELBERG, WOLFF & CO.
Makers of High Grade Clothing for over 75 years
NEW YORK CITY





The BULL'S EYE

Editor and General Manager WILL



Another "Bull" Durham advertisement by Will Rogers, Ziegfeld Follies and screen star, and leading American humorist. More coming. Watch for them.

Grape Fruit Creates More Argument Than the World's Court

I have been all over Florida and California both lately. And all I hear outside of "Binders" and "Escrow" is arguments over who raises the best Grape Fruit. You would think it was as important as Wheat or Corn. They will be having a war just over Grape Fruit. It's supplanted Prohibition as a National Topic.

You would think the success or failure of civilization was hanging by its heels on a Grape Fruit bush. How Abraham Lincoln ever reached his tremendous height without Grape Fruit is a mystery. All he had was Prunes. They are a fruit, not a spray. You take them internally, you don't wipe them off you. Prunes and Apples are a necessity, not a Public shower. They are staples, not just the means of an intersectional argument. Burbank made Grape Fruit just as a joke anyway, same as he did Alligator Pears; then somebody took them serious. To get a Grape Fruit he crossed six Lemons, two Oranges, and a Squirt Gun, and made a fad instead of a food. Grape Fruit started out to be a Pumpkin, couldn't make the grade, got sore about it, and has been sour on the world ever since.

Washington, Jefferson, Grant, Lee—their diet was "Bull" Durham tobacco, Corn Bread, Sow Bosom and Hominy. We raised MEN in *them* days.

Will Rogers

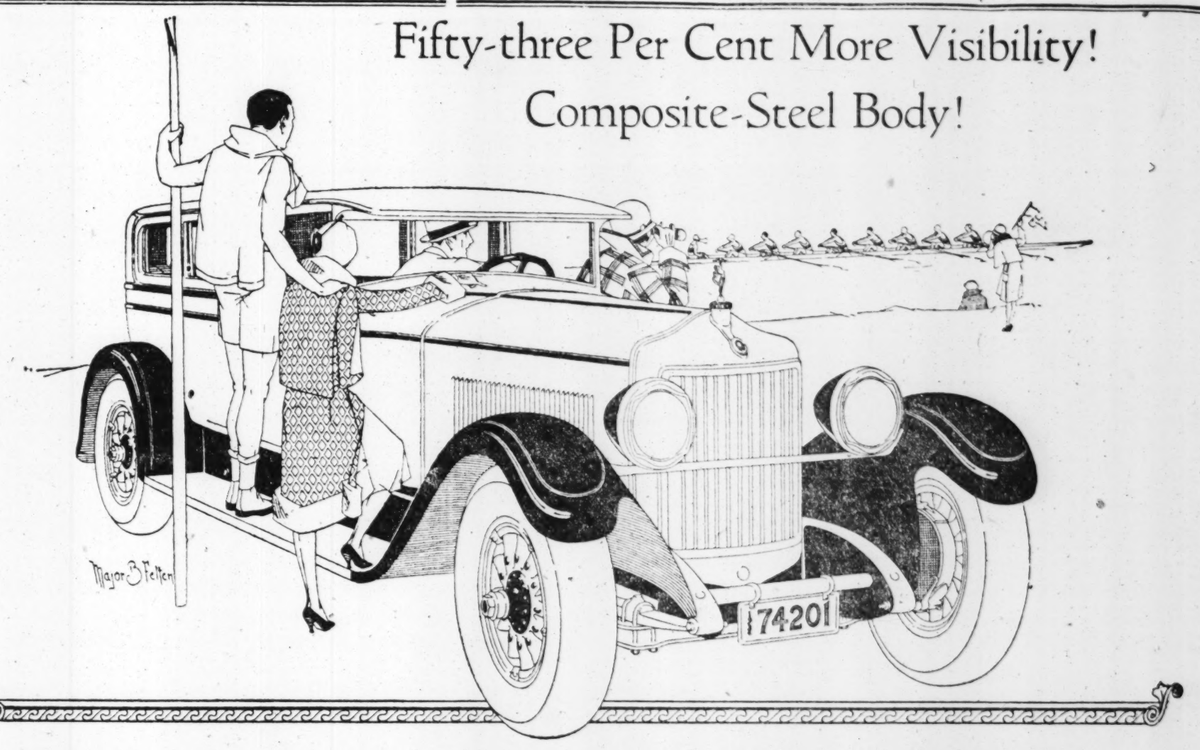
P. S. There will be another piece in this paper soon. Look for it.



"BULL" DURHAM
Guaranteed by
The American Tobacco Co.
INCORPORATED
111 Fifth Avenue, New York City

Fifty-three Per Cent More Visibility!

Composite-Steel Body!



NEW *PATENTED* SAFETY VISION FEATURE!

¶ Leading again! *Safety Vision! New Patented Steel Construction!* "Blind zone" reduced 47%! Visibility increased 53%! An idea that other builders will follow. And now the body designers and engineers are attempting to reproduce this new idea, yet it will take them months to get into production; probably a year to make it available. *But today, immediately, you may have this great patented feature in the Diana Light Straight Eight.* An unrestricted panoramic sweep—different from anything you have ever seen before, and the most revolutionary step towards *driving without hazard* since the coming of four-wheel brakes. ¶ Statistics show that 80% of all motor accidents are due to the driver who *didn't see the other car in time*—couldn't see it, because the thick wooden pillar blocked it from view when less than two seconds (27½ feet) away. But now Diana Safety Vision removes the risk and speculative chance—the new patented Steel Construction cuts the "blind zone", and adds 53% to your visibility, doubles your safety. ¶ Of course, everybody wants it, wants vision, wants safety. And everybody wants it—without body roar; without metallic drumming. So Diana brings the new, patented Composite-Steel Body, *hushed*—made quiet, made proof to sound. *Actually, at 71 miles an hour you can hear your watch tick.* ¶ So, now, *get in and drive.* Get the full sweep of Diana Safety Vision. *You'll never buy a car again without it.*



DIANA EIGHT PRICES
Range From
$1795
Upward
F. O. B. St. Louis

DIANA The LIGHT STRAIGHT 8

(FACTORY BRANCH) MOON MOTORS CORPORATION 2645 South Wabash Avenue

CHICAGO DEALERS

EMICH MOTORS CORP.
2029 S. Michigan Ave. Calumet 3814.
GIBBONS BROS. MOTOR SALES
2109 W. Jackson Blvd. West 0166.
LEWIS BROS. MOTOR CAR CO.
3924 Irving Park Blvd. Irving 8817.
BLAKE MOTOR SALES
329 E. 39th St. Douglas 6749.

EMICH MOTOR SALES
7633 S. Halsted St. Stewart 2111.
BLAKE MOTOR SALES
6039 Cottage Grove Ave. Fairfax 1280.
MR. L. P. ARTHUR
1017 Davis St., Evanston. Greenleaf 2338.

WINNEMAC MOTOR SALES CO.
5031 Broadway. Edgewater 2365.
LOGAN SQUARE MOTOR SALES
2427 Milwaukee Ave. Humboldt 0329.
CHICAGO AUTO BODY & MOT. SALES
5051 S. Western Ave. Prospect 8127.

HUGUELET BROS. GARAGE
908 N. Michigan Ave. Delaware 5016.
LEWIS BROS. MOTOR CAR CO.
3944 Lincoln Ave. Wellington 237.
SOUTH SHORE MOTOR SALES CO.
1937 W. 75th St. Fairfax 4500.

NORTHERN ILLINOIS DEALERS

M. W. BARRENCHE
117 N. Winnebago St., Rockford. Main 1580-81.
VERKLER-CURLESS CO.
113 Fulton St., Peoria.
WAUKEGAN MOTOR SALES
626 Grand Ave., Waukegan. Waukegan 128.
KANKAKEE AUTO MART
256 E. Station St., Kankakee.

AURORA MOON SALES
41 Downer Place, Aurora. Aurora 250.
DE FILIPPI & LEIMBACH
Spring Valley.
BERT THORNSON
Morris.
C. J. SMITH
207 E. Washington St., Bloomington. 2031.

ELMHURST SALES & GARAGE
Elmhurst. Elmhurst 224.
J. B. BIELFELDT
Thornton. 266-W.
THEO. E. BRANTS
4th and Margaret Sts., Pekin. Citizen 375.

LAKE ZURICH GARAGE
Lake Zurich. Lake Zurich 1.
C. L. MAGRUDER
29 Franklin St., Danville. 14.
FRED PEHRKON
Crete. 142-W.

NORTHERN INDIANA DEALERS

BIG FOUR GARAGE
1076 Washington St., Gary. Gary 2046.
PARDUHN MOTOR SALES
825 Calumet Ave., Hammond. Hammond 74.
FRANKLIN KIRK
Rensselaer.

Built by the MOON MOTOR CAR CO., St. Louis

SOUTHPAW LEADS FIRST ROUND OF PREP Ggolf MEET

Alpert's 78 Is Low in City Tourney.

(Pictures on page 3.)

Samuel Alpert, 15 year old student of Marshall High, yesterday led the field in the first 18 hole round of the Chicago high school golf championship tournament at the Mid-City club. Alpert, who swings from the port side, shot a 39—39—78. Carroll Stewart, Lake View, turned in a 39—41—80 for the second low score of the day.



BOB STEWART.

Miss Mildred Hackl, who is the same age as Alpert but a right hander, led the feminine flight with a 46—46—92. She was one stroke ahead of Miss Florence Beebe of Schurz, the long driving marvel. Miss Beebe was out in 50 and back in 43 strokes for a 93.

Meanwhile the quartet of young men from Senn was shooting a 343, topping the team event for the first round. Senn's team is composed of Leitzav, 85; Burroughs, 88; Haldeman, 88, and Stromberg, 82.

Drives Average 250 Yards.

Alpert is a slight youngster. He is 5 feet 5 inches tall. He was born left handed, he says, and when he took up golf four years ago he bought left handed clubs against the advice of many friends.

Miss Hackl lives at 2736 Mildred avenue. Her father and mother, Mr. and Mrs. George F. Hackl, lived on that street fifteen years ago when Mildred was born and they named her after the street. If the girl keeps on playing the way she has since her debut last year she'll make the street famous.

Final Round Saturday.

The final 18 holes of the tournament will be played next Saturday, either at Evergreen or Mid-City. Yesterday's scores:

SENN—Leitzav, 85; Burroughs, 88; Haldeman, 88, and Stromberg, 82—343.

CRANE—Tamburino, 85; Dolan, 88; Tarsa, 88; Jones, 89—350.

SCHURZ—Rappaport, 92; Simpson, 94; Sammon, 82; Morgan, 83—351.

HYDE PARK—Ong, 91; Wheeler, 87; Lampert, 85; Rawkesin, 89—352.

BOWEN—Kistner, 88; Hill, 82; Cooley, 91; Oliver, 94—355.

PARKER—Ahearn, 84; Aranda, 88; Newton, 91; Weir, 94—357.

AUSTIN—Burchby, 89; Crowe, 83; Walsh, 93; McMillan, 94—359.

LINDBLOOM—Dunne, 89; Frader, 94; Hall, 87; Stanley, 90—360.

LAKE VIEW—Stewart, 80; Ruh, 86; De Cardona, 107; Hill, 88—361.

MARSHALL—Alpert, 78; Fagen, 89; Eisenstein, 87; Rosenthal, 107—361.

TILDEN—Heath, 101; Perlman, 99; Baker, 88; Shumski, 92—380.

LANE—Wolegarth, 85; Hall, 98; Johnson, 104; Zimmerman, 101—388.

ENGLEWOOD—Cohan, 117; Hedekin, 91; Calhoun, 99; Sandberg, 97—404.

HIBBARD — Greasler, 97; Cooper, 103; Frey, 104; Schwade, 113—417.

HARRISON—Laadt, 108; Lowey, 95; Zeis, 109; Madden, 121—433.

Only three girl teams turned in their scores. They were: Senn, 459; Schurz 492, and Lake View, 605.

Church Baseball

NORTH DIVISION.

Edgewater Pres., 12; Bethany Swedish M. E., 6.

Fullerton Pres., 4; Waveland Cong., 3.

Ebenezer Luth., 7; St. Paul Luth., 6.

Elim Swedish M. E., 7; Trinity Luth., 2.

NORTHWEST DIVISION.

Grand Av. Cong., 20; Irving Park M. E., 8.

Grace Evan. vs. St. Peter Evan. Luth.; postponed.

Metropolitan Church of Christ, 10; St. Stephens Evan., 7.

WEST DIVISION.

Oak Park Evan., 5; Maywood Cong., 2.

Maywood M. E., 8; Washington Blvd. M. E., 0.

Oak Pk. M. E., 11; West Side Reformed, 6.

HAMILTON PARK DIVISION.

Grace English Luth., 7; Englewood Bap., 6.

Woodlawn Bapt., 9; St. Matthews Luth., 3.

WASHINGTON PARK DIVISION.

Trinity Cong., 5; Mission Tabernacle, 8.

McKinley Park M. E., 6; Vincent M. E., 5.

Brighton Mission, 12; Thoburn M. E., 7.

SOUTH CENTRAL DIVISION.

St. James M. E., 10; Augsburg Luth., 2.

Drexel Park Pres., 12; Reform. Luth., 8.

Lorimer Memorial Bapt., 20; Armour Mission, 7.

NORTH DIVISION JUNIORS.

Millard Avenue Bapt., 5; Berry Mem., 1.

Messiah Mem. Luth., 12; Edgewater Pres., 6.

Bethlehem Evan., 9; Norwood Pk. Pres., 8.

SOUTH SIDE JUNIORS.

Englewood Bapt., 7; Englewood Chris., 6.

St. James M. E., 9; Thomas Memorial, 5.

Garfield Blvd. M. E., 7; Thoburn M. E., 6.



Return your used 85c or dollar ball and get a 25c cash allowance on the purchase of a new Pathe Dollar Ball—the best in appearance, in accuracy, for distance and toughness. "The best golf ball in the world"—plus an exchange privilege. At 25c each there is $5,000,000 left on the golf links each year. Get some of it!

Golf Ball Division
Pathe Phonograph & Radio Corp.,
Brooklyn, N. Y.

Pathe
DOLLAR BALL

ON THE LOCAL GOLF COURSES

THE ball sweepstakes yesterday at Bryn Mawr were two men affairs, with the teams being drawn after the play. J. C. Scheinaman drew A. Smart as his partner, and the pair led with 154. G. Posner and William Kaplan, with a total of 155, were second.

Sunset Ridge.

Sixteen qualified in the Four Towns handicap. The winners of the ball sweepstakes and the qualifiers follow: A. T. Goodman, 82—11—72; W. H. Keenan, 93—20—73; C. C. Wagestaun, 90—16—74; R. S. Hyman, 93—18—75; E. F. McNally, 105—29—76; J. W. Macy, 105—29—76; E. A. Oliver, 101—24—77; J. E. Davis, 89—11—78; D. E. Price, 99—21—78; W. E. Tugler, 94—15—79; A. J. Starr, 100—21—79; H. R. Walton, 84—5—79; J. P. Elles, 91—12—79; A. S. Webbe, 99—20—79; N. D. Belnap, 95—16—79; and H. C. Mack, 104—25—79. The first round of match play will be held next Saturday.

ACACIA.

Leading scores in the qualifying round of the June handicap found W. L. Lawson first with 99—29—70. Other low net scores included Jerry Olson, 89—15—74; W. H. Weakley, 93—18—75; P. F. Willgeroth, 99—24—75; B. M. Hamilton, 85—10—75; G. A. Brown, 83—7—76, and G. C. Maistner, 96—20—76.

NORTH SHORE.

Qualifying rounds for the June class tournament were held with eight qualifying in each class for the first round next Saturday. H. H. Cole won the match play against par, full handicap, 3 up, with L. Maconder second, with 1 up. This morning the first competition in the Sunday eighteen hole low net medal play tournament will be held.

PARK RIDGE.

The only thing on the Park Ridge schedule was match play against par, won by F. I. Prentiss, 3 up.

INDIAN HILL.

Pairings for the Indian Hill cup tourney were drawn up yesterday as follows: H. E. Howard vs. G. Ridgway; S. Butler vs. D. G. McCloud; R. Sherman vs. W. V. Truesdale; N. L. Host, vs. A. T. McIntosh; W. V. Mc Elvaine Jr. vs. R. S. Laird; A. B. Bradley vs. W. G. Walling; E. B. Price vs. W. H. Lyon, and George A. Kelly vs. A. E. McCordice. In the 18 hole match play against time, H. E. Howard was even up; Rozer Sherman was 1 down, and T. S. Coyne, L. E. Hart, P. O. Lutz, and A. E. McCordice were 2 down.

BRIERGATE.

The Briergate ball sweepstakes were won by A. H. Ruth with 103—33—70. T. H. Ward was second with 94—23—71, and A. E. Patterson third with 90—18—72. The third round of the spring tourney was played.

RIDGE.

In a blind bogey tourney, between 83 and 93 bogey being 84, at Ridge the results were as follows: W. S. Kline, 81—3—84; C. B. Martin, 84—0—84; C. W. Mickleberry, 94—10—84, were first, and G. H. Nelson, 89—4—85; H. M. Serrers, 83—2—85; L. H. Powell, 85—2—83; R. J. White, 93—8—85; V. H. Barthomomew, 85—0—85, and D. Hayn, 85—0—85 were second, and G. R. Cain, 98—12—86; C. L. McGraw, 91—5—86; G. P. Mitchell, 92—6—86; H. F. Taylor, 105—17—88, and W. Vanderpool, 90—4—86, were third.

GLEN VIEW.

C. A. Donnell won the class A trophy for the match play against par. Donnell was 2 down to par. Thomas H. Eddy and B. E. Wilson were tied for the class B prize, both being 2 down to par. Eddy won the draw. The class C prize went to S. W. Bowker, 5 down.

SKOKIE.

A. C. Allen, who rivals Fred Hill for the title "golf's most popular devotee," had a good round and turned in a card of 93. Mr. Allen's handicap shaved the score 19 strokes and the net 74 gave him a tie with J. Chace, who shot an 88—14—74. Discussion as to who would get the Westward Ho cup, the Saturday trophy, extended throughout the dinner hour. K. R. Kimbark and Fred Hill were tied with 37 putts each for the putting prize.

NORTHMOOR.

S. L. Reinhardt, who as a football star at Yale was known as "Spider" Reinhardt, is the husband of Mrs. Elaine Rosenthal Reinhardt, western women's champion. He proved that he was capable of playing a good game of golf by shooting a 79—9—70 and leading the qualifiers for the Age Limit tournament. Spider Reinhardt is a big fellow—he hits 'em a mile.

DIXMOOR.

The low gross prize went to S. F. Foderowski, who had a 78. W. D. Collins, with a 90, took the second low gross prize. J. F. Miller, 94—16—78, was the low net winner. D. F. Meyers, 98—18—80, was second, and T. B. O'Neil, 87—5—82, third.

OLYMPIA FIELDS.

Seven hundred members played the royal and ancient game. On the first course there was an 18 hole blind bogey contest and Dr. J. Gregory, 93—7—86, won the first prize. Course No. 2 had a match play against par competition and H. C. Austin, 2 up, won. Dr. F. Reed, who needed but 30 putts on his round, annexed the putting prize.

FLOSSMOOR.

Eighteen hole medal handicap play interested 200 golfers. C. G. Dowdall, 78—7—71, won in class A. Class B prize went to A. O. McLain, 86—13—73. J. E. Hunter, 88—16—72, won in class C, and J. E. Cornell, 106—25—81, took the class D prize.

THE eighteen hole best ball medal play handicap for the E. T. Erickson trophy at Riverside Country club yesterday was won by the team of J. A. Rosch and F. W. Walthers, with a combined score of 85—26—59. R. Steckel, 72—4—68, won the ball sweepstakes in class A. R. C. Harris was second with 82—9—73, while W. Hellyer followed with 72—12—75. Class B went to E. M. Love, 82—16—66. F. W. Walthers was second with 91—21—70, and W. H. Covelock was third with 94—20—71. In class C, the winner was T. J. Lawless, 98—30—68, followed by A. McArthur, 93—23—70, and H. Blakely, 101—25—76. The first round in the annual spring class tournament will be held next Saturday. Sixteen qualified in each class.

BEVERLY.

The members qualified for the spring trophy. Col. G. E. Ball, 91—24—67, was the medalist. The pairings for the match play follow: Col. Ball vs. John McKinlay Jr.; W. C. Butler vs. Leonard Hicks; W. G. Uffendel vs. Alex Smullan; E. J. Kelly vs. Harry Cory; A. F. Kruse vs. H. L. Butcher; W. J. O'Connor vs. J. H. McCabe; C. G. Hasely vs. H. W. Sever; George Reynolds vs. F. C. Gifford. In the blind bogey sweepstakes the following winners were announced: F. C. Gifford, W. F. Johnston, V. H. Minnecke, J. H. McCabe, S. K. Milligan, C. R. Walgreen, Dr. George B. Butt, Harvey Cory, and John Dickie.

ONWENTSIA.

Match play handicap against par was the only competition. Dr. E. S. Talbot, whose card read 46—42—88, and who had a handicap of 14, finished 1 up on par, as did Henry Porter Isham, who took 38—40—78, with a handicap of 6.

LAKE SHORE.

There were no scheduled tournaments. About 150 were out, many putting on finishing touches for their play in the two ball sweepstakes next Saturday.

MIDLOTHIAN.

Henry George Eckstein Jr. was a double winner. His card of 77—14—63 gave him the victory in the ball sweepstakes class A and B, and the Dr. W. R. Gubbins trophy. Albert E. Mix, with 81—15—66 was second in the sweepstakes, followed by D. R. McCabe, 79—12—67; J. J. Rutherford, 86—17—69. Class C and D leaders were N. A. Anderson, 89—20—69; C. R. Holden, 89—18—71; S. M. Rogers, 92—20—72; G. E. Tultin, 92—20—72, and V. T. Sheean, 91—19—72.

EDGEWATER.

Close competition featured the first round of the spring tournament. J. F. Matteson carried his class A match to the nineteenth green before losing to C. T. Hayes, 1 up. In class B, A. S. Harmstrom took a 1 up decision from E. H. Lee on the eighteenth hole, while F. J. Ringley defeated A. E. Pyott, 2 and 1 in the feature class C encounter. The low net award for eighteen holes of medal play went to H. D. Fargo Jr. with 76—4—72. J. R. Murphy won the ball sweepstakes with 79—8—71. E. J. Balwin and R. J. Rich, who had cards of 83—11—72, tied for second.

WESTWARD HO.

The short hole contest was won by S. C. Iverson, who had a net score of 7 on the four short par 3 holes. The four man team event was won by F. Southward. Charles Harper, O. O. Zeigler, and J. McCarthy, with a net of 287. In the qualifying round for the President's trophy E. O. Eyman, with a net of 67, was the medalist.

IDLEWILD.

The semi-final round in the Founders' cup play has been reached, with T. Horwich, H. Lederer, B. M. Lewy, and H. R. Behr in the next to the last brackets. Horwich won his way to the semi-finals by defeating M. Santler, 2 up, while Lewy defeated S. H. Jarden, 4 and 3. The other two drew byes. In the two man best ball event H. B. Samuels and Ralph Kunstadter were first with a combined score of 156—12—144. D. Copeland and M. Mastar followed with 180—34—146. Other low scoring pairs included M. Kaplan and S. H. Isreal, 173—26—147; H. Ward and B. Lewy, 183—33—150; J. Snychecker and M. C. Myers, 183—32—151; J. M. Livingston and A. Levy, 187—35—152; S. Rosenthal and H. Solomon, 186—32—154, and M. Neufelds and M. Levy, 185—31—154.

SOUTHMOOR.

In the qualifying round for the President's cup meet of the golfers preferred to wait until today to complete their trial rounds. Thirty-two will qualify for this and the Directors' trophy tournament. Low cards in the first day's play belonged to R. M. Monrange, 42—41—83, and H. J. Holstein, 45—42—87. Other scores included C. O. White, 50—49—99; R. Brown, 47—48—95; R. E. Galeski, 53—47—100; Paul S. Dougherty, 49—45—94; W. C. Howell, 52—47—99, and G. W. Nelson, 42—49—98.

EXMOOR.

Three were tied for the medal play handicap prize. They were L. L. Cooke, 74; H. W. Boyd, 74, and X. Vigeant, 74. They drew and H. W. Boyd won.

LOW gross and low net medal play featured the day's competition at the Evanston Golf club. W. W. Ahlschlager, shooting par for the course, took the class A loss gross with a 70. Howard S. Camp, 83—10—73, had low net in class A. Winners in class B were W. S. Ross, with a low gross of 85, and Thomas J. Dix, with a low net of 86—15—71. In class C, J. J. Glenn had 92 for low gross, while J. F. Craddock took low net with a card of 94—24—70. Edward D. Morton shot a 96 and was lowest in class D. Low net in the same division went to F. W. Freutag, who had 97—29—68.

KNOLLWOOD.

It was the biggest day of Knollwood's career. In the first place, the new Skokie Valley Electric railway ran a special train to the club and more than 175 Knollwood members made the trip. Among them were Thomas E. Wilson, president of the club; F. E. White, D. J. Malloy, John Howland, and Louis Davis Jr. The train made the trip from Chicago to Lake Forest in 50 minutes, which broke all present records. Then Dexter Cummings, former intercollegiate champion, played the Knollwood course and shot a new course record—a 70. He won the class A prize. A. J. Maloney, 93—18—70, won the B class prize and H. Wanner, 98—30—68, won the C class contest.

MAYWOOD.

Low net went to H. G. Pemberton and E. C. Grasser. Low gross prize was won by J. P. Dunlop, 38—38—76. Two hundred members played the course, a record for such an early date, according to Jack Yorgan, the pro.

GLEN FLORA.

More than 200 members played on the course during the day. Some were interested in matches in the spring trophy contest, but the scores were not available.

BROOKWOOD.

S. E. Morency and R. Warren led the ball sweepstakes with a score of 71 apiece. Morency's card read 89—18, while Warren's gross score was 101. The blind bogey tournament went to F. W. Land, with 124—30—94. The first round of the President's cup tournament found sixteen qualifying for the next play next Saturday.

NAPERVILLE.

This morning will find more golfers out in an endeavor to better the marks set by the early players who have already turned in some classy scores in the two day ball sweepstake tournament. A preliminary pep session in the form of a public social and dance was held at the clubhouse.

WESTMORELAND.

The following members were named as prize winners in the blind bogey contest: H. C. Johnson, 86—2—84; S. H. Harrison, 96—12—84; C. Kirk, 86—2—84; W. H. Nuschlet, 96—11—85; T. T. Neal, 95—10—85; George Coale, 85—0—85; Howard Hill, 103—18—83; H. H. Jarvis, 93—10—83, and G. N. Moore, 91—8—83. The winners in the ball sweepstakes were: T. N. Weisiger Jr., 91—24—67; Dr. H. E. Grunn, 93—20—73; C. Kirk, 86—13—73; S. Monghton, 86—13—73; J. C. Sharpneck, 89—15—74; G. B. Kennedy, 94—20—74; R. G. Gebhart, 89—14—75.

BUTTERFIELD.

Miles Monihan won the spring handicap by defeating Fred Goss, 5 and 4. Dr. H. D. Brewster, 108—25—83 was first in the blind bogey. Tom Hosty, 94—13—81, was second. The pairings for the Directors' cup tournament are J. J. Corbett vs. J. F. Walsh; M. C. Knutson vs. J. C. Bailey; J. S. Barrett vs. S. Barch; S. Streck vs. E. B. Finnegan; Martin J. O'Brien vs. H. R. Mills, W. S. Kindrich vs. M. Monihan; H. Birmingham vs. G. H. Beaton, and R. Moran vs. J. O. Figg.

EDGEWOOD VALLEY.

The semi-final round of the Membership Committees' trophy tournament resulted in victory for F. E. Nagel, who defeated L. S. Kellogg, 1 up, and R. S. Scott, who defeated J. H. Grant, 4 and 2. The pairings for the La Grange Trust and Savings trophy follow: F. B. Wilkerson vs. E. C. Davies, E. H. Nichol vs. H. A. Fletchner; G. Ivas vs. C. J. Cross; Paul Brant vs. C. S. La Barge; J. J. McNamara vs. R. E. Pritchard; E. F. Crosbenar vs. H. S. Jackson; John Wicks vs. Tom Heaphy; R. E. Golden vs. E. H. Reynolds. G. W. Johnson won the blind net with a 79.

CALUMET.

The 18 hole medal play handicap was won by R. O'Hara, 77—5—72, and Theoburn Lapp, 78—6—72. The ball sweepstakes resulted as follows: Class A—Theoburn Lapp, 78—9—69; J. E. Lewis, 83—10—73. Class B—F. Julian, 85—17—68; J. C. Morrison, 88—17—71. Class C—James Rose, 92—21—71; A. H. Baker, 95—24—71. Lee Thilgres defeated W. L. Eulass, 2 and 1, and Joseph Bour defeated H. E. Lapp, 2 up, in the semi-finals for the president's trophy.

NATIONAL OPEN.

M. J. Williams, chairman of the caddy committee at the Calumet Country club, announced yesterday that golfers who will qualify at that club for the National open tournament will be wise if they bring their own caddies.

SHORE ACRES.

More than 100 members played the course, but there was no club competition.

THE qualifying round for the Barkey cup interested the members of Glen Oak yesterday. The following qualified: M. Pittsford, J. B. Sarby, H. K. Nicoll, John Shean, E. C. McKinnie, R. S. Waterbury, W. S. Corbly and Fred Wilcoxen.

The match play in the spring tournament resulted as follows: J. E. Reardon defeated A. W. Dresshler on the 27th hole; M. O. Allen defeated J. B. Roberts, 1 up; H. K. Nicoll defeated E. J. Kneip, 1 up; John Morrell defeated W. S. Corbly, 2 and 1; R. Kearsley defeated George Vastine, 2 and 1; John Hackett defeated Dan Devaney, 1 up; R. W. Upp defeated Charles Irrgang, 2 and 1. W. W. Sine and C. G. Miller, each with an 82, were tied for the blind bogey prize.

ILLINOIS.

Announcement that work on the new clubhouse would be started within three weeks inspired the players training the course in the blind bogey tournament, with the result that some fancy scoring was turned in. L. H. Puls, with his round of 90, was near enough to capture the blind bogey with F. W. Franklin and J. E. Carney following, each with an 89. L. J. Fogel had an 88.

OAK PARK.

J. P. Hook and W. H. Spear had 78 strokes each and were low in class A for the 18 hole medal play prize. S. T. Seltzer, 86, won in class B. A. MacFarland, 87, was the honor man in class C, and H. Struble, 97, won in class D. The ball sweepstakes resulted in a tie between J. P. Hook and W. H. Spear, who had net scores of 78.

CHICAGO GOLF.

There was no club competition. Eighty members played the course.

LA GRANGE.

W. K. Sanderson finished his last round in the Sports and Pastimes trophy contest with 300 strokes for the 72 holes. He won the prize. The choice Nine Hole contest went to E. B. Lapham, 47—16—31. The low gross score for the day was shot by Donald Heppes, captain of the Northwestern golf team, who had a 71.

OLD ELM.

The members played no official club competition, but wandered over the fairways at leisure and had a good day of sport.

WILMETTE.

The members played in a novelty contest, a "low score on the four par 3 holes." E. B. Wingate, 12 strokes, won. S. Moulding and W. S. Wylie, who had 13 strokes each, were second. More than 200 members played the course.

BOB O'LINK.

The four ball foursome prize went to M. W. Cline and A. D. Pamenton, R. J. Collins and Monk Tennes, who had a score of 306 on the 18 hole round.

HINSDALE.

There was match play against par. L. R. Capes, 2 up, won in class A. J. S. Lord, 1 down, won in class B. F. B. Shillitto, 3 down, won in class C, and W. A. Dropp, 1 down, won in class D. The following finished as named in the ball sweepstakes: Class A, Goodman Clark, L. R. Capes, G. L. Mendleson, D. G. Heinly, R. A. Drumm, W. C. Harrison. Class B, J. L. Lord, L. D. Emmert, C. D. Freeman, H. R. Thayer, Wiley Blair, F. E. Whiting. Class C, F. B. Schillitto, C. V. Howell, F. H. Krohn, S. F. Beatty, H. G. Casper. Class D, W. M. Fetzer, J. C. Fetzer, and A. R. Le Roy.

Breeze Solves Trick Hole at Beverly; Shoots Birdie 2

BY MORROW KRUM.

Imagine being 40 yards short of the first hole at Beverly Country club on your tee shot! The hole is 378 yards long. Can you imagine how happy you'd be if you had slammed your drive 335 yards down the middle?

Slipper Breeze—his right name is James Alexander Walcott Breeze—was happy. He pitched the remaining forty yards, landed within eight feet of the pin, and sank the putt for a birdie 3. He was singing "O, to be in England, now that spring is here."

No. 2 Puzzles Slipper.

We turned to the second hole. It being Slipper's honor, he looked at the hole, then at me.

"What is the world is this?" he demanded.

"That's the famous No. 2 at Beverly," I answered. "Known all around the world. The great sugar bowl, dinner cup, soup tureen golf hole. Small green completely surrounded by wall three feet high. It hasn't been changed in fifteen years. It's 120 yards and requires a pitch and two putts for a par 3. But you have to pitch dead. Can't run up because there's no opening wall, except a two foot gate for the player. Your shot must be high. A low ball will bounce out. Got to pitch and stop.

Slipper's mouth was open.

"I am beginning to believe you've seen this hole before," he said. "Can you by any chance tell me how many blades of grass there are on the green?"

"Go ahead and shoot, Mr. Breeze," I answered.

Makes Birdie 2.

Slipper Breeze is a big fellow. He weighs 210 and stands 6 feet 3 inches. Arms, legs, chest, feet, hands, everything about him is big. One would expect a long drive, but not great delicacy. The spade mashie looked like a lead pencil in his big hands. He tossed the ball on the tee, spurning a little yellow perch I offered. He took an easy stance, facing the hole and half turned to address the ball.

He took an easy well timed stroke. The ball floated upwards, arched in its flight and started down, almost straight down. It landed within two feet of the cup, bounced back an inch and came to rest. Slipper had an easy putt for a 2, a birdie. He sank it later.

Pitch important Shot.

"The pitch is the most important stroke in the game," said Breeze afterward. "I practiced pitching at buckets when I was a kid. Hour after hour I practiced. That's why I have won so many British tournaments.

"This is a great hole. It's great because it brings out the most important shot in the game. Every golf course should have one."

Next week Slipper will try another difficult hole at another course. If you could watch Slipper's play you'd benefit. But you can't. He's a fable, a whole fable all by himself.

MEURISSE CUP SOCCER FINAL CARDED TODAY

Forest City Soccer club of Rockford and the Chicago Sunflowers, Sons of St. George league clubs, clash today in the final game of the Meurisse cup competition. The game will be played at 63d and Robey streets.

Proceeds of play for the Meurisse are turned over to the British Old People's home.

Sparta has a chance to clinch the major league championship against the Canadian club in their contest at 27th street and Kostner avenue. Baba Vicek of Czecho-Slovakia will make his first appearance in a league game with Sparta today. The schedule:

Following is today's schedule:

MAJOR LEAGUE.

Sparta and Canadian club at 27th street and Kostner avenue.

SONS OF ST. GEORGE LEAGUE.

[Meurisse cup final.]

Sunflower vs. Forest City of Rockford, at 63d and Robey streets.

INTERNATIONAL LEAGUE.

Jugoslavs and Swedish A. A., at 38th and Wells streets; Norwegian-Americans and Sparta II., at Kilbourne and Fullerton avenues; Ravenswood and Norwegians II., at Addison and California; Swedish II. and Danish A. A., at Winnemac and Robey; Roosevelt A. C. and Chicago Sport club at 18th street and Keeler avenue; Wacker and Worker Sport at 95th and State; Vienna and Sture, at Winnemac and Robey; Vikings and Yorkers Sport II., at Elston and Kedzie; Jugloslavs II. and Chicago Sport II., at 38th and Wells [1:30 p. m.]; Hadjuk and Holstein, at 64th and Racine [1:30 p. m.]; Vienna II. and Ravenswood 11., at Winnemac and Robey [1:30 p. m.]; Sparta III. and Sture II., at 27th street and Kostner avenue [1:30 p. m.].

Unless otherwise noted, all games start at 3 p. m.

CHICAGO TOWN WINS INTERCLUB TENNIS MATCHES

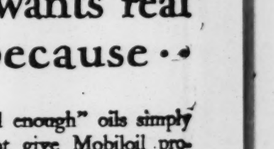
Winning four singles and two doubles matches, the strong team of the Chicago Town and Tennis club continued its string of victories in the interclub team play, defeating the South Side Tennis club, 6 to 3, on the winners' courts. Luke Williams again led in the victors' attack by trouncing Art Shaw, 6—3, 6—4, in the singles, and, teamed with Jack Harris, defeated Shaw and Al Green, 6—4, 6—2, in the doubles. In the other club match of the day Hamilton Park defeated River Forest at Hamilton Park 8 to 1.

In class B, Union Park defeated Park Ridge, River Forest beat Lanchester, Oak Park defeated Riverside, Unatre beat Sears-Roebuck, Hawthorne defeated Edison, and Beverly Hills defeated the University of Chicago. Hamilton Park, Lawchester, South Side, Suburban, and River Forest won their matches in class C.

BEG YOUR PARDON

It was reported in THE TRIBUNE that the first annual "left handers'" tournament will be held at the Evanston Golf club on June 14. The correct date is June 17.

26 PORTABLE COTTAGES
WONDERFUL BARGAINS WHILE THEY LAST



Due to freight congestion, lost Florida shipments were refused for non-delivery and to satisfy shippers' claims we are selling to the R. R. these handsome summer homes at surprisingly low prices.

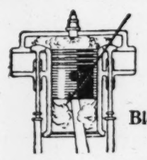
Dimensions 12x18, including kitchenette not shown above. Double roof; heatproof. All screened; stormproof and bugproof. An ideal home for the summer or for guests. Must be seen to be appreciated.

While they last..... **$240.00**

Write for details or call at

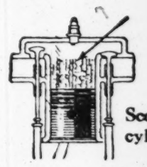
United States Tent & Awning Co.
737 N. Sangamon St. Chicago, Ill.

Don't let merely "good enough" oil steal your power and mileage .. like this ..

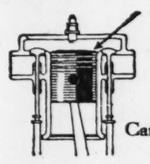


Blow-by of power

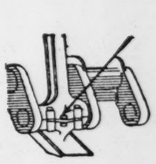
"Good enough" oil slows up your car on the hills. ... multiplies carbon deposits and wear - thus:



Scored cylinders



Carbon



Worn parts

In short, "good enough" lubrication never *is* "good enough" for the man who wants real economy .. because ..

"good enough" oils simply cannot give Mobiloil protection.

The Vacuum Oil Company specializes in *lubrication*. That is why 609 automobile and other automotive manufacturers approve the Mobiloil Chart. That is why 3 out of every 4 motorists who buy oil by name ask for Mobiloil.

And that is why it will pay you—before buying oil—to keep on driving until you see the Mobiloil sign. You won't have to drive far!

Make this CHART *your guide*

How to Buy

From Bulk—30¢ is the fair retail price for single quarts of genuine Mobiloil from barrel or pump.

For Touring Convenience—the sealed 1-quart can is ideal for touring or emergencies. Carry 2 or 3 under the seat of your car.

For Your Home Garage—see the new 5-gallon tipper box and the 10-gallon sealed steel drum with convenient faucet. Also in 15-, 30-, and 55-gallon steel drums.

THE correct grades of Gargoyle Mobiloil for engine lubrication of prominent passenger cars are specified below.

The grades of Gargoyle Mobiloil are indicated by the letters shown below. "Arc" means Gargoyle Mobiloil Arctic.

If your car is not listed here, see the complete Mobiloil Chart at your dealer's.

NAMES OF PASSENGER CARS	1926		1925		1924		1923	
	Summer	Winter	Summer	Winter	Summer	Winter	Summer	Winter
Buick	A	Arc	A	Arc	A	Arc	A	Arc
Cadillac	A	Arc	A	Arc	A	Arc	A	A
Chandler	A	Arc	A	Arc	A	Arc	A	Arc
Chevrolet	Arc	Arc	Arc	Arc	Arc	Arc	Arc	Arc
Chrysler 4	A	Arc	A	Arc				
Chrysler 6	A	A	A	A	A			
Dodge Brothers	A	Arc	A	Arc	A	Arc	A	Arc
Essex	A	Arc	A	Arc	A	Arc	A	Arc
Ford	E	E	E	E	E	E	E	E
Franklin	BB	BB	BB	BB	BB	BB	BB	BB
Hudson	A	Arc	A	Arc	A	Arc	A	Arc
Hupmobile	A	Arc	A	Arc	A	Arc	A	Arc
Jewett	A	Arc	A	Arc	A	Arc	A	Arc
Maxwell			A	Arc	A	Arc	A	Arc
Nash	A	Arc	A	Arc	Arc	Arc	Arc	Arc
Oakland	A	Arc	A	Arc	A	Arc	A	A
Oldsmobile (4 & 6)	A	Arc	A	Arc	A	Arc	A	Arc
Overland	A	Arc	A	Arc	A	Arc	A	Arc
Packard 6	A	Arc	A	Arc	A	A	A	A
Packard 8	A	Arc	A	Arc	A	Arc	A	Arc
Paige	A	Arc	Arc	Arc	Arc	Arc	Arc	Arc
Reo	A	Arc	A	Arc	A	Arc	A	Arc
Star	A	Arc	A	Arc	Arc	Arc	Arc	Arc
Studebaker	A	Arc	A	Arc	A	Arc	A	Arc
Velie	A	Arc	A	Arc	A	Arc	A	Arc
Willys-Knight 4	B	Arc	B	Arc	B	Arc	B	Arc
Willys-Knight 6	A	Arc	A	Arc				

GARGOYLE Mobiloil *Make the chart your guide*



VACUUM OIL COMPANY



Bill Cooper Says- Coopers SURE THROW THE CLASS INTO YOUNG MENS PAJAMAS.

Cooper Underwear Company
Kenosha, Wisconsin

Coopers

Call Coopers for name of nearest dealer

Knit Union Suits - Athletic Union Suits - Hosiery - Pajamas - Night Shirts.
This Signature Identifies Coopers Products As Advertised

CHICAGO TOWN WINS INTERCLUB TENNIS MATCHES

Winning four singles and two doubles matches, the strong team of the Chicago Town and Tennis club continued its string of victories in the interclub team play, defeating the South Side Tennis club, 6 to 3, on the winners' courts. Lucie Williams again led in the victors' attack by trouncing Art Shaw, 6—3, 6—4, in the singles, and, teamed with Jack Harris, defeated Shaw and Al Green, 6—4, 6—2, in the doubles. In the other class A match of the day Hamilton Park defeated River Forest at Hamilton Park, 8 to 1.

In class B, Union Park defeated Park Ridge, River Forest beat Lawchester, Oak Park defeated Riverside, Unatre beat Sears-Roebuck, Hawthorne defeated Edison, and Beverly Hills defeated the University of Chicago. Hamilton Park, Lawchester, South Side, Suburban, and River Forest won their matches in class C.

BEG YOUR PARDON

It was reported in THE TRIBUNE that the first annual "left handers'" tournament will be held at the Evanston Golf club on June 14. The correct date is June 17.

26 PORTABLE COTTAGES
WONDERFUL BARGAINS WHILE THEY LAST



Due to freight congestion, lost Florida shipments were refused for non-delivery and to satisfy shippers' claims we are selling for the R. R. these handsome summer houses at surprisingly low prices.

Dimensions 12x18, including kitchenette, not shown above. Double roof, heatproof. All screened; stormproof and bugproof. An ideal home for the summer or for extra guests. Must be seen to be appreciated.

While they last..... **$240.00**

Write for details or call at

United States Tent & Awning Co.
737 N. Sangamon St. Chicago, Ill.

steal your

on the hills.
ear - thus:

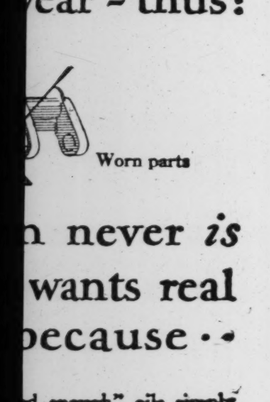
Worn parts

n never *is*
wants real
because · ·

d enough" oils simply
ot give Mobiloil pro-
on.

Vacuum Oil Company
ializes in *lubrication*.
t is why 609 automo-
and other automotive
ufacturers approve the
biloil Chart. That is why
t of every 4 motorists
buy oil by name ask
Mobiloil.

that is why it will pay
—before buying oil—to
on driving until you
the Mobiloil sign. You
't have to drive far!



ANY

This Happened in Chicago Last Week

A man said to a friend, "I know the Reo is a good car, but I don't like its looks. They're so old-fashioned."

He was thinking of the hundreds he had seen on the streets recently that looked like this 1921 model.

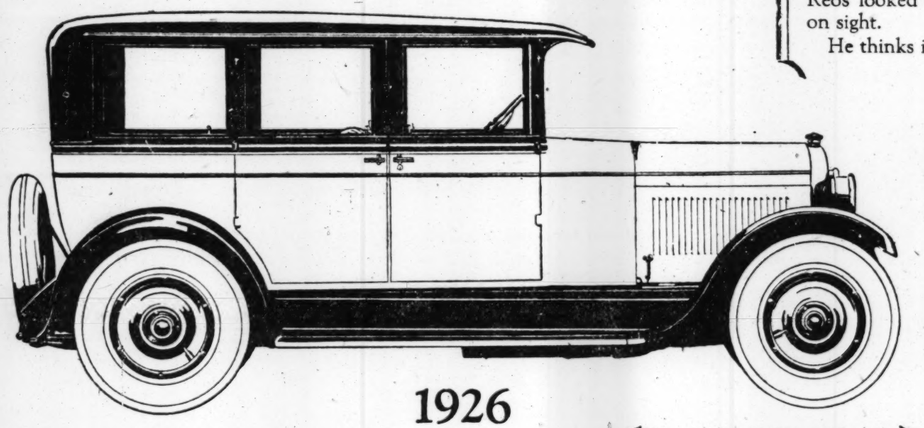
His friend had just bought a New Reo Sedan, so he asked, "Have you seen the New Reos?"

"No," was the reply.

When they finished lunch they went down to the Reo salesroom.

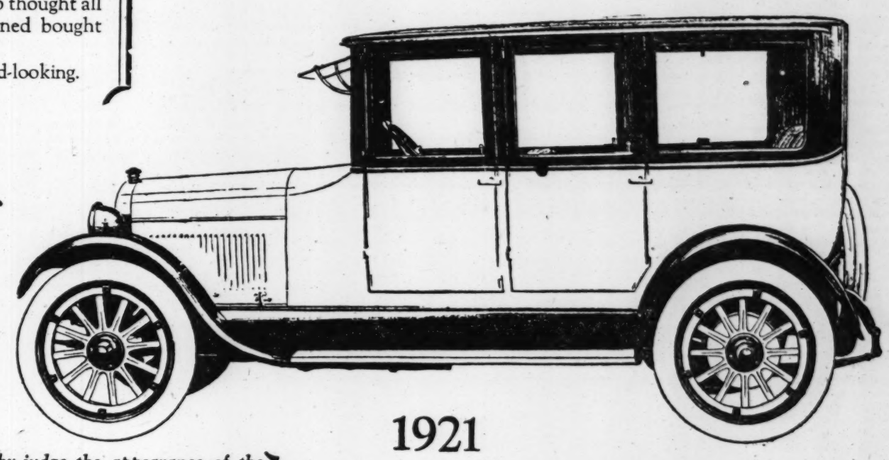
And they rode back in a Reo 1926 Sedan that the man who thought all Reos looked old-fashioned bought on sight.

He thinks it very good-looking.



1926

How America's Longest Lasting Car looks today—the New and Improved Reo Sedan of 1926



1921

Why judge the appearance of the New Reo opposite by the thousands of old Reos like this that are still running?

The Penalty of Being America's Longest Lasting Car

Everywhere, Reo pays a certain penalty for being so very well built.

It's the penalty of having so many old, old models still running that people judge present Reo appearance by that of the old cars.

It's unfair to any car to judge its 1926 lines by those of 1921. All cars have improved wonderfully in appearance in the last few years so that all old cars look old-fashioned when compared with newer models.

But *no other car* is judged by such old models as is Reo—because no other American car lasts as long as Reo.

Come In and See the New Reo

If you, like many others, have been judging the New Reos by the five, six, eight, and ten-year old veterans that are still giving faithful, economical service, you should see the New Reo.

The Reo of today is the same carefully built car as the Reo of yesterday.

But America's longest lasting car has changed its appearance. Come in and see it—and drive it.

A drive in the New Reo will show you that Balloon Tires can be handled easily and turned quickly—that you can have the comfort of riding on full balloons without the fatigue that comes from the straining and tugging necessary to guide them with ordinary steering wheels.

Split-Second Steering and Braking

You can turn them quickly when necessary—for only one and a half turns of the Reo Steering Wheel are needed to turn the front wheels from extreme right to extreme left position. Most cars require two and a half or three turns.

Split-Second Braking *Plus* Standard Control gives you all the familiar handling of the ordinary brake pedal and brake lever *plus* the added safety of the quicker acting Split-Second Braking system.



Come In and See This New Reo—the finest design of America's Longest Lasting car.

Reo does not claim to be the "best" car. But there must be some reason why the Reo, always a moderately priced car, outlasts even the finest creations of all other American manufacturers.

Surely Reo must be well built to make such a record.

Reo does not claim to be the fastest car built. But for emergencies there is the 62 to 65 mile speed that a Reo's honest speedometer will register when you let a Reo out.

More actual speed would mean that Reo's surging acceleration, unflagging pulling power on long and steep grades, huge reserve power at moderate speeds, would be hampered by changed gear ratios.

Reo does not claim to be more beautiful than all other cars. Automobile beauty to one person frequently means something different than it does to another.

But if you are judging Reo appearance by the eight to twelve-year old Reos still so common today, the very good looking New and Improved Reo will surprise you.

Reo does not claim to be the cheapest car to run that there is. But Reo's extraordinary long life means that depreciation, the largest single expense of automobile ownership, is cut to the minimum.

Come In and See the New Reo.

REO MOTOR CAR COMPANY, *Lansing, Michigan*

REO MOTOR CAR COMPANY OF CHICAGO, INC.

2412 Michigan Avenue—Telephone Michigan 2000—MAIN SERVICE STATION, 25th and Indiana Avenue—Telephone Michigan 2000

UPTOWN BRANCH
5710 Broadway
Phone Ardmore 1200

LOGAN SQUARE BRANCH
2515 Milwaukee Avenue
Phone Albany 6050

AUBURN PARK MOTOR SALES AND SERVICE
7813 South Halsted Street
Phone Vincennes 0327

THE KULLBERGER MOTOR SALES COMPANY
1441 E. 75th Street
Phone Hyde Park 4881

J. REHM MOTOR SALES
11355 S. Michigan Avenue
Phone Pullman 8900

GERWIG-HENDRICK MOTOR SALES COMPANY
6127 Cottage Grove Avenue
Phone Midway 5300

MILO STEELE
4535 W. Washington Blvd.
Phones Austin 1361 and Oak Park 1172

BREEN MOTOR CO.
27 S. 5th Ave., Phone LaGrange 182
105 Burlington Rd.
Phone Riverside 2357

A. W. WARNKE MOTOR SALES
4542-44 W. 22nd Street
Phone Lawndale 0848

FINE-THOMAS MOTOR SALES
4140 Irving Park Boulevard
Phone Pensacola 0786

M. J. SCHMIDT
3722 Southport Avenue
Phone Wellington 0060

UNITY AUTO SALES, INC.
3002 Lawrence Avenue
Phone Keystone 4567

REO EVANSTON CO.
1101 Chicago Avenue
Phone Evanston 6194

FORD HILBERT MOTOR SALES, 5833 S. Western Ave. Phone Republic 6350

Dealers Outside of Chicago

Aurora, Ill.—The Reo Garage Co., Inc.
Beecher, Ill.—Henry Wehmhofer
Belvidere, Ill.—Reo Belvidere Co.
Champaign, Ill.—Champaign Reo Sales
Chicago Heights, Ill.—Reliable Grinding Co.
Clinton, Ia.—McEleney Auto Co.
Danville, Ill.—Madden-Schroeder Reo Co.
Des Plaines, Ill.—Kuhlman & Nagel
Dixon, Ill.—Frank W. Hoyle
Elgin, Ill.—Elmer J. Daus Motor Co.
Freeport, Ill.—Deaner Reo Co.
Gary, Ind.—Kirk Bros. Garage
Hammond, Ind.—Reo Sales Co.
Harvey, Ill.—James A. Bates
Joliet, Ill.—Reo Joliet Sales & Service Co.
Kankakee, Ill.—Arthur E. Gray
Marseilles, Ill.—Ivy-Way Garage
Mendota, Ill.—Ed. Kopp
Michigan City, Ind.—A. C. Reicher
Morris, Ill.—H. S. Hoge
Ottawa, Ill.—Butterfield & Son
Rockford, Ill.—Reo Rockford Auto Co.
Somonauk, Ill.—Cannon Ball Motor Co.
Sterling, Ill.—C. F. Westphal
Streator, Ill.—Mells & Payne
Tonica, Ill.—W. H. Kaye
Watseka, Ill.—Dixie Highway Garage
Waukegan, Ill.—Sheridan Road Garage

REO

NEW AND IMPROVED SEDAN

$1565

at Lansing plus tax

©Reo Motor Car Co.

MOTORDOM

Iowa Paved Roads Legion Faces Its Zero Hour Drive

Election Expected to End in Big Pavement Program.

BY MALCOLM M'KINNON.

DUBUQUE, Ia., June 5.—[Special.] Believing that next Tuesday will witness the zero hour for a charge on behalf of the development of the whole state of Iowa, Maj. C. E. Douglas, city manager, leading veterans of the Rainbow division and other world war units, and followed by thousands of determined men and women of progressive stamp, has everything consolidated and in readiness for the battle of the ballots that is to determine whether this region is to remain in the dust and mud or is to proceed forthwith with pavement of its primary roads.

According to a communique issued by the major and his military associates, the outlook is good for success of the movement by reason of the recent state-wide veering of public sentiment to a position more favorable to paved highways; by reason of the intensive campaign carried on among the voters, and because of the probability that there will be a very heavy vote cast at the special election, which is also the time for the state, congressional, and county primary balloting.

The Cummins-Brookhart contest, numerous spirited figts for county ticket nominations, added to the interest in getting improved highways, are expected to attract many to the polls. In addition to these favorable facts are that the registration over twenty thousand in a population of about forty-five thousand in the city alone, is much larger than ever known at similar election in the past and that the electors in the city during the last two years have formed the habit of casting their ballots by reason of interest aroused by two school board elections in successive years when the so-called klan and anti-klan issue was to be determined. Of course, that issue has no place in the present contest over the paving of the highways, but it has served a purpose germane to the latter by getting five or six thousand additional voters on the poll books and teaching them where and how to operate the voting machines.

Iowa counties and the state as a whole are trying to extricate themselves from the predicament they got into seven years ago when the legislature, by a narrow majority, refused to indorse the Illinois state-wide paving plan sponsored by William G. Edens of Chicago, approved by Gov. Lowden and put in effect by the voters of that state in 1918 by a plurality of more than half a million. If the Hawkeye legislature had taken the opposite course, the primary roads of this state would all have been paved by this time and the resultant increase in general prosperity would have been proportionately as great as that which has taken place latterly in Illinois.

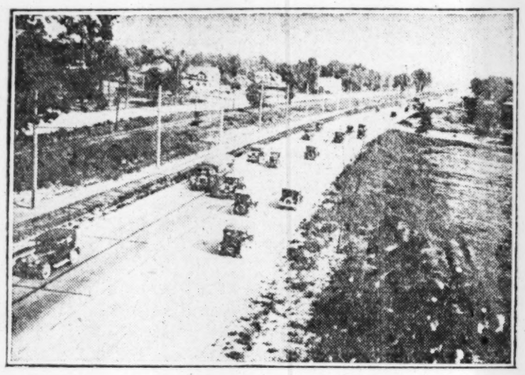
The citizens of Dubuque, according to Maj. Douglas and his aids, have a peculiar interest in the extension of paving at the present time, and the rest of the inhabitants of Dubuque county share this interest because whatever builds Dubuque will be of benefit to their communities and to themselves individually. Dubuque is the point of entrance to the surpassing scenery of the upper Mississippi region and is itself the scenic capital of the great valley.

The Grant highway, Illinois No. 5, will be completely paved from Chicago to the lower bridge sometime late this summer. All Wisconsin is connected with this city by the improved trunk lines of that state, which concentrate at the approach to the upper or Eagle Point bridge. In other words, Illinois and the Badger state have handed Dubuque an improved road system more than ten thousand miles in length. With half the world able to reach this city on all year roads Dubuquers are more than ever conscious that they ought to do their part for their own interest as well as from a spirit of service to the rest of the country.

Not only have Illinois and Wisconsin conferred gratuitous benefits on Dubuque but the joint board of interstate highways and the U. S. agricultural department have done this city a favor by routing more of the new United States highways through this point than through any other in Iowa. These are U. S. 20 an the Grant highway from Boston to Portland, Ore.; U. S. 61, from the Canadian line near Port Arthur, Ont., to New Orleans, coming from Prairie du Chien, Wis., here and going to Davenport by way of Maquoketa; U. S. 53, from Duluth-Superior, coming down the west side of the river through Guttenburg and terminating at Dubuque; U. S. 118, Madison to this city; U. S. 161, starting at Dubuque and going to Cedar Rapids on the Cascade road, thence through Iowa City to Keokuk.

Maj. Douglas' contention is that the speedy realization of Iowa's manifest destiny as a touring center, as well as the increased prosperity of the dairy and farming region hereabouts, is dependent on success of the paving program to be voted upon next Tuesday. Moreover, he is hopeful that his view is shared by enough of the electors of city and county to insure the victory of the paving proposition by a large majority.

MORE MOTOR ROOM



Breaking the back of highway congestion, now the vital issue about Chicago, has been actually accomplished in Michigan. Here is another view of the new 4½ foot pavement which runs for thirty miles between Detroit and Pontiac, Mich., and affords four free lanes for heavy traffic. In the background is the roadway for the additional four lane pavement which will soon be completed. When it is finished, one way traffic will be established, with traction lines operating in the middle of the superhighway right of way.

News and Views of the Auto Trade

IN ADDITION to establishing a new record for efficient management under emergency on the part of speedway officials and race directors of the American Automobile association, the late lamented Indianapolis classic served to exploit full balloon tires on all ten cars that came into the money. All race cars with the exception of the foreign entries at Indianapolis were equipped with full sized, four-ply Firestone balloons. Lockhart's winning Miller came through the entire 402½ miles of the grind without a tire change.

All visitors who have registered estimates of the mileage that will be made by the Pontiac coach during its thirty days' nonstop exhibition run in the showroom of Community Motors, 2426 Michigan avenue, have been notified that the contest will end at 8 o'clock tonight. At that time judges will break the speedometer seal and announce the winner of the mileage contest.

Chevrolet fans have found a new feature in the Chevrolet chassis which, fitted with a "library" body accommodating hundreds of books, is entering its sixth year of service for the Evanston public library. This circulating library serves suburban residents during the months that school branches are closed.

Tom Hay & Son have added Pierce-Arrow sales and service to the firm's Chandler and Cleveland branch at 1335 Ridge avenue in Evanston, according to announcement by A. A. Crumley, general manager of the Pierce-Arrow Sales corporation. The branch will serve the north shore district.

A new two door sedan model has been added to complete the Willys-Knight "seventy" series, according to announcement made yesterday by G. V. Orr, president of the Overland Motor Company of Chicago.

E. H. McCarty, general sales manager of Nash Motors, announced yesterday that May sales for the company recorded a gain of 44.3 per cent over the same month a year ago.

Supercharger Is Seen as Future Car Equipment

STEADY progress has been made in the application of superchargers of various designs to racing cars and undoubtedly it will not be long until devices of this kind are adopted as standard equipment on passenger automobiles, according to C. W. Iseler, research engineer.

Advantages gained by the use of the supercharger are increase in power, mechanical efficiency, flexibility, fuel economy, and speed. Furthermore, it is possible to build the engine with a compression ratio that is lower than the highest possible ratio that can be used without detonation and yet obtain a surplus of power.

Owing to the increased quantity of mixture per charge, it is possible to open the exhaust valves later, thus utilizing more fully the amount of work available during the expansion stroke. In the supercharged engine, the mixture is forced into the cylinder irrespective of the rate of valve opening, hence the lift of the valve may be more gradual. Moreover, smaller valves that are lighter and less likely to overheat than the larger ones can be used. As a consequence, the total weight of the valve mechanism can be reduced and lighter valve springs used, thereby decreasing the wear of the parts as well as the noise of operation.

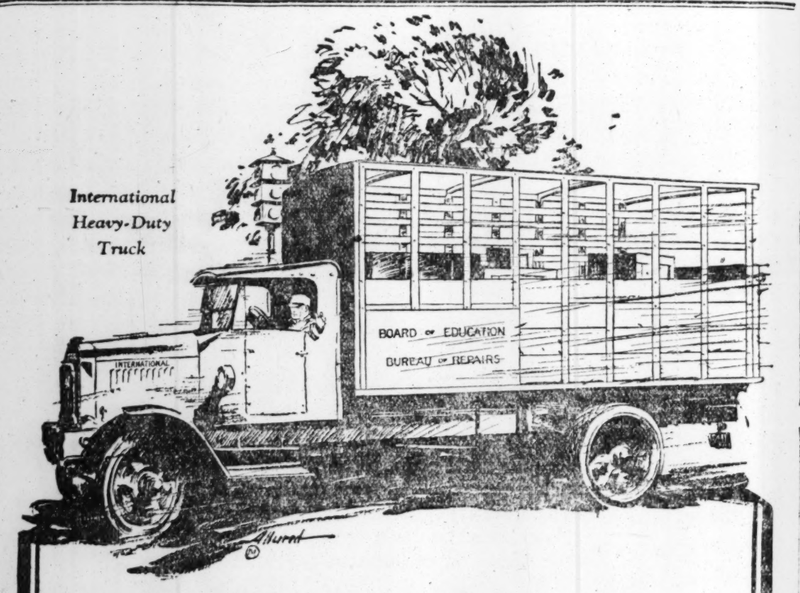
An engine of smaller piston displacement can be used, as the supercharger is the means of providing the excess power needed for accleration and hill-climbing. The most important of the many advantages derived from the use of a smaller engine is the reduced fuel consumption. Since the power may be developed by the average modern automobile engine is greatly in excess of the power required to drive the car along the level road at constant speed, it is necessary to throttle the engine or run under part load. The most economical rates of fuel consumption are obtained under full and three-quarter load conditions, and the consumption increases rapidly as the load decreases.

FRIEND OF THE MOTORIST

A SCORE of complaints, charging discourtesy, false arrest, attempted extortion and other abuses of vehicle law enforcement on the highways and streets of the Chicago district have been received by the Friend of the Motorist department since its organization a week ago.

These complaints are being investigated and will all be used in the campaign to wipe out graft, injustice and traffic plague spots on the roads about Chicago. When sufficient evidence is gathered against any one village, city district or arresting officer, it will be turned over to the proper authorities for immediate action.

Readers are again requested to report instances of injustice, brutality or extortion by letter to "Friend of the Motorist," Tribune Tower, Chicago, including all details of the instance and witnesses where possible in the report.



International Heavy-Duty Truck

A Great Truck for Work
and great to work with



The Steer-Easy steering gear is a complete departure from present day truck steering design.



Rear Auxiliary Springs are inoperative under light loads and come into action when needed.

You can't blame your driver for wanting a truck with improvements up to the minute and with trouble reduced to the minimum.

Just because it's a truck for hard jobs doesn't mean it should make the job hard for the driver.

You'll find that your driver appreciates the Steer-Easy steering gear of the International. It enables him to sit as comfortably as in a passenger car and handle his truck as easily, and does it all without losing an inch of loading space. He likes the cab that's not a box—that doesn't roast him in summer or freeze him in winter. He likes the auxiliary springs that make the International ride easy, and the accessibility of the power plant that makes his minor adjustments and oiling an easy job.

The driver will tell you the International is a great truck for work and a great truck to work with. It is—come in and see for yourself.

The International line includes the new Special Delivery; a Speed Truck for 1-ton and 1½-ton loads; Heavy-Duty Trucks ranging from 1½ tons to 5 tons maximum capacities; and Motor Coaches for all requirements.

INTERNATIONAL HARVESTER TRUCKS

INTERNATIONAL HARVESTER COMPANY OF AMERICA (INCORPORATED)

1814-16 So. Michigan Ave. Chicago, Illinois

COMPANY-OWNED SALES AND SERVICE STATIONS:

1814 So. Michigan Ave. *Phone Calumet 7251*
2800 Clybourn Avenue *Phone Diversey 4675*
2919 So. Western Ave. *Phone Canal 2373*

Company-owned Branches at Aurora, Grand Rapids, Kankakee, Madison, Milwaukee, Peoria, Rockford, South Bend, Springfield and over one hundred other principal cities

MARMON



The Most Expensive to Build of All American Automobile Chassis

(—yet the car today sells for less than $3500



Marmon Progressive Illuminated Chassis Exhibit

VIEWED *by* THOUSANDS

During the past few days thousands have learned how a truly fine motor car is built.

In the Marmon Progressive Illuminated Chassis Exhibit they have discovered how many fundamental and costly features are found today only in Marmon and the world's highest priced European cars

The display is a graphic affair, studded with changing lights of various colors to permit an easy visualization of certain of Marmon's features. For example:

The New Marmon Engine, with double-fire ignition, which is *the most highly developed motor of its size in the world.*

The Marmon patented, shock-resisting type of frame—an exclusive design which helps make Marmon *"the safest car in the world"* and provides a rigid, unyielding foundation for Marmon coach work.

Marmon's exclusive system of compensating rear springs which cost far more than the ordinary type—but which are largely responsible for Marmon's unchallenged reputation as *"the world's greatest road car."*

Marmon's Safety Steering Gear, which is *thirty times stronger than engineers consider to be actually necessary.*

Marmon's noiseless, permanently adjusted rear axle, made in the Marmon plant, which *is the strongest for its weight in the world.*

To make such a car is an honor in itself, but to sell it at a list price less than $3500 is undoubtedly the greatest of Marmon accomplishments.

Under its new program, Marmon brought to the automobile industry a system of manufacture which completely eliminates handling equipment, drastically reduces pay roll and insures a turnover of materials previously unheard of in the fine car field.

The Marmon factory is perhaps the greatest stronghold of craftsmanship in America today—and at the same time one of the most advanced—the most efficient.

So that there can be no doubt in any one's mind as to Marmon's distinctive and unusual features of construction, we have arranged this graphic display. It will prove a most interesting and worthwhile fifteen minutes of your time.

[Actually the list price is only $3395 and upward, the base price applying to genuine four-door closed cars (not "coaches"). Prices f. o. b. Indianapolis, plus tax and such equipment as customer may elect. Cars sold, if desired, on convenient Credit Plan. Twelve distinct models to choose from.]

SMITH, SAUER & BROWN MOTORS CO.

2349 South Michigan Ave., Chicago

Willard McAllister Co., 2349 S. Michigan Ave., Chicago.
Marmon South Side Sales & Service, 6031-35 Cottage Grove Ave., Chicago.
Lake County Auto Supply and Sales Co., Hammond, Ind.
Thompson Marmon Service Co., 918 Sheridan Road, Chicago.
Marmon North Shore, 6015 Broadway, Chicago.
H. W. Hendrick Motor Co., 610 W. Madison St., Oak Park, Ill.
H. W. Hendrick Motor Co., 4658 Washington Blvd., Chicago.
The Kullberger Motor Sales Co., 1441-53 East 75th St., Chicago.

An Inspection of the Marmon Chassis Will Prove Why Marmon is the Best Road Car, the Easiest Riding Car and the Safest Car

MOTORDOM

Old Gen. Demand Conquers Slump in Auto Industry

Big Plants Roar Ahead While Pay Rolls Climb.

BY WHITCOMB WILLIAMS.

DETROIT, Mich., June 5.—[Special.]—The peak of the selling season which manufacturers of automobiles and trucks and also dealers have been looking forward to is now being realized. Weather conditions contributed toward making the spring season somewhat late in arriving, but with this satisfactorily adjusted, the industry is doing everything in its power to take advantage of the possibilities that were held out for this spring's business.

The new demand has resulted in stepping up production in several of the plants and clearing the floors of what cars were in stock, an insignificant number, however, due to the manufacturers' policy of keeping production on an even keel with the demand. But the demand is, perhaps, a bit in excess of what manufacturers anticipated it would be when their schedules were revised a few months ago. On the whole, automobile builders guessed pretty close to the number of cars necessary to satisfy the spring demand. Shipments are going ahead rapidly and orders are now being filled with but little, if indeed any, delay. Loading docks along the river are busy places where continuous streams of vehicles of all makes and prices are being placed aboard the several lake freighters used exclusively for the shipping of automobiles and trucks.

After showing a decrease in the number of workmen in the various automobile plants and accessories factories for ten consecutive weeks, conditions were reversed this week, and an increase of 1,123 was reported. The number employed totaled 245,440, this number being an increase of 6,913 over the corresponding week of 1925.

To the unenlightened the recent steady decrease in labor throughout the automobile industry left the impression that the industry was headed for a severe slump. This, however, is not true, for when the employment figures were hovering around the 271,000 mark conditions were abnormal. The gradual decrease was nothing more or less than a return to normal.

In spite of considerable pessimistic talk that can be heard in certain misinformed circles about the outlook for the industry, it continues along the road of progress, making new high records of production and consumption. This is borne out by the following official figures comparing the record breaking period of 1926—the first four months—and the corresponding period of 1925:

	1926.	1925.
January	284,153	213,851
February	335,639	253,955
March	399,376	334,214
April	402,574	393,262
Totals	1,421,742	1,195,282

An increase for the first four months of 1926 of 226,460, breaks all outstanding records for any similar period. In fact, all indications point to a continued strong market, and one of the best first half years the industry has ever experienced. With the beginning of the second half slackening of sales is confidently expected—but there is nothing in sight that in the least resembles a slump.

Among the companies which report no immediate decrease in output are: Chrysler, Dodge, Nash, Hudson, Ford, Chevrolet, Studebaker, and Reo. Ford maintained a daily average of 6,950 cars throughout the month of May. This concern is experiencing a somewhat delayed spring demand for its product, but May output exceeds that of the preceding month by approximately 10,000 units.

Manufacturers announce an unexpected demand for cars of the sport models, caused apparently by warm weather. This type of summer vehicle has a vast number of devotees who like its snappy appearance. Calls for "sports" have been increased to such an extent within the past two weeks, that immediate deliveries cannot be made by several of the leading builders, and the "waiting list" is growing daily.

Citizen Cops.

To suppress reckless and drunken motorists, the citizens' safety committee of the chamber of commerce in Philadelphia, Pa., has 275,000 persons watching for "hit-and-run" drivers. They report all license numbers of automobiles involved in accidents they may witness.

New Motor Cops.

Owing to the greatly increasing auto accidents on the Danish roads, a new system of road patrols, molded on the American system, is being instituted.

CHURCH CARS.

The Congregational church in Batavia, Ill., gives free automobile service for its members. The service is designed particularly for the shut-in or crippled, and those who live too far to walk and have no other means of conveyance.

FRIEND OF THE MOTORIST

A SCORE of complaints, charging discourtesy, false arrest, attempted extortion and other abuses of vehicle law enforcement on the highways and streets of the Chicago district have been received by the Friend of the Motorist department since its organization a week ago.

These complaints are being investigated and will all be used in the campaign to wipe out graft, injustice and traffic plague spots on the roads about Chicago. When sufficient evidence is gathered against any one village, city district or arresting officer; it will be turned over to the proper authorities for immediate action.

Readers are again requested to report instances of injustice, brutality or extortion by letter to "Friend of the Motorist," Tribune Tower, Chicago, including all details of the instance and witnesses where possible in the report.

climbing. The most important of the many advantages derived from the use of a smaller engine is the reduced fuel consumption. Since the power that can be developed by the average modern automobile engine is greatly in excess of the power required to drive the car along the level road at constant speed, it is necessary to throttle the engine or run under part load. The most economical rates of fuel consumption are obtained under full and three-quarter load conditions, and the consumption increases rapidly as the load decreases.

CHRYSLER "70" Reduced $50 to $200

Unchanged Except in Price

	OLD PRICES	NEW PRICES	SAVINGS
Coach	$1445	$1395	$ 50
Roadster	1625	1525	100
Royal Coupe	1795	1695	100
Brougham	1865	1745	120
Sedan	1695	1545	150
Royal Sedan	1995	1795	200
Crown Sedan	2095	1895	200

(All prices f. o. b. Detroit, subject to current Federal excise tax)

Today's Chrysler "70"—changed in no way except new lower prices which save you $50 to $200—is more than ever *the* car of public preference.

Long lived; characteristic Chrysler beauty; compact to meet today's traffic needs; roomy for comfort and luxury; easiest to handle on any road; flashing pick-up; 70 miles an hour plus; safe—little wonder that none of its more than hundred thousand of owners who have driven their cars thousands upon thousands of miles, will ever willingly go back to the less modern type of cars.

And now with its savings of $50 to $200, Chrysler "70"—the identical car in every single respect that has won such universal enthusiastic admiration—is beyond all doubt the best motor car investment in its class.

We are eager to demonstrate its outstanding superiorities.

CHRYSLER

R. H. COLLINS AUTOMOBILE CO., Distributors

3900 Michigan Avenue — Boulevard 3010

DEALERS IN CHICAGO DISTRICT

Advance Motor Sales ... 3739 W. North Ave.
American Auto Sales Co. ... 3749-51 Ogden Ave.
Austin Motor Co. ... Washington Blvd. and Laramie Ave.
Burnstine Motor Sales ... 2457 Michigan Ave.
Bergstrom Auto Sales Co. ... 820 W. 59th St.
Brighton Park Motor Sales ... 4404-06 S. Western Ave.
Capitol Motor Sales Co. ... 3043 Lawrence Ave.
Coles Auto Sales Co. ... 3801 Fullerton Ave.
Dixie Highway Garage ... 9203 S. Western Ave.
Drexel Auto Exchange ... 6 E. 55th St.
Drexel Motors Co. ... 6148 Cottage Grove Ave.
Enders Auto Sales ... 6426-28 S. Ashland Ave.
L. E. Golan Motor Sales ... 3854-56 Roosevelt Rd.
L. E. Golan Motor Sales ... 1231-37 S. Crawford Ave.
L. E. Golan Motor Sales ... 5349-51 S. Ashland Ave.
Hannion Auto Sales ... 7434-38 Stony Island Ave.
Harrison & Randolph ... 3400 W. 63d St.
Hopp Motor Sales ... 10925 Michigan Ave.
Emil Huff Motor Co. ... 8035-41 S. Halsted St.
L. E. Lilly Auto Sales ... 7023 S. Halsted St.
L. E. Lilly Garage & Sales ... 1808-10 Irving Park Blvd.
M. D. S. Motor Sales Co. ... Sacramento Blvd. & Grand Ave.
Marquardt Motor Co. ... 3212-16 W. Jackson Blvd.
Park View Motor Co. ... 4146 Milwaukee Ave.
Portage Park Motor Sales ... 2508-14 Milwaukee Ave.
Progress Motor Sales ... 814 Diversey Parkway
Ritt Motor Co. ... 5958 Broadway
Riviera Motor Sales Co. ... 3400-06 Ogden Ave.
Geo. B. Sachs Motor Sales ... 3548-50 W. North Ave.
E. C. Schneider Motor Sales ...

S. Chicago Garage & Machine Co. ... 9601 Ewing Ave.
Thomsen Bros. Garage & Motor Sales ... 7334 N. Clark St.
Western Ave. Auto Sales Corporation ... 2335-45 W. 111th St.
Harrigan Auto Sales ... 438 W. Madison St., Oak Park, Ill.
Pabodie Motor Co. ... 517 W. Lake St., Maywood, Ill.
Geo. H. Koon ... Highland Park, Ill.
Upstate Motors, Inc. ... Waukegan, Ill.
Evanston Motor Sales ... 1840 Ridge Ave., Evanston, Ill.
Kotlan Bros. Motor Sales, Inc., 5229 W. 22d St., Cicero, Ill.
Gaare Motor Sales ... Arlington Heights, Ill.
J. F. Kelley Motor Sales ... Aurora, Ill.
Cannon's Auto Service Co. ... Barrington, Ill.
Frank Sullivan ... Belvidere, Ill.
Bensenville Garage ... Bensenville, Ill.
Bloomingdale Garage ... Bloomingdale, Ill.
E. B. Bronson & Co. ... Blue Island, Ill.
John Z. Serafin Auto Sales ... Burnham, Ill.
M. B. Weaver ... Cary, Ill.
Eugene Cox ... Channel Lake, Ill.
John J. Cinotto ... Coal City, Ill.
Heights Motor Sales ... Chicago Heights, Ill.
Fred Pehrkon ... Crete, Ill.
Bloede's Sales & Service ... Crown Point, Ind.
Schroeder's Garage ... Crystal Lake, Ill.
Twin City Garage ... Dolton, Ill.
Community Motor Sales ... Downers Grove, Ill.
Deerfield Garage ... Deerfield, Ill.
J. B. Adee ... De Kalb, Ill.
Ambrose Griffith ... Elburn, Ill.
Herman Hecht ... Elgin, Ill.
A. C. Bauch ... Frankfort, Ill.

Lake County Motor Sales ... Gary, Ind.
Glen Ellyn Auto Co. ... Glen Ellyn, Ill.
Calumet Auto Sales ... Hammond, Ind.
Hampshire Garage ... Hampshire, Ill.
M. J. Breen ... Harvard, Ill.
K. & H. Motor Sales ... Harvey, Ill.
Highland Garage & Sales ... Highland, Ind.
C. C. Kennedy Motor Co. ... Hinckley, Ill.
Community Motor Sales ... Hinsdale, Ill.
Speedy Auto Sales ... Indiana Harbor, Ind.
Olha Motor Car Co. ... Joliet, Ill.
Jeffers & McBroom ... Kankakee, Ill.
Brainard Ave. Motor Sales ... La Grange, Ill.
Ogden Motor Sales ... Lyons, Ill.
E. A. Timm ... Manhattan, Ill.
Ralph Joslyn ... Marengo, Ill.
McHenry Garage ... McHenry, Ill.
Wennesholm Bros. ... Momence, Ill.
Ed Glay ... Morris, Ill.
Central Garage ... Naperville, Ill.
Heinz Motor Co. ... Niles Center, Ill.
Scott C. Cutter ... Oswego, Ill.
C. A. Angebauer ... Park Ridge, Ill.
Earl R. Miller ... Plano, Ill.
Meyer Bros. ... Peotone, Ill.
Nippersink Garage ... Richmond, Ill.
St. Charles Motor Sales Co. ... St. Charles, Ill.
J. B. Adee ... Sycamore, Ill.
Miller Bros. ... Wheaton, Ill.
R. O. Burton Motor Sales ... Whiting, Ind.
G. W. Frame ... Woodstock, Ill.

572

40% Bigger Output to Meet Heavy Demand for Franklin Sedan $2790

New Price F.O.B. Factory

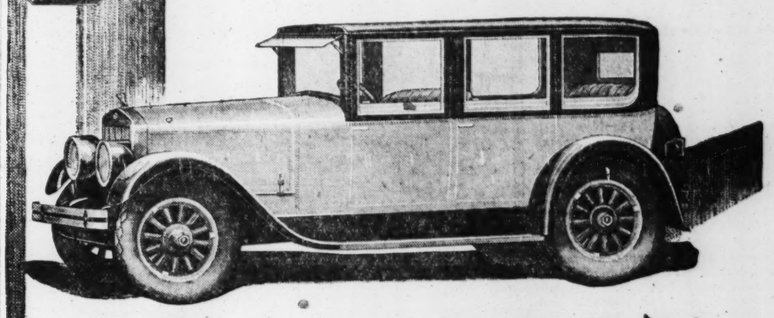
Nothing shows the stored-up favor for the Franklin better than the rush of sales which greeted the new prices, forcing this great jump in production. Approximately two-thirds of the demand centers on the Sedan.

Ride in the Franklin, and you will discover that it is always more comfortable. Drive it, and you will find that it is always safer and less tiring to handle. Take care of it, and you will learn that it makes less work. Own it, and you will appreciate its complete freedom from cooling troubles.

What this means in sustained speed over the road is shown by its long list of road records. What it means in economy is proved by owners' cost-sheets. And what it means in endurance is clear from this: 75% of all Franklins built in 25 years are still in use.

The Franklin standard of style and quality is as high as that of its performance. There is no phase of ownership in which it does not give supreme satisfaction. Let us send a trial car to your door.

All Franklin prices include full equipment, even to spare tire, tube, cover and lock. Only tax and transportation are extra. Your old car can be applied in trade, and budget payment plan arranged.



FRANKLIN

FRANKLIN-BUTLER MOTORS, INC.

SOUTH SIDE—2251 Michigan Ave. NORTH SIDE—5448-50 Broadway EVANSTON—608-10 Grove St.
OAK PARK—Marquardt-Schmucker Co. VOTAVA MOTOR SALES CO.—3831 Ogden Ave. SPRINGER & FOX—4746-48 Cottage Grove Ave.
ROSELAND—Chicago Auto Sales Co.

Other Franklin Dealers in This Vicinity:

Aurora—Franklin-Drew Co.
Amboy—Aschenbrenner & Olmstead
Barrington—D. C. Schroeder
Bloomington—Franklin-Neff Motor Sales Co.
Champaign—Franklin-Auburn Co.
Galesburg—E. T. Byram
Davenport—Franklin-Butler Motors, Inc.
Decatur—P. T. Wikoff
Dixon—Horton Motor Service Co.
Elgin—Franklin-Drew Co.
Gary—George Verplank
Hammond—Graver-Bartlett Nash Co.
Hebron—Joseph S. Losee
Joliet—A. C. Johnston & Son
Kankakee—V. C. Hamann Garage
Morrison—Morrison Franklin Co.
Peoria—Maleham-Franklin Co.
Pontiac—Eggleston Motor Co.
Remington—C. B. Johnston & Son
Rockford—Murray R. Bird Co.
Streator—Gay Franklin Co.
Chicago Heights—Schoonover & Wehrman



Without FYRAC

fractions of a second may mean

the fatal crash!

Fatal to those more precious than your life

There rides with you each evening the most precious cargo in the world—your wife, your children—protect their safety with a Fyrac Night Guide!

When danger from collision or ditch threaten, its bright shaft of light comes to the rescue instantly—shows you how far you may go to avoid collision—how close in you must keep to avoid the ditch.

Your right hand is quicker than the left, and Fyrac is a right hand light. Easy to direct as to point your finger. Point it in any direction and it "stays put", secure from road shocks.

A 10-Foot Trouble Light

A twist of the wrist detaches the Fyrac Night Guide for use as trouble light. Ten feet of cord reaches anywhere.

Drive up to any dealer's and he will install a Fyrac Night Guide while you wait. A Fyrac Cutting Cartridge makes it easy to place in any position desired, without removing windshield. The price, $8.50, is less than a penny a day.



$8.50

Patent Sustained

FYRAC

Improved Night GUIDE

A jewel—when the moment comes

Telephone: Victory 2233

FYRAC MANUFACTURING CO.

Chicago Offices, Warehouse and Service Station
2023 South Michigan Avenue



A Fyrac Timer for Fords

Costs $2. Man! What satisfaction. This is our guarantee. Use one six months—if you say you haven't got your money's worth bring it in and we'll give you a new one.



The Plant behind the Product

Fyrac Spark Plugs

Here's our proposition to you: Put in a set. Use 60 days. If you say you haven't had your money's worth, we'll supply you with a new set. What more can you ask?



MOTORDOM

How to Keep Cars Running Feature of Coming Shows

Public and Dealers Will Benefit by Exhibit Change.

MODERN methods of servicing motor cars and trucks will be made a leading feature of the National Automobile shows of 1927. The shows at New York and Chicago will contain a segregated operating and demonstrating service equipment section, according to an announcement made by S. A. Miles, show manager of the National Automobile Chamber of Commerce, which conducts the expositions. The service equipment section will be so conducted as to arrangement and hours of admission that it will appeal both to the trade and the public, with the object of promoting the use of modern machinery and tools and scientific methods in automotive service work.

Miles' decision was made on the recommendation of a group of service equipment manufacturers who conferred with him at Boston during the recent automobile show. The service committee of the N. A. C. C., which sponsored the two Detroit shows, was represented by W. M. Warner, service manager of Cadillac, and H. R. Cobleigh, service secretary of the N. A. C. C. The Motor and Accessory Manufacturers' association was represented by Neal G. Adair.

The conference unanimously recommended that the Detroit show be omitted and effort concentrated on the development of service equipment sections in the New York show, which will open Jan. 8, and the Chicago showing, opening Jan. 29. It was the concensus of opinion that shop equipment could be brought to the attention of motor vehicle factory service and sales executives at the New York and Chicago shows and that, in addition, equipment could be demonstrated before large attendances of men in the dealer and service trade who were unable the past two years to attend the special Detroit shows. Aggregate trade attendances at the New York and Chicago shows have been approximately 25,000 a year, and the conference felt that, with a demonstrating service equipment section as an added attraction and wide promotion of this feature, larger trade patronage could be obtained.

The service equipment manufacturers also favored utilizing the national shows to bring the subject of improved service with adequate equipment to the attention of the motoring public, believing that this would contribute to the general satisfaction in motor car and truck use and promote sales of cars, trucks, and other automotive products, as well as service equipment itself.

Good Polish.

A good glass and metal polish is made from 1 part of olive oil, 1 of spirits of ammoniac, 2 of lime, and 1 of water, mixed to make a thick paste. Glycerin makes glass waterproof, and, if added to the above, will polish the surface and protect it by a somewhat permanent film.

Retard Spark.

Broken starter pinion or twisted starter springs are frequently the price the motorist must pay for starting with the spark advanced.

HITTIN' THE TRAIL

THOUSANDS of the new 1926 vintage TRIBUNE road maps have been distributed during the week to the advance divisions of automobile tourists who are heading for the open road and summer vacations on the long trails.

The Chicago and vicinity guide, which shows in detail all roads, golf clubs and points of interest in the great Chicago vacation area, are the most popular of the new series. These maps are sold at cost, 15 cents, by THE TRIBUNE Public Service office, 11 South Dearborn. They can be had by mailing a request and inclosing the price plus return postage, or by a personal call at the office. A new official paved road atlas of the United States, at 25 cents, 30 cents by mail, is an added feature of the service series.

Tribune Tours

VIII.—HIGHWAY JOYS AND SORROWS FOR SUNDAY DRIVERS



HERE'S a new picture of holiday highways open to the Chicago driver who has nerve and patience enough to jam his way through the congestion that packs all gateway roads within a five mile radius of the city in order to enjoy an open country spin.

The best news in the map is the new heavy black line that runs north from Joliet on the west side of the river and comes north to join Ogden avenue into Chicago. This represents the new pavement on Illinois highway 4, which is now complete to a point just below Downers Grove and will soon be opened from that point into Lyons. Gravel roads can now carry the traffic north from the end of the pavement into Downers Grove to connect with Ogden.

Another feature is the new forest preserve opened by Du Page county near Warrensville. Either Ogden avenue or the Butterfield road may be used in reaching this picturesque spot. Numerous short cut gravel roads are shown on the map for the benefit of drivers who want to escape the congestion of main pavements near Chicago.

Rates in Europe.

Tourists in London can hire many fine automobiles at the average cost of $20 to $35 a day, allowing a 50 to 150 mile trip, and about $12 to $20 in Paris, with a daily allowance of 50 to 100 kilometers.

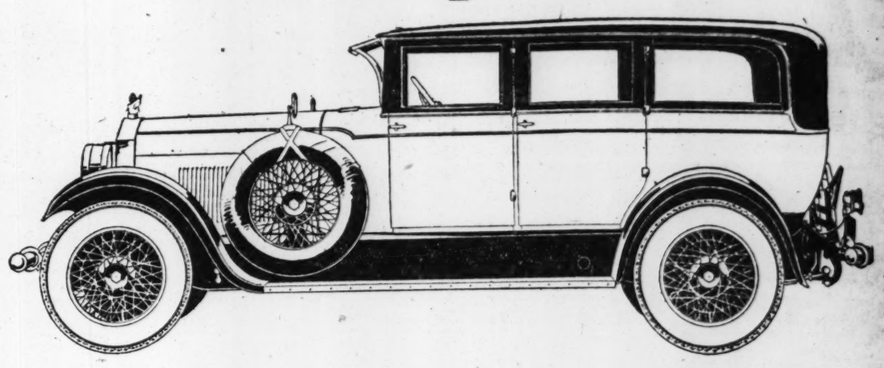
National Toll.

Automobiles killed fifty-five persons daily during the month of April, estimates C. E. Robb, statistician, National Safety council, in making public the accident figures received from more than 100 American cities.

To Beautify Roads.

A landscape architect has been added to the highway department of Connecticut for the purpose of preserving the beauty of the roadsides and planting shade trees bordering the trunk line roads.

You can't buy its equal at its price!



ACAR as fine as the ELCAR 8-in-Line, at its price, is impossible to buy—it isn't made. You can prove this yourself by trying to find it—or you can save time by seeing and driving an ELCAR first. You'll know without further search that it is your car—you'll want no other.

ELCAR MOTOR COMPANY
ELKHART, IND.
Builders of Fine Vehicles Since 1873

ELCAR
A WELL BUILT CAR

Distributors:

ILLINOIS

Rochford Motor Co., 2209 S. Michigan Ave., Chicago, Ill. Phone Calumet 6740

WISCONSIN

Anderson Motor Co., Fond du Lac, Wis.

Mueller Hummer Co., 5501 North Ave., Milwaukee, Wis.

INDIANA

Rochford Motors, Inc., 3345 Central Ave., Indianapolis, Ind.

Hoosier Motor Co., 221 S. 4th St., Terre Haute, Ind.

Elcar Motor Sales Co., 202 E. Willard St., Muncie, Ind.

MICHIGAN

Detroit Elcar Sales Co., 38 Davenport Ave., Detroit, Mich.

Goldner Sales Co., 942 Lake Drive, Grand Rapids, Mich.

Smartly Finished Fully Equipped

Dodge Brothers Special Coupe is referred to as SPECIAL because it includes every item of special equipment that could possibly accentuate the car's beauty and comfort:

Balloon tires; nickeled bumpers, front and rear; nickel-trimmed radiator shell; rear view mirror; automatic windshield wiper; scuff plates; cowl lights and natural wood wheels—disc wheels optional.

Hood and body smartly finished in tartan green lacquer, with cartouche yellow stripe; upper body in black lacquer, with glossy oven-baked enamel fenders and shields.

Genuine hand-buffed Spanish leather—grayish green; and wide-vision all steel safety pillars included among many other attractive features.

Special Coupe	$964.00	Roadster	$859.50
Touring Car	860.50	Sedan	965.00

Delivered

DASHIELL MOTOR COMPANY
2542 Michigan Ave.

5454 W. Madison St.
2363 Milwaukee Ave.
5725 Broadway
3430 N. Crawford Ave.
3016 Lawrence Ave.
7722 Stony Island Ave.
3rd Ave. and Madison St., Maywood, Ill.
6224 W. 22d St., Berwyn, Ill.

Used Car Salesrooms, 2522 Michigan Ave.

DODGE BROTHERS
MOTOR CARS

ECONOMY

Champion X, because they cost you less and give better service, contribute greatly to the economical running of Ford cars. For this reason Champion has been standard Ford equipment for 15 years.



Champion X—exclusively for Fords—packed in the Red Box 60c Each

CHAMPION
Dependable for Every Engine
Toledo, Ohio

You are invited to attend the

First Annual Stutz Salon

Friday, June 4—14

at

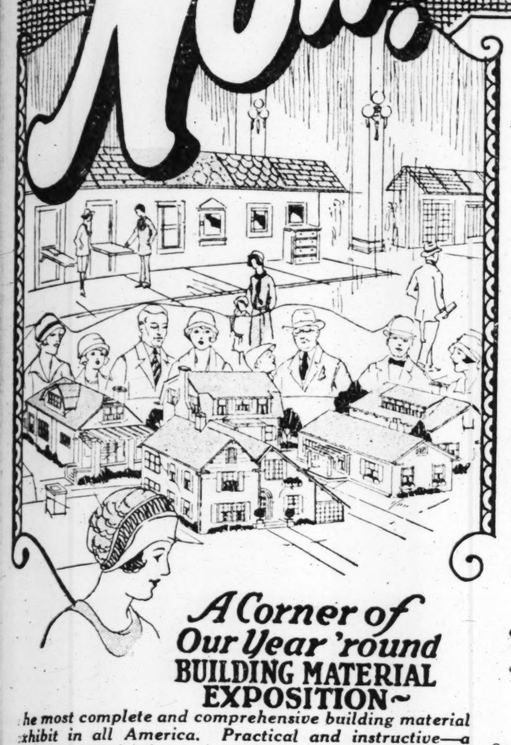
2500 Michigan Boulevard

Southwest corner

At this salon will be shown—for the first time—a number of new Brewster-designed bodies with special exclusive color combinations of unusual beauty. Each is different and cannot be duplicated. All bodies mounted on the famous Stutz Vertical "8" Safety Chassis.

From 9 a. m. to 10 p. m. each day.

Now! Greatest Values on Record!



A Corner of Our Year 'round BUILDING MATERIAL EXPOSITION~

The most complete and comprehensive building material exhibit in all America. Practical and instructive—a "gold mine" of information for home owners and those who intend to build or remodel.

There's a Harris Home You Can Own Under Our "Less Than Rent" Plan

The Only Ready-Cut House Factory in Chicago! — *100 Designs*



Harris Home Beautiful No. CT 1025

We feature this attractive bungalow because of its extreme popularity. Built many times and always with big economy and life-long satisfaction to the owner. Designed with five rooms, bath and sun parlor. Size 25 ft. 4 ins. x 41 ft. 4 ins. Our workmen will build this home for you complete, relieving you of all building worries, or you may buy the material from us and supervise the construction. If you wish, you can build your own home, taking advantage of the long summer evenings. All material we furnish for this home is regularly priced at $1798, but it is featured special now for..... **$1699**

We Furnish All Mortgage Money

Our service is complete—in a single visit you can arrange all details of construction. You can pick out the material, arrange for erection, prepare the loan and mortgage details—all with the same man.

Will You be one of the Next Thousand?

Your neighbor and an army of thrifty buyers in Chicago and suburbs, over a hundred thousand strong, have made this their buying headquarters. "Building Materials" and "Harris Brothers" are synonymous with them. The reason? Simply this—

Our factories right here in Chicago give you the benefit of lowest prices on finest building materials, manufactured under the supervision of experts—our gigantic warehouses give you the advantage of complete selections. We have gathered together America's greatest organization of building material experts, men and women just like you, to help you solve your building problems. And our busy fleet of 150 motor trucks is waiting to deliver the things you buy, to your door.

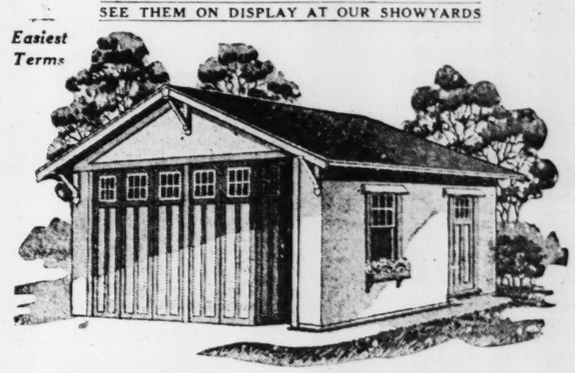
HARRIS BROTHERS CO.
On 35th Street
(One Block East of Ashland Ave.)
Established 1892

Phone Lafayette 1900
We are as near to you as your telephone. If you cannot get here or to one of our branches—phone your order.

Free! These Valuable Built-In Features with World's Best Garages!

SEE THEM ON DISPLAY AT OUR SHOWYARDS

Easiest Terms



Model "B" One Car
We will deliver and erect a one car "Cellu-Seal" Insulator Lined Permanent Garage in the design above, painted, complete with cedar posts, two Colonial windows, flower box, and glazed service door, for **$187**

Model "B" Two Car
We will deliver and erect a two car "Cellu-Seal" Insulator Lined Permanent Garage, shown, painted, complete with cedar posts, three Colonial windows, flower box, and glazed service door, for..... **$298**

Patented Exclusive Features

"Cellu-Seal" Insulator Lining	Improved "Quicklock"	Best Roofing
Rollaway Doors	Trussed Roof	Heaviest Hardware
Three Key Yale Locks	Finest Lumber	Complete and Painted

Phone for the Harris Home Expert!!

NOTE: On Sundays from 2 to 5 p. m. a Harris Home Salesman is in attendance to serve you here at our main plant.

If you find it impossible to come to our main plant or one of our naborhood sales offices, phone for the Harris Home Expert. He will call at your convenience with full details of the most interesting home building plan you have ever heard.

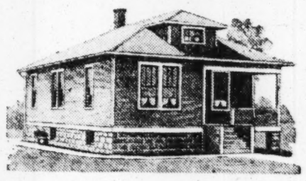
Special Cottage

On Display at South Shore and Berwyn, Ill., and Gary, Ind., Showyards



$150 cash, balance $48 per month for 24 months —no interest. This and numerous other attractive cottages are built by our workmen on your lot, even though it is not paid for in full. This cottage has five good sized rooms or can be arranged with four rooms and bath. Get all details now.

Economy House Special!



A popular cottage for the man of moderate means. Size 24x36 ft. There are five rooms, bath and pantry. We furnish every needed item, including foundation posts and sills, with plasterboard for all inside walls and ceiling. Material now..... **$1096**

Steel Brick Garages!

We build steel and brick garages. Easy terms. $10.00 down. Mail coupon for full details.

Nearly 20,000 of Our Garages Now Erected

Go to our nearest showyard and see six full-sized garages on display—completely erected and just as they appear on your lot. When you buy a Harris Cellu-Seal Insulator lined garage it comes to you complete in every detail, painted, ready to erect and protect your automobile. Completed job gives you the strongest and finest building that money can buy. The combined judgment of nearly 20,000 owners is an overwhelming argument in faovr of Cellu-Seal Insulator lined permanent garages.

$10 DOWN

Sold on most liberal terms as low as $10 per month. Lowest financing charge in Chicago. Get all facts.

SUMMER COTTAGES

Only One-Third Cash — Balance in Easy Monthly Payments!



The most complete and attractive line of summer cottages offered today. 40 designs and models in every desired size. Come to you complete with all doors, windows and hardware in place. Finished units easily erected by any one. Manufactured complete here in our big factories and priced as low as..... **$273**

NEW!

Come and see our latest two and three car model garages made with wide open fronts—the last word and latest development in modern garage construction.

Main Plant Showyard

Garage and Summer Cottage Showyard located here on 35th Street—one block east of Ashland Avenue. Open daily 8:30 a. m. to 5 p. m. Monday and Wednesday evenings until 9 o'clock—Sundays from 2 to 5 p. m.

SCREENS! SCREENS!

Full Height Screens Allow Full Ventilation.
—Galvanized Fine Mesh Wire—



Here are a few sizes from our complete stock of full height window screens. Covered with No. 14 fine mesh galvanized wire, fastened to frames with rust-proof staples. Prices lower than usually asked for coarse black wire screens. Frames are made of clear white pine, 1⅛ in. thick, painted in black. Ready to install. **$1.14 EACH and up**

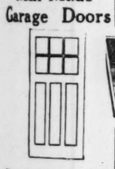
Many other sizes, half screen and special screens of all kinds, including copper bronze at lowest prices.

Size.	Each
1'4" x 3'11½".....	$1.14
1'4" x 4'7½".....	1.21
1'8" x 4'7½".....	1.27
1'8" x 3'11½".....	1.24
1'8" x 4'7½".....	1.34
1'8" x 4'11½".....	1.37
1'10" x 3'11½".....	1.27
1'10" x 4'7½".....	1.37
1'10" x 4'11½".....	1.44
1'10" x 5'3½".....	1.51
1'9" x 3'11½".....	1.34
1'9" x 4'3½".....	1.37
1'9" x 4'7½".....	1.44
1'9" x 4'11½".....	1.51
1'9" x 5'3½".....	1.57
1'9" x 5'7½".....	1.61
1'9" x 3'11½".....	1.37

Size.	Each
2'2" x 4'7½".....	$1.51
2'2" x 4'11½".....	1.57
2'2" x 5'3½".....	1.64
2'2" x 5'7½".....	1.68
2'4" x 3'7½".....	1.37
2'4" x 3'11½".....	1.44
2'4" x 4'3½".....	1.51
2'4" x 4'7½".....	1.57
2'4" x 4'11½".....	1.64
2'4" x 5'3½".....	1.71
2'4" x 5'7½".....	1.74
2'4" x 6'11½".....	1.81
2'6" x 3'3½".....	1.36
2'6" x 3'11½".....	1.47
2'6" x 4'3½".....	1.54
2'6" x 4'7½".....	1.61
2'6" x 4'11½".....	1.68

Size.	Each
2'6" x 5'3½".....	$1.74
2'6" x 5'7½".....	1.81
2'6" x 6'11½".....	1.88
2'8" x 3'11½".....	1.54
2'8" x 4'7½".....	1.68
2'8" x 4'11½".....	1.74
2'8" x 5'3½".....	1.81
2'8" x 5'7½".....	1.88
2'8" x 6'11½".....	1.95
2'10" x 4'7½".....	1.74
2'10" x 4'11½".....	1.81
2'10" x 5'3½".....	1.88
2'10" x 5'7½".....	1.94
3'0" x 4'7½".....	1.81
3'0" x 4'11½".....	1.88
3'0" x 5'3½".....	1.94
3'0" x 5'7½".....	2.01

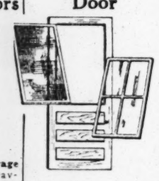
Mill Made Garage Doors



Finest clear garage doors. Strong and heavily built. Glazed with clear glass. Size 4 feet wide, 8 feet high, 1¾ inches thick, pair, **$15.95**

Garage Door Set **Complete set of hardware** for set of double garage doors, 3 pair of heavy 10-in. hinges, 1 chain bolt, 1 foot bolt and 2 thumb latches. Complete with screws. Black japanned finish at.. **$2.95**

Combination Door

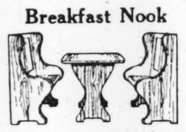


A screen door in summer and a storm door in winter. Quickly changed with patented fastenends; painted gray, with glazed storm section and black wire screen section.

2- 6½ x 6- 7½	$6.39
2- 8½ x 6- 9½	6.56
2- 8½ x 7- 1½	6.66
2-10½ x 6-9½	6.78
2-10½ x 6-11½	6.82
2-10½ x 7- 1½	6.88
3- 0½ x 6- 9½	7.09
3- 0½ x 7- 1½	7.15

Screen Doors as low as $2.96.

Breakfast Nook



Includes table and two benches, 4½ feet long, made of clear white pine with panel backs in benches. Comes to you ready to set up and finish. Special, this week only, 3 pieces. **$19.95**

Medicine Case



Built-in Medicine Cabinet of clear yellow pine. Has three adjustable shelves. Made to fit opening in wall 1 ft., 8 in. wide and 2 ft. high. Furnished with plain plate mirror, size 14x18 in. Special at, each..... **$5.35**

Furnished with beveled mirror, special at, each..... **$5.85**

Plaster Board 3c Per Sq. Ft.



Largest stocks and lowest prices in Chicago. This material is accepted everywhere as the ideal inside material. Many prefer it to lath and plaster because of its insulating qualities, fire resisting features, and the ease with which it is handled and put on without cluttering up the rooms in your home. Joint filler free.

Size. "Economy Brand"	Price
4x 6 ft. sheets.....	$0.72
4x 7 ft. sheets.....	$0.84
4x 8 ft. sheets.....	$1.20
4x 9 ft. sheets.....	$1.35
4x10 ft. sheets.....	$1.50

Wallboard!

Finest Wallboard in strong solid sheets. Cream color both sides. Room sized. Regulation thickness and weight. Per sheet as follows:

Size	Price
4x 6 ft. sheets....	$ .72
4x 7 ft. sheets.....	.84
4x 8 ft. sheets.....	.96
4x 9 ft. sheets.....	1.08
4x10 ft. sheets.....	1.20
4x12 ft. sheets.....	1.44

"Tileboard" for bathrooms and kitchens marked in 4 in. squares; per sq. ft..... 8c

"Textone" the New Wall Covering!

If the walls of your home are made of plasterboard or wallboard or if your problem is to cover unsightly wall cracks and blemishes, come and see our exhibit of "Textone"—the new artistic wall covering. It is easily applied and offers unlimited possibilities of interior decoration.

We Furnish and Lay Roofing

Phone for the Harris Roofing Man for estimates on our complete roof ing service for your home.

Roofing Special!

Slate coated asphalt shingles. Slab style "Seconds," but excellent stock. Red, gray, green, or blue black. Per square of 100 square feet **$3.50**

Another Great Plumbing Purchase

10 Carloads of "A" Grade Finest Plumbing

This fortunate and timely purchase, just completed, brings you finest quality plumbing—the product of America's largest and finest factory. Bought by us at big price reductions, which are passed along to you while this stock lasts.

Built-in recessed apron bathtubs, 5 ft. long	**$43**
Built-in corner apron bathtubs, 5 ft. long	**$45**
Bathtubs on legs, 5 ft. long	**$22**
Pedestal lavatories, 20x24 inches	**$19**
Deep apron sinks with double drainboard, 78 ins. long	**$57**
Square front, deep apron lavatories, 18x2 ins.	**$10**
Deep apron sinks, 4 ins. long, right or left drainboard	**$22**
Deep apron sinks, 52 ins. long, right or left drainboard	**$30**
Roll rim sinks, 42 ins. long, right or left drainboard	**$17.50**
Roll rim sinks, 52 ins. long, right or left drainboard	**$20**

We can furnish licensed plumbers to install plumbing materials purchased from us

SPECIAL! Water Heaters

Double copper coil gas water heaters with cast iron jacket, 30 gallon size. Each, **$6.75**

52 gallon size, each..... $9.75

Tank Heaters

Cast iron tank heater. Capacity 200 gallons per hour, each... **$28**

300 gallon capacity, each, $45
500 gallon capacity, ea., $65

SPECIAL! Special! "Peerless" Range Boiler

Genuine Peerless galvanized range boiler, capacity, 30 gallons. Complete with Peerless gas water heater at bottom. Special price now... **$21.50**

Range Boiler

30 gallon standard galvanized range boilers, Each..... **$8**

Range boilers, complete with stand and couplings..... **$10**



2-Part Laundry Tub



Two-part laundry tub, made of crushed granite porcelain cement, 48-in. long. Complete with latest improved swinging mixing faucet. Each, **$13.50**

Golden oak or mahogany closet seats with cover, each at..... **$2.50**



White celluloid finished closet seats with cover, each..... **$5.50**



$19.50 Closet Outfit — **$29.50** Bathtub — **$10.50** Lavatory

Complete bathroom outfit, including bathtub with double bathcock and nickel plated waste and overflow. White porcelain enameled lavatory, size 17x19 ins., with nickel plated faucets and trap. Low closet outfit with white china tank, mahogany finish seat and cover. Sale price complete at..... **$59**

$25.50 Closet Outfit — **$35.00** Lavatory — **$70.00** Bathtub

Elegant bathroom, complete with deep apron, corner style, built-in tub 5 feet long. Coated with white porcelain enamel inside and out; complete with concealed fixtures, operated from wall. Pedestal lavatory with slab size 20x24 ins., 31 ins. high; furnished with nickel plated pop up waste and china indexed faucets. Syphon jet closet outfit with white vitreous china tank and white earthenware bowl with mahogany seat and cover..... **$130**

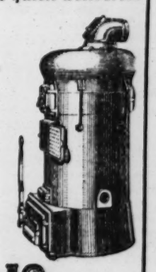
Great Advance Sale of HEATING SYSTEMS!

The Year's Lowest Prices Now

If you have planned to install a hot water, steam or warm air heating system, take our advice and order without delay. Prices of heating material are lower now than they will be later on. Stocks are complete and quick deliveries are assured.

Our Complete Service

Our competent heating engineers will help you with your heating problem. They will aid you in deciding which type is best for your particular building and plan the installation for utmost efficiency and greatest economy. We will supply you with all necessary tools at a small rental charge, but if you cannot do the work yourself, we will furnish competent men who will do the installing at a most reasonable cost.

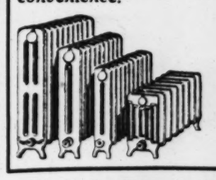


Important Note:

If you own an unheated two-apartment building, let us show you how you can install a modern heating system that will increase your revenue and pay for itself in a short time.

Phone Tomorrow

for one of our heating engineers, who will arrange to call at your home at *any time, day or night, to suit your convenience.*



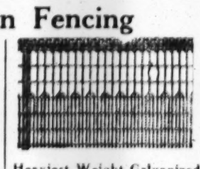
Buy Now and Save



Lawn Fencing



Gates to match fencing, up to 48 inches high. 3 ft. wide, $2.75
3½ ft. wide, 3.25
4 ft. wide.. 3.50



Heaviest Weight Galvanized Lawn Fence

Height, in.....	36	42	48
Single picket, ft.	9c	10c	11c
Dbl. picket, ft.	12c	13c	15c

Cut any length up to 330 ft.

Guaranteed Paint!



Guaranteed finest house paint, in 32 colors; will not fade or peel; gallon, **$2.10**

SPECIAL—5 gallon kit of house paint with high grade 4 in. paint brush set in rubber, complete..... **$11**

Guaranteed garage or barn paint; gallon, red, yellow or maroon..... **$1.50**

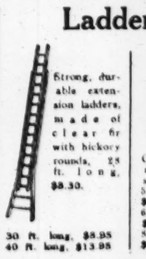
Flat wall finish paint, 16 colors; per gallon..... **$2.20**

Best inside spar varnish, per gallon..... **$3.00**

Wearing floor varnish, per gallon..... **$2.50**

Outside spar varnish, per gallon..... **$3.25**

Ladders



Strong, durable extension ladders, made of clear fir with hickory rounds, 28 ft. long, **$8.30.**

Clear pine step ladders, steel braced. 5 ft. high, ea., **$1.75.** 8 ft. high, ea., **$2.10.** 8 ft. high, ea., **$2.45.**

30 ft. long, $8.95
40 ft. long, $13.95

Garden Barrow



Garden barrow, strongly constructed of hardwood with steel braces; removable sides; bed length 28 inches, depth 12 inches, 20-inch improved steel wheel. Each... **$5.75**

Garden Hose



$3.20 25 ft.

Finest ribbed hose with ¾-in. brass couplings. 25 ft. lengths, $3.20; 50 ft. lengths, $6.20. Hardwood hose reels, $1.90.

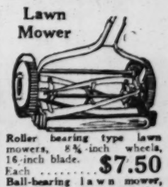
Window Screen Wire



Fine mesh black screen wire; all widths, 21 in. to 48 in. per sq. ft. **2½c**

Fine mesh galvanized screen wire all widths 24 in. to 48 in., per sq. ft., **2¾c**

Lawn Mower



Roller bearing type lawn mowers, 8¾-inch wheels, 16-inch blade. Each..... **$7.50**

Ball-bearing lawn mower, with 9-inch wheels and 20-inch blades; each..... **$13.75**

Ball-bearing lawn mower, with 18-inch blades, each.. **$13.00**

Telephone Lafayette 1900

How to Get Here

Take any north or south bound car—transfer at 35th Street to our door. Good auto roads all the way—plenty of parking space.

Open 2 Evenings

Salesrooms at our main plant are open daily from 8:30 to 5 p. m.—Monday and Wednesday evening until 9 o'clock.

HARRIS

HARRIS BROTHERS CO.

On 35th Street, One Block East of Ashland Ave.

Easy Time Payments

Arranged on orders amounting to $50 or more—only a small carrying charge for this service.

Free Delivery

—to all points in Chicago and suburbs within 35 miles of our plant. We deliver to your door.

Branch Sales Offices and Showyards ~ One of them Near Your Home!

These Branch Offices and Showyards are Open Daily from 10:30 A. M. to 9 P. M. Open Sunday for Your Convenience from 2 P. M. to 6 P. M.

Grand Aven
Located at 3807-3821 Grand Avenue, at the corner of Division St. Phone Belmont 3492.

West Suburb
Located in River Forest on Madison Street, one block west of Des Plaines Avenue, in the business district of Forest Park. Phone Forest 2211.

South Shore
Located at 8845 South Chicago Avenue, corner Colfax Avenue. Phone Saginaw 6848.

Berwyn, Ill.
Located in Berwyn, Ill., at the southeast corner of Ogden and Clinton Avenues. Phone Berwyn 748 R.

Lawrence Avenue
Located at 4032-4038 Lawrence Avenue, corner of Keystone Avenue, one block west of North Crawford Avenue. Phone Palisade 0846.

Gary, Ind.
Located on the east side of Broadway, adjacent to the Michigan Central R. R. depot Phone Gary 109.

Hammond, Ind.
Located opposite the Indiana Hotel on Plummer Avenue, just west of Hohman Street. Phone Hammond 2348.

Homewood, Ill.
Sales office only — located at 7 North Dixie Highway. Phone Homewood 284.

FREE SERVICE COUPON

Harris Brothers Co., 35th and Iron Sts., Chicago — Tribune June 6, '26

If you find it impossible to come to our main plant, or one of our naborhood showyards and branch sales offices, mark "X" in the square below.

I am interested in:

☐ Houses and Bungalows ☐ Brick Garages ☐ Plumbing Materials ☐ Steel Buildings and Garages
☐ Frame Garages ☐ Summer Cottages ☐ Screens and Porch Sash ☐ Heating Systems
☐ Check this square if you want one of our experts to call at your home.
☐ Check this square if you want us to send our big, FREE 164 page catalog.

Name .....
Street ..... Phone No. .....
Town ..... State .....

MOTORDOM

North Shore Town Heads First Speed Trap Report List

Forest Park and Other Towns Are Hit in Charges.

WINNETKA headed the speed trap list last week in the new general campaign launched to stamp out abuses that have grown up about vehicle law enforcement in the Chicago traffic district.

Backing up a number of complaints charging Officer E. Schubert, motorcycle patrolman of the Winnetka police department, with side street detective methods and unwarranted zeal in issuing court summonses for drivers in Sheridan road, two motorists made out affidavits to back up their charges in police court yesterday.

The affidavits, signed by Mr. and Mrs. Leo P. Coe, 3673 Michigan avenue, charge the arresting officer with "unwarranted and pernicious interference with law abiding people" as the result of one wholesale "pinch" which took place Monday morning in Sheridan road near Ash street. They declare that from 8:30 a. m. until 9 a. m. their sedan, headed north in Sheridan for Rondout, traveled behind an Illinois touring car which was rolling north at a steady and unvarying pace of 24 miles an hour.

"About 9 a. m.," says the Coe affidavit, "I saw in my rear view mirror a motorcycle policeman ride at a rate of about 45 miles an hour from behind a car some 300 feet back of me and, without diminishing speed, dash past us and stop the touring car we were following. I am positive that neither my car nor the touring car had ascended the Winnetka hill at a higher rate of speed than 25 miles an hour, and I am positive that the motorcycle policeman did not follow us at a rate of less than 45 miles an hour. The policeman gave the driver of the touring car a summons to court for speeding and then gave one to us, charging us with driving 33 miles an hour."

Affidavits from other witnesses were also produced to substantiate charges of the drivers involved.

Among other complaints filed for future action were several charging wholesale arrests on Roosevelt road in Forest Park, unwarranted arrests for speeding during the Memorial day holidays on the congested stretches of Marengo avenue and Madison street in Forest Park, and protests against the night activities of officers in Highwood, Ill., and Mount Greenwood, Ill.

The campaign for just enforcement of the motor laws is not aimed toward persecution of police officers whose duty is to regulate traffic and maintain public safety on the streets and highways. It is recognized that many unfounded complaints will appear in the campaign, and these, following investigation, will be shelved. Receipt of a number of complaints against a single officer or district, however, will bring immediate and official action to wipe out the "plague spot."

Save Flowers.

A bill has been introduced in the New York state legislature to protect the countryside from the depredations of automobile tourists. The measure would make it a felony to remove flowers, plants, shrubs, or any article of farm produce from another's property.

Cars in Dixie.

The Dixie trade along with the export market, is one of the most promising fields of new business for the motor industry, according to manufacturers. In Kentucky, for instance, there are 3,876 miles of bus routes much of these serving communities which had no rapid transport service before.

The Inquiring Reporter

He's Out to Learn the Truth About Motordom

The Tribune will pay $5 for each question accepted for the Inquiring Reporter to ask. Send name and address with your question to the Inquiring Reporter, Chicago Tribune. For today's question Phil Wade, Fairbury, Ill., was awarded $5.

The Question.

What are some of the benefits given Illinois by its paved highway system?

Where Asked.

Michigan and Chicago avenues.

The Answers.



Miss Anna Gibbons, 1517 McHenry street, stenographer.—Friends miles away are near as the result of our Illinois paved roads. The people in small towns and on farms are able to enjoy the best the city has to offer and city people can enjoy the best the country has to offer. The roads have helped education in the state by getting all of the children to school easily.



Edward Libby, 720 Barry avenue, clerk.—Our paved roads have brought thousands of tourists into the state to spend their money and to settle here, and they have made it easy for farmers to get their products to market when the market it at its highest point. They have given us motor bus service to every part of the state and have been the biggest state improvement ever made for all of the people.



Henry Stray, 315 South Winchester avenue, operator.—The paved roads have helped city people learn what the country looks like, but they should be wider near Chicago to allow for more than two lines of cars on holidays. The good done by pavements about Chicago is spoiled by congestion now.



W. L. Donnellson, 3411 North Albany avenue, salesman.—The paved roads help business in every part of the state. In little towns where business used to be done in shacks and frame stores, you now find good looking business districts, clean towns and up to date show windows. Roads make business for everybody and help city and farm people alike.



Frank Retmann, 3740 West Division street, mechanic.—Smaller towns benefit by the tourists and city drivers that are brought to and through them by paved roads and city folks are benefitted by the quick deliveries the roads allow farmers to make. They aid the automobile industry by making people want to buy cars. They are worth far more than the state paid for them.

New Race Boss.

Val Haresnape, nationally known racing expert, has been appointed manager of the contest board of the American Automobile association, which regulates and supervises all track and speedway sanctioned automobile racing events in the United States.

The announcement of Haresnape's appointment was made by Ernest N. Smith, general manager of the association of which the contest board is a division.

DANGEROUS PARIS.

One of the most interesting sets of figures produced dealing with the number of fatal automobile accidents in Paris in 1924 shows that 1,594 deaths were traceable to this cause, of which number 484 were chauffeurs and passengers, and 1,110 pedestrians.

Summer Campaign Launched to Save Lives of Children

COMMUNITY safety councils in 65 American cities are going to impress upon parents the importance of teaching their children how to play safely during the present summer, C. B. Scott, president of the National Safety council, announced yesterday.

Efforts will be made to reduce the number of child accidents which during 1925 resulted in the deaths of 21,000 boys and girls. More than 7,000 youngsters were killed on the streets and highways and at least thirty times as many injured, stated President Scott. Child deaths from burns last year totaled nearly 5,000. The remainder were the result of falls, poison, asphyxiation, suffocation, and miscellaneous causes.

"The chief cause of all accidents is carelessness or thoughtlessness," he declared. "A great many, probably a majority of child accidents, are due wholly or in part to the thoughtlessness or ignorance of the child. To stop these accidents we must not only have law enactment and enforcement and more careful driving on the part of motorists but we must also instruct the children—not simply tell them to 'be careful' but make them understand the hazards of modern life and how to avoid them. An educational campaign of this kind will be conducted by our 65 affiliated community safety councils whose officers will stage special meetings for both parents and teachers, deliver appropriate radio talks, and circulate timely literature.

"During the present school term millions of children have been receiving safety instruction in both parochial and public schools. We are going to continue this kind of work during the summer months when we aim to have safety talks delivered at parks and playgrounds, public swimming places, motion pictures, theaters, etc., where children assemble during vacation days. Constructive work of this character should result in a decrease in the number of child accidents."

REPAIRS EASIER.

Before attempting to do any motor repair work, such as removing the cylinder head or dropping the crankcase, it is a good plan to get the engine thoroughly warmed up first. All the nuts, bolts and screws turn with less effort when warm.

Wider Roads Give Michigan Chance to Raise Speed Limits

MICHIGAN will probably be the first state in the Union, and the first commonwealth in the world, to set a "reasonable road regulation" in the matter of speed for automobiles.

With highways throughout the state ranging in width from 204 feet down to 18, it is considered safe and "reasonable" to drive at a maximum speed of 50 miles an hour. A 60 mile gait within a few years is not improbable, and that the motorist will be within the law in driving his car at such a rate of speed. Danger is not in speed, but in careless driving.



40 Ft. Cabin Cruiser

Priced for Quick Sale

$2250

Chance of a lifetime that demands quick action. Sleeps six people in comfort. Fully equipped—Galley, Toilet, Refrigerator. Brand new power plant. In perfect condition. To duplicate at present prices would cost $8,000 to $10,000.

Arrange for inspection by phoning Mr. Carl.

STUTZ CHICAGO BRANCH

2500 Michigan Avenue Phone Michigan 2500

PIONEERING

for your *greater* motoring satisfaction

Always alert to the needs and desires of the motoring public, Oakland has pioneered feature after feature that has since been adopted by the industry generally as essential to maximum motoring satisfaction.

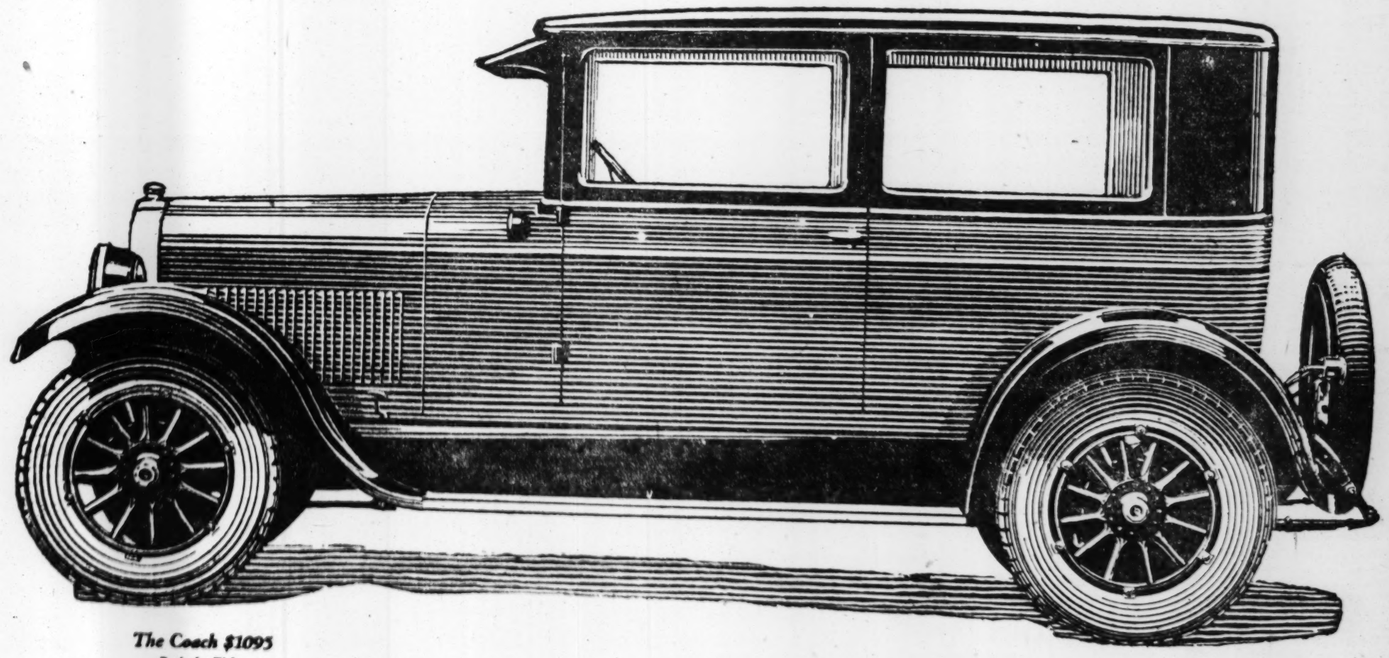
Oakland was first to offer Duco finish, now universally recognized as the one durable and completely satisfying finish for automobiles.

Oakland introduced the Harmonic Balancer, one of the outstanding betterments of recent years, acknowledged to render the Oakland Six engine unmatched in freedom from vibration at all speeds.

Oakland was also first in its field with Four-Wheel Brakes—air cleaner—oil filter—patented interchangeable bronze-backed bearings—honed cylinders—automatic spark control—light dimmer on steering wheel—and many other major improvements.

Do you wonder that so many motorists everywhere regard Oakland as a pioneer leader in motor car manufacture? Do you wonder that they are turning to the new Oakland Six as the outstanding value in its price-field?

Oakland Six, $1025 to $1295. Pontiac Six, companion to Oakland Six, $825, Coach or Coupe. All prices at factory. Easy to pay on the General Motors Time Payment Plan.



The Coach $1095

Body by Fisher

COMMUNITY MOTORS, Inc., 2426 South Michigan Avenue

6529 Cottage Grove Ave. 5139 Broadway 4125 Lincoln Ave. 2484 Milwaukee Ave. 4614 Washington Blvd.

GARFIELD SALES, 49 E. 55th St., Corner Wabash
DONNAN-JOHNSON CO., 6626 S. Halsted St.
FRED HALL MOTOR SALES, 6617 S. Western Ave.
RINGBLOOM SALES, 7717 S. Ashland Ave.
C. J. CRONIN MOTOR SALES, 7736 Stony Island Ave.
KLEINMAN'S MOTOR SALES, 9244 S. Chicago Ave.
OPAS AUTO SALES, 1449 W. 51st St.
LAWNDALE AUTO SALES, 3550-54 Ogden Ave.
WARNER MOTOR SALES, 3637 Southport Ave.
JEFFERSON PARK MOTORS, 4867 Milwaukee Ave.
KANE MOTOR SALES, 3044 Lawrence Ave.
SUNDBERG MOTOR SALES, 3716 Fullerton Ave.
ECONOMY MOTORS, 208 Roosevelt Rd., Oak Park
DOWNERS GROVE GARAGE, Downers Grove, Ill.
H. A. CLEMENT, Riverside, Ill.
A. L. WARGNY, Inc., 52 Madison St., Oak Park
MOE BROTHERS MOTOR SALES, 820 N. Cicero Ave.
LAKE SHORE SALES, 1010 Chicago Ave., Evanston
HARVEY-OAKLAND CO., 15330 Center Ave., Harvey
CENTRAL MOTORS, 19th at St. Charles Rd., Maywood
E. B. BRONSON & CO., 432 Western Ave., Blue Island
AUDITORIUM MOTORS, 3249-51 Grove Ave., Berwyn

WINNING AND HOLDING GOOD WILL

OAKLAND SIX

PRODUCT OF GENERAL MOTORS

PAINT Your Car Today



DRIVE It Out Tomorrow

There's Nothing Like

Steelcote

RUBBER AUTO ENAMEL

To Give Your Car a Beautiful Finish



Milking a Rubber Tree

The pure para rubber used in Sashcote makes it elastic.

Steelcote is made especially for the man who wants to paint his own car. It is easy to apply, flows on smoothly, and is self-levelling, leaving no brush marks or streaks. One coat does the work and no finishing varnish is necessary. Steelcote dries overnight.

Contains Real Rubber

The rubber that is blended into Steelcote produces a finish that is as permanent and durable as a baked enamel job. Sun and wind, ice and snow, even road oil and acid, do not affect its lustre. It is elastic and withstands the constant jolts, jars and vibrations that cause ordinary brittle paints to crack and chip. One quart covers a small or medium size car. Comes in sixteen attractive colors. *Sold by*

Wilson Ave. Garage, 1127 Lawrence Ave.
Allianse Garage, 1600 Belmont Ave.
Lakeview Tire and Supply Co., 1336 Diversey Blvd.
A. C. Auto Supply Co., 3626 N. Crawford.
American Auto Parts Co., 3747 Milwaukee.
H. Krohn Hardware Co., 4616 N. Western.
Niles City Motor Co., Niles City.
J. C. Buehner Hardware Co., 3215½ Irving Park Blvd.
Addison-Cicero Battery Co., 3656 N. Cicero.
Hank's Tire & Repair Shop, 3421 Fullerton.
North Center Tire Shop, 1636 Irving Park.
Art Harrod, 1118 Chicago Av., Evanston, Ill.
Charles Peterson, 3212 Addison St.
Melrose Auto Supply Co., 5944 Montrose.
Joseph J. Hoffman, 3634 Belmont Ave.
G. A. Schmidt, 3118 Lawrence Ave.
Pioneer Garage, 6432 N. Western Ave.
Star Battery Co., 3240 W. Jackson Blvd.
B. & L. Auto Supply Co., 2760 N. Kedzie.
North End Auto Supply Co., 2158 Montrose.
A. M. Smith, 4566 Elston Ave.
Kedzie-Belmont Battery Station, 3151 N. Kedzie Ave.
Cragin Battery Station, 2136 N. Cicero Ave.

Other Dealers Write for Attractive Proposition

Dist. Rep., R. J. Baumker, 3454 W. Lake St., Kedzie 3240 Chicago

Made by STEELCOTE MANUFACTURING CO., St. Louis, Mo.

CHAIN STORE SERVE TO S LOCAL DEA

BY HARPER LEE

How competition begets ... never was better illustrated ... the effect of the chain stor... rivals. The idea that the ... chains necessarily must ... competitors to the wall ... fact that the growth of the ... duces an intensified competi... results in the emergence of ... ent operators of far great... efficiency than formerly ... that some of the differential ... to the chain disappear. A ... there is a renewed quest ... miles by both, and so on.

This writer has long sus... such a result would follow ... experience in the chain news... demonstrated that the most ... effect in several cities, whi... the invasion of the local field ... paper, was an improvement ... ly owned publication. The... stances where a moribund ... suddenly popped up by an inv... made a millionaire out of it...

Statistics long have bee... which show that the averag... retail grocery concern is a... than that of a farmer's coo... spite the fact that retail m... is an old established thing a... tive selling is necessarily hi... mental, even today.

On the other hand, the l... modern merchandising conta... more interesting than the ... for economy and efficiency wh... distributed among retail groc... ous agencies which have th... terests to serve in promotin... perity of the independent m... few more years of this sort ... retailing will begin to appr... exactitude and efficiency of ... ing. They are reducing the v... of selling and delivery to ... tables worked out in fractio... and in seconds of time.

Some idea of the increas... services the public demands ... may be had from the variou... retailing costs and margins. ... great variety of such figure... —some being based on inco... turns—others of greater valu... on studies of groups of sto... associations or by the busin... departments of the universi...

One calculation is to the ... in ten years the merchant ... pay 2.9 per cent more of th... receives from the consumer ... and in the same period his ... eration have taken 18 per c... the consumers' dollar.

All the figures disclose t... taller today is under great... than ever to achieve efficien... omy by getting more rapid t... a greater volume of sales i... to fixed charges.

On the other hand mere ... services rendered is not alwa... to success. Few businesses ... timats as the automobile ind... increasing standardization ... gives a product or a service ... to meet with nearly universa... proval. In many fields the... mand for variety which w... standardization. Retailing l... time to be a field in which ... ties will reap rewards.

PRODU MARKE

A weak market for strawbe... Saturday, with 28 cars in from... nesses, Arkansas, Kentucky, ... The demand was fairly good a... quart cases were at $2@2.75.

A good business in butter, e... try was on during Saturday, wi... in prices.

Potato supplies were ample, ... 45 cars each of new and old, ... old and 64 cars new on track. ... was easy, with trade not heavy.

On the Mercantile exchange t... ter was at fractionally lower ... tions and eggs at a small adv... were 9 cars butter for spot an... tures, and of egg futures there ... storage packed and 76 cars. ... Prices follow:

BUTTER.

	High.	Low.
Extra	40	39¾
Storage standards—		
December	42¾	42¾
Storage packed firsts—		
June	39¾	39¾
Refrigerator standards—		
December	35¾	35

WHOLESALE CREAMERY BUTTER

Score	Chicago—Whole milk.	Con. trafused.	New York.
93 score	.40	....	42¼
92 score	.40	....	41¾
91 score	.39	....	40¾
90 score	.38	40	40
89 score	.37	38½	39¼
88 score	.36	36	38¼
87 score	.35	....	37¾
86 score	.34	....	....

BUTTER PRICES TO CHICAGO

Score	Tubs.	Prin
Best [92-94]	.42	.43 43½-4
Good [89-91]	.40	.41 41¼-4

WHOLESALE CHEESE P...

	Chicago.	consin.	New Y...
Flats	....	....	21¼-2
Twins	.19¼-19¾	....	....
A. daisies	.19¼-19¾	19¾	2...
D. daisies	.19¼-19¾	....	....
Y. Amer.	....	....	....
Lights	.19¾-20	19¾	21¼-2...
Sq. pkg.	....	20	....

*Previous day.

POULTRY—WHOLESA...

Hens	26¼c	Geese	...
Turkeys	35c	Roosters	...
Broilers	.30@38c	Ducks	...

EGGS.

Fresh 1st	.28¾@29c	Checks	...
Extra 1st	.29¾@29½c	Dirties	...
Ordinary 1sts	.27@28c	Str. pk.	...
Mix. 1sts	.25c	Dc. extra	...
Extras, city candled for retail			...
over fresh firsts			...

COTTON MARK

The cotton markets were ea... at nearly the lowest of the da... 3 to 11 points in Chicago, ... in other markets, with New ... this decline. Liverpool closed ... lower.

Breaking of the drought in ... and Georgia was a feature ... selling, while in Texas heavy r... reported, but with light busine... little disposition to take hold. ... spot cotton was off 10 point... and the trade reports were no... to encourage speculative buyin... leading markets follow:

CHICAGO MARKE...

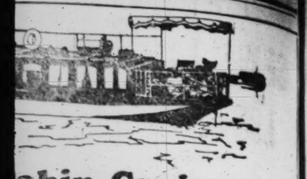
	High.	Low.	Close.
July	17.70	17.65	17.65
October	17.53	17.20	17.20
December	17.20	17.16	17.16

NEW ORLEANS MAR...

	High.	Low.	Close.
July	17.65	17.58	17.58
October	17.11	17.05	17.06
December	17.08	17.06	17.08
January	17.08	17.06	17.08

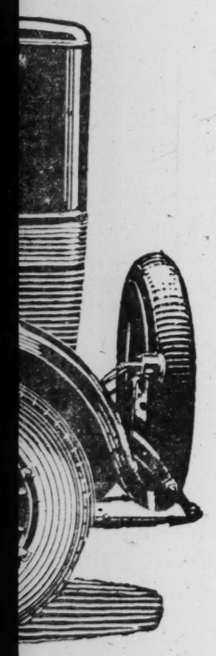
NEW YORK MARK...

	High.	Low.	Close.
July	18.27	18.18	18.20
October	17.53	17.48	17.48
December	17.46	17.40	17.42
January	17.42	17.36	17.36
March	17.38	17.32	17.32



abin Cruiser
for Quick Sale
$2250
e that demands quick action.
in comfort.. Fully equipped
Refrigerator. Brand new
perfect condition. To dupli-
prices would cost $8,000 to
ection by phoning Mr. Cerf.
ICAGO BRANCH
e Phone Michigan 2500

NG
ction
om from
ield with
ner—oil
ngeable
ed cylin-
ol—light
nd many
motorists
nd as a
r manu-
they are
d Six as
rice-field?



enue
ington Blvd.
Oak Park
N. Cicero Ave.
ve., Evanston
r Ave., Harvey
s Rd., Maywood
ve., Blue Island
e Ave., Berwyn
L L
IX
S

CHAIN STORES SERVE TO SPUR LOCAL DEALERS

BY HARPER LEECH.

How competition begets efficiency never was better illustrated than in the effect of the chain stores on their rivals. The idea that the big grocery chains necessarily must drive their competitors to the wall overlooks the fact that the growth of the chains produces an intensified competition, which results in the emergence of independent operators of far greater average efficiency than formerly—and with that some of the differentials favorable to the chain disappear. As a result there is a renewed quest for economies by both, and so on.

This writer has long suspected that such a result would follow. Some years' experience in the chain newspaper game demonstrated that the most important effect in several cities, which followed the invasion of the local field by a chain paper, was an improvement of the local or owned publication. There are instances where a moribund newspapers, suddenly pepped up by an invading rival, made a millionaire out of its publisher.

Statistics long have been available which show that the average life of a retail grocery concern is actually less than that of a farmer's coöperative, despite the fact that retail merchandising is an old established thing and coöperative selling is necessarily highly experimental, even today.

On the other hand, the literature of modern merchandising contains nothing more interesting than the propaganda for economy and efficiency which is being distributed among retail grocers by various agencies which have their own interests to serve in promoting the prosperity of the independent merchants. A few more years of this sort of thing and retailing will begin to approximate the practicable and efficiency of manufacturing. They are reducing the various kinds of selling and delivery to comparative tables worked out in fractions of a cent and in seconds of time.

Some idea of the increasing cost of services the public demands with sales may be had from the various studies of retailing costs and margins. There is a great variety of such figures nowadays —some being based on income tax returns—others of greater value are based on studies of groups of stores by trade associations or by the business research departments of the universities.

One calculation is to the effect that in ten years the merchant has come to pay 13 per cent more of the dollar he receives from the consumer for goods, and in the same period his costs of operation have taken 18 per cent more of the consumers' dollar.

All the figures disclose that the retailer today is under greater pressure than ever to achieve efficiency and economy by getting more rapid turnover and a greater volume of sales in proportion to fixed charges.

On the other hand mere reduction of services rendered is not always the route to success. Few businesses are so fortunate as the automobile industry where increasing standardization of processes gives a product or a service which seems to meet with nearly universal public approval. In many fields there is a demand for variety which works against standardization. Retailing long will continue to be a field in which special abilities will reap rewards.

PRODUCE MARKETS

A weak market for strawberries was on Saturday, with 28 cars in from Illinois, Tennessee, Arkansas, Kentucky, and Missouri. The demand was fairly good and sales of 24 quart cases were at $2@2.75.

A good business in butter, eggs, and poultry was on during Saturday, with no change in prices.

Potato supplies were ample, with arrivals 61 cars each of new and old, with 124 cars of old and 64 cars new on track. The market was easy, with trade not heavy.

On the Mercantile exchange trading in butter was at fractionally lower prices for futures and eggs at a small advance. Sales were 9 cars butter for spot and 26 cars futures, and of egg futures there were 24 cars storage packed and 76 cars refrigerator. Prices follow:

BUTTER.

	High.	Low.	Close.	Prev. close.
June	40	39¾	39¾	40
Storage packed standards—				
December	42¾	42¼	42¼	42¼
	EGGS.			
June	30¾	30¾	30¾	30¼
Refrigerator standards—				
December	35¼	35	35¾	35¼

WHOLESALE CREAMERY BUTTER PRICES

	—Chicago— Whole milk.	Con- tralized.	New York.	Boston.	Phil- adel- phia.
92 score	....	....	42¾	....	43
91 score	40	....	41¼	41½	42
90 score	39	....	40¾	41	41
89 score	38	40	40	40¼	39½
88 score	37	38½	39¼	39½	38
87 score	36	38¼	38	37¾	37
86 score	....	37¾	....	37¼	36
85 score	....	....	....	36½	....

BUTTER PRICES TO CHICAGO RETAILERS

	Tubs.	Prints.	Cartons.
Ext. [92-93]	42	43½-44¼	44
Stnd [89-91]	40	41½-42¾	42

WHOLESALE CHEESE PRICES.

	*Wis- Chicago. consin.	New York.	Phila- delphia.
Full ...	....	21¼	21½
Twins, 19¾-19¾	....	....	....
Dais, 19¾-19¾	19¾	21	21
Y. Ams., 19¾-19¾	....	....	....
Longhorns, 19¾-20	19¾	21¼-21¾	....
Brick, 19¾-20	19¾	....	21
Limburger	20	....	....

*Previous day.

POULTRY—WHOLESALE.

Hens	26½c	Geese	16c
Turkeys	30c	Roosters	16½c
Ducks	30@33c	Broilers	29c

EGGS.

Fresh, 1st	28¾@29c	Checks, fresh	26c
Extra 1st	29¼@29½c	Dirties, fresh	26¼c
Ordinary firsts	27@28c	Stor. pk. 1sts	30@30¼c
Firsts, 1sts	28c	Do extras	30¼@30¾c
Storage, city candled for retail trade, new fresh firsts			70@c

COTTON MARKETS

The cotton markets were easy and closed steady the lowest of the day, with losses of 9 to 11 points in Chicago, 1 to 11 points in other markets, with New York leading on the decline. Liverpool closed 8 to 10 points net lower.

Reports of the drought in the Carolinas and Georgia was a feature which induced covering, while in Texas heavy rains were reported, but with light business there was little disposition to take hold.

Spot cotton was off 10 points in Liverpool and the trade reports were not of the kind to encourage speculative buying. Prices in leading markets follow:

CHICAGO MARKET.

	High.	Low.	Close.	Prev. close.	Last year.
July	17.70	17.65	17.65	17.76	24.30
October	17.23	17.20	17.20	17.23	22.74
January	17.20	17.18	17.18	17.22	22.82

NEW ORLEANS MARKET.

	High.	Low.	Close.	Prev. close.	Last year.
July	17.62	17.58	17.58	17.63	24.12
October	17.11	17.05	17.06	17.10	22.64
January	17.08	17.06	17.08	17.11	22.71
March	17.08	17.06	17.08	17.09	22.72

NEW YORK MARKET.

	High.	Low.	Close.	Prev. close.	Last year.
July	18.27	18.18	18.20	18.28	23.69
October	17.52	17.48	17.48	17.56	23.06
January	17.46	17.40	17.42	17.48	23.23
March	17.42	17.36	17.36	17.46	22.79
May	17.38	17.32	17.32	17.63	23.07

INVESTORS' GUIDE

[Registered U. S. Patent Office.]

Inquiries must bear the signature and address of writer. Answers of public interest will be published, those not of general interest will be mailed if stamped, self-addressed envelope is inclosed. Address letters to Investors' Guide.

Answers are based upon information which THE TRIBUNE believes correct, but beyond care in securing it THE TRIBUNE assumes no responsibility.

Sunday, June 6, 1926.

[Copyright: 1926: By The Chicago Tribune.]

Avoid Get-Rich-Quick Schemes.

If you are investing for future independence, avoid all get-rich-quick schemes.

Fortunes are not made that way.

For every investor who makes large profits in such schemes a thousand lose their savings.

The very people who can least afford to gamble are usually the ones who put all their savings into wildcat promotions.

They are persuaded by the lure of sure and sudden riches to finance various inventions, oil, mining, industrial or other enterprises with nothing to go on but the extravagant promises of high pressure salesmen.

The odds are at least a hundred to one against the investor in most of these "sure thing investments."

The "sure thing" is that the promoter gets the money and the investor holds the bag.

The more moderate the means of the investor the greater the need of caution.

It is a pretty good rule to mistrust the high pressure salesman on general principles. If his proposition is meritorious and sound he will not have to carry you off your feet to get you to sign up at once.

If it were all that he represents it to be he would be willing and glad to have you investigate it and confirm his statements.

If he is reluctant to have you do this, our advice is to have nothing whatever to do with him or his proposition.

The inexperienced investor is in no position to judge of the real merits of any promotional enterprise. He should not, therefore, attempt to finance it.

If you are so interested in what is made to appear to you to be a sure thing and you are afraid you will be losing the opportunity of a lifetime, if you do not go into it, at least consult your banker or some authoritative impartial source of advice before you act.

Those familiar with real financing and financial affairs in general are quick to detect flaws and defects which never would appear to the amateur investor.

Financial independence is built up by systematic saving and careful investing over a period of time. It does not come by chance investment or spring up over night.

It takes care and patience to build up a fortune. Haphazard investment rarely brings gain and, if it does, the money is usually lost again through similar transactions.

To be safe, avoid all get-rich-quick schemes, consult impartial authorities before investing in anything and be content with a reasonable return on safely invested money rather than promise of large gain on unproven or risky enterprises.

DIVIDENDS DECLARED

Stock, rate, period—	Payable.	Stock of record.
Am & For Pow pf, $1.75 q	July 1	June 15
Am Pub Svc pfd, $1.75 q	July 1	June 15
Gen Am Tk Car, $1.50 s a	July 1	June 15
Do pfd, 1¾ q	July 1	June 15
McCord Radiator, 75c q	July 1	June 18
Midland Steel Prod, 49c q	July 1	June 15
Do, $1 ex	July 1	June 15
Do pfd, $2 q	July 1	June 15
Do pfd, $1 ex	July 1	June 15
Mountain Sts Pow pf, 1¾ q	July 20	June 30
Nat Elec Power pfd, 1¾ q	July 1	June 15
Nor St Pow Del cl A, 2 q	Aug. 2	June 30
Do 6% pfd, 1½ q	July 20	June 30
Do 7% pfd, 1¾ q	July 20	June 30
Penn A L & Pow pf, $1.25	July 1	June 15
Stan G & E 7% pr pf, 1¾ q	July 26	June 30
West El Instr cl A, 50c q	July 1	June 16
Wes St G & E Del pf, 1¾ q	July 15	June 30
Fox Film A, $1 q	June 15	June 30
Do B, $1 q	June 15	June 30

ROSIN AND TURPENTINE.

SAVANNAH, Ga., June 5.—(AP)—TURPENTINE—Firm, 81c; sales, 105 casks; receipts, 465 casks; shipments, 3 casks; stock, 7,369 casks. ROSIN—Firm; receipts, 1,286 brls; shipments, 31 brls; stock, 39,266 brls; sales, 999 brls. Quote: B, $8.75; D, $8.90@8.95; E, $10.40@10.65; F, $11.00; G, $11.00@11.10; H, $11.00@11.20; I, $11.00@11.20; K, $11.25@11.45; M, $11.50; N, $11.85; WG, $10.10@10.25; WW, $12.00@12.75; X, $12.60@12.75.

Real Estate Bonds

High Rate
Seasoned Issues

We have available a few small blocks of seasoned bonds to net 6½%. Maturities 1 to 4½ years.

Perhaps never again will the careful investor be able to obtain this high yield with such safety.

State amount and maturity desired and we will send you full description of bonds that will meet your particular needs.

HOLZER INC.
EXPERIENCE—INTEGRITY

29 SO. LA SALLE ST. CENTRAL 7930

FREDERICK L. HOLZER, PRESIDENT
JOHN L. DICKES, SEC.-TREAS.
ERNEST W. J. HUGHES, VICE-PRESIDENT
PAUL R. HARRIS, VICE-PRESIDENT

CHICAGO BANK SHARE OWNERS KEEP HOLDINGS

Despite the sharp advance in Chicago bank stocks in the last year, large holders did not sell any considerable part of their holdings, as shown by annual lists published yesterday in accord with the state tax law.

The investment of the N. W. Harris estate in the Harris Trust and Savings bank continues to be the most valuable single holding. The 10,224 shares have a market value of around $4,600,000, compared with a holding of 11,127 shares, valued at $4,288,000, a year ago. The Marshall Field estate ranks second, its same holdings of Illinois Merchants Trust, First National, and Northern Trust shares being worth $4,725,000, compared with $3,457,000 a year ago.

Some Changes in Holdings.

While the Harris estate decreased its holdings somewhat, the investment of Albert W. Harris increased from 5,576 to 7,388 shares, which constitute the third largest holding, with a value of $3,588,000. Similarly, while the personal holdings of Vice President Charles G. Dawes of Central Trust company of Illinois stock have been reduced from 3,141 shares to 1,551, the stock held by Dawes Bros., Inc., in that institution increased from 6,563 shares to 8,153. F. O. Wetmore slightly increased his holdings of First National.

Perhaps the most conspicuous change in large holdings was John A. Spoor's sale of most of his collection of bank shares. He now holds only 116 shares, compared with 4,724 shares a year ago.

Holds Above $2,000,000.

Other owners with holdings valued at $2,000,000 or more are: James A. Patten, whose bank stocks exceed $3,300,000; Prince McKinney, Eames and Franklin MacVeagh, Miami corporation, Dawes Bros., Inc., Mrs. E. S. McElwee, Oscar G. Foreman, Gerber corporation, Byron L. Smith estate, Gerhardt Foreman, E. G. Foreman Jr., and Harold E. Foreman.

Other large holders are: Madeline Foreman, A. K. Foreman, Guy H. Mitchell, F. H. Rawson, George M. Reynolds, John J. Mitchell, Mrs. Jessie S. Landon, Mrs. Hortense L. Acton, Edward F. Swift, DeSoto Securities corporation, Mrs. M. M. Sheriff, E. T. Jeffery, D. Clark Cummings, John G. Shedd and Edward Morris estate. The value of these holdings in each case is figured between $1,000,000 and $1,939,000.

Other Large Stockholders.

Holdings ranging in value from more than $1,000,000 to around $600,000 include those in the following names:

Victor F. Lawson estate.	Robert H. Allerton.
James E. Greenebaum.	Julius Rosenwald.
Henry E. Greenebaum.	R. W. Rolosen estate.
Moses E. Greenebaum.	Frederick T. Haskell.
Robert Allerton.	C. B. Scoville.
Ira N. Morris.	Mrs. Mary W. Harriman.
Arthur Reynolds.	Mrs. Mary A. L. Blair.
Levy Mayer estate.	Mrs. Harriet B. Berland.
Estie S. Buckingham.	Mrs. Frances K. Hutchinson.
John Bain.	C. A. Babcock.
John A. Lynch.	Walter Blackman.
George Woodruff.	A. A. Carpenter.
Mrs. R. M. Genius.	Stanley Field.
Watson F. Blair.	Thomas M. Howell.
Lambert Tree estate.	D. B. Jones estate.
E. A. Hamill.	John S. Runnells.
B. J. Schiff.	Robert T. Lincoln.
Philip D. Armour.	M. Graham Harris.
Martin A. Ryerson.	
Mrs. Elizabeth M. Adams.	
Shirley Farr.	

NEWS OF THE CROPS

B. W. Snow car window observations from Kansas City to Florence, Kas., found no sign of dry weather in going 300 miles. From Florence to Wichita, fifty miles, rains for the season went in strips and where they missed the crop is beginning to fire. No general harvest for three weeks and must have good rains at once as color shows even the best wheat is at limit of endurance. With much rain the crop will be a big one, but without it prospective yields will shrink rapidly. Lack of subsoil moisture and deficient streaked surface moisture since April 1 is the whole trouble. Hot weather in advance of general rain would be disastrous.

Le Count's report from Sioux Falls, S. D., said, "Wheat and oats coming along nicely where moisture is plentiful, but large areas will only have a light crop at best as stand is very thin. Thousands of acres have not half a stand. Cultivation of corn is general and plant looking good."

Kinyon's report from Salina, Kas., said: "Hastings to Concordia, wheat short; large per cent light stand. Harvesting waste great and many fields are not worth cutting. Improved from Concordia and through the valleys averages good. Wheat in soft dough. Recent rains with favorable weather will mature crop. Upland fields short and light; large per cent good. The poorest field promise with normal weather 6 to 7 bu per acre; balance, 14 to 20 bu. Oats poor the entire distance. Concordia north, some corn not up, but the bulk has a good stand, 6 to 8 inches high."

CHICAGO CURB MARKET

Increased activity with advancing prices, in which the majority of issues participated, characterized trading in the local unlisted securities market last week.

By-Products Coke common was the leader in point of activity, the old stock improving 9 points to high sales at 110; while the new no par value, which was issued in the ratio of two shares for one, closed at 55. Creamery Package full voting stock continued strong and moved up a full point to closing sales at 83¾. The non-voting stock moved up accordingly, with sales at 33. Both Celotex common and preferred were traded in at an advance of 2 points, the former at 116 and the latter between 89 and 90. Midwest Box 8 per cent preferred was in demand at 90 without attracting sellers. The common was also wanted at 35. General Box units, consisting of one share of preferred and one share of either class A or B common, were wanted at 45c. Several transactions were reported in Fansteel Products around 125. Hall Printing common was active throughout the week, with numerous transactions between 27 and 29, up 2 points. At the close stock was offered at 28¾, with bids of 27¾. Fovida units reflected a 3 point improvement in closing at 82 bid, 85 asked. National Theaters was easier, stock being in supply at 7¾, with best bids at 7¼, ex dividend 30 cents. Considerable inquiry developed for McCord Manufacturing common in the late trading, stock being wanted at 8½, with limited offerings at 9. The debenture and preferred stocks were quiet, the former being quoted 14½ bid, 16 asked, and the latter 70 to 75. Palmolive common again changed hands between 113¾ and 114, and the preferred at 106. A few transactions were made in Van Eas Laboratories stock between 11¼ and 12, showing practically no change over previous sales. H. Channon first and second preferred were in better demand, at 85 and 87 respectively. After selling at 168 in the early trading, Northwestern Yeast was offered at this price, with buyers at 166. St. Louis Stock Yards rose 1 point to 83. National Tea 6½ per cent preferred was ½ point higher at 99½. Ruter Brothers was quiet, transactions between 28¼ and 29¼ showing no change over the previous week.

Acme Steel was in better demand, 65 being bid, with cheapest stock offered for sale at 67. Strength continued in Dolese & Shepard, transactions being reported between 89 and 91, the market closing with 89 bid and stock offered at 91. Great Lakes Transit was firm, with stock wanted at 25 and best offerings showing at 26¼. Sales at 285 were made in Congress Hotel common. American Furniture Mart common was in fair demand at 5¾, with a few shares of stock offered for sale at 6. The preferred stock was rather freely offered at 92, with transactions reported in the neighborhood of 90.

Bank stock, although rather quiet, showed a firm tone, with Continental and Commercial National rallying 2 points to sales at 448. At the close stock was wanted at this price, with offerings at 453. A good demand was noted for Union Trust at 391. Northern Trust moved up a point to 476 bid, 479 asked. Illinois Merchants was also in better demand at 592 to 596. After selling at 705, State Bank of Chicago was offered at 702, with best bids at 697, a loss of 5 points for the week. Central Trust company was stronger, rising 2 points to sales at 312 and 315. First National was better at 540 to 544. National Bank of the Republic was unchanged at 365 bid, 369 asked. Illinois Merchants was also in better demand at 592 to 596. After selling at 705, State Bank of Chicago was offered at 702, with best bids at 697, a loss of 5 points for the week. Central Trust company was stronger, rising 2 points to sales at 312 and 315. First National was better at 540 to 544. National Bank of the Republic was unchanged at 365 bid, 369 asked.

CORPORATION EARNINGS

PINES WINTERFRONT.

For the year ended April 30 net income was $340,163 after all deductions, including federal taxes, equal to $3.40 a share [$5 par] on combined 100,000 shares class A and B stocks, against $272,709, or $2.72 a share in the previous fiscal year.

Income account for year ended April 30:

	1926.	1925.
Gross op profit	$709,162	$583,795
Net after depr	393,552	314,232
Other income	17,479	8,572
Net before taxes	407,125	311,984
Net after all charges	340,163	272,709

WARNER SUGAR.

Net loss was $220,335 for 1925, after deduction of $1,500,000 for interest and $250,000 for extraordinary charges.

LION OIL REFINING.

For the quarter ended March 31 last net income before depreciation, depletion and federal taxes was $393,292, against $424,120 in the first quarter of 1925. Sales totaled $1,350,580, against $2,059,570.

ILLINOIS BELL TELEPHONE.

For April —	1926.	1925.
Gross	$5,560,310	$5,027,676
Net oper income	1,104,852	973,170
For the four months ended April 30—		
Gross	21,646,396	19,593,830
Net oper income	3,974,795	3,937,580

FINANCIAL NOTES

Continuing the trend of the five immediately preceding months, Dun's index number for June 1 shows another decline. The reduction, however, is only 0.7 per cent, under that for May 1. The downward course of the markets, though steady, has been gradual, the recession since last December having barely exceeded 5 per cent. Comparing with a year ago, when a small rise appeared, a decline of 2.6 per cent is shown. On the other hand, an advance of about 57 per cent is disclosed when comparison is made with the prewar basis.

Greater firmness featured the price situation in the wholesale commodity markets last week, 27 advances contrasting with 33 declines, and with 41 reductions and 34 increases last week. In a similar comparison for the corresponding week of last year, 35 out of 66 changes were in a downward direction.

Returns of bank clearings week, which are for five days only because of the holiday on Monday, show an aggregate of $8,717,222,000 at leading cities of the United States. This is 2.5 per cent less than the amount reported for the corresponding period of last year. Returns of failures show a total of 341 for the United States. This compares with 362 reported for a similar period of last year, therefore, showing a reduction of 21 defaults.

The United Profit Sharing corporation has declared a semi-annual dividend of 5 per cent in common stock. This will take the place of the quarterly cash dividends of 30 cents a share on the no par common and 15 cents a share on the $1 par common heretofore paid. The Francisco Sugar company has omitted the quarterly dividend of $1.50 a share due at this time.

The April production of electricity by public utility power plants of the United States totaled 5,784,532,000 kilowatt hours, an increase of 12 per cent over April, 1925. Of the total production 2,315,369,000 kilowatt hours were produced by water power and 3,469,163,000 by fuels. The daily production in April was about 7 per cent less than in March and 5 per cent less than in January.

The Buick Motor company in May delivered 30,000 cars at retail and is now operating on a schedule of 1,000 cars a day. For the first five months of this year, retail deliveries totaled about 125,000 or 68 per cent more than were delivered in the same period last year.

Dodge Brothers retail deliveries in the four weeks ended May 29 totaled 37,660,000, a good gain over the last previous four weeks and compared with a gain of 12,735 in the same period of 1925. Deliveries in the United States from Jan. 2 to May 29 totaled 144,199, against 97,572 in the same period of 1925.

The Reo Motor Car company in May shipped 4,436 cars, trucks and busses, an increase of 12 per cent over April and the largest month in the company's history. Shipments are running at the rate of 170 units a day. For the fiscal year to date shipments show an increase of 10 per cent over the same period in 1925.

Negotiations are under way for the purchase of the Mortgage and Acceptance corporation by the Commercial Credit company, says a Baltimore dispatch. Details are expected within a few days.

Foote Bros. Gear & Machine company has purchased, out of profits, and redeemed 200 shares of its preferred capital stock, reducing the amount outstanding to 7,800 shares.

May production of copper by the United Verde Extension Mining company totaled 3,995,488 pounds, compared with an output of 3,625,253 pounds in May, 1925.

The David Pender Grocery company reports sales for May of $932,808, against $714,766 in the same month last year. Total sales for the first five months of the year were $4,164,603, a gain of almost 30 per cent over the corresponding period of 1925.

GASOLINE AND LINSEED OILS.

GASOLINE—Tank wagon, 19c; service station, 21c; machine gasoline, 37c. CARBON—Perfection, 14½c. Stanoline furnace oil, 9c for 400 gals or more and 9½@10¼c for less. LINSEED OIL—Raw, 1 to 4 brls one delivery, 80c; boiled, 82c. DENATURED ALCOHOL—49c in brls. WHITE LEAD—100 lb kegs, $15.25. TURPENTINE—93c.

STEEL MARKET.

NEW YORK, June 5.—(AP)—Steel prices unchanged.

TRADING IN GRAIN FUTURES

Purchases of grain futures on the Chicago Board of Trade the last week, as compiled by the Grain Futures administration, follow, last three ciphers omitted:

	Friday	For wk	Prev wk	Last yr
Wheat	41,012	190,137	261,46	367,776
Corn	10,735	52,597	56,809	107,936
Oats	1,574	7,555	7,085	47,083
Rye	1,158	4,982	7,060	9,808
Totals	54,479	255,271	332,421	533,776

RAILROAD NOTES

Authority to procure authentication of $14,000,000 of first and refunding five per cent gold mortgage bonds was asked of the interstate commerce commission by the Chicago and Northwestern railroad. The bonds would be placed in the road's treasury to partially reimburse the road for additions and betterments expenditures.

In accordance with a resolution adopted at the last Lehigh Coal and Navigation stockholders' meeting authorizing the appointment of a committee of three stockholders and three managers to review the capital structure of the company and report to the board of managers their recommendations, President Warriner appointed William P. Gest, Erskine Hewitt and Walter C. Janney as members of the board of managers and W. L. Hachmien, Thomas S. Gates, and Samuel S. Walker for the stockholders.

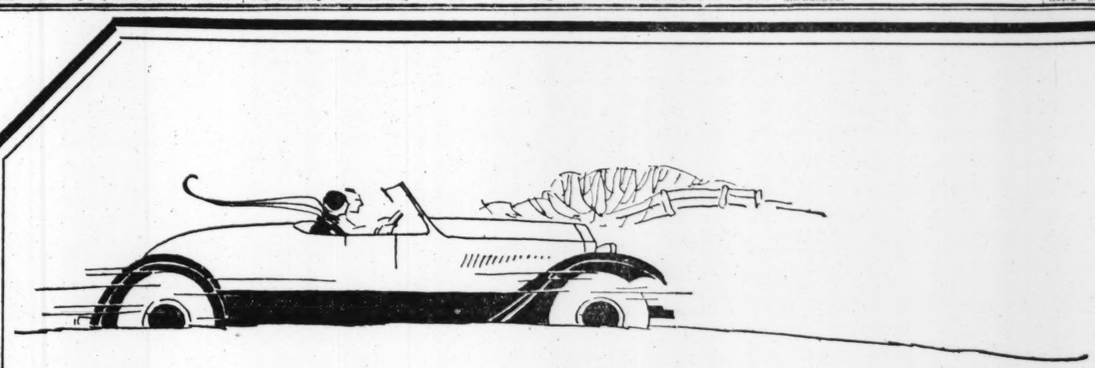
George F. McNear Jr., who with smaller bondholders and certificate holders of the Toledo, Peoria, and Western Railway company, are opposed to the sale of the property, stated that the federal court had granted a hearing on this petition to intervene and postpone the sale. The hearing will be held in Springfield, Ill., early next week. Present poor earnings were continuing Mr. McNear said, illustrating the futility of trying to sell the road on a reasonable basis at the present time, that, given a reasonable time and a fair opportunity, present operating deficits could be converted into profits.

Baldwin Locomotive Works have booked ten Santa Fe and fifteen Mikado type engines for the Atchison, Topeka & Santa Fe railroad and two switching engines for the Newburgh & South Shore.

METAL MARKETS.

NEW YORK, June 5.—(AP)—COPPER—Remained quiet, buyers awaiting lower prices. Producing interests still asking 13¾c for electrolytic delivered. This figure was entirely nominal, however, with small sales reported at about 13.80c, while comparatively few buyers were in evidence above the 13¾c level. TIN—Has declined to a new low for the year in response to larger arrivals and continuance of the English coal strike. LEAD—Remained firm. Large reducers well booked up for June. ZINC—Firmer in sympathy with the steadier London market, with better inquiry reported. ANTIMONY—Advanced, due to the strength in China, with a better consuming demand.

ST. LOUIS, Mo.—LEAD—Strong at $7.50. ZINC—Slab, strong at $6.90.



One Automobile Dealer Sold $2,660 Worth of Used Cars Through a $4 Tribune Want Ad

The cost of a Want Ad does not depend upon the price paid for the space. What really counts is the cost of selling the merchandise. To illustrate: The Roosevelt Motor Sales Company wanted to sell some used cars, and they used The Tribune. One $4 Tribune Want Ad sold five used cars for a total of $2,660. The advertising cost was .0015%.

Advertising space cannot be bought as neckties or candy bars or furniture. You can't see the color, test the material, taste the flavor or note the strength of a Want Ad before buying. Bargains in Want Ads must be based on results in sales, not on the price per line.

But the Want Ad buyer, whether or not he has had actual experience in the use of Chicago newspapers, can determine to some extent the prestige of the newspaper, its "reader acceptance," the success of other advertisers.

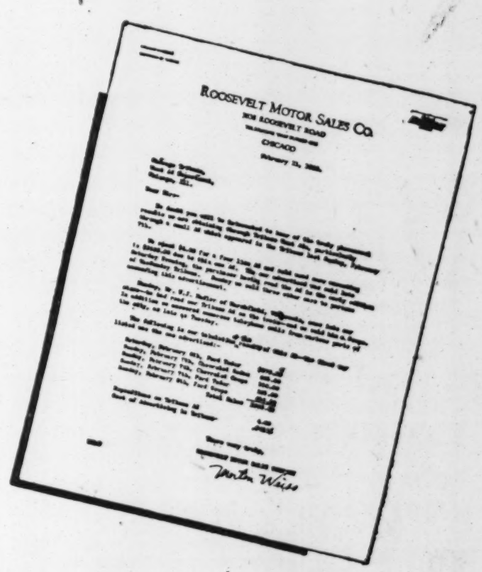
By means of its news, its features, its fiction, its comics, its service departments, The Chicago Tribune has secured for itself the respect and interest of its readers. Advertisers benefit from this feeling of dependability.

When you have a used car problem, remember that successful automobile dealers and used car owners find that The Tribune brings them quickest resales—as shown by the comparative number of lines they use in Chicago newspapers.

Invest your advertising dollars in that Want Ad medium which has produced results for others—and can produce results for you.

The voluntary expression of an experienced advertiser, reprinted at the right, and the accompanying lineage figures plainly show which newspaper gets results for used car owners and dealers who want quick resales.

CALL SUPERIOR 0100—ASK FOR AN ADTAKER



The Chicago Tribune
THE WORLD'S GREATEST NEWSPAPER

GROW WITH THE TRIBUNE IN 1926

HOGS ADVANCE; AVERAGE PRICE BEST IN YEARS

CHICAGO LIVE STOCK

HOGS

Receipts 4.000; shipments 1.000.

Bulk of sales	$13.75@14.45
Heavy butchers	13.70@14.20
Butchers, 180@250 lbs	14.25@14.60
Heavy and mixed packing	12.70@13.75
Rough, heavy packing	12.40@12.60
Medium weight	13.80@14.35
Light bacon, 160@190 lbs	14.25@14.60
Selected, 140@150 lbs	14.35@14.65
Pigs, poor to choice, 50@125 lbs	9.75@14.75
Stags, subject to dockage	11.50@12.25

CATTLE

Receipts, 1,000; shipments, 300.

Prime steers, 1,100@1,500 lbs	10.25@10.60
Good to choice, 1,050@1,500 lb	9.50@10.35
Poor to good, 900@1,400 lbs	8.25@10.20
Yearlings, 700@1,150 lbs	9.00@10.40
Low grade killing steers	6.50@ 8.15
Bulk of beef steers	8.75@ 9.75
Fat cows and heifers	5.75@10.00
Canners and cutters	3.75@ 5.75
Bulls, poor to choice	4.25@ 8.25
Poor to fancy calves	7.50@13.50
Stockers and feeders	6.00@ 8.85

SHEEP AND LAMBS.

Receipts, 8,000; shipments, 300.

Wethers, poor to choice	7.00@ 9.50
Ewes, fair to best	4.50@ 6.75
Fed western lambs	15.50@16.90
Spring lambs, fair to best	15.50@18.50
Native lambs, culls	11.50@16.75
Native lambs, culls	11.50@13.90
Feeding lambs, fair to best	13.50@14.00

COMPARATIVE PRICES.

HOGS—Bulk of sales yesterday	$13.75@14.45
One month ago	12.60@13.60
One year ago	12.00@12.30
CATTLE—Bulk of beef steers yesterday	8.75@ 9.75
One month ago	8.10@ 9.15
One year ago	9.50@10.75
SHEEP — Fed western lambs yesterday	15.50@16.90
One month ago	13.00@15.00
One year ago	12.00@13.40

Brisk local demand offset the narrowing shipping outlet and hogs on the week-end session held firm at the recent advance, finishing 25@40c above the closing day of last week.

General average price at $14.15 stood within 15c of the highest in over five years and compared with $13.75 last Monday, the low day of the week. Better grades of 225@250 lb averages sold to the best advantage, bringing $14.15@14.40 mostly, with a few light at $14.60, the practical top, pig weights up to $14.75 being no criterion.

Prime 300 lb butchers reached $14.10 and 350 lb. averages $14.00. Sharp advances in provision futures had a favorable effect on the hog market during the week, with a bulge in the lard market tending to narrow the "spread" in prices.

Hog Receipts Smaller.

Hog receipts last week at 120,200 were 6,100 smaller than the previous week and smaller than any corresponding weekly supply in over five years, being 52,800 under the five year average. The estimated average weight of hogs at 251 lbs. was heaviest in many years comparing with corresponding weeks and 13 lbs. above the five year average. General average price of hogs for the week at $13.90 equaled the highest since week ending March 21, 1925, when $14.05 was the highest weekly average since 1920.

Despite the largest cattle receipts in a month's time prices moved up 25@50c during the first half of the week, in sympathy with hogs and lambs, which are practically at the high point of the year. Light steers and yearlings, however, slumped in midweek and finished on par with the close of the previous week, with medium and heavy beeves mostly 25c higher for the week. Prime 1,519 lb. Nebraska steers topped at $10.65, the highest since the middle of April. Country buyers paid $10.25@10.40 for 1,300@1,470 lb. fat steers suitable for a short turn in the feed lot. Butcher stock lost the gain of 15@30c scored during the forepart of the week. Calves advanced 25@50c. Stockers and feeders 15@25c higher. General average price of good beef cattle advanced to $9.60.

Sheep Market Erratic.

Matured sheep dropped to the lowest point of the year during last week, while lambs ruled strong to higher, establishing new high marks on active closing sessions. General average price of aged sheep at $6.50 was lowest since a year ago, while aged lambs averaged highest of the year at $16.00. Unsatisfactory markets for mutton, which were weakened by liberal supplies from the south largely from Texas was responsible to a great extent for the sharp break in sheep, medium and weighty ewes leading the downturn of mostly $1.00. Shorn aged lambs and springers finished fully 25c higher, feeders sharing in the advance. Top range spring lambs, $18.90 and shorn aged lambs, $16.90.

Receipts for Monday are estimated at 20,000 cattle, 42,000 hogs, and 12,000 sheep, against 19,589 cattle, 40,307 hogs, and 9,895 sheep a week ago, and 15,854 cattle, 44,145 hogs, and 9,821 sheep, the corresponding day a year ago. Next week's receipts are estimated at 59,000 cattle, 135,000 hogs, and 60,000 sheep, against 49,175 cattle, 146,278 hogs, and 58,518 sheep a year ago.

LIVE STOCK MOVEMENTS AT CHICAGO.

Receipts—	Cattle	Calves	Hogs	Sheep
Est. June 5	1.000	200	4.000	8.000
Last week	59.900	18.600	120.600	67.500
Prev. week	55.293	17.927	127.063	39.864
Year ago	51.027	19.802	141.994	70.373
Shipments—				
Est. June 5	300	20	1.000	300
Last week	17.000	25	29.300	8.000
Prev. week	16.141	196	27.453	4.809
Year ago	11.948	47	31.062	4.597

CHICAGO HOG BUYING.

Hog purchases by Chicago packers Saturday the last week and for 1926 to date follow:

	Saturday	Week	Year
Armour & Co.	100	11.200	254.000
Anglo-Amer.		2.900	85.700
Swift & Company	1.200	17.000	229.700
Hammond Co.	300	4.800	105.100
Morris & Co.		5.700	158.200
Wilson & Co.	1.300	20.700	237.100
Boyd-Lunham	500	5.100	175.900
Western P. Co.		5.800	154.900
Roberts & Oaks		3.700	122.000
Miller & Hart		3.500	109.900
Indep. P. Co.	400	4.100	77.700
Brennan P. Co.	500	5.900	130.100
Agar P. Co.		2.100	42.200
Others	900	20.700	496.800
Totals	5.000	95.800	2.338.500
Previous week	84.300	93.300	
Year ago	9.500	117.000	2.942.800
1924	10.000	137.700	3.379.200
1923	12.700	156.100	3.698.800

COTTONSEED OIL.

NEW YORK, June 5.—(AP)—COTTONSEED OIL—Turnover today was 3,700 bbls, closing 9 points lower for October and generally 5 to 11 net higher for other leading deliveries. Prime crude, 14.00c bid; prime summer yellow spot, 15.75c bid; July closed 16.13c; September, 15.00c; October, 12.66c; December 11.50c; January, 13.49c.

WANTED

Distributor in Middle Western States with offices in Chicago.

An unusual opportunity to get into your own business distributing and selling a product that goes into every Home, Apartment, Hotel, Hospital, Office and Public Building. Unlimited Demand!

Now doing $80,000 business in Chicago alone which will be turned over to distributor. To secure territory, applicant must be high grade, should know the building field, be able to finance himself and build a sales organization.

For full information call on or address NELSON COMPANY—ADVERTISING 1326 W. Washington Blvd., Chicago

NEW YORK BOND TRANSACTIONS

GENERAL BOND MARKET.

FOREIGN

No. thous.		High.	Low.	Close.
31	Arg Grt 6s '57 A	98⅝	98⅛	98⅝
60	do 6s 1958 B	98½	98¼	98½
97	do S F 6s 1959 June	98½	98¼	98½
36	do S F 6s 1959 o g	98½	98¼	98¼
21	do S F 6s 1960	98¼	98¼	98¼
127	Austr 5s 1955	98¾	98¾	98¾
8	Aust Gvt 7s 1943	101⅝	101⅝	101⅝
17	Belgium 7½s 1945	109	108⅝	108⅞
24	do 7s 1955	94	93¾	94
14	do 6½s 1949	91	90⅞	90⅞
5	do 6s 1955	84	84	84
60	Berlin 6½s 1950	89½	89¼	89¼
1	Bogota 8s 1945	101	101	101
35	Bolivia Rep 8s 1947	101½	100½	101½
15	Brazil 8s 1941	104½	104⅜	104½
49	do Cent Ry 7s 1952	94½	93¾	94½
2	Bremen 7s 1935	96	96	96
1	B Aires 6½s S '55	99½	99⅛	99⅛
14	Canada 5½s 1929	102½	102⅜	102⅜
1	do 5s 1931	102⅝	102⅜	102⅝
1	do 5s 1937	105⅜	105⅛	105⅜
3	do 4½s 1936	98	98	98
11	Chile 8s 1941	109	108⅝	108⅝
3	do 7s 1942	101	100⅞	100⅞
11	Chinese 5s (Hu Ky)	42¼	41⅞	41⅞
4	Com A Bar 7½s '37	105	105	105
29	Copenhagen 5½s '44	99¾	99⅜	99⅜
2	Cuba ext 5s '04-'44	101	101	101
6	Cuban Rep 8s 1931	101¼	100¾	101¼
10	do 7½s 1945	98½	98⅛	98½
2	Dan M Ss A 1946	109⅛	109⅛	109⅛
9	Denmark 8s 1946	109⅝	109⅜	109⅝
6	Dom Rep 5½s 1942	98¾	98¾	98¾
2	Dresden 7s 1945	94¼	94¼	94¼
18	D E Indies 6s 1947	105⅝	105⅝	105⅝
5	do 6s 1962	105¾	105⅝	105⅝
33	Elec Pw Germ 6½s '50	89	88½	89
1	Esk R Ba 5s	53¾	53¾	53¾
2	Finland 7s '50	97	96⅞	97
1	Fr Nat M-S 8 S 7s '40	80⅝	80⅜	80⅜
18	French Rep 8s '45-'46	103	102⅝	102⅞
20	do 5½s '41	97	96¾	96¾
20	do 7s '49	90¾	90¼	90½
24	GerCenAgrBk 7s '50	100	99⅝	100
241	GermExtLoan 7s '49	104¾	104⅜	104⅝
5	GerGenElec 7s '45	100¾	100¼	100¾
35	do 6½s '40	101⅛	101⅛	101⅛
10	GtCenElPwJap 7s '44	93	93	93
2	Graz 8s '54	97	97	97
10	Greek Gov 7s '64	85⅝	85⅝	85⅝
1	Haiti Rep 6s '53	85	85	85
2	Holl Am Line 6s '47	79½	79½	79½
11	Hungary 7½s '44	98	97⅜	97⅜
12	Hungarian 7½s '45	90¾	90	90¾
3	Ind Bank Jap 6s '27	100¾	100¾	100¾
	One month ago	100⅜	100⅛	100⅜
	One year ago	98¾	98¼	98¾
54	Italy 7s '51	89⅝	89⅜	89⅝
55	Jap Gov 6½s '54	95¼	95¼	95¼
60	do 2d 4s '31	87¾	87¾	87¾
1	Lyons City 6s '34	85⅝	85⅝	85⅝
9	Marseilles 6s '34	86¼	86	86¼
5	Mexico 6s '33 small	51½	51½	51½
1	do 4s 1904-54 small	32	32	32
2	do 4s 1904 large asst	32⅜	32⅜	32⅜
12	do 4s 1910 small asst	30¾	30¼	30¾
8	Montevideo 7s '32	102¼	102	102½
8	MortBkChile 6½s '55	97¾	97¾	97¾
17	Netherlands 6s '54	104	104	104
10	Norway 6s '43	101⅝	101⅝	101⅝
10	Nor Ry 6½s '50	101⅝	101⅝	101⅝
8	Norway Kgd 6s '43	101⅜	101	101
7	do 6s '44	101¼	101	101
6	do 6s '52	101¾	101	101
10	do 5½s '65	96⅞	96⅞	96⅞
2	Orient Dev Ltd 6s '53	89⅝	89⅝	89⅝
1	ParisL&Med 7s '54	86¼	86¼	86¼
6	do 6s '58	76¼	75¾	75¾
6	Peru 8s '44	103⅜	103¼	103⅜
9	ParisOrleansRy 7s '54	85⅝	85	85⅝
20	Poland 8s '50	84½	84	84½
13	Prague Gtr 7½s '52	98	98	98
1	Queensld State 7s '41	112	112	112
59	Rhine-Ruhr 7s '46	101¾	101¾	101¾
2	Rima Steel 7s '55	90	90	90
5	Rhine Westp 7s '50	95½	95½	95½
6	RioGr de Sul 8s '46	102½	102½	102½
10	Rio de Jan 8s '46	104	103¾	104
13	do 8s 1947	105	104¾	105
7	Rotterdam 6s '64	105⅝	105⅝	105⅝
6	Sao Paulo St 8s '36	104¾	104¾	104¾
2	do 8s '50	104¼	104	104
3	do 7s '56 rets	95¾	95¾	96¼
18	Sax Pb Wke 7s '45	95¼	94¾	95¼
1	Seine France 7s '42	87½	87½	87½
10	SerbsCr&Sl 8s '62	91½	91½	91½
2	Solssons City 6s '36	83½	83½	83½
24	Sweden Kgd 6s '39	104¾	104¾	104¾
1	do 5½s '54	103⅜	103⅜	103⅜
6	Swiss Gov 5½s '46	104¼	104¼	104¼
22	Tokio El Lt 6s '28	98¾	98¼	98¾
89	Tokio Pr 7s '55	93	93	93
5	UnK GB&I 5½s a'29	118⅜	118⅜	118⅜
5	do 5½s '37	104¼	104¼	104¼
1	Upper Aust Ld 7s '45	95½	92½	92½
23	Uruguay 6s '60 rets	96⅜	96⅛	96⅜

DOMESTIC

11	Alb & Sus 3½s '46	86⅝	86⅛	86⅛
8	Am Agr Ch 7½s '41	103¾	103⅜	103⅜
2	Am Beet Sug 6s '35	91⅜	91⅜	91⅜
5	Am Ch deb 6s '33	101½	101½	101½
5	Am Sm & Ref 5s '47	100¾	100⅝	100⅝
2	do 6s 1947	107⅝	107⅝	107⅝
8	Amer Sug 6s 1937	103	102⅞	102⅞
12	Am T & T 5½s '43	106⅜	106¼	106¼
29	do S 6s 1960	101	100⅞	101
7	do col 5s 1946	103¾	103¼	103¼
3	do cvt 4s 1936	92⅝	92⅝	92⅝
5	do col 4s 1929	98⅛	98⅛	98⅛
11	Am Tob 6½s 6s '40	104¾	104	104
2	A W Wks & El 5s '34	97⅞	97	97
1	Am Writ P 6s '39	48	48	48
14	do 6s ct	48	48	48
11	Anac Min Co 7s '38	106¾	106¼	106¾
37	do 6s 1953	103¾	103¾	103¾
34	A Cop Co 7s '43 75% pd	100	99⅝	100
18	French Rep 8s '45	103	102⅝	102⅝
11	Armour of Del 5s '43	93¼	93¼	93¼
6	AT&SF gen 4s '95	92¾	92¾	92¾
1	do adj 4s 1995	88	88	88
3	do adj 4s stpd '95	88⅝	88⅝	88⅝
3	do cvt 4s 1905	86⅜	86⅜	86⅜
10	do 4s E Okla div '28	99⅝	99⅝	99⅝
1	Atl & Dan 1st 4s '48	81⅜	81⅜	81⅜
11	AtCLL&Neol tr4s '52	92¾	92¾	92¾
5	A & Y 1st Gold 4s '48	81¼	81¼	81¼
27	Balt & O 6s 1929	103⅛	103	103⅛
5	do Ref & G 6s C '95	108	107⅝	108
1	do 1st Gold 5s '48	103¾	103¾	103¾
16	do 5s 1926	98¼	98¼	98¼
14	do cvt 4½s 1933	96⅝	96⅝	96⅝
6	do gold 4s 1948	91⅞	91⅝	91⅞
2	do 4sPLE&WV div '41	92	92	92
11	do 4s Tol&C div '59	80⅝	80⅝	80⅝
23	do 5s S W div '50	101⅝	101¼	101⅝
1	Belding & H 6s '36	96⅝	96⅝	96⅝
7	Barnsdall 6s 1940	100	99⅞	100
3	Beth ToPr 5s B '48	103	103	103
25	do 5s C 1960	103⅜	103⅜	103⅜
6	Beth Stl con 6s 1948	99¼	99¼	99¼
4	do con 5½s 1953	93⅜	93⅜	93⅜
7	do rfg 5s 1942	101	100⅝	101
40	do 5 5s 1936	97⅜	97⅜	97⅜
1	Botany 6½s 1934	85½	85½	85½
1	Brier Hill 5 5½s '42	102⅜	102⅜	102⅜
7	Bkln Edis 5s 1949	104¾	104¾	104¾
53	Brk Man Tr 6s '66	97	97	97
5	Brk Un El 1st 5s '50	93	93	93
1	Brk Un Gas 5½s '36	137⅜	137⅜	137⅜
20	B K & P 4½s 57	90¾	90½	90¾
1	Bush Term bldg 5s	99½	99½	99½
1	B C R & N 1st 5s '34	102½	102½	102½
2	Canad Nor Ry 6½s '46	118	118	118
26	Can Pac deb 4s perp	85⅝	85	85⅝
6	Caro C&O 6s 1952	108⅝	108⅝	108⅝
22	Cent New Eng 4s '61	74	73⅜	73⅜
4	Cent Pac gtd 4s '49	91	90⅝	90⅝
15	do gtd 5s '60	101	101	101
1	Cent States 8s '41	121¼	121¼	121¼
1	Ches & O con 5s '39	104¼	104¼	104¼
2	do gen 4½s '92	97	96⅝	97
9	do cv 4½s '30	99¼	98⅝	99¼
2	C B & Q gen 4s '58	92½	92½	92½
1	do 1st & rfg 5s '71	105½	105½	105½
14	Chi & E I gen 5s '51	78	78	78
1	Chi & Erie 1st 5s '82	104¾	104¾	104¾
11	C I & L 5s '96	107	107	107
3	C M & St P cv 5s 2014	48¼	48¼	48¼
1	do gen 4½s '89	94¾	94¾	94¾
3	do cv 4½s '32 ct	48¾	48¾	48¾
5	do deb 4s '34 ct	48¾	48¾	48¾
	2 C & N W 7s '30	107¼	107¼	107¼
3	do 6½s '36	113¾	113¾	113¾
16	Chi Rys Co 5s '27	73⅞	73⅞	73⅞
32	C & I & P rfg 4s '34	91	90¾	90¾
19	do rfg 4s reg	90½	90½	90½
1	Chi Un Sta 6½s ser C '63	118⅜	118⅜	118⅜
22	do 4½s ser A '63	95½	95⅜	95⅜
1	Chi Ry 5s '27	73	72⅞	72⅞
1	MortBk Chile 6½s ser C '57	97¾	97¾	97¾
1	Chile Nit 6s '67	104	104	104
1	Cin Gas & Co 1st 5s '56	104¾	104¾	104¾
1	Cin Sand & Cl 5s '28	100⅜	100⅜	100⅜
2	CCC&StL ref 6s A '29	103⅜	103⅜	103⅜
2	Cler Sh Line 6½s '31	100¼	100¼	100¼
1	Colo F & I gen 5s '43	95½	95½	95½
1	Colo Ind 5s '34	96⅜	96⅜	96⅜
6	Colo & So 1st 4s '29	98⅝	98⅝	98⅝
8	Col G & E 1st 5s '27	100½	100¼	100¼
1	do 5s stpd 1927	100¾	100¾	100¾
7	Com Pw 6s 1947	106	104¾	104¾
1	Con G of Md 6s '50	85¾	85¾	85¾

Saturday, June 5, 1926.

Total sales, par value	$ 5,462,000	Year ago	$ 5,942,000
Total, 1926, par value	1,413,961,000	Previous year	1,689,686,000

UNITED STATES GOVERNMENT WAR LOANS.

Sales in thous.	Issue	High.	Low.	Last.	Net chge.	Bid.	Asked.	Yield.	June6, 1925
2	Liberty 3½s, 1932-'47	100.26	100.26	100.26	+.1	100.26	100.27	3.35	101.1
2	Liberty 1st 4s, 1932-'47	100.15	100.15	100.15	—.17	100.3	100.15	3.91	102.2
	Liberty 2d 4s, 1927-'42					100.10	100.20	3.63	101.2
	Liberty 1st 2d 4¼s, 1932-'47					102.00	102.16		101.20
2	Lib 1st cv 4¼s, 1932-'47	102.21	102.19	102.19	+.1	102.19	102.21	3.76	102.12
2	Lib 2d cv 4¼s, 1927-'42	100.27	100.26	100.27	+.1	100.26	100.27	3.67	101.8
24	Liberty 3d 4¼s, 1928	101.8	101.7	101.7	—.1	101.7	101.9	3.73	101.31
42¾	Liberty 4th 4¼s, 1933-'38	103.5	103.3	103.3	—.1	103.3	103.5	3.77	102.16
8½	Liberty 4th 4¼s, reg	103.1	103.00	103.1	—.2				
	U S Treasury 4¼s, 1947-'52					108.5	108.10	3.69	106.25
10	U S Treas 4s, 1944-'54	104.7	104.7	104.7	+.1	104.6	104.10	3.68	102.15
	U S Treas 3¼s, 1946-'56					101.14	101.15	3.65	

Note—Fraction on United States government bonds, including net changes, are quoted in thirty-seconds of 1 per cent.

No. thous.		High.	Low.	Close.
1	Crown Cork 6s 1942	92½	92⅛	92½
20	Cuba Cane deb 8s '30	95	94¾	94¾
2	do cv deb 7s 1930	90	90	90
8	Cuba Co 6s 1935	103	103	103
2	Cuba R R 7½s 1936	108¼	108¼	108¼
1	do 1st 5s 1952	93⅝	93⅝	93⅝
2	Cuba N Rys 6s 1946	98¾	98¾	98¾
12	Cub D S 7½s 1944	98½	98¼	98¼
1	D & H 7s 1930	108⅛	108⅛	108⅛
1	do 5½s 1937	105	105	105
2	Den G & El La 5s '51	98¼	98¼	98¼
16	Den & Rio Gr Im '28 pd	74¾	74¾	74¾
12	do 1st con 4s 1936	89⅜	89⅛	89⅜
34	D & R G W 5s 1955	66⅛	66¼	66¼
3	Derry D Gds 7s 1942	82½	82½	82½
1	Det Ed 5s 1955	102	102	102
2	Cuba N Rys 6s 1946	98¾	98¼	98¼
7	do rfg 5s 1940	102⅛	102⅛	102⅛
8	do ref 5s 1949	102	102	102
1	Det & Mac 1st 4s '95	71	71	71
1	Det R Tun 4½s '61	97⅜	97⅜	97⅜
18	Det Un Ry 4½s 1932	93	92½	92½
48	Dodge Bros 6s 1940	93½	93⅛	93⅛
1	Dom Ir & St 5s 1939	45¼	45¼	45¼
5	Donner Steel 7s 1942	94	94	94
7	Duquesne Lt 6s 1949	105½	105½	105½
2	do cv deb 7s '37	104½	104½	104½
3	E Jol & E 1st 5s '41	104½	104½	104½
1	El Paso & S W 5s '65	104½	104½	104½
10	Ed El of B con 4s '39	95¼	95¼	95¼
1	Elk Coal 6½s 1951	98¼	98¼	98¼
3	Em G & F 7½s 1937	102	102	102
8	do 6½s 1941	97⅝	97½	97⅝
3	Erie prior lien 4s '96	80⅜	80	80
49	do gen lien 4s 1996	71	70⅝	71
43	do con 4s ser A 1953	75¼	74⅝	75
57	do 4s series B 1953	75	74⅝	74⅝
63	do 4s series D 1953	81⅝	81	81
3	Fed Met cv 7s 1939	90¼	90	90
3	Fran Sug 7½s 1942	104¾	104¾	104¾
17	Fla E Coast 5s 1974	100¾	100¾	100¾
35	do 5s new	100	99⅞	100
1	Fla Cent P 5s 1943	102	102	102
3	Galv H & H 5s 1933	98	98	98
3	Gen Petrol 5s '50	100⅝	100⅝	100⅝
7	Goodrich R 6½s '47	106	105⅞	106
5	Goody Tire 8s 1931	110¾	110⅛	110¾
4	do 8s 1941	121¼	121	121
3	Gould Coup 5s 1940	87¾	87¾	87¾
1	Gr Tr Wor 6s 1938	101	101	101
5	Gt North 7s 1936	113⅜	113⅛	113⅜
1	do 5½s 1952	107⅛	107⅛	107⅛
2	do 5s 1973	101¼	101¼	101¼
2	Gr Bay & W deb B	19¼	19¼	19¼
1	Havana Elec 5s '52	99	99	99
7	H E R L & P 5s '54	97	97	97
13	Hershey Ch 5½s '40	101½	101	101½
3	Hock V I c 4½s '99	96¾	96¾	96¾
2	Houston Ry 5s '37	98⅝	98⅝	98⅝
6	Hud & M 7 5s A '57	97¾	97¾	97¾
10	do adj inc 5s '57	81¼	81¼	81¼
12	Humble Oil 5½s '32	102¾	102¾	102¾
3	Ill Bell T rfg 5s '56	103	103	103
6	Ill Cent R R 5s '34	103⅜	103⅜	103⅜
4	IC&CStL&NOJ 5s '63	102¾	102¾	102¾
2	Ill Steel deb 4½s '40	97¾	97¾	97¾
1	Ind Stl 5s '55	104¼	104¼	104¼
1	Inland Stl 5½s '49	101	101	101
11	Int Rap Tr 7s '32	96¼	96	96
42	do 6s '32	77¾	76¾	76¾
44	do ref 5s '66	74¾	73¾	74
30	do 5s stpd '66	73¾	73¾	73¾
9	Int & G N 1 6s '52	105½	105½	105½
4	do adj 6s '52	71¾	71	71¾
67	Int M M sf 6s '41	94¼	94¼	94¼
1	Int Paper 5s A '47	95½	95½	95½
1	do ref 6s '55	98¾	98¾	98¾
118	I T & T cv 5½s '45	113⅛	112⅞	113⅛
1	Iowa Cent 1st 5s '38	59	59	59
10	KCFtS&M 6s '28	102⅜	102⅜	102⅜
14	Kas C Sou 5s '50	98¾	98¾	98¾
4	Kas C T 1st 4s '60	88	87¾	88
3	Kan & Mich 4½s '52	104¾	104¾	104¾
1	Kelly Spfld T 8s '31	104¾	104¾	104¾
11	Kings C E 4s '49 stp	80¾	80¾	80¾
2	Kings C L 6½s '54	109¼	109¼	109¼
2	Kinney Co 7½s '36	106¾	106¾	106¾
1	Lack Steel 5s '50	98¾	98¾	98¾
7	Lacl G St L 5½s '53	103⅜	103⅜	103⅜
1	L S & M S g 3½s '97	80¾	80¾	80¾
9	do deb 4s '28	98⅝	98⅝	98⅝
1	do deb 4s '31	97¾	97¾	97¾
1	Leh C & N 4½s '54	99¾	99¾	99¾
2	Leh V N Y 4½s '40	98¾	98¾	98¾
4	Lig & Myers 7s '44	120¾	120¾	120¾
1	Lorillard 7s '44	100¾	100¾	100¾
4	Lou G & E rf 5s '52	100	100	100
21	Manati Sug 7½s '42	97¾	96	96
12	Manh Ry con 4s '90	67¾	67¾	67¾
2	do 2d 4s 2013	63	63	63
1	Man Ry (Can) 4s '39	67	67	67
1	Mkt St Ry 7s 1940	97¾	97¾	97¾
1	Metro Ed rfg 6s '52	108¾	108¼	108¼
1	do 5s 1953	100¼	100¼	100¼
3	Mid C Pet 6½s '40	101¾	101¾	101¾
11	Mid Stl 6s 1936	96⅞	96⅞	96⅞
1	Milw El R&L 6s '53	104¾	104¾	104¾
8	do 5s 1951	99⅝	99⅝	99⅝
16	do 5s 1961	95¾	95¾	95¾
4	MSP&SSM 4s 1938	90	89¾	90
6	MK&T adj 5s 1967	92¾	92¾	92¾
1	do pr lien 4s & B '62	85¾	85¾	85¾
18

Buying Opportunities!

BUYING opportunities in the stock market are coming. Are you ready for them?

The best way to get ready is to get your house in order *now*. Certain classes of stocks should be sold; others should be retained.

Our new bulletin, just off the presses, analyzes the market's course; it tells which groups to sell, which to hold. May we send you a copy, *free?*

Timely, helpful, authoritative, this bulletin is characteristic of the Business Conditions Service, a Service that has had a remarkable record for being right. Would you care to receive a copy, free? Just give us your address in the coupon below.

BUREAU OF BUSINESS CONDITIONS
A Division of the
Alexander Hamilton Institute
13 Astor Place, New York City
Without obligation, please send me your current bulletin, together with information about the Business Conditions Service.
Name .....
Company .....
Address .....
-16

Bond Salesmen

A well known Chicago bond house participating in all leading syndicates and dealing exclusively in well secured general market bonds (no real estate or stocks) is looking for several men to represent them in Chicago and surrounding territory. Only bond men of experience with a clientele can fill this position. A salary of $300.00 a month and upward, and in addition a very liberal commission system far above the average, makes this offer exceedingly attractive to a producer. Replies will be treated in strict confidence and should give complete information. Offices St. Louis, Milwaukee, Minneapolis and San Francisco. Our own organization has been informed of this advertisement.

ADDRESS
Y M 583, Tribune

Safety and 6½%

Safety is the outstanding feature of all Ritchie First Mortgage Real Estate Gold Bonds. Your security is well-constructed buildings located at choice, increasingly valuable locations, with a sound financial plan back of them.

Security Our First Consideration
RITCHIE
BOND & MORTGAGE COMPANY
134 N. La Salle St. Chicago

ARE RAILS A BUY?

Are factors at work which will make rail stocks advance while industrial stocks decline? What rails are in best position? Get

FREE Acquaintance Copy

of the current Financial World for the answer. It has been making and saving money for its subscribers for 24 years. Just write your name and address on this "ad." Do it today.

The FINANCIAL WORLD
America's Investment Weekly
53-B Park Place New York

Profits from Trading in Grain

One must be able to analyze conditions before he can profit from trading in grain

DAILY LETTER

issued by us offers advice on world's grain situation and forecasts coming market moves. We do not accept trades or execute orders.

Free Copy of 10 trading rules and sample Daily Letter sent on request. SEND FOR SAME TODAY.

POWARD'S GRAIN SERVICE
Dept. CT
407 Webster Building, Chicago, Ill.

8% AND SAFETY — Write for list of First Real Estate Mortgage Investments owned and offered by
ST. PETERSBURG BOND & MORTGAGE COMPANY
Resources Over $1,500,000
First Natl. Bank Bldg. St. Petersburg, Fla. No loss to any investor. Interest and principal unconditionally guaranteed. We have no salesmen.

STOCK MARKET RALLIES AFTER EARLY DECLINE

STOCK MARKET AVERAGES

	High.	Low.	Last.	Net chge.
20 railroads	90.71	89.91	90.55	+.22
25 industrials	120.98	119.98	120.76	+.14
50 stocks	120.84	119.91	120.65	+.04

New York, June 5.—(AP)—Today's brief session of the stock market was called on to absorb a fairly large volume of profit taking and bear selling, but it developed splendid resistance to pressure. Closing quotations disclosed considerable irregularity. Total sales aggregated 652,200 shares.

Bear traders launched several selling attacks today against specialties believed to be under the sponsorship of pools, but they encountered strong support in practically all cases. The short interest, judging from the large number of stocks loaning "flat" or at a premium, is still of substantial proportions.

Steel Shares Show Strength.

Steel shares responded to reports of an increase in the price of heavy melting steel scrap and a better demand for pipe. United States Steel common closed nearly a point higher at 126½, after having sold down to 125¼.

Despite the generally favorable nature of the oil trade news, the petroleum shares were inclined to heaviness. Atlantic Refining broke to 116½, but later rallied to 118¾, where it was off 2¼ points on the day.

The few outstanding weak spots were American Woolen preferred, Punta Alegre Sugar, Wilson preferred (new), and Worthington Pump. On the other hand, bullish demonstrations were successfully conducted in American and Foreign Power, American Safety Razor, International Telephone, and Sterling Products.

Trading in the rails was quiet, but the undertone was strong. Speculative interest centered largely in Baltimore & Ohio, New York Central, and "Nickel Plate," all of which showed net gains of two points or more.

Bond Market Is Weak.

Realizing sales imposed considerable restraint on bond trading, with prices of all but high grade rail and public utility issues drifting irregularly lower. Foreign obligations forfeited a large part of the gains established earlier in the week. German corporation issues yielded readily to profit taking, although the government's bonds held firm around the year's top prices. Mexican obligations also were heavy.

The pronounced weakness of sugar company liens was the outstanding feature of trading in the domestic list. Losses of a point or so were recorded by Manati, Cuba Cane, and Franciscan issues. Skelly Oil 6½s fell back 3½ points and American Writing Paper 6s two points.

Buying interest was kept alive in a few railroad issues, but changes generally were limited to fractions. Rock Island refunding 4s, Northern Pacific 3s, Iowa Central 4s, New Haven 4s, and New York, Susquehanna and Western 5s were in demand, but the Nickel Plate and Erie issues lagged.

New York Banks' Loans Drop.

The weekly statement of the New York clearing house banks today showed an increase of $6,075,120 in surplus reserve to $11,728,000. Loans, discounts, etc., decreased $39,709,000. Net demand deposits increased $8,180,000. Time deposits decreased $5,595,000. Circulation increased $315,000. Aggregate reserve was $698,948,000. Loans, discounts, etc., totaled $5,374,280,000; net demand deposits, $4,424,189,000; time deposits, $570,272,000; circulation, $23,231,000.

Foreign exchange trading was of the usual quiet half holiday character with the principal rates holding steady. Demand sterling ruled around $4.86⅛, and French and Belgian francs were slightly higher around 3.08½ and 3.10½ cents, respectively. Polish zloty dropped half a cent to 9.00 cents.

MONEY AND EXCHANGE

Money in Chicago firm at 4½@4¾ per cent as collateral; commercial paper, 3¾@4½ per cent, 4¼@5 per cent over the counter; Bankers' acceptances, 2⅝@3⅛ per cent. New York exchange by wire, par. Chicago bank clearings yesterday were $114,500,000, compared with $111,400,000 a week ago and $119,600,000 a year ago.

FOREIGN EXCHANGE.

Closing foreign exchange in amounts of $25,000 and over between banks as quoted by the Illinois Merchants Trust company:

London—June 5. June 4. Wk. ago. Yr. ago.
Cables ..486.75 486.75 486.63 485.62
Checks ..486.38 486.38 486.25 485.25
Paris—
Cables .. 3.10 3.04⅝ 3.20⅛ 4.76
Checks .. 3.09⅞ 3.04⅜ 3.20 4.75⅛
The following quotations are for checks:
Italy 3.78 3.77⅝ 3.77⅞ 3.90⅞
Antwerp .. 3.12 3.11 3.09 4.70
Swiss 19.27 19.27 19.36⅝ 19.32
Holland ... 40.19 40.19½ 40.21 40.17½
Denmark .. 26.46 26.45 26.39 18.80½
Sweden 26.78 26.78 26.78 26.79
Norway 22.06 22.05 21.79 16.82
Spain 15.12½ 15.09⅜ 15.14 14.58
Germany ... 23.81 23.81 23.81 23.81
Austria 14.25 14.25 14.25 14.15
Poland .... .950 10.00 9.50 19.22
Greece 1.25½ 1.26 1.31¼ 1.69
Rumania ... 41 41 41¼ 48
Jugo-Sl ... 1.77 1.77 1.77 1.68
Czecho-Sl ... 2.96½ 2.96½ 2.96½ 2.97
Finland 2.52½ 2.52½ 2.52½ 2.63
Canada .... par par par par
Argentina .40.45 40.40 40.36 40.15
Brazil 15.75 15.75 15.70 11.59
Montreal ...55.55 55.55 55.55 56.95
Shanghai ...72.25 72.25 72.10 76.75
Japan 47.35 47.35 47.35 41.60
Cuba 12.10 12.10 12.15 11.32
India 36.55 36.55 36.55 37.25
Uruguay ....
Bulgaria ... .00145 .00145 .00149 .0014
Singapore .. 56 56 56 56 57.15

†Per thousand premium. ‡Per thousand discount. All other quotations are values in American cents.

U. S. TREASURY STATEMENT

Washington, D. C., June 5.—The following is a statement of the condition of the United States treasury on June 3:

Income to date this year	$3,328,246,549
Income to date last year	3,147,466,105
Increase	$ 135,380,455
Income over outgo this year	82,743,203
Income over outgo last year	63,591,455
Increase	$ 19,152,248
Balance general fund today	237,160,528
Balance previous day	261,095,777
Decrease	$ 3,926,251

MARKETS AT A GLANCE

NEW YORK.

STOCKS—Irregular; week end realizing well absorbed.
BONDS—Easy; German issues react on profit taking.
FOREIGN EXCHANGE—Firm; Polish zloty down one-half a cent.
COTTON—Lower; favorable weather.
SUGAR AND COFFEE—Holiday.

CHICAGO.

WHEAT—Strong; less favorable southwest crop reports.
CORN—Steady; sympathy with wheat.
CATTLE—Quiet.
HOGS—Steady.

NEW-YORK-CURB TRANSACTIONS

[By Associated Press.]

Saturday, June 5, 1926.

Day's sales	142,700
Bonds, par value	$687,000

INDUSTRIALS.

	Sales.	High.	Low.	Close.
Ala G S Ry pfd.	100	108	108	108
Allied P pr	7,500	20	20	20
Alpha Portl Cem	10	126	126	126
Aluminum Co Am	100	69	68	69
Am Cyanamid pfd.	10	90	90	90
Am Lt & Trac	25	210	210	210
Do pfd	25	106½	106½	106½
Am Seating Co	200	300	301	300
Amer G & E new	200	29⅞	29⅝	29⅝
Auburn Auto	500	54	53	53⅝
Bloom Br pfd	500	104	103½	104
Botany Cons Mls	100	8	8	8
Bradley Fireproof	1,500	.60	.52½	.60
Bridgep Mch	400	7⅝	7½	7⅝
Brill Corp A	200	40	40	40
Brillo Mfg Co A	500	20	20	20
Brockaway M T	100	20	20	20
Bklyn City R R	300	7⅝	7⅝	7⅝
Buff N & E P pfd	100	24½	24½	24½
Can D G Ale new	400	47⅜	47½	47⅜
Car Ltg & Pow	100	1½	1½	1½
Carnegie Metals	200	10⅝	10⅝	10⅝
Celluloid Co	10	22	22	22
Do pfd	100	70	70	70
Central Steel	100	63¼	62¾	62¾
Chi Nip Mfg A	300	43⅞	43⅞	43⅞
Do B T	100	26¾	26¾	26¾
Cohn H & Marx	100	21	21	21
Com Pow pfd	1,000	35½	34⅝	35
Do 87	70	40	40	40
Cons Dairy Prod	400	3	3	3
C G & E B new	500	52¾	51⅜	51⅜
Cons Lndry Corp	300	22⅜	22	22⅜
Cont Baking A	800	74⅞	73⅝	73⅝
Do B	3,700	11⅛	10⅝	11⅛
Do pfd	300	80½	80½	80½
Cont Tob Inc	100	18	18	18
Curtis A & Mfg	100	28	17⅜	17⅜
Dinkler Hotel A	100	20¾	20¼	20¼
Dubil C & R new	200	5¾	5¾	5¾
Durant Motors	1,100	5½	5⅜	5⅜
Elec B & S new	800	68	67¾	67⅝
Do pfd	20	107	107	107
Elec Investors	1,000	36¼	35⅝	36⅛
Empire Pow new	100	22⅝	22⅝	22⅝
Eng Pub Serv	100	22⅞	22⅞	22⅞
Do pfd	100	94	94	94
Do pt pd 100%	100	104	104	104
Fed Purch A	1,000	31⅝	30	31⅝
Do B	800	11½	10	11½
Fed Mot T Co	3,000	47½	43	47½
Ford Motor Can	20	492	491	492
Forhan Co	1,200	.65	.65	.65
Found Co Fgn	200	18	18	18
Fox Theaters A	1,000	24	23¾	24
Freshman Chas	2,400	26¼	25⅜	26¼
Gen Bak Corp A	900	53½	52⅝	52⅝
Do B	700	6⅛	6	6
Gilbette Saf Raz	300	97⅞	94⅞	97½
Glen Alden Coal	300	164	163½	164
Gouyr T & R	4,900	33¾	31⅝	33
Hav El Util ctfs	100	40¼	40¼	40¼
Hazeltine Corp	100	31⅞	31⅝	31⅝
Hellman Inc pfd	100	30⅞	30⅞	30⅝
Heyden Chem	500	1⅝	1⅝	1⅝
Indust Rayon A	100	11⅜	11⅛	11⅜
Inter Util B	2,700	5½	5	5
Land Co of Fla	100	25¾	25¾	25¾
Leh Coal & Nav	300	116⅛	115	115
Peh Pow Sec new	2,500	14⅝	14⅝	14⅝
Leh Val Coal ctfs	1,600	43⅞	43⅝	43⅝
Libby O S G	220	140	140	140
McCall Corp new	100	40	40	40
McCord Rad B	100	.18	.18	.18
Mesabi Iron	200	1⅝	1⅝	1⅝
Middlewest Util	200	114⅜	114½	114⅜
Do prior lien	100	116	116	116
Municipal Serve Co	600	12⅜	12⅜	12⅜
Nati Elec P A	200	20¾	20⅜	20¾
Nat Pub Serv A	300	19⅝	19⅝	19⅝
N Y Transporta	200	54	54	54
N E Power	300	19	18⅝	18⅝
Nor Ohio Trac	200	13⅜	13⅜	13⅜
Nor States P pfd	25	101⅞	101⅞	101⅞
Ohio Brass B	100	76½	76½	76½
Ovington Br p p	100	10⅜	10⅜	10⅜
Pac Steel Boiler	100	13	13	13
Pender Groc A	100	46⅜	46⅜	46⅜
Do B	200	28⅜	28¼	28⅜
Penn Ohio Sec	700	6	5 6/8	6⅝
Philip Electric	200	49	48⅝	48⅝
Pick B & Co rts	100	11	11	11
Puget S P & Lt	900	34⅞	34	34
Purity Baking A	200	40½	40½	40½
Rem Noiseless T	100	36	36	36
Rex Motor Corp	100	20⅝	20¼	20½
Rickenbkr Motor	100	3¼	3¼	3¼
Servel Corp	100	21⅝	21⅝	21⅝
S E Power & Ltd	200	28⅝	28¼	28¼
Standard Mot	100	2¾	2¾	2¾
Swift & Co	50	114½	114½	114½
Tampa El Co n	400	48	48	48
Do rts	100	14⅜	14⅜	14⅜
Tr Lux Dayl Pict	1,600	7	7	7
Tuba A S B ctfs	20	20¼	20¼	20¼
Un Elec Coal ctfs	100	30	30	30
Un Gas Imp	3,000	109	107⅝	109
Un L & P A new	3,100	14⅜	14⅜	14⅜
Un Prof Sh new	1,000	11⅜	11	11⅜
Un Shoe Mch	100	49¼	49¼	49¼
U S Lt & Ht new	500	21⅜	20⅞	21
Universal Pict	300	31	31	31
Victor Talk Mch	500	85¾	83⅞	85¾
W Md Ry 1st pfd	20	76	76	76
West Dairies A	100	46¾	46¼	46¼
Do B ctfs	100	14	14	14
Wh Sew Mch pfd	3,000	47¾	47	47

STANDARD OILS.

Anglo Am Oil	300	18¾	18¼	18⅜
Continental Oil	600	20⅜	20¼	20⅜
Cumberl Pipe	20	108	108	108
Gal Sig Oil pfd o	10	75¾	75¾	75¾
Humb Oil & Ref	600	65¾	65¼	65½
Imp Oil Can	800	36¾	35⅝	36¼
Intern Pet	3,000	34⅞	33⅝	33⅝
N Y Transit	50	50½	50¼	50¼
Northern P L	100	74	74	74
Ohio Oil	100	58⅝	58⅝	58⅝
Prairie Oil & Gas	300	53¾	53¾	53¾
S O of Ind	800	64½	64⅜	64½
Do of Kas	300	26¾	26¾	26⅝
Do of N Y	4,900	33⅝	33⅜	33⅜
Do of N J	3,400	32⅝	31⅞	32⅛
Vacuum Oil	400	102¾	101	101

MISCELLANEOUS OILS.

Am Cont Oflds	500	2⅜	2⅜	2⅜
Am Maracaibo	1,500	6⅝	6⅜	6⅝
Cardinal Petrol	100	.53	.53	.53
Carib Syndicate	1,200	14⅜	14⅛	14⅜
Cities Serv new	400	41¼	41⅛	41¼
Do pfd	500	86½	86½	86½
Do B pfd	100	7⅜	7⅜	7⅜
Colom Synd new	1,000	12⅞	12⅝	12⅞
Consol Royalty	100	9¼	9¼	9¼
Creole Syndicate	1,100	12⅜	12⅜	12⅜
Crown Central	200	1¾	1¾	1¾
Euclid Oil	300	1¾	1¾	1¾
Gibson Oil	2,000	5⅜	5½	5⅜
Gilliland Oil v t c	200	.65	.65	.65
Kirby Petroleum	200	2⅜	2⅜	2⅜
Lion Oil Refining	1,200	23	22¾	23
Mexican Panuco	800	5¼	5¼	5¼
Mountain Prod	1,100	25⅝	25⅝	25⅝
New Bradford	200	6¼	6¼	6¼
N M & A Ld Co	400	13⅞	13⅞	13⅞
Pandem Oil	700	9⅝	9⅜	9⅝
Peer Oil	200	.52	.52	.52
Reiter-F Oil Cor	200	21¾	20⅝	21
Royal Canadian	2,800	.57	.51	.54
Ryan Consol	500	7⅞	7¾	7¾
Salt Creek Cons	900	9½	9	9⅜
Salt Creek Prod	600	31⅞	30⅝	31⅛
Tidewater A Oil	200	25	24⅝	24⅝
Venezuelan Pet	400	6⅞	6⅝	6⅝
Warner Q Co	600	30	29½	30
Wilcox O & G	300	27¾	27½	27¾
Woodley Petrol	600	27	27	27
Y Oil & Gas	2,000	22	22	22

MINING

Cons Coy Min	300	2¾	2¾	2¾
Cons New Utah	1,000	.06	.06	.06
Eagle Gold Min	500	12⅜	12⅜	12⅜
Eureka Croesus	25,600	.16	.15	.15
Do new	3,900	.17	.16	.17
49 Min	6,900	20	20	20
Hawthorne, Min	6,900	20	20	20
Hecla Min	100	16⅝	16⅝	16⅝
Key Copper	1,500	1⅞	1⅞	1⅞
Nipissing Mines	100	5⅜	5⅜	5⅜
Ohio Copper	1,900	.69	.69	.69
Premier Gold	500	2¾	2¾	2¾
U S Cont Min	2,000	.98	.98	.98
Weston Cop M	100	3¾	3¾	3¾

BONDS

No. thous		High.	Low.	Close.
$ Allied Pack 8s '39	75	75	75	75
17 A G & E 6s B 2014	101¾	101	101	101
13 A P & L 6s 2016	99½	99	99	99
19 do 6s 2016 w w	99	99	99	99⅛
4 Am Wat Wks 6s '75	94¾	94¼	94¼	94⅜
5 Amoscoda C 6s '29	102½	102½	102½	102⅝
2 Appalach P 6s '56	97	97	97	97
1 Ark P & L 6s '56	97	97	97	97
14 Asso G & E 6s '53	96¾	96¼	96¼	96¼
6 Asso S E 6½s '48	93	93	93	93
2 Atl G & W I 5s '59	68½	68½	68½	68¾
16 Balt & O 6s	99⅞	99⅞	99⅞	99⅞
4 Bell Tel Can 5s '55	114¾	114¾	114¾	114¾
4 Bell Tel Pa 6½s '27	104	104	104	104
12 Brasilian Tr 7½s	86¾	85¾	85¾	86
6 Can N R 6½ 5s '55	115	115	115	115
11 Caro P & L 6s '56	99⅝	99⅝	99⅝	99⅝
16 Cities Serv 6s '66	93¾	93	93	93⅜
8 do 7s D '66	104½	104½	104½	104½
1 Con Textile 8s '41	82	82	82	82
8 Crown W 6s '51	98⅝	98⅝	98⅝	98⅝
5 Cuban P 5½s '37	91¾	91¾	91¾	91¾
5 do 5s 1946	90¾	90¾	90¾	90¾
2 Det City G 6s '47	106⅝	106⅝	106⅝	106⅝
34 Duke P P 6s '66	102¾	102¾	102¾	102¾
1 Elec Refrig 6s '36	104⅝	104⅝	104⅝	104⅝
7 Fisk 8.50 5½s '31	96½	96	96	96½
do of Kas	95⅝	95⅝	95⅝	95⅝
15 Fla P & L 6s	99⅝	99⅝	99⅝	99⅝
5 Galena S O 7s	99⅝	99⅝	99⅝	99⅝
2 Get Pet 6s '36	101¾	101¾	101¾	101¾
5 Ind Off 6½s '31	98⅝	98⅝	98⅝	98⅝
15 Ind Lime 6s '41	99	99	99	99
6 Keith Corp 6s '46	100¾	99⅝	99⅝	99⅝
12 Kresge F 6s	100¼	100¼	100¼	100¼
2 Lac Gas 5½s '29	100½	100½	100½	100½
2 Lac Gas Sec 6s A	94¼	94	94¼	94¼
2 Liggett-W 7s '42	107½	107½	107½	107½
5 Low's Inc 6s '41	99⅜	99⅜	99⅜	99⅜
3 Long Isl 6s '45	101¾	101¾	101¾	101¾
5 Manlo Ltd 5½s '31	97¼	97¼	97¼	97¼
2 Morris & Co 7½s	104	104	104	104
1 No S Pow 6½s '33	103¾	103¾	103¾	103¾
2 do cvt 6½s '33	110¼	110¼	110¼	110¼
31 Ohio River Ed 5s w i	94¾	94¾	94¾	94¾
10 Ohio Pow 5s B '52	100	99⅝	99⅝	99⅝
3 Ols Steel 6s '41	98¾	98¼	98¼	98¼
2 Pan Am Pet 6s '40	100⅜	100⅜	100⅜	100⅜
2 Pen P & L 5s '52	100	100	100	100
11 Phil El 5½s '72	102¾	102¼	102¼	102¼
2 Rand Kard 5½s '31	103¼	103¼	103¼	103¼
18 Schulte R E 6s n '35	92¼	92	92	92
14 Servel Corp 6s '31	102¾	102⅝	102⅝	102⅝
20 S E P & L 6s w w	94½	94⅜	94⅜	94⅜
1 So Cal Ed 5s '44	100⅜	100⅜	100⅜	100⅜
2 S O N Y 6½s '33	106⅜	106⅜	106⅜	106⅜
1 Sun Oil 5½s '39	100	100	100	100
1 U S Rubber 6½s '31	101⅛	101⅛	101⅛	101⅛
1 do 6½s '36	101¾	101¾	101¾	101¾

· NEW · YORK · STOCK · TRANSACTIONS ·

Saturday, June 5, 1926.

Total sales, shares....652,200 Year ago ....753,700 Total, 1926 ....185,213,200 Previous year....181,655,100

Div. per share.	Bid.	Asked.	Description—	Sales.	High.	Low.	Close.	Close Net chge.	Juned, 1925.
.....	11	11¾	Adv Rumely	100	11	11	11	.....	3½
$0.30	7⅞	8	†Ahumada Ld	500	8	7⅞	8	⅛	11¾
4.00	110	112⅞	Air Reduction	200	112¾	112¾	112¾	.....	.....
.....	9⅞	9¾	Ajax Rubber	300	9¼	9	9⅜	— ⅛	13⅜
4.00	119½	120	Allied Chem	3,600	120⅜	119	119½	— 1½	90½
7.00	120⅝	121½	Do pfd	300	120½	120½	120½	.....	.....
6.00	83½	84½	Allis-Chal Mfg	800	84¼	83¾	84	+ ⅜	83¾
1.60	27⅝	28	Amerada	1,200	28⅝	27¾	28	+ ⅜	30
.....	17¾	18½	Am Agr Chem	400	17¾	17⅜	17⅜	— ⅜	19½
.....	21½	23	Am Bect Sug	100	22	22	22	—	39⅞
.....	2⅛	2¼	Am Bosch	1,200	2⅛	2⅛	2⅛	—	3⅞
6.00	120⅝	122	Am Br Shoe	200	121¾	121	121	.....	.....
2.00	38⅞	39	Am Br B El	1,500	39½	38¾	39	.....	.....
2.00	46¾	47	Am Can	4,000	46⅞	46¼	46⅝	— ⅜	.....
7.00	125	126	Do pfd	100	125½	125½	125½	.....	.....
6.00	97⅝	98	Am Car & Fdy	300	98	97⅞	98	.....	103⅝
3.00	41	42	Am Chicle	300	41½	41¼	41⅜	+ 1	53⅜
.....	7⅜	7½	Am Drug	10,200	7⅜	7¼	7⅜	+ ⅛	51⅛
.....	24	24⅜	Am For Pow	6,600	24¼	23¾	24⅛	+ ⅛	34
7.00	89½	91	Do pfd	400	91	89¾	89¾	— 1¼	90⅝
.....	9	9¼	Am Hide & L	100	9¼	9¼	9¼	.....	.....
2.40	23	23⅜	Am Home Pr	500	23½	25	25	— 1¼	.....
8.00	132½	134	Am Ice Sec	800	135½	132¾	132¾	— ¾	113¼
.....	35½	36	Am Int Corp	500	35¾	35⅝	35⅝	+ ⅛	.....
.....	35½	35¾	Am Lins Off	1,500	35¾	35¾	35¾	.....	.....
8.00	100½	101	Am Locomo	1,200	101	100	100⅜	— ¼	122
1.00	53¾	53¾	Am Pow & Lt	200	53	53	53	.....	.....
4.00	108½	109	Am Radiator	1,700	108	108	108	— ⅜	.....
3.00	50	50¾	Am Safe Raz	6,600	49⅜	48⅝	50⅜	+ 2⅜	49½
.....	8½	10	Am Ship & C	500	9¾	9¾	9¾	.....	38⅜
7.00	122¾	122¾	Am Smelting	5,700	122½	121¼	122½	+ ¼	102⅝
7.00	115¾	117¾	Do pfd	100	117¾	117¾	117¾	+ ¼	.....
12.00	134	137	Am Snuff	100	137	135	135	— 1	.....
3.00	42	42¾	Am Sti Fds	500	42¼	42	42¼	+ ¾	58⅜
5.00	68⅝	68⅞	Am Sugar	500	68¾	67⅝	68¾	+ ½	63⅜
9.00	145	149¼	Am Tel & Tel	1,400	149¾	148⅝	149¾	.....	140½
.....	64	66	Do rights	12,600	66	65¾	66	.....	.....
8.00	115½	116	Am Tobacco	100	115½	115½	115½	.....	.....
8.00	114	115	Do B	300	114⅞	114⅜	114½	— ¼	.....
1.50	51¼	51¾	Am Waterwks	500	51⅜	50⅝	51⅜	+ ⅜	65¾
.....	21	21¼	Am Woolen	12,000	21⅜	20⅞	21⅛	— ⅜	58⅜
7.00	71	72	Do pfd	800	72¾	71	71	— 2¾	78¾
.....	2¾	3⅛	Am W Pap pf	300	2⅞	2¾	3⅛	.....	3½
.....	6¾	7	Am Zinc	100	7	7	7	.....	.....
3.30	46	46¾	Anaconda	2,600	46¾	45¾	46	.....	37½
.....	14¼	14½	Armour & Co. A	600	14½	14¼	14½	— ⅛	21¾
.....	6¾	7	Do B	200	7	6¾	6¾	— ⅛	.....
7.00	106	107	A D G 2d pf	100	106¾	106¾	106¾	.....	.....
7.00	135½	136¾	Atchison	3,100	137	135¾	136¾	+ ¾	118½
5.00	99⅝	99½	Do pf	100	99⅝	99⅝	99⅝	— ⅛	96
.....	⅝	⅞	Atl B & A	200	½	½	½	.....	.....
7.00	199½	200	†Atl C L	200	199½	199½	199½	+ ½	163
.....	41¾	42	Atl G & W I	200	41¾	41¾	41¾	— ¼	47½
.....	118½	119	Atl Refin	5,000	121½	118½	119	— 2¾	113
.....	14½	15	Austin-Nich	800	14⅞	14½	14⅝	+ ⅛	.....
.....	⅞	1	Auto-K Hose	200	½	½	½	.....	.....
7.00	105½	105⅝	Bald Loco	2,500	105½	104⅝	105½	+ ⅜	112
5.00	92⅜	92⅞	Balt & Ohio	23,200	93⅝	92⅜	92⅝	— ⅝	78⅜
4.00

The Six that meets Chicago's performance standards



Chicago recognizes this new-type motor car as a revolutionary step in modern automobile design. Its sales have increased with leaps and bounds since its introduction over a year ago. No Six in its price-class is comparable to it.

* * *

BE prepared for a big surprise when you take your first ride in an Overland Six. A brand new kind of motoring experience awaits you . . . It's bound to change your whole idea of motor car performance.

It is not just a modern body on a chassis that's 5 to 10 years old. But a new and revolutionary type of car, modernly engineered and designed to give a new kind of performance, comfort and driving ease.

The motor is a new type power plant—hung low in the chassis to give a straight line drive—with more usable power delivered to the rear axle than you find in any other six of its price or class.

The center of gravity is lower—keeping the weight of the car down close to the ground—you get an entirely new feeling of security when you drive this car.

It is designed for a road speed of between 40 and 55 miles an hour—and engineered to meet the demands of such speed without wear or strain on the engine. The old-fashioned car reaches its safety peak at 35—and wears itself out in a hurry under modern traffic regulations on the highways.

A new departure in motor car engineering

The Overland Six will turn in a forty-foot circle. Rear springs are underslung and 52 inches long. 141 square inches of braking surface provide an ample safety margin.

It has more inside space. More cubic feet than the average car of this price.

The result is ample comfort for 5 full-size passengers . . . with plenty of room to step in or out . . . room to stretch your legs with the utmost ease.

The seats are wider, the windows larger, the doors much broader. All features you'll certainly appreciate when you inspect rival cars of this price. In style and body lines this car resembles the creations of famous European coachmakers.

Under ordinary production standards this Overland Six Sedan could not be sold within $200 or $300 of its price.

Yet, because of the tremendous purchasing power and production facilities of the great Willys-Overland organization, it now sells for only $935 f. o. b. factory.

Get the utmost for your money. Ride in this car—test it in comparison to the value others offer. In fairness to yourself buy no car until you do.

It is now possible to buy this car on the new WILLYS FINANCE PLAN which means less money down, smaller monthly payments, and the lowest credit-cost in the industry.

We reserve the right to change prices and specifications without notice.

OVERLAND SIX—$935

F. O. B. FACTORY

OVERLAND MOTOR COMPANY, 19 West 26th Street, Victory 7700

WEST

ANDERSON-CLAUSON MOTOR CO.
4635 Washington Blvd.
Columbus 0131

STANDARD MOTOR CAR CO.
3305-9 West North Avenue
Spaulding 2552

WEST SUBURBAN OVERLAND-KNIGHT CO.
Madison Street and 3rd Ave., Maywood, Ill.
Maywood 3560

UBER MOTOR SALES
717-725 Ogden Ave.
Monroe 3176

NORTHWESTERN MOTOR SALES
5456 W. Chicago Ave.
Mansfield 0901

PARKWAY AUTO SALES CO.
5934 W. 22nd St., Cicero
Clyde 1037

RADWAY GARAGE CO.
1112 Williams St., Oak Park, Ill.
443-45 Madison St., Oak Park, Ill.
Oak Park 635

J. G. ROSE MOTOR SALES
La Grange, Ill. La Grange 60

DES PLAINES AUTO CO.
Des Plaines, Ill. Des Plaines 284

ANDERSON BROS. MOTOR CO.
Berwyn, Ill. Berwyn 639R

BRANCH-KORTHALS, TORSET, INC.
5843-45 W. North Ave.
Mansfield 3698

VESELY BROTHERS MOTOR SALES
3819 Ogden Ave.
Lawndale 6594

WALTER F. MARGGRAF OVERLAND SALES
3324 W. Jackson Blvd.
Nevada 3324

NORTH

ANDERSON-CLAUSON MOTOR CO.
3034-40 Lawrence Ave.
Keystone 2727

BECKER-FOX MOTOR CO.
4866 Milwaukee Ave.
5434 Higgins Ave.
Palisade 2024

C. H. BRIGGS
1107 Chicago Ave., Evanston
University 140

NIESEN & O'CONNOR
3406-08 Lincoln Ave.
Buckingham 6071

IRVING PARK OVERLAND-KNIGHT CO.
4023 Irving Park Blvd.
Pensacola 4420-1

GORDON MOTOR CO.
5100-08 Broadway
Long Beach 6913

JOHNSON-WATSON MOTOR SALES, INC.
958 Diversey Blvd.
Buckingham 8810

SOUTH

HEJNA AUTO SALES
5926-28 S. Kedzie Ave.
Republic 7687

GORDON MOTOR CO.
2419 Michigan Ave.
Victory 3 00

ENGLEWOOD OVERLAND CO.
5952 S. Halsted St.
Wentworth 8257

CLEARING MOTOR SALES
5615-17 W. 63rd St.
Prospect 1526

BLUE ISLAND OVERLAND-KNIGHT CO.
281 Burr Oak St., Blue Island, Ill.
Blue Island 1855

SIEGEL-WOODS MOTOR CO.
7440 Stony Island Ave.
Midway 1849

A. J. SCHUETT & SON
9250-2 South Chicago Ave.
Saginaw 1007

ROBERTS MOTOR SALES
6050 Cottage Grove Ave.
Dorchester 3817

ROSE MOTOR SALES, INC.
117-21 E. Garfield Blvd.
Normal 2400

MAPP MOTORS, INC.
7637-39 S. Halsted St.
Stewart 1165

MAPP OVERLAND CO.
1516 W. 63rd St.
Wentworth 8258

LEUFFGEN AUTO SALES
11008 S. Michigan Ave.
Pullman 0977

KICKERT'S AUTO SALES
Harvey and South Holland, Ill.
South Holland 317W

PART 3 | REAL ESTATE FARM AND GARDEN

Chicago Sunday Tribune
THE WORLD'S GREATEST NEWSPAPER

PART 3 | REAL ESTATE FARM AND GARDEN

JUNE 6, 1926.

Plan $3,200,000 Hotel-Business Block South of Jackson Park

CLAIMS WAGE RAISES MENACE BUILDING TRADE

Expert Sees Public as Sufferer.

BY THOMAS WREN.

Recent wage increases granted to approximately 100 building trades in twenty widely scattered cities throughout the country have already been reflected in high construction costs, according to A. W. Dickson, the executive secretary of the National Association of Building Trades Employers.

The Alberthaw index of building cost has been fixed at 199 as of April 1, an increase of four points over March 1. This increase is a minimum and will no doubt go higher when bold costs begin to show the actual effect of higher rates.

Public Will Pay.

Practically all authorities are agreed that the action of the building trades in making demands for increases this year will bring about a serious reaction in the entire construction industry. It will be quite impossible to absorb the advances of this year as has been done during the last two or three years, consequently the added burden will be passed along to the building public.

"That there is no reason from an economic or busines standpoint to increase wages of building trades at this time is a well understood fact," Mr. Dickson asserted.

"According to the United States department of labor, the average union wage rate at Jan. 1 of this year would buy 37.1 per cent more of living on the 1913 standard than it would in 1913. Commodity prices are on the downward trend, as indicated in the last report of the department of labor which shows the price index to have been 151.5 on April 1. This is a drop of 3½ points in a single month and represents the lowest point to which the index has fallen in 18 months. With commodity prices falling and wage rates increasing the real earnings of workers in the building trades are constantly mounting. Consequently, there can be no justification of advances made on the grounds of economic necessity.

Abandon Projects.

"Higher construction costs are being resented by the building public, and each day brings reports of projects being abandoned. The public is of the firm opinion that costs were already too high, and when the announcement was made that the general trend was upward, owing to increased labor rates, inaction followed."

Mr. Dickson said there is every reason to believe that if the labor leaders, who insisted on boosting wage rates this year, had had their fingers on the pulse of the building public they would have learned that owners were in no mood to stand for any additional price advance.

He asserted that early in the year, every indication pointed to another season of intensive activity in the nation's building industry. And it is true that building permits for the first quarter showed a decided increase over the same period of last year. However, he pointed out, these operations were undertaken under the old wage rates, and before the higher rates began to be reflected in higher costs.

Face Loss of Jobs.

In conclusion the national builders' representative said that by the close of the year, thousands of building mechanics throughout the country are going to be faced with a situation of unemployment because of their short sighted policy of continually demanding higher and higher rates.

Statistics compiled by the Associated General Contractors of America show that bulding operations for the first four months of this year are 6 per cent greater than for a corresponding period in 1925. The volume of construction for April was reported as 27 per cent over March.

The number of strikes in the building trades this spring has been greater than for many years. It is estimated that shortly after May 1, more than 25,000 building trades workers were on strike in a dozen cities including Boston, San Francisco, Los Angeles, Cleveland, New Haven, Conn., Lockport, N. Y., Portland, Ore., Gary, Ind., and Washington, D. C., and in a number of other cities.

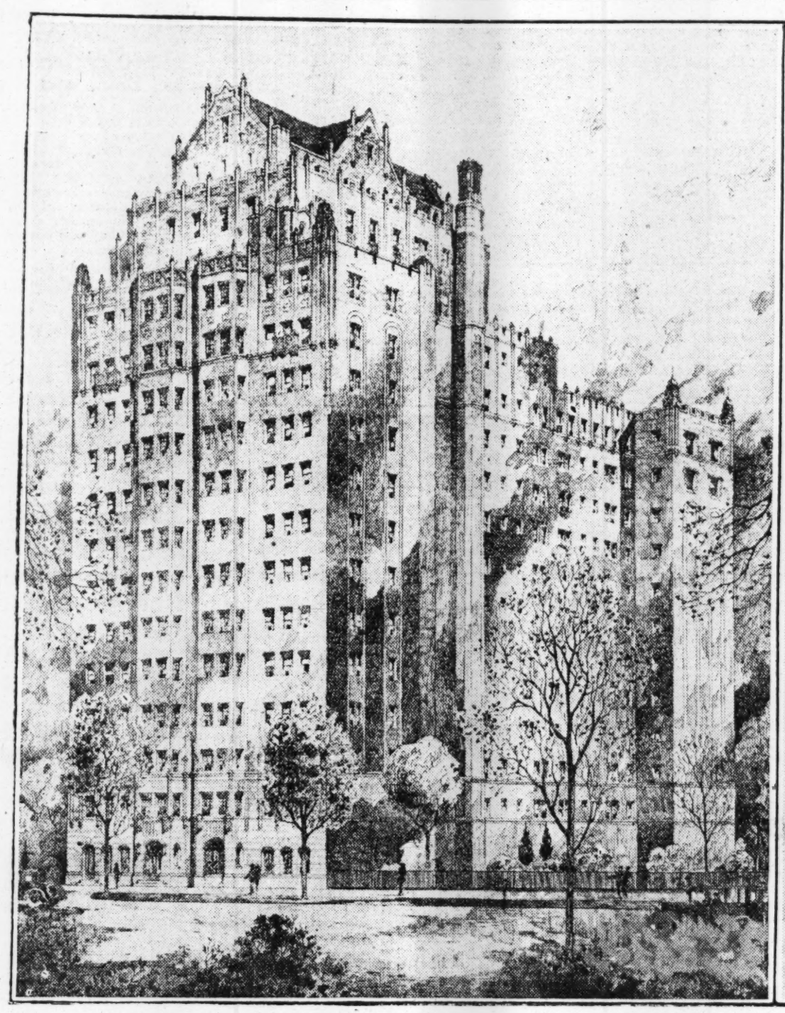
$210,000 PAID FOR APARTMENT IN AINSLIE ST.

Joseph Handelsman has sold to Philip Jacobson the property at the southeast corner of Harding and Ainslie streets improved with a thirty-seven apartment building for a reported price of $210,000, subject to $155,000. Mr. Jacobson gave in part payment the property at the northeast corner of Ashland and Iowa streets, improved with a thirteen apartment and two store building for a reported price of $90,000, subject to $62,500. S. Yaffe and Frank Ettinger of Abe Wexler & Co. were brokers and Isador Fried and Irving Blum were attorneys in the transaction.

ELLIS AVENUE FLATS CHANGE HANDS: $245,000

Harry F. Fireman has bought the two-flat building at 6107-15 Ellis from Harry Zissook for a reported $245,000, subject to $185,000. Joseph Rosenberg and Wolfsohn & Fireman were attorneys.

NORTH SIDE GAINS TWO MORE LARGE APARTMENTS





McNally & Quinn are architects of the above seventeen story apartments shown on the right, to be erected at 70 East Cedar street by the 70 East Cedar Street Building corporation, as told in this section two Sundays ago. S. W. Straus & Co. have underwritten a $750,000 bond issue. The total value of the project is placed at $750,000. Setbacks in the upper stories give the building an interestingly irregular sky line and hide the usually unsightly and conspicuous penthouses. John W. Arthur of George W. Ballard & Co., and Thomas J. Fleming of Ross & Browne were brokers in the site purchase. B. C. Greengard made the above rendering for McNally & Quinn.

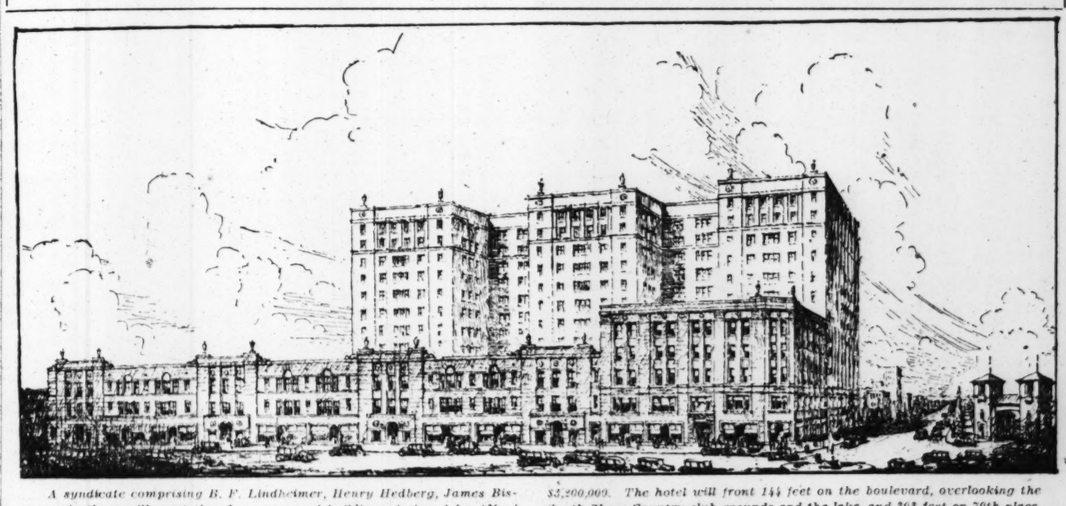
Hooper & Janusch are the architects for a combination co-operative and rentable apartment building, shown at the left, which will be erected 307 feet west of Sheridan road in Stratford place, extending through to Cornelia. The features of this unusually attractive building will be hidden penthouses and setbacks. When completed the project will represent an investment of $2,100,000. S. Chester Danforth made the above rendering.

THE LAKE SHORE TOWERS



Dr. Max Thorek will erect a twelve story apartment building at 5918 to 5924 Lake Shore drive to cost about $1,000,000. Roy F. France & Co. are the architects for the structure, which will be in the Italian renaissance style. The tower will hide the penthouses and will contain the elevator machinery. Charles Morgan made the above rendering.

BIG BUILDING PROJECT ANNOUNCED FOR SOUTH SHORE DISTRICT



A syndicate comprising B. F. Lindheimer, Henry Hedberg, James Bistor, and others will erect the above group of buildings designed by Alfred A. Alschuler in the block bounded by South Shore drive, Oglesby avenue, 70th place, and 71st street. A ten story hotel to cost $2,250,000, and a three and five story store, office, and hotel building to cost $950,000 are planned. The site is valued by the owners at $1,000,000, making the total investment $3,200,000. The hotel will front 144 feet on the boulevard, overlooking the South Shore Country club grounds and the lake, and 303 feet on 70th place. The office building will be 100x100, and the three story store and hotel will be 277x100. It'll have sixteen stores. The first unit of the project has been financed by the owning syndicate. Lindheimer & Wells will manage the properties. Further details are given in another column of this page.

FRANK K. REILLY AND CROISSANT END PARTNERSHIP

Frank K. Reilly has taken over the interest of G. Frank Croissant in the 116 S. Michigan avenue office and the partnership formerly existing between the two is dissolved. Mr. Reilly will continue the offices as before. The initial property which the firm will offer will be Avalon, located on the Illinois Central at Sibley boulevard and State street.

"SHORE HAVEN" NEW SUBDIVISION FOR LAKE GENEVA

Shore Haven is the name of a new subdivision that is to be opened shortly at Lake Geneva by the Jones & Winter Co. It lies just east of the Chicago club on the south shore of the lake, near the Northwestern Military academy, and was formerly owned by the Offield estate. The subdivision has a frontage of 275 feet on the lake shore [illegible] back 1,500 feet.

REAL ESTATORS TO STUDY "TORRENS" SYSTEM IN EUROPE

Albert J. Brockman and Nicholas J. Schmitz, members of the Cook county real estate board, will tour Europe this summer, partly on business and partly to study the working of the Torrens system abroad. They will be accompanied by Mrs. Schmitz, Mrs. Brockman, and Miss Marian Brockman. The real estators will bear greetings from Joseph P. Haas, registrar of titles; J. Scott Matthews, chief examiner of titles, and others to public officials abroad who are in charge of land registration. The Chicagoans will make an especial study of the Torrens system in England and Germany.



A. J. BROCKMAN. [Matzene Photo.]

Birchwood and Robey St. Apartments Change Hands

The sixteen flats at the northwest corner of Birchwood and Robey were sold by M. Donahue to T. Steinert through L. M. Eilert & Co.

Super Highways to Be Boosted by DuPage-Cook-Kane Body

In order to provide adequate, commodious, comfortable traffic lanes of sufficient size in advance of real estate development and increase in population, the Metropolitan Superhighway Association of DuPage, Cook and Kane Counties, has been formed, with Frank C. Wells of Lindheimer & Wells, as president. Ray Rice, Harry Auspitz, of Auspitz & Oakes, and Fred Butler of the Butler Paper company, are vice presidents; E. L. Gates, superintendent of highways of DuPage county, is secretary and Grinnell F. Oliver, of the Oliver-Westrom company of Wheaton, is treasurer.



FRANK C. WELLS. [Melvia C. Sykes Photo.]

The association, composed of county officials, subdividers, investors, real estate operators, and others interested in the development of the three counties and their real estate, held its first meeting at the City club.

The new organization not only is pledged to cooperate in the development of superhighways across the three counties, but it announces that it will do all possible "to encourage high grade development and to interest itself in such zoning plans, regional ideals, subdivision activities and other constructive measures as will effectively create and permanently maintain higher taxable values, thereby assisting in the establishment of progressive and prosperous communities."

"DuPage county, for instance," said an interested party, "with its attractive rolling country, should not have even one subdivision laid out in square, 'checkerboard' streets. Yet it has many and more are contemplated. This is a crime against good real estate development that an organization of this kind can stop."

Waveland Avenue Flats Change Hands: $75,000

The twelve flats at the northwest corner of Lincoln street and Waveland were sold by Oscar Nelson to Albert Rothengass for a reported $75,000. The Roettgen Realty company was broker.

H. B. WHEELOCK AGAIN TO BE HEAD OF CHICAGO CHAPTER OF THE A.I.A.

Harry B. Wheelock will be re-elected president of the Chicago chapter of the American Institue of Architects at its annual banquet next Tuesday evening to be held in the main ballroom of the new Palmer house. All the other present officers will be re-elected as there is only one ticket in the field. The banquet will be held at 7 p. m.



HARRY B. WHEELOCK.

The speakers of the evening will be three Chicago architects who have recently returned from European tours and who will tell what they saw. They are: Alfred Granger, Irving K. Pond, and Arthur W. Wolters-dorf.

Harper Ave. Apartment Building Sold for $80,000

The twenty-four flats at 6333 Harper, lot 100x140, were sold by Charles H. Launder to William P. Keevers, through Robert L. Gear, for $80,000.

WILL OVERLOOK SOUTH SHORE COUNTRY CLUB

Unique Roof Garden Is Contemplated.

BY AL CHASE.
[Real Estate Editor.]

Work is to start in two weeks on what is claimed will be the largest and most elaborate building project of its kind in the south shore district, involving a total expenditure of $3,200,000, at the plaza formed by the intersection of South Shore drive, Exchange and Yates avenues, and 71st street.

This project, comprising two big building units, calls for a ten story, fireproof apartment hotel, costing $2,250,000, and a second group containing a five story office building and a three story store and hotel building.

These buildings will cover the entire city block bounded by South Shore drive, 70th place, Oglesby avenue, and 71st street. They are to be erected by a syndicate headed by B. F. Lindheimer of Lindheimer & Wells and including Henry Hedberg and James Bistor of Hedberg & Bistor and others.

The ten story hotel, tentatively named the Bryn Mawr, probably will be the first hostelry in the world to have a private roof garden for its guests so situated on an adjoining building that guests may have the pleasure of viewing it from their windows as well as using it for summer strolling, idling on deck chairs under gay colored awnings, or dancing on the proposed large open air dance floor.

Plan Swimming and Wading Pools.

This unusual feature will be carried out by Mr. Lindheimer by having an elaborate roof garden, 277 feet long and 100 feet wide, on the roof of the three story building just south of the hotel. This means that instead of a large expanse of unsightly roof to radiate heat during the summer to the seven upper floors of the hotel there'll be a stretch of attractive greensward and shrubbery, a swimming pool, and a sand pile on the bank of the pool for the hotel youngsters to play in and probably a wading pool for them also.

It is probable that the dance floor will be placed on the roof of the five story section, which would give dancers a view over the lake and the grounds of the South Shore Country club, just across the boulevard. Both the dance pavilion and the large roof garden will be connected with the hotel building, across the alley to the north, by bridges. A chute may be built so that bathers can slide from the roof of the five story section to the pool in the garden on the top of the three story building.

Hotel to Face Tiny Park on West.

All of the 720 rooms in the hotel will have outside views. Those facing south in the three wings of the building will look across the attractive green lawns of the roof garden and over the south shore district. The west wall of the hotel will face a seventy-four foot strip of ground between it and Oglesby avenue, which probably will be landscaped, so that the hotel will have a permanent view over the Bryn Mawr district.

Mr. Lindheimer says the plans, by Alfred S. Alschuler, call for the use of the same materials on all outside walls. In other words, it'll not be a "shirt front" building. It is understood also that the usual roof penthouse atrocities that can disfigure any building, no matter how beautiful, will be merged in one set-back story of some sort and treated architecturally to make it an integral part of the structure.

May Be Built Higher Later.

Work is to start first on the five story "71st and South Shore Plaza building," at the northwest corner of the drive and 71st, and the three story hotel adjoining. Construction of the ten story hotel will start shortly afterwards.

The two buildings on 71st will have foundations capable of carrying several additional stories. The corner store of the office section will be leased by a well known chain drug store. The second floor will contain shops. The three upper floors will be specially equipped for doctors and dentists.

The three story section will have stores on the first floor and a 105 room hotel on the two upper stories. Completion of these is set for Dec. 1.

SYNDICATE PLANS $600,000 CINEMA, CICERO-BELDEN

The Midwest syndicate has just completed the purchase of a strip of land with 400 feet of frontage at the northeast corner of Cicero and Belden avenues.

On 225 feet of this a $600,000 building to contain a 2,000 seat theater, bowling alleys, dance hall, stores and offices, is to be erected. The syndicate has engaged George S. Walter of the Walter company as its consulting engineer. Work is to start within thirty days.

H. O. Stone & Co. will manage the property. The playhouse probably will be called "The Midwest."

Plan Twenty-five Brick Bungalows in Calumet City

Cryer & Co. have started construction of five brick bungalows in their Sibley Park addition, three blocks west of Torrence avenue, on Sibley boulevard, in Calumet City. The building program of Cryer & Co. calls for twenty-five brick bungalows in their Sibley Park and State Street additions.

DR. THOREK WILL BUILD 12 STORY FLAT BUILDING

Located at North End of Lake Shore Drive.

BY PHILIP HAMPSON.

(Picture on page 1.)

Lake Shore Towers is the name of a twelve story apartment building which will be erected soon at 3918 to 3924 Lake Shore drive. And for those who don't believe that there is any such address on Lake Shore drive it is explained that this is a section of the famous thoroughfare which extends north a block to Irving Park boulevard from the point where Sheridan road turns west.



DR. MAX THOREK. [Morrison Photo.]

The building will be erected by Dr. Max Thorek, head of the American hospital.

Designed by Roy F. France & Co., the structure is in keeping with the latest apartment building projects, which are swinging away from the old standards of severe architecture to something more agreeable to the eye. The style of the building, both exterior and interior, will be in the Italian renaissance.

Bungalow on Roof.

Each floor will be divided into three apartments, two of five rooms and one of six rooms. Of course they will represent the latest word in appointments, and one feature of note will be swinging wrought iron gates which will separate the living and dining rooms.

Dr. Thorek will have an elaborate duplex apartment on the top floor, with a two story living room. There will be iron balconies off the sleeping apartment. And a fortunate young man is Dr. Thorek's son, Philip, a student at the University of Illinois medical school, who is to have a Spanish bungalow on the roof. Surrounding the bungalow will be an Italian garden.

Lake Shore Towers will be built of terra-cotta, stucco, and press brick, with the same material used on all four sides. The tower, from which the project gets its name, will hide the penthouses and will contain the elevator machinery.

Garages for Tenants.

The first floor is to contain a vestibule, lobby, lounges, and children's playrooms. There will be two entrances to the vestibule, one from Lake Shore drive and another from the side, which will be off an automobile runway. The runway will continue through the building to the rear, where a two car garage for each tenant will be located.

Work is expected to start within six weeks on the structure, which will overlook a section of Lincoln park now being filled in from the lake. The project, when completed, will represent an investment of about $1,000,000.

CHICAGO GROUP BUYS NORTHERN WISCONSIN LODGE

A group of Chicagoans and a number of citizens of Wisconsin cities have purchased 5,000 acres in the Eagle river district of northern Wisconsin which they will call Inawendiwin lodge, said to be the Chippewa Indian word for friendship. They will build a $120,000 clubhouse to contain 120 rooms. Each member is to have a site for his own home. There will be a nine hole golf course. The club owns a number of lakes, including Indian, Sugar Camp, Thunder, Rice, Columbus, Burnham, and Deer. It is located seven miles southwest of Eagle river.

The officers are: President, Kent G. Chetlain; vice presidents, R. C. O'Hair and O. A. McNeil; secretary, Ning Eley, and treasurer, Andrew J. Schultz.

VILLA VAUPELL IS NEW RESORT AREA NEAR McHENRY

Le Villa Vaupell is the name of a new lake resort subdivision which has just been opened by Magee & Worth, Inc., thirty-two miles from Chicago to the northwest. The property is five and a half miles northwest of Wauconda and three and a half miles southeast of McHenry. It has 4,000 feet on Lake Griswold, and is connected through a creek with Fox river, where it has 3,000 feet of heavily timbered river frontage. The property is owned by Dr. H. H. Vaupell and Jacob Vaupell.

Church Street Residence in Evanston Sold Twice

Judge and Mrs. Samuel W. Greene have sold their residence at 1315 Church street, Evanston, to Mrs. Evangeline S. Reid of 1710 Asbury avenue. Judge and Mrs. Greene are moving to Boston. Hokanson & Jenks also report the resale of the residence at 1315 by Mrs. Reid to Mrs. Edith H. Howe of 913 Lee street, Evanston. Miss De Golyer represented the buyer.

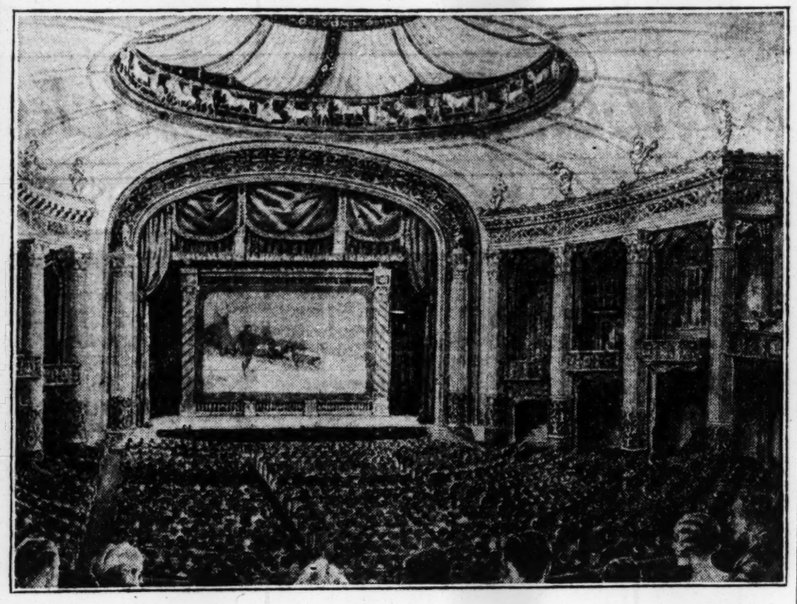
CENTRAL MANUFACTURING DEAL.

J. Klein & Sons, metal dealers, have bought the three story building, 66x150, at 3544 South Morgan, in the Central Manufacturing district, for a reported $75,000, and will occupy it. E. N. Duerlein & Co. were brokers.

Figures for the Week

TRANSFERS.	No.	Amount.
Last week	2,070	$1,802,144
Same wk. last yr.	2,203	2,756,545
TRUST DEEDS, MORTGAGES.	**No.**	**Amount.**
Last week	1,950	$20,493,744
Same wk. last yr.	2,193	20,997,712
BUILDING PERMITS.	**No.**	**Cost.**
Last week	252	$6,652,400
Same wk. last yr.	308	5,633,300

New from the Old



The romance of the ancient Greek playhouses in the land along the Mediterranean, especially in Sicily and southern Italy, will be found in the Sheridan theater, which is being erected by Ascher Bros. in Sheridan road just north of Irving Park boulevard. J. E. O. Pridmore is the architect for the structure, which will cost about $1,000,000 and seat 4,000.

DAYS OF OLD FIND ECHO IN THEATER ON SHERIDAN RD.

Designed Like Greek Playhouses.

Here's a new wrinkle in Chicago theatrical architecture that gets its freshness from a period of some 2,000 years ago. J. E. O. Pridmore, the architect, has taken his design for the auditorium of the new Sheridan theater, being erected for Ascher brothers in the west side of Sheridan road, just north of Irving Park boulevard, from the old Greek theaters which were popular along the shores of the Mediterranean, especially in Sicily and the southern tip of Italy.

He was especially influenced by a theater of the year 300 B. C., which he found in a beautiful valley near Naples. This theater was once the rendezvous of the wealthy and cultured of a Greek colony in the district.

May Step Into Romance.

So those fortunate enough to have best beaux or best girls, or what have you, may, in a few months, drop into this Sheridan road house and envelope themselves in the shades of romance of a long forgotten day, while the automobiles of our own hard boiled time whizz by outside.

The audience will see much the same surroundings, according to the architect, as did the Greeks of yesteryear. There will be a huge elliptical dome, embellished with a procession of heroic figures. Beyond this one sees what apparently is the open sky, partially hidden by a great canopy. The moon and stars may be seen in the uncovered spaces.

A Large Stage.

The theater is to have a handsome marble lobby sixty feet long, twenty-two feet deep, and sixty feet high. From this one enters the foyer, with a width of twenty-four feet and a length of 108 feet. The width of the auditorium is 108 feet, its depth is 104 feet, and the height from floor to ceiling is eighty feet.

The stage is 26x108 feet and is equipped for every kind of a performance. The structure will seat 4,000 and will cost about $1,000,000. H. O. Stone & Co. are underwriting a 6½ per cent bond issue on the project.

News of the Architects

Edward A. Nitsche has moved his architectural offices from 8 East Huron street to 28 East Huron street. His telephone number is unchanged.

Central Park Avenue Flat Building Sold for $65,000

The eleven flats and one store at the northeast corner of Grenshaw street and Central Park avenue were sold by Eva Green to Esther Savin for a reported $65,000. Charles B. Goodman represented both parties.

Madison Park Apartment



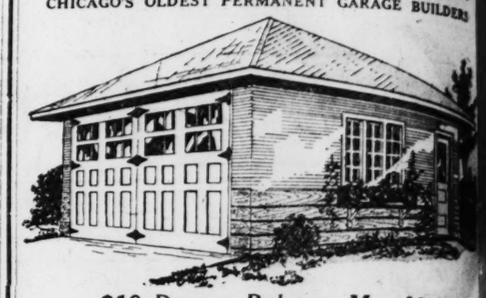
Harry J. Kusel & Co. are erecting a seven story apartment building at 1234-36 Madison park, for which the First Trust and Savings bank has underwritten a $210,000 bond issue. The plans call for twelve apartments of eight rooms each. The first floor will have a handsome lobby of Spanish design and also a number of clubrooms. The building will be ready for occupancy Oct. 1. Thomas R. Bishop is the architect and L. B. Sugarman made the above rendering.

$210,000 IS PAID FOR BUILDING IN AINSLIE STREET

The thirty-seven apartment building at the southeast corner of Harding and Ainslie has been sold by Joseph Handelsman to Philip Jacobson for a reported $210,000, subject to $155,000. Mr. Jacobson gave in part payment the thirteen apartment and two store building at the northeast corner of Robey and Iowa at $90,000, subject to $62,500. S. Yaffe and Frank Hillinger of Abe Wexler & Co were brokers and Isador Fried and Irving Flam were attorneys.

STRONGEST BUILT

CHICAGO'S OLDEST PERMANENT GARAGE BUILDERS



$10 Down—Balance Monthly

Frame, Brick and Stucco Garages—All Styles

Built out of best substantial materials. Clear Fir Siding. Mill made garage doors with chain and foot bolts, door bars; three 12-inch extra heavy hinges on each door; three windows, 28x36 inch; service door with glass or solid, and 3-key Yale locks; 4x4 inch in all corners, 4x4-inch sills and plates, 2x4-inch studs, 24 inch center. Roof with 3-ply roofing or No. 1 shingles.

Our garages are designed and built to meet an increasing demand for a sturdy, reliable, permanently built garage at a very low cost. The quality of workmanship and material used has given them widespread popularity, and their cost is well within the reach of all. Made in a variety of sizes to fit your requirements.

Built complete, cement floor, painted, electric light, water if desired.

"Quicklock" Supplied on Our Garages

Let us show you a "Gentzen" garage near your home

OPEN SUNDAYS

GENTZEN & CO.

Garage Builders

1853 N. Sawyer Ave. Telephone Belmont 9294

----------MAIL THIS COUPON TODAY ----------

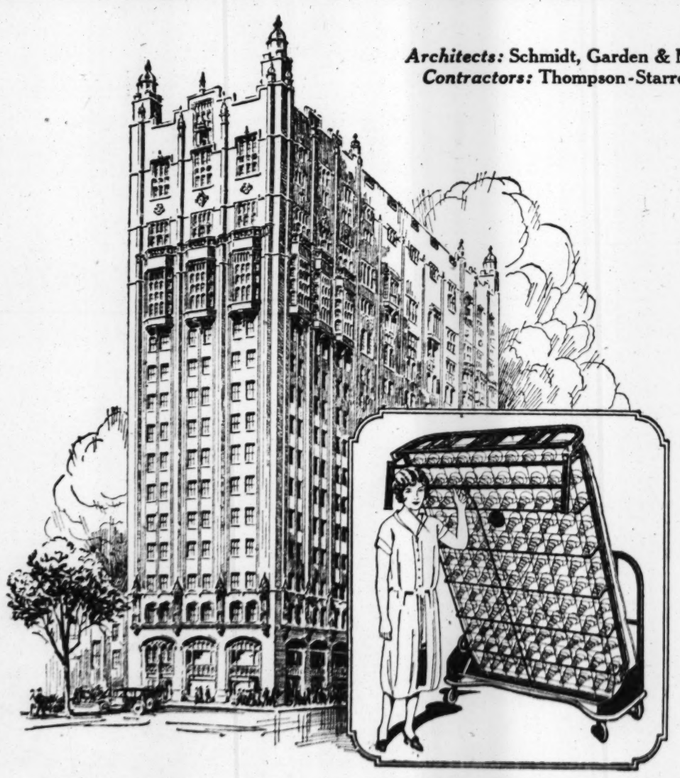
Gentlemen:

Without obligation kindly send me information about your special offer.

Name.....

Address..... Phone.....

SUBSCRIBE FOR THE TRIBUNE



Architects: Schmidt, Garden & Martin
Contractors: Thompson-Starrett Co.

The New Four Million Dollar Illinois Women's Athletic Club

Will Be Equipped With

Holmes Roller Beds

After the most careful investigation the women of the Building Committee of the Illinois Women's Athletic Club selected specially designed Holmes Roller Beds for use in the guest rooms of this beautiful Gothic club, which is one of the most remarkable achievements of Chicago's womanhood. Extreme discrimination has been shown in the selection of the most modern equipment and furnishings of this ideal Women's Club Building, which is distinctive for the grace and beauty of its design, the perfect harmony of its interior decorations and the refinement of its furnishings.

Visit Our Display of Holmes Concealed Beds

at 422 Garland Building and inspect our exhibit of handsome new model concealed beds equipped with improved full coil, resilient spiral springs that insure restful, refreshing sleep. They are graceful in design, and may be equipped with solid wood head and foot ends, beautifully finished in American walnut or mahogany.

Holmes Concealed Beds are ideal for use in bedrooms, guest rooms, living rooms, sun parlors, and sleeping porches, not only because they increase the sleeping accommodations and can be concealed completely during the day, but also because they give more restful sleep, greater comfort, convenience, better health and economize floor space.

Write for Free Illustrated Book

which describes the complete line of Holmes Concealed Beds designed to meet practically every requirement of residences, clubs, hotels, apartment buildings, dormitories, public institutions, etc.

HOLMES DISAPPEARING BED COMPANY, *Manufacturers*, Woodstock, Illinois
CONCEALED BED CORPORATION, 58 East Washington Street, Chicago, Illinois
Distributors for MARSHALL & STEARNS COMPANY, HOLMES DISAPPEARING BED COMPANY



here will be built a Great Community.

ZELOSKY'S Westchester

Where the "L" goes Profit Grows.

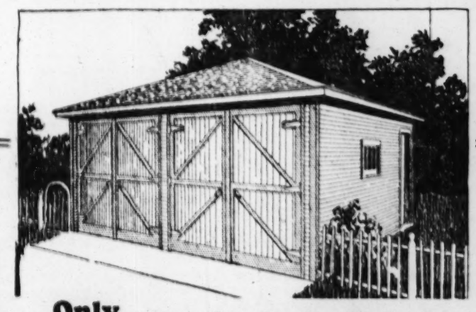
Wm. ZELOSKY Co.
111 W. Washington Street
Without obligating me, please send me advance information about the first "L" train to Zelosky's WESTCHESTER.
Name
Address

The new "L" terminal in Zelosky's WESTCHESTER is the nucleus of a great and thriving community which will be built by Zelosky. Even now, zoning provisions for homes, apartments and business houses have been made. Stores, schools and churches quickly follow. Lowest prices, assuring greatest profits, are in effect *now*.

Watch for Zelosky's announcement of the first "L" train to WESTCHESTER

William ZELOSKY Company

Conway Building, 111 Washington Street
Franklin 2446



Only $10 Puts this 'Perfect-Built' Permanent Garage on your lot—

PAY BALANCE IN TWO YEARS

EXTRA FEATURES: Inside lining, shingled roof, quick lock doors, extra strength in construction, all work and materials guaranteed.

A. AUGUST

2100-30 Clybourn Ave.
Lincoln 2900 and 0588

MAIL THIS COUPON T-6-6

A. AUGUST
2100-30 Clybourn Ave., Chicago
Without obligation, please send us full information regarding "Perfect-Built" Garages.
Name
Address
Salesman may call at.....A. M.....P. M.

Open Daily to 5:30 P. M. Sunday 9 to 12

Ideal Tract for Dairy Farm

in the Sunny Southland

Real opportunity for a progressive Northern farmer. Also splendid investment at present value for the future.

2489 acres in Washington and Issaquena Counties, Mississippi, known as Greenfield Plantation. On macadam road 30 miles south of Greenfield. Adjoins town of Glen Allen on Riverside division of Y. & M. V. R. R., 2000 acres cleared. Soil is sandy loam and gumbo, fine for alfalfa. Improvements consist of Manager's residence, Manager's office, two sub-headquarters, three good sized barns, an up-to-date gin, sixty-nine tenant houses and other small outbuildings. Price $140,000. $25,000 cash, balance on straight ten year loan at 6% interest. Some good northern farmer will find here the ideal location for a highly successful dairy farm, much needed in this vicinity.

Write for plan and complete particulars. Address

J. H. SINGLETON

MIDWEST FARMS Co.
415 N. Fifteenth St. Saint Louis, Missouri

Reference, First National Bank of Saint Louis

EST BUILT
ERMANENT GARAGE BUILDERS



-Balance Monthly
Stucco Garages—All Styles
ntial materials. Clear Fir Siding. Mill
hain and foot bolts, door bars; three
on each door; three windows, 28x50-
s or solid, and 3-key Yale locks; 4x4-
h sills and plates, 2x4-inch studs, 24-
ly roofing or No. 1 shingles.
ned and built to meet an increasing
le, permanently built garage at a very
workmanship and material used has
larity, and their cost is well within the
riety of sizes to fit your requirements.
, painted, electric light, water if desired.
Supplied on Our Garages
entzen" garage near your home
N SUNDAYS
ZEN & CO.
ge Builders
Telephone Belmont 9294
S COUPON TODAY ----------
nd me information about your special offer.
.....
..... Phone.....
OR THE TRIBUNE

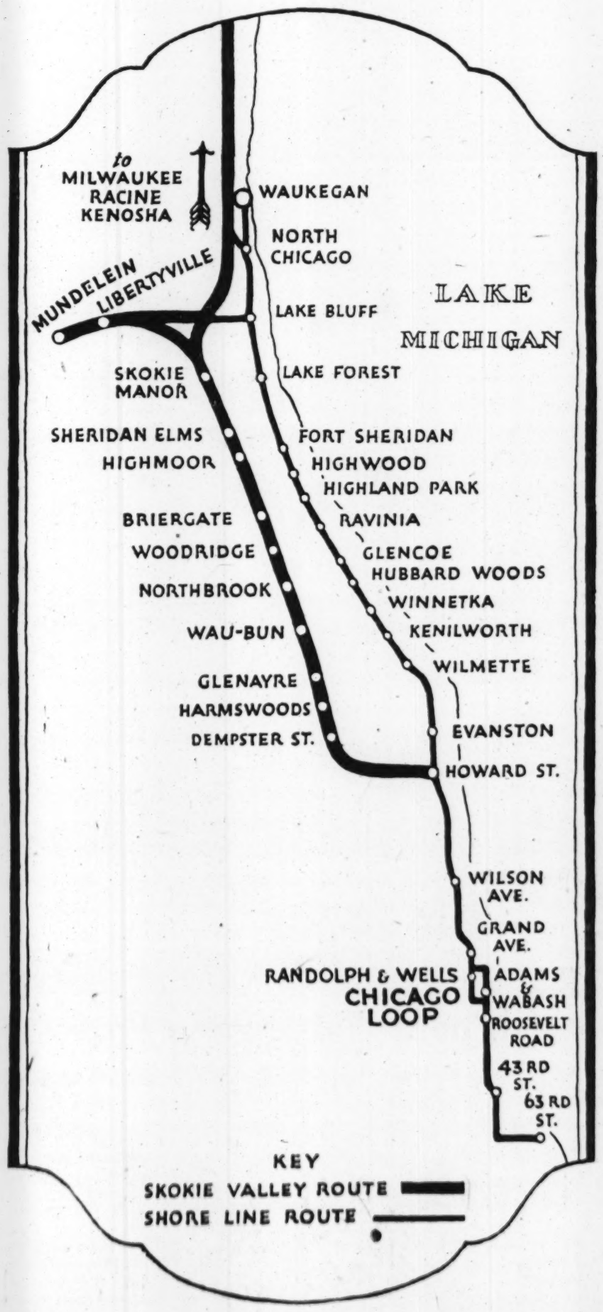
will be
a Great
unity-

ster
's WESTCHESTER
ng community which
w, zoning provisions
ss houses have been
quickly follow. Low-
are in effect *now*.
ncement of
CHESTER
KY Company
ington Street

for Dairy Farm
mny Southland
progressive Northern farmer.
investment at present
for the future.
and Issaquena Counties, Mississippi,
ton. On macadam road 30 miles south
of Glen Allen on Riverside division
acres cleared. Soil is sandy loam and
provements consist of Manager's resi-
o sub-headquarters, three good sized
ty-nine tenant houses and other small
$25,000 cash, balance on straight ten
ome good northern farmer will find
a highly successful dairy farm, much
complete particulars. Address
SINGLETON
ST FARMS CO.
h St. Saint Louis, Missouri
National Bank of Saint Louis

Come out Today! / trains *are* running *on the* Skokie Valley Route THE NORTH SHORE LINE

Here is the official map of the new high-speed Skokie Valley Route of the North Shore Line



At-the-Station Lots

Available Along New High-Speed Transportation At

Niles Center
Glenayre
Woodridge
Briergate
Libertyville
Mundelein

The Door Is Open to Real Estate Opportunity in

NIXON'S

North Shore Areas

George F. NIXON & Company

Realtor Area Developers

NIXON BUILDING, Monroe and Clark Sts. Phone Randolph 0344

REALTORS HERE LEAVE FOR BIG TULSA MEETING

Nineteen Chicagoans Will Address Convention.

Around 120 members of the Chicago real estate board are leaving the 12th street station via the Illinois Central this morning for St. Louis en route to the annual convention of the National Association of Real Estate Boards, which meets this year in Tulsa, Okla., from June 7 to 11.



JOSEPH K. BRITTAIN. [Wallinger Photo.]

The national convention is the big event of the year in the American realty world and delegations will attend from practically every city in the United States and Canada.

The Chicago delegation will stop off at St. Louis for a jaunt around the city, after which they will be the guests at a dinner to be given by Joseph K. Brittain, president of the board. They will leave at 12 o'clock for Tulsa, arriving there Monday morning in time to attend the committee meeting which will be held prior to the convention.

Nineteen on Program.

The delegation will be in charge of President Brittain; Past President Charles S. Iversen, the national counselor; Past President Henry G. Zander, a director of the national association, and Albert W. Swayne, chairman of the national committee of the local real estate board.

The Chicago board is among the oldest and largest in the country and its representatives will play a large part in the work of the convention. Nineteen Chicagoans will take part in the program. They are:

George P. Ellis, "Cost of Doing a Brokerage Business."

Chester H. Green, "A Comparative Analysis of Current Sales Methods."

Maj. C. G. Kinney, "Comparative Legal Value of the Lease and the Shares of Stock in the Ownership of an Apartment Holding."

Harry H. Decker, "The Achievements of the Coöperative Apartment Movement."

Charles Randolph Thomas, "The Farm Land Dealer's Advertising Problem."

Fred M. Clarke, "Country and City Exchanges."

A. J. Berge, "Selling Through the Closed Door."

Henry A. Babcock, "The Relation of Income to Value."

Lou Harrington, "Membership Problems."

Pierce W. Jones, "Board Education."

Ernest M. Fisher, "Report on Standard Test."

David L. Wickens, "Financing Industrial Property."

J. H. Van Vlissingen, "Financing Industrial Property."

Irving D. Chandler, "The Use of Data Equipment in Business Building."

Benjamin F. Bills, "Building Up a Clientele."

Leo J. Sheridan, "Services of the Property Manager Before the Erection of a Building."

Charles P. Gray, "Capital Requirements for Purchasing, Developing, and Marketing a Subdivision."

Edwin T. Keiser, "A National Survey of License Law Problems."

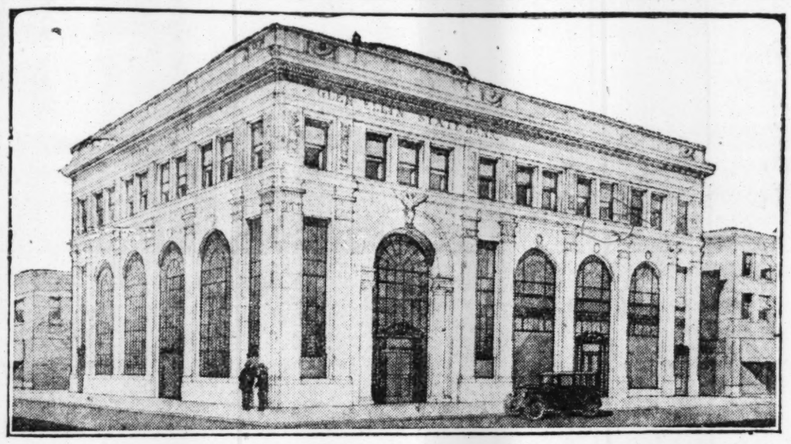
Gen. Nathan William MacChesney, "Present Status of License Laws."

Will Give Trophy.

Among the most interesting events of the meeting will be a contest with a trophy donated by the Chicago board. The contest is one in which members of a number of boards are given five minutes to expound on the merits of their home towns. The winner will secure for his board the privilege of holding a silver cup for a year.

An elaborate entertainment is being planned by realty and business men of Tulsa, with exhibitions by Indians, dances, banquets, etc.

Glen Ellyn's New Bank and Postoffice Building



Wreckers have started demolishing the east half of the thirty year old building at the northeast corner of Crescent boulevard and Main street, Glen Ellyn, to make way for the new $200,000 three story Bedford stone building to be erected by the Glen Ellyn State bank to house both that institution and the post office. Joachim Guarino, for many years with Weary & Alford, bank architects, designed the above. The first section is scheduled for occupancy about Christmas. Joseph R. Smith is president of the bank, which is twenty-one years old.

At North Shore Avenue and Clark



Loewenberg & Loewenberg designed the above three story building under construction at the northeast corner of North Shore avenue and Clark street by H. Cohen. It will contain three stores and fourteen flats and will be managed by Hogan & Reilly. S. Chester Danforth made the rendering.

Pays $143,000 for Kimbark and 54th St. Flat Building

Susan B. Levis has bought the twenty-four flats at the northeast corner of 54th and Kimbark from B. H. Gwathmey for a reported $143,000, subject to $96,000. Sam Glover of Leon Kirk & Son was sole broker.

Skobel & Greenberg to Build $45,000 Garage

Skobel & Greenberg, builders and realtors, will build a garage at 1415-17-19-21 Irving Park boulevard to cost $45,000. Maurice L. Bein is the architect.

NOTED TRACT IN DU PAGE COUNTY BRINGS $130,200

One of the most interesting acre sales in months has just been reported from Du Page county, where George W. Prassas has purchased the 108 acres at the northeast corner of Joliet and Butterfield roads from Edward R. Johnston for a reported price of $130,200, or at the rate of $1,200 an acre. Mr. Prassas contemplates developing the property.

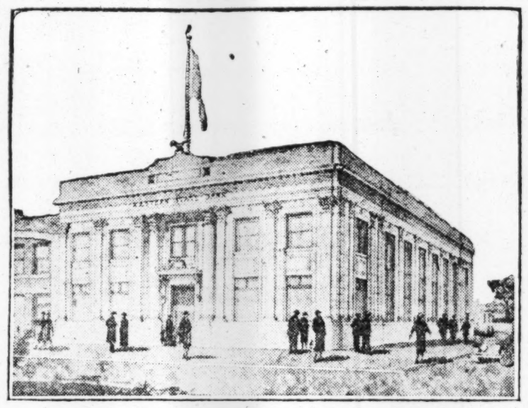
This property was the site of the Indian village of Bonaparte and lies opposite the Bonaparte school. It was in the ownership of the Davis estate from 1840 to 1903, when it was acquired by Mrs. Carrie Davis Burnidge, who remained in ownership up to last year, when she conveyed it to Mr. Johnston.

The property fronts approximately three-quarters of a mile on Butterfield road and about the same distance on Joliet road. E. L. Adams represented the seller and Lindheimer & Wells the buyer as brokers. Edward Johnston handled his own legal details and Sonnenchein, Berkson, Lautmann & Levinson represented Mr. Prassas.

BUYS FILLING STATION SITE.

The Standard Oil company has purchased the southeast corner of Stony Island and 82d, 48x125, from Catherine Patterson for a filling station.

Will Guard Against Holdups



Work will start shortly on a new building for the Western State bank at the northwest corner of 22d and 56th avenue, Cicero. Emil Liska is the architect and he has designed a building which will be a modern adaptation of the Greek Corinthian. The exterior is to be of Bedford stone with a base of highly polished granite. A feature of the interior will be a system of watchmen's galleries with bullet proof shields to guard against daylight holdup. The building will cost $175,000. The bank was organized in 1913 by Frank Kirchman and John W. Jedlan as the Kirchman State bank and was later reorganized and given its present name.

Pays $175,000 for Factory; Will Add Several Stories

The Barrett-Cravens company has bought from Walter Schroeder of Milwaukee the three story building at the southeast corner of 30th and Spaulding, for a reported $175,000. Several additional stories are to be added. The buyer manufactures trucks and elevators. William Kaplan represented all parties.

SALE ON BROADWAY.

Arthur Krueger & Co. have purchased the business property at 5420-24 Broadway, on a lot 60x125, from Fannie Weis for a reported $65,000. The purchase was for investment.

Pays $300,000 for Building Near 75th-Cottage Grove

Edward M. Donnelly bought the Mannos building adjoining the northeast corner of 75th and Cottage Grove, containing stores, lodge halls, and the Mah Jong Gardens, for $300,000, according to Pickett & Walsh, brokers.

Second Mortgages

If you will "shop" around, you will find about "57 varieties" of rates, conditions and practices in the making of second mortgage loans.

This bank knows the home owners' problem—knows the goodness of the home owner—and knows of no reason why the home owner should have to pay excessive charges nor be burdened with unfavorable terms.

We make loans for periods up to 3 years—at 6% interest with a commission 25% to 40% below the rates commonly quoted in the community. Monthly payments may be as low as 2% of the amount borrowed and prompt appraisals and closing of loans may be depended upon.

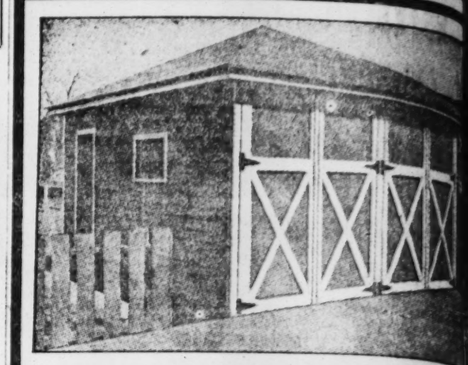
Real Estate Loan Department

The Morris Plan Bank

A STATE BANK

21 N. LaSalle St. Chicago

CAPITAL & SURPLUS $1,200,000.00



18x18 TWO CAR GARAGE

$5.00 CASH BALANCE $11.20 MONTHLY

Cash Prices for Garages Erected on Your Lot	
16x16	$219
16x18	224
18x18	229
18x20	249
20x20	269
20x22	298

Come to our Lumber Yard and inspect Model Garages and Bungalows on display

Open Every Evening Till 8 o'Clock

Sunday Till 5 P. M.

Cash Prices for Material Only 2 Car Garages	
16x16	$109
16x18	114
18x18	119
18x20	129
20x20	139
20x22	159

BEN TUPLER CO.

Phone for Information or Mail Coupon for Our Catalogue

Main Office and Yard, 2900 W. 36th Place
Phone Lafayette 4374-4375

South Side Branch
6605 Cottage Grove
Fairfax 0305

North Side Branch
4831 N. Western Ave., cor. Lawrence and Lincoln Aves.
Phone Ardmore 4789

Send Free Information on T-6-6 ☐ Garages ☐ Bungalow

Name .....

Address .....

Phone .....

$220 For a Large Two Car GARAGE Size 18x18



$10 DOWN Utility GARAGE 2 YEARS TO PAY

Why pay a high price for a garage? Why pay garage rent? For only $10 down you can have this high grade two car garage built on your property. Shelter your car free and rent the extra space to help pay expenses. Small monthly payments. A wonderful investment for you.

Utility Garages are built of first quality materials. Fine workmanship. Extra features include cement floor, electricity, plumbing. Satisfaction guaranteed.

We build porches, enclosures and remodel basements and attics. Easy terms

We build bungalows. Easy terms.

UTILITY CONSTRUCTION CO.

Madison and Kedzie Bldg., 9 S. Kedzie Ave., Chicago

Phone Kedzie 2410-2411 Open Sundays—10 to 1 Daily, 8:30 to 5:30

MAIL THIS COUPON

UTILITY CONSTRUCTION CO., T-6-6
Madison and Kedzie Bldg., 9 S. Kedzie Ave., Chicago.

Send me details of your two-car garage for $220, on terms of $10 down—two years to pay.

NAME .....

ADDRESS .....

☐ Garage ☐ Porch Enclosure ☐ Bungalow

Pre-Inventory Sale!

Lumber, Building Material, Homes, Garages

Today we start our great semi-annual Pre-Inventory Sale. Thousands who have profited by these sales in the past know they are the real bargain opportunities of the year. Radical reductions on every variety of lumber and building material. Buy your materials for building, repairing or remodeling during this great sale and save money.

Complete Stocks
Lumber
Crating
Flooring
Posts
Shelving

Mule-Hide Shingles
The best Unit-Type shingles. Slate surfaced red or green. Fire safe. Economical. Lasts a lifetime. Per square $6.50

House Doors
Five cross panel doors, as illustrated. 2 ft. 6 in. x 6 ft. 8 in. x 1⅜ in. A tremendous value. We have only a limited number in stock. While this quantity lasts, we have specially priced them at, each 3.75

Fix-Up Attics
Use Sheetrock to convert an attic into a spare room—to live, your guests—or to build a furnace room. Fireproof. Will not warp. Per square foot 4½c

Roll Roofing
Genuine Mule-Hide brand. No. 75, slate surfaced roofing in red, green or blue black. Nails and cement packed in each roll. Reduced for this sale to, per roll $2.45

Economy Board
A wood fibre board for walls and ceilings—repairing, remodeling, etc. Specially priced during our June Sale, at per sq. ft. 3¾c

Complete Stocks
Roofing
Wallboard
Sash
Doors
Mouldings

Screen Stock
It's time to be thinking about screens. 1x3 clear white pine screen stock for your windows. Per lineal ft. this week only 2½c

Oak Flooring
Bruce select red oak flooring 13-16x2¼ in. is always the choice of discriminating buyers. Grows more beautiful with age. During our June sale. Per 100 square feet $10.00

Service Doors
5 cross panel 1 light. With plain glass. 2 ft. 6 in. by 6 ft. 8 in. by 1¾ in. thick $4.45

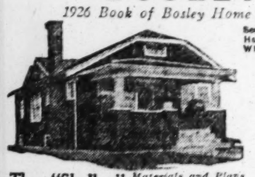
6 Light Sash
10x12, 6 lights, 1⅛ in. thick, white pine, glazed, each. Overall measurements 2 ft. 4 in. by 6½ ft. As used in many modern garages, bungalows, porches, etc. Advance sale price each, Sun. 8 a. m. to 1 p. m. $1.25

Fence Posts
Now is the time to enclose your garden. Fix up your back yard or repair fences. 5-inch top—foot No. 1 white cedar posts. Each 22c
4-inch 7-foot cedar post. Now, each 33c

BOSLEY HOMES

1926 Book of Bosley Home Designs Sent FREE! Write!

Scores of Other Home Designs from Which to Choose.



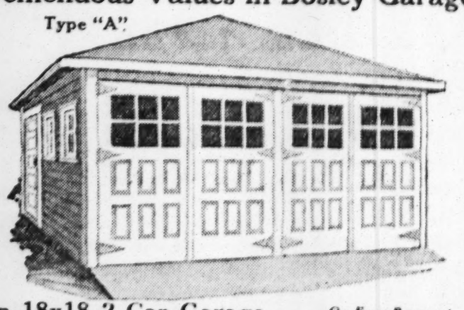
The "Shelley" Materials and Plans $1620
6 ROOM HOUSE
One of the most popular of all our home designs. Living room 13½x16 ft., dining room, kitchen and 3 bedrooms on one floor with generous attic above. A remarkable value at $1620



The "Bentley" Materials and Plans $1495
5 ROOM HOUSE
A typical American home. Economical in materials and space. Large living room, dining room, kitchen and 2 bedrooms all one floor. Large attic. Special for this sale $1495

Tremendous Values in Bosley Garages

Type "A"



An 18x18 2 Car Garage Erected on Your Lot

Complete Price as Low as $227.50

Think of it. An 18x18 Bosley Garage completely erected for as low as $227.50. Send the coupon below for detailed specifications. Biggest values in city. See us before you buy.

60 STYLES AND SIZES

Many styles and colors of roofing. Glazed or solid panel doors. Millmade doors that will last for years—not the flimsy sort that hate to be replaced every year. Deluxe garages of double plate construction and with 24 inch studding. Quality garages with clear fir drop siding and guaranteed slate surfaced roofing.

On Easy Payments

ONLY

$10

DOWN

MAIL THIS COUPON
FOR OUR SPECIAL JUNE OFFER

"THE LUMBER YARD FOR BETTER BUILDING"

BOSLEY BROTHERS

2500 Elston Ave. *Near Fullerton and Robey*

Yards Open All Day Saturday Phone ARMitage 7520 *Till Noon Sunday*

BOSLEY BROTHERS,
2500 Elston Ave.,
Chicago, Ill. T-6

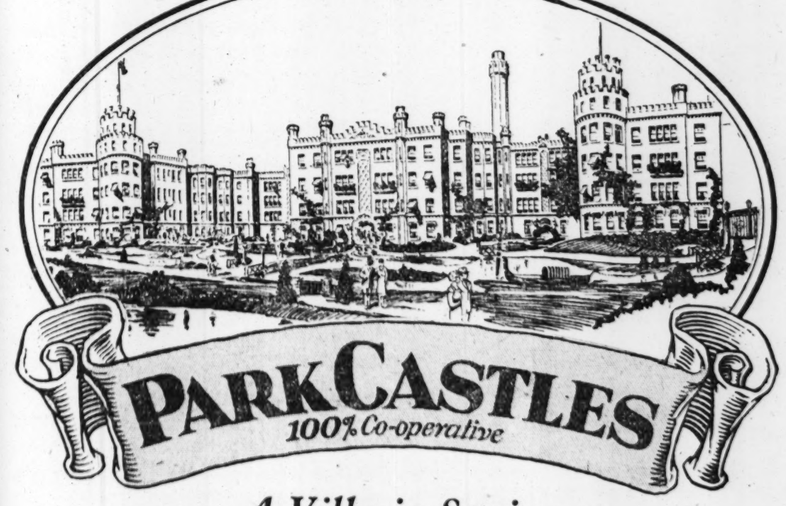
Without obligation, please send me full details of your special June offer.

BOSLEY GARAGES ☐
Bosley Homes ☐ Porch Enclosures ☐

Name .....

Address .....

City ..... State .....



A Villa in Spain Would Not Rival a Park Castles Home at $4,200 to $8,500

PARK CASTLES, near Western and Lunt Avenues, is a splendid example of the advantages and economies possible in a 100% co-operative home. An individual residence of comparable comforts, conveniences, beauty and luxuries would cost many times the price of a 4, 5, or 6 room home in beautiful Park Castles.

Park Castles is the third unit in Gubbins, McDonnell & Bleitz's co-operative development on Indian Boundary Park—a 15 acre *State* park free from traffic and of unrivaled beauty. This development is said to be one of the finest and soundest co-operative projects ever undertaken in America. Indian Boundary Park merges, without streets between, into picturesque Italian gardens as one approaches Park Castles.

The apartment homes themselves are flooded with light, are roomy, conveniently arranged and beautifully equipped. Artistry prevails in every detail—yet nowhere at the expense of substantial, enduring quality. Park Castles was built for permanent owners—not for tenants or speculation. Sold on the exact plan that is recommended by authorities on co-operative investment, Park Castles offers you the home of your dreams at the price of a simple bungalow—with an initial payment as low as 1-3 of the equity.

Do not be misled about co-operative ownership. All nonspeculative 100% co-operative ventures have proven highly successful. First, come and see Park Castles. Drive to 7000 North and 2400 West. Take bus from Loyola "L" station or surface cars to property. Then investigate from every angle the proposition offered by Park Castles.

GUBBINS, McDONNELL & BLEITZ

BUILDERS OF BETTER BUILDINGS

Sheldrake 8300 ~ 6505 Sheridan Road

Park Castles Features: Recreation Rooms Nurseries Play Rooms



Golf Practice Room Swimming Pool Gymnasium Hand Ball Courts

Harry Marks, Pres. John Reisa, Sec. Harry Kagan, Vice Pres.

Ideal-Built GARAGES



Porch Enclosures New Porches General Remodeling Many Styles to Choose From Estimates Gladly Given

Nothing Down

And Then You Have TWO YEARS to Pay!

Brick Garages a Specialty

Quicklocks Standard Equipment

IDEAL CONSTRUCTION COMPANY

3215 Montrose Ave. Phone Juniper 3283, Irving 2630

OPEN SUNDAY, 9 TO 4 P. M.

S. W. Side Branch 4338 Archer Ave. Lafayette 7635 | North Side Branch 7539 N. Ashland Ave. Rogers Park 3015 | Evanston Branch 2546 W. Railroad Ave. University 961 | Joliet Branch 606 E. Jefferson Joliet 474

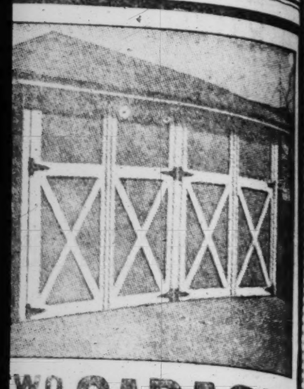
IDEAL CONSTRUCTION CO., 3215 Montrose Avenue, Chicago

Gentlemen: Without any obligation on my part, kindly send me more information on the following items as checked below:

☐ Garage ☐ Porch Enclosure ☐ Brick

Name ..... Phone .....

Address ..... City .....



WO CAR GARAGE

00 CASH

BALANCE $11.20 MONTHLY

...e to our Lumber ...d and inspect ...del Garages and ...galows on display

...n Every Evening ...Till 8 o'Clock ...day Till 5 P. M.

Cash Prices for Material Only 2 Car Garages	
16x16	$109
16x18	114
18x18	119
18x20	129
20x20	139
20x22	159

UPLER CO.

or Mail Coupon for Our Catalogue.

...d Yard, 2900 W. 36th Place ...Lafayette 4374-4375

...h Send Free Information on T-6-6 ☐ Garages ☐ Bungalows

Name .....

...h cor. ...Aves. Address .....

Phone .....



For a Large Two Car GARAGE Size 18x16

...tility GARAGE 2 YEARS TO PAY

...ge? Why pay garage rent? For only $10 down ...his high grade two car garage ...roperty. Shelter your car free ...tra space to help pay expenses. ...payments. A wonderful in- ...ou.

...are built of first quality mate- ...rkmanship. Extra features in- ...oor, electricity, plumbing. Sat- ...teed.

We build bungalows. Easy terms.

ONSTRUCTION CO. ...Bldg., 9 S. Kedzie Ave., Chicago Open Sundays—10 to 2 Daily, 8:30 to 5:30

... THIS COUPON ON. CO., T-6-6 ..., 9 S. Kedzie Ave., Chicago. ...two-car garage for $220, on terms of ...ay.

...rch Enclosure ☐ Bungalow

...n Reisa, Sec. Harry Kagan, Vice Pres.

GARAGES



Porch Enclosures New Porches General Remodeling Many Styles to Choose From Estimates Gladly Given

Nothing Down ...ave TWO YEARS to Pay! ...rages a Specialty Standard Equipment RUCTION COMPANY Phone Juniper 3283, Irving 2630 ...NDAY, 9 TO 4 P. M.

...Branch ...nd Ave. 3015 | Evanston Branch 2546 W. Railroad Ave. University 967 | Joliet Branch 606 E. Jefferson Joliet 474

...15 Montrose Avenue, Chicago ...n on my part, kindly send me more information ...below: ...Porch Enclosure ☐ Brick ..... Phone .... City .....

NOTABLE CO-OP ANNOUNCED FOR STRATFORD PL.

Hidden Penthouses and Setbacks Features.

(Picture on page 1.)

If it may be judged from a photograph, one of the most attractive apartment buildings in the city is about to be erected at 535 Stratford place, extending through to Cornelia street. Two features make the structure outstanding among the common packing box variety of apartment building architecture. One is the use of setbacks and the other is an unusually pleasing architectural treatment of the penthouses on the roof.

This building will be located 307 feet west of Sheridan road, and it will have a frontage of 75 feet on both Stratford place and Cornelia street, with a depth of 200 feet between the two streets.

Adaptation of Gothic.

Hooper & Janusch are the architects, and their design is an adaptation of the Gothic. The building on the Stratford place side will be fifteen stories in height, with setbacks and a peaked roof, which will inclose the penthouses. On the Cornelia street side it will be twelve stories high.

Following the growing consideration for the beauty of the city, all four sides will be of face brick with heavy cut stone trim. The first two floors of the Stratford place side will be of cut stone, well designed.

The building will be divided into two sections, the Stratford side being cooperative and the Cornelia rentable units. The respective sides will have separate entrances. There are to be twenty-six coöperative apartments, ranging from six to eight rooms, and 12 renting units of from two to four rooms.

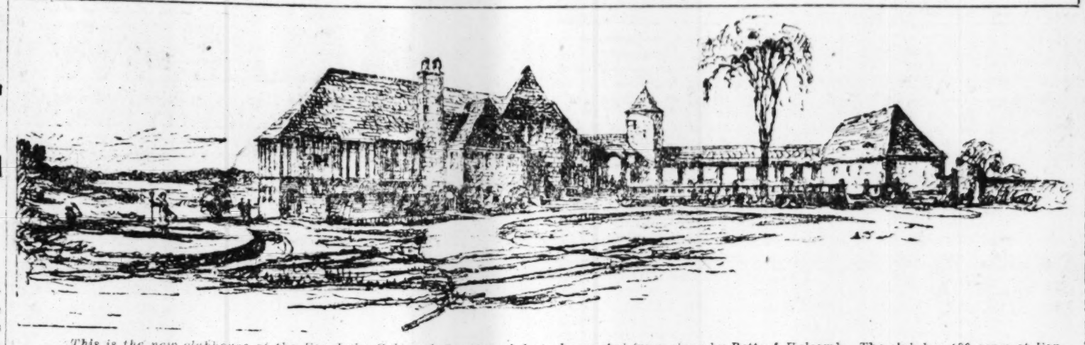
Wood Burning Fireplaces.

The coöperative apartments are to have the very latest equipment, including wood burning fireplaces, and the rentable units will have carpeted floors and other features.

Work is to start in about thirty days on the improvement which will represent an investment of $2,100,000 when completed. The owner is the Stratford Place Building corporation of which Albin J. Liepold Jr. is president and John Hicks, secretary and treasurer. Liepold & Hicks, Inc., will handle the sale of the coöperative apartments as well as have the management of the supporting units.

George M. Forman and company have underwritten a loan of $1,220,000 at 6½ per cent. Sonnenschein, Berkson, Lautmann, and Levinson handled the legal details for the owner.

Fox Lake Golf and Country Club



This is the new clubhouse of the Fox Lake Golf and Country club, to be erected from plans by Betts & Holcomb. The club has 120 acres at Fox Lake, Ill., and will operate as a winter and summer club. The nineteen hole course is rolling and dips down to Grass lake on the north and east and Fox, Nippersink, and Pistakee lakes can be seen from different parts of the grounds. Nine holes of the course will be ready by July 15, it is promised. The club has 100 members and will be increased to 550. E. Morse Holcomb made the above rendering.

Greek Catholic Church



Joseph J. Bednarik is the architect who designed the St. Mary Greek Catholic Russian church which will be erected at the northeast corner of 50th street and Seeley avenue. The cost will be about $75,000. The Rev. Max Relich is the head of the church.

$117,500 IS PAID FOR INTEREST IN PLANTERS HOTEL

W. E. Bayfield has sold a half interest in the Planters hotel, located between Madison and Washington streets on Clark, to George W. Youst for a reported price of $117,500. Mr. Youst for twenty-five years has been assistant manager of the Great Northern and Grace hotels. Frank W. Warden owns the other half. W. E. Schofield was broker in the deal.

Start Building Program in Highmoor Subdivision

Work will start at once on several houses, the first unit of a comprehensive building program, by the J. C. Sterett company on the eighty acre "Highmoor" subdivision of Albert Pick, just west of Highland Park and scheduled for annexation to that town. The property is on Half Day road and is being laid out with winding roads and large lots.

Pays $40,000 for Vacant in South Ashland Avenue

Stella M. Theede has taken title for an undisclosed purchaser to fifty feet of vacant property, east front, in South Ashland avenue, 193 feet south of 50th street, for a reported price of $40,000. The purchaser plans to improve the property shortly. W. E. Kaiser of the Ashland Realty company represented both parties.

Pays $30,000 for Six Flat Building in Calumet Ave.

James Casey sold the six apartment building at 5326-28 Calumet avenue to S. Murray Harris for a reported $30,000, subject to $20,000. Joseph A. Feldman of E. B. Woolf & Co., and P. J. Donahue were brokers, and Joseph J. Lelivelt handled the legal details.

MANY CITIES WAR AGAINST 'FREE LOT' OPERATORS

Force New Yorkers to Return Cash.

The real estate men who masquerade as Santa Claus in giving away "free lots"—with ropes attached to them—are receiving rough treatment in many cities throughout the country, according to the National Association of Real Estate Boards, which is carrying on a campaign against the sharp practices of these groups.

As is commonly known, it is the practice of some realty concerns to distribute cards in theaters and other places to be signed by the patrons. The cards are collected and shortly thereafter the holders are notified that they have won "free lots."

It usually develops that a lot won is large enough for a fair sized doll house and if any practical use is to be served another adjoining must be purchased. Or else the lot is so patently worthless that the salesman offers to use his influence with the "boss" to have the value applied on another lot. The value of the new lot of course is placed at a high enough figure to absorb the value of the "freet" lot and give a handsome profit.

Just Within the Law.

There are other twists to the free lot offer and usually the giver stays just within the law in carrying out his schemes.

The Real Estate board of New York has come to the aid of those simple souls in the metropolitan district who believe that there is any one in this twentieth century who is giving something for nothing, and jail sentences are planned for those convicted of fraud in connection with "free lot" schemes.

The officers, one a disbarred lawyer, of one group are under suspended sentence pending their return of $100,000 alleged to have been received through fraud. Another shady realty dealer has been given a fine of $250 or sitxy days in jail, while still another has forfeited his $10,000 bond and may now be on his way to Alaska to sell "free lots" at the north pole to the Eskimos.

Forced to Close.

In California the state real estate board commissioner has forced a "free lot" promoter to close up his real estate business. The Denver Real Estate exchange cited a member to appear before the ethics committee for using a "free lot" scheme in advertising and he withdrew from membership.

The Minneapolis Real Estate board announces that it has practically stopped the business of "free lot" operators in the Minnesota city. And from the real estate boards of Indianapolis and Fort Wayne, Ind., and Orlando, Fla., come notices of action against these tricksters in Santa's clothes.

Brokers' Notes

The Lascelles Realty company has opened a new office at 619 Davis street, Evanston, under the management of Miss Ida B. Lascelles. Miss Lascelles has been engaged in the real state business on the north sidef or several years.

Charles E. Nathan & Co., formerly Ludwig-Nathan & Co., Inc., announce the removal of their offices to suite 1220, 155 North Clark street.

Matthew J. McGrath will be in charge of the real estate office opened by Marcus Mullen at 2112 E. 83d street.

The real estate business of Crawford & Griffin at 1116 Bryn Mawr avenue has been sold to R. G. Ingersoll & Co., at 1110 Bryn Mawr avenue.

Walter C. Hopple, for several years with McKey & Poague and also with J. M. McMinn & Co., has been appointed sales manager for Leon Kirk & Son of 220 East Garfield boulevard. He will continue to specialize in south side property.

Callistus S. Ennis & Co. announce the removal of their office to suite 1122-1134 Jewelers building, 35 East Wacker drive.

EUGENE DUPEE TO ADDRESS COUNTY BOARD'S CLASS



EUGENE H. DUPEE

Eugene H. Du Pee, an attorney, will speak before the real estate and law class of the Cook County Real Estate board on Tuesday evening, June 8, on the subject of "Public condemnation proceedings in connection with the right of eminent domain." Mr. Du Pee is an authority on the subject, having taken an active part in the proceedings in the cases of Wacker drive and Michigan boulevard. William Zelosky, noted in subdivision circles, talked to the class last week. He stressed his belief that no subdivision should be platted in a section remote from transportation to await chance for it.

SYNDICATE BUYS 1,100 ACRES AND PAYS $377,300

A Chicago syndicate composed of Lee Lesser, Thomas Moulding, and others yesterday paid $377,300 for 1,100 acres in Cook and Du Page counties. There were five parcels. One comprised 447 acres in Lemont township, between 131st and 135th, on Archer.

Another contained 100 acres in Du Page county, a few miles south of Clarendon Hills, on the Plainfield road, near the town of Lace. A third was 190 acres west of Waukegan on Grand avenue, near Millionaire's lake.

A fourth was 282 acres near Palatine and the fifth was eighty acres south and east of Chicago Heights, on the County Line road. Newton B. Lauren & Co. were the only brokers.

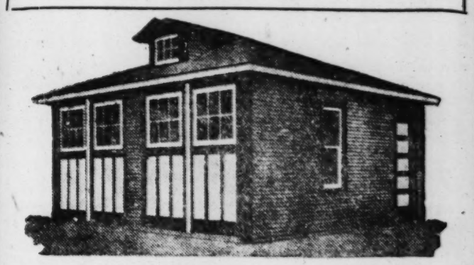
PRAIRIE-48TH FLATS SOLD.

Cora Kirk has sold the thirty-two flats at the southwest corner of 48th and Prairie to Lew Balch for an undisclosed consideration. Levinson, Hoffman & Rein were attorneys for the seller.

GARAGES

$5.00 DOWN Balance 2 Years to Pay

Get details about our special phenomenal offer included in the prices listed below. Phone or mail coupon for FREE INFORMATION.



Prices of Permanent Garages	
16x16	$220
16x18	225
18x18	230
18x20	250
20x20	270
20x22	295

Only a Garage artistically designed and built out of choicest materials to last a lifetime, could merit Chicago's leadership in garage sales.

Bungalows Beautiful 4 Room $150.00 Cash balance less than rent Built with a knowledge of construction.

Our Garages Are Worthy of Erection on Premises in Most Exclusive Districts

Madison Construction Co. Operating Largest Lumber Yards 2831 W. Madison St. Phone Nevada 2573-2925 Open Evenings—Sundays 8 P. M.

COUPON

Name .....

Address .....

Phone .....

Call .....A. M. .....P. M.

KEWANEE

Steel+Rivets=Strength

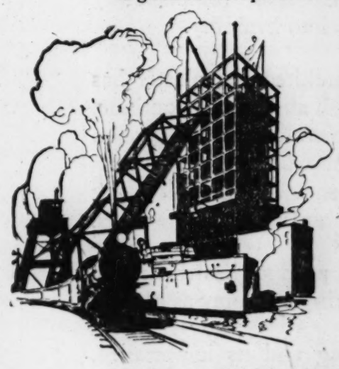
The Steel Age

OUR modern world has grown around a steel skeleton. Back of everything we do lies the steel backbone. The houses we live in, the conveyances which bear us to work, our offices and shops, our tools of employment, and our toys of pleasure are all dependent on steel. It is as essential to our present-day life as air and water and fire.

—Collier's Weekly Editorial

Absolutely true! It is proved wherever you look—wherever you go. The country's strength and prosperity *stand on a foundation of steel.* It is the lasting element which grabs and holds your confidence.

And that's why Kewanee Boilers are made of steel. Nothing else is just as good or half as good as steel plates riveted together. That's why Kewanee Boilers are sought by smart men who realize the *false economy* of inferior types which cost less in the beginning and far more in the end.



The apartment you live in, the hotel you stop at, the church you attend, the building where you work, the big theatres you visit, every form of transportation you use, are all built of steel.

The boiler is the heart of the building. It's renting and selling values rise or fall according to the boiler which heats it. Buildings in which Kewanee Boilers are used are never a drug on the market and the ability of the Kewanee Boiler to burn any grade of coal without smoke, makes it a high-class economical asset.

Steel Plus Rivets Equals Strength

Ask The Old Man Behind the Boiler
Let him send you an essay by mail

Emblem of Business Character Rice Leaders of the World Association

KEWANEE BOILER COMPANY

KEWANEE, ILLINOIS

Steel Heating Boilers, Radiators, Tanks, Water Heating Garbage Burners

BRANCHES:

ATLANTA 1522 Candler Bldg.
BOSTON 1140 Little Bldg., 90 Boylston St.
CHARLOTTE 1016 Johnston Bldg.
CHATTANOOGA 1104 James Bldg.
CHICAGO 822 W. Washington Boul.
CINCINNATI P. O. Box 75
CLEVELAND Superior Ave., N. E. at 17th
DALLAS 1903-4 Santa Fe Bldg.
DENVER 1226-1228 California St.
DES MOINES 707 Hubbell Bldg.
DETROIT 2051 West Lafayette Boul.
EL PASO 1520 N. Campbell St., Box 240
GRAND RAPIDS 402½ Michigan Trust Bldg.
INDIANAPOLIS 21 Indiana Terminal Warehouse
KANSAS CITY 2014 Wyandotte St.
LITTLE ROCK, 313-15 E. Markham St.
LOS ANGELES 306 Crocker St.
MEMPHIS 1812 Exchange Bldg.
MILWAUKEE 440 Barclay St.
MINNEAPOLIS 700 Builders Exchange Bldg.
NEW ORLEANS 1018 New Orleans Bk. Bldg.
NEW YORK CITY 570-7th Ave.
PHILADELPHIA, 5109 Real Estate Trust Bldg.
PITTSBURGH Empire Bldg.
ST. LOUIS 4200 Forest Park Boul.
SALT LAKE CITY 204 Dooly Bldg.
SAN ANTONIO 802 Calcasieu Bldg.
SAN FRANCISCO 635 Mission St.
SEATTLE 326 Columbia St.
TOLEDO 415 13th Street

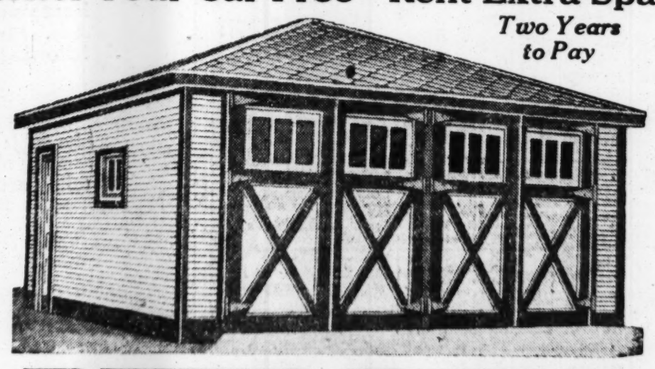
CANADIAN REPRESENTATIVES—Dominion Kewanee Boiler Company, Limited 66 Richmond St., East, Toronto 2, Ontario

Pay Only $10 NOW!

For This Income Producing Garage

Shelter Your Car Free—Rent Extra Space

Two Years to Pay



BEST BUILT

Where quality counts, Best Built will pass a most rigid inspection.
Where durability counts, Best Built meets the most exacting demands.
Where beauty counts, Best Built will satisfy the most critical observer.
Where price counts, Best Built will please the man who knows how to get a full 100 cents value per dollar spent.

SPECIAL MONEY-SAVING OFFER
The Coupon Brings the Details



Pride

How gratifying it is to be praised for good work! Flattering letters from satisfied customers make me feel a just pride in our work. It makes every owner glory in the pride of ownership.

A. I. LURYA, Pres.

DOWNTOWN DISPLAY

A Best Built Garage is on display in our Loop Office at 133 W. Washington St., Chamber of Commerce Bldg. Call and Inspect It When You Are Downtown.

13 OFFICES in CHICAGO and Vicinity

Downtown Office 133 W. Washington St. Phone Franklin 1700

6352 N. Western Ave.	Sheldrake 8974
5147 Milwaukee Ave.	Palisade 0472
6842 S. Western Ave.	Prospect 2513
11342 S. Michigan Ave.	Pullman 2736
903 S. Fifth Ave.	Maywood 4200
5006 W. 22nd St.	Cicero 2341
GARY BRANCH 2000 Broadway	Gary 5903
WAUKEGAN BRANCH 4 S. Genesee St.	Waukegan 3031
ELGIN BRANCH 18 N. Grove Ave.	Elgin 2404
JOLIET BRANCH 106 N. Chicago Ave.	Joliet 6559
AURORA BRANCH 7 Downer Place	Aurora 3989

Est. 1911 A. I. LURYA President

NORTH WEST SIDE LUMBER CO.

4440 W. North Ave., Chicago

Main Offices and Lumber Yards

Phone Spaulding 9500

CALL, PHONE, OR SEND COUPON

All Our Offices Are Open Daily from 8:30 to 5:30 Monday Evenings Till 9; Sundays 10 to 4

We Also Build

Porch Enclosures—New Porches
House Additions—Bungalows
On Easy Terms
And We Sell Building Material for Bungalows and Garages

COUPON

NORTHWEST SIDE LUMBER CO.
4440 W. North Ave., Chicago

Without obligation send me facts about an income producing Best Built Garage on a $10 down payment and full details of your Special Money-Saving Offer.

NAME .....

ADDRESS .....

What interests you? Please place an "X" in the square.

☐ Garage ☐ Porch Enclosure ☐ Bungalow

T-6-6-26

THE SIGN OF TROPHIES HINKAMP & CO. REAL ESTATE

If you can earn $5,000 to $10,000 a year selling any other line you can earn more selling our real estate—location restricted, rising in value now. Our methods are sound, conservative, proved. Inquire of H. C. Rudolph 105 W. Monroe St. Randolph 4363

Real Estate LOANS 5½%

Made only on individual mortgages secured by well located apartments and business property. $10,000 and upward. Please call, or phone Franklin 5600.

H. O. STONE & CO. Established 1916

... Bldg., Clark & Madison Sts., Chicago

6% MONEY TO LOAN on CHOICE IMPROVED PROPERTIES MUNRO BOND AND MORTGAGE CO. WASHINGTON STREET—CHICAGO

NEW PROFESSION IN BUILDING GAME EXPLAINS AIMS

Quantity Surveyors Will Meet Tomorrow.

Members of a profession comparatively new in this country, but in standing in England and in Europe for thirty years will hold a convention at the Hotel Sherman from June 7 to 9. This profession is that of the quantity surveyor—an individual whose business it is to take an architect's blue print and from it draw up the exact amounts of material required for a project.



C. T. BURMAN. [TRIBUNE Photo.]

Quantity surveyors from all over the country will attend the meeting which is expected to be of especial interest to builders, architects, and real estate men interested in building.

Chicago has a number of pioneers in the field in this country, among whom are C. T. Burman of the Burman Quantity Bureau and Anton Peterson of 715 Barry avenue.

Many Blue Prints Required.

As it now stands contractors bidding for the various items all must have blue prints. Beside considerable confusion, there must be, according to Mr. Burman, important unnecessary expense under the old system. Taking the 1925 figures for Chicago, Mr. Burman says that of the $361,825,000 spent for building, approximately $19,538,550 was expended in the taking of estimates or quantity from architect's plans and specifications. This, Mr. Burman says, is 5½ per cent of the total cost. He says that quantity surveyors might have reduced this figure to $5,427,375, a saving of $14,111,175.

According to Mr. Peterson and Mr. Burman, the experienced quantity surveyor is able to make a far more accurate estimate of the material and labor requirements than under the present system. It is also possible to center responsibility, difficult when there might be any number of blue prints in the hands of contractors.

Gain By Economy.

Under the generally used system contractors must add to their bill the cost of making the estimate for the materials required. This would be obviated, according to the preponnents of the methods, by the quantity surveyor who would make one estimate for each of the bidders. Owners would gain by not having to pay for unnecessary material bought through slip-shod estimates.

The backers of the method also submit a number of other technical advantages over the present system that are too lengthy for discussion here.

In England the fee of the quantity surveyor usually is 2½ per cent of the amount of each individual contract.

LOOKING BACKWARD

To June 6, 1916: 10 Years Ago Today



JOHN A. CARROLL.

An event of much importance in connection with the present agitation regarding "padded" flat leases, the over loaning and over building in this field, was the action taken by the Chicago Real Estate board at its monthly meeting last week in instructing the apartment building committee to investigate the matter of the alleged "padded" leases and report at the next meeting of the board. The committee is composed of Adolph Kramer, John A. Carroll, Warner G. Baird, J. J. Harrington Jr., and Homer H. Schneider. The committee has it in its power to do much to restore the confidence of investors in this class of property and it is hoped and believed the matter will be treated in the broad and thorough manner it deserves.

The Bohemia club will add one story to the former residence of William Lorimer at Douglas boulevard and Lawndale avenue which it purchased in 1912 from Mr. Lorimer for $30,000. The addition will cost the club $20,000.

Paul Steinbrecher & Co. sold for Lucy P. and Dora Allen to Charles E. Kremer, the maritime lawyer, the three story stone front dwelling at 1142-44 North State parkway for $20,000. Winston & Co. were associated in the transaction.

Albert F. Keeney has sold to Raymond G. Hancock a tract of sixty-five lots, comprising the remaining lots in his first and second subdivisions, the consideration given being $35,000. The lots are thirty-one feet front on Waller, Mango, Hunter, and Mansfield avenues, between North and Wabansia avenues, and will be improved with high class brick bungalows. Maurice Greenspan represented Mr. Hancock and Rick & Divine Mr. Keeney.

To June 6, 1896: 30 Years Ago Today



HENRY J. SCHLACKS.

The corner stone of St. Boniface school will be laid tomorrow, the Reverend Father Fischer officiating. He will be assisted in the ceremonies by Henry J. Schlacks of the firm of Schlacks & Ottenheimer, who are the architects of the building. The new structure will be one of the finest parochial schools in the city. The first and second stories will contain six schoolrooms. The basement will be divided into two large playrooms, one for boys and the other for girls. The third floor will contain a large entertainment hall. The front of the building is designed in the Corinthian style of architecture.

Upwards of $300,000 worth of lots has been sold in the last sixty days in the Surrenden subdivision, at the terminus of the Northwestern "L." All the half mile frontage on Sheridan road has been sold with the exception of three lots. The purchases are evenly divided between those who desire to build homes and those who buy for speculative purposes only. A large apartment house, with the appearance of a residence, to be equipped with the best conveniences, is planned for one of the lots fronting on Sheridan road.

Rounds & Wetten state that the demand for good locations for lease along Lake street and Wabash avenue is on the increase, the inquiries coming from new and eastern firms.

W. D. Kerfoot has sold for the Parkside company the property at the northwest corner of Lake View avenue at St. James court. The tract fronts 158 feet on Lake View avenue, and the price paid, $50,000, is at the rate of $316 a front foot.

To June 6, 1906: 20 Years Ago Today



J. L. KESNER.

Another important improvement on Michigan avenue is promised in case the city council adopts the recommendation of the finance committee with reference to the offer of J. L. Kesner to erect a building at 148-149 Michigan avenue to house the Municipal courts of the first district. Mr. Kesner's proposition, which was submitted by H. O. Stone & Co., involves the construction of a twelve story building. Mr. Kesner holds the property under a long term lease from the Fowler estate at an annual rental of $10,000.

An interesting west side transaction involves the construction by Hyde & Behman of a new theater at Madison and Green streets. The site has been purchased for $66,700. It includes 40x50 feet at the southwest corner of Madison, improved with a four story building bought from Mrs. Jacob Wolford for $35,000. This will become the entrance. It adjoins in the rear 100 feet on Green street and is 120 feet deep. It was bought from three owners. The theater will, it is understood, be devoted to burlesque and construction is to begin at an early date.

The Mount Glenwood Cemetery association has purchased from George M. and John S. Williams a tract of 141 acres in Bloom township, about three miles of the city, for $150,000

Last week a photograph was printed in this section of John F. Wallace, chief engineer of the Panama canal, as interested in a real estate sale in 1906. The photograph should have been of John F. Wallace, a real estate man.

Plan $150,000 Building at Ashland and 69th St.

Peter Tampourlos, Nick Gianacakos, and James Pappadimitrio have bought the northwest corner of 69th and Ashland and contemplate erecting a $150,000 store and office building, according to Allen & Nikopoulos, brokers.

Vincennes-47th Corner Changes Hands: $135,000

L. H. Hanson has purchased from Ann Cherner and Philip Cohen the nine stores and sixteen apartments at the northeast corner of Vincennes and 47th, 120x125, for a reported $135,000. Harry C. Moylan of Draper & Kramer was broker.

Bryn Mawr and Wayne Flat Building Sold for $55,000

The six apartments and five garages at the northwest corner of Bryn Mawr and Wayne avenues have been sold by Nels B. Johnson to John J. Moser for a reported $55,000. May Bradley of M. Hoffman & Co. closed the deal.

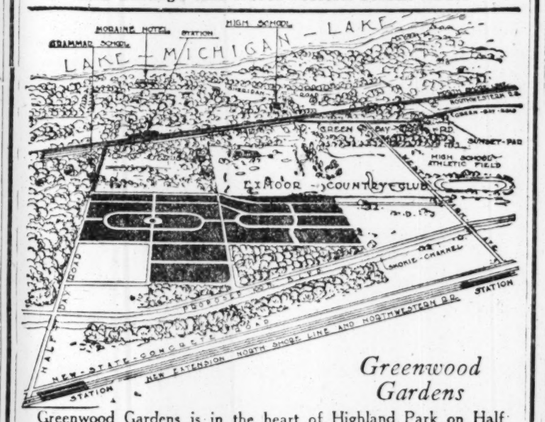
On New Skokie Valley and North Shore Routes

$30 Per Foot

Greenwood Gardens

"The Outstanding Value of the North Shore"

Serviced by Two Electric Transportation Lines and Chicago and Northwestern Steam Route



Greenwood Gardens

Greenwood Gardens is in the heart of Highland Park on Half Day Road, one-half mile from either transportation line.

Come out today over either route and see this wonderful residential area and note the comparative low values of property with others of much less desirability though of higher price.

This tract overlooks the beautiful Exmoor Country Club and offers the ideal homesite for immediate building or for investment.

Call office for free transportation.

ALVIN C. GREENE REALTY CO.

On new Skokie Valley Route. Get off at Highmoor Station—Property one-half mile east.

On North Shore Electric. Get off at Moraine Station—Property one-half mile west.

326 Conway Bldg. *Main 0809.* *Highland Park 1734*

Good proposition to salesmen.

DON'T SPECULATE!!

BILT-WELL

Prices Include Those Qualities That Can Only Be Furnished by

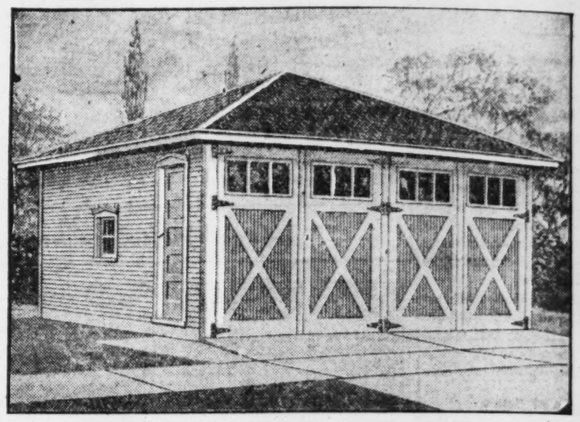
RELIABLE, FINANCIALLY RESPONSIBLE COMPANIES

SATISFACTION — RELIABILITY — QUALITY — SERVICE

Garages—Porch Enclosures

Frame, Brick or Stucco Garages

Samples on Display at Yard and Branches



We Remodel Attics and Basements Into Income Producing Rooms

BUILT UP TO A STANDARD—NOT DOWN TO A PRICE

$10 Down! That's all you need

We will build you to order the finest garage or porch enclosure you ever saw. Everything of the highest quality. Take as long as 24 months to pay balance. Easiest terms imaginable. A two car garage gives you free rent for your own car besides rent for the extra space, and the porch will come in handy during the hot, sultry days of summer.

Complete Building Service

50 Miles Radius

If You Want to Build Your Own Garage

We will sell you all materials, cut to fit, and will include building plans free. Everything Guaranteed Perfect.

SAVE MONEY! Own Your Garage by Paying Like Rent

ASHLAND LUMBER & WRECKING CO

Main Office and Yards: 1801 N. Ashland Ave.

Phones: Brunswick 3800, 3709, 3614

Northwest Branch 5552 Warwick Ave. KILDARE 5401

Maywood Branch 218 S. 21st Ave. MAYWOOD 2950-R

South Side Branch 7944 S. Racine Ave. STEWART 5860

South Chicago Branch S. E. Cor. 92nd and Saginaw SAGINAW 6405

Ashland Lumber & Wrecking Co.
Please send me further information.
NAME.....
ADDRESS.....
PHONE T-6-6
SALESMAN CAN CALL AT.....
I AM INTERESTED IN A ☐ PORCH
☐ GARAGE ☐ BUNGALOW

OPEN 7 TO 6 DAILY—8 TO 4 SUNDAYS

PLASTERING—

the Only Satisfactory Interior Finish

WATCH the Plasterer—he transforms the rough wood studs or masonry into beautiful rooms with perfect ceilings and walls. No other mechanic in the construction industry has more responsibility in the transformation of chaos into livability.

Down through the ages of architecture, plaster has been the standard interior finish and will so continue. It is not possible to straighten walls or ceilings or to completely seal the rough construction, nor to present an unbroken decorative surface, unless it is put on in a plastic state to harden and set upon the walls.

No precast or machine-made product has this property nor does it effect such lasting economy as plaster.

When you consider plastering and its importance, consult your architect and contractor as to the greater economy of Better Plastering on Metal Lath. Get alternate bids and know the low cost.

THE NATIONAL COUNCIL for BETTER PLASTERING
Madison Square Building
Chicago, Illinois.

BETTER PLASTERING ON METAL LATH



SAVE HALF—INSTALL YOUR OWN

PLUMBING-HEATING

PAY A LITTLE EACH MONTH

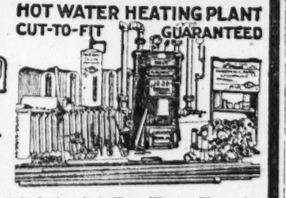
Complete Bathroom Outfit $59.95



$18.95 $29.25 $12.50

Illinois Bathroom Outfit

HOT WATER HEATING PLANT CUT-TO-FIT GUARANTEED

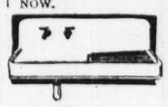


Newest white enameled roll-rim 4½ or 5 ft. bath tub with nickeled P. brass overflow, bath faucet with white china handles and bent supply conns. White enameled 16-19½ in. apron lavatory with nickeled P. brass china indexed faucets and trap. Snow white comp. tank, vitreous syphon W. D. bowl, birch mahogany seat. All fixtures complete with iron pipe connections, 59.95.

Hot Water Plant for bungalow from $250.00 up. Warm Air Plant, $63.00 up. Phone, write or call at our plant for FREE estimates. LOWEST PRICES PREVAIL NOW.



Notice
Our Fixtures are Guaranteed to be perfect and of the highest Grade that it is Possible to Manufacture.



One pc. white enameled roll-rim sink with nickeled P. brass faucets and trap. Right or left hand drain board.
20x43-in., each.....$26.25
20x52-in., each.....$30.50

Free Catalog gives big values on everything in Plumbing and Heating. Make a small down payment and then a little each month.

One pc. white enameled deep apron sink with nickeled P. brass faucets and trap. Right or left hand drainboard. Complete.
20x43-in., each.....$32.45
20x52-in., each.....$46.75

Call or send sketch or plan of your building for our CUT-TO-FIT Hot Water Plant or Plumbing Outfit. Simplified installing plans and TOOLS LOANED FREE. Satisfaction absolutely guaranteed.

FREE CATALOG COUPON—MAIL TODAY

I am interested in the following, marked X: T-6-6

☐ Send Free Catalog.
☐ Hot Water Plant.
☐ Pipeless Furnace.
☐ Warm Air Plant.
☐ Plumbing Outfits.

Name.....
Street..... City.....
Phone No.....

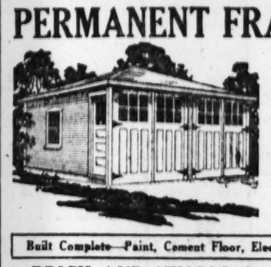
HARDIN-LAVIN CO. 123-33 West Pershing Road

EASY PAYMENTS ☐ Est. 1876

PHONE BOULEVARD 2580 (On 39th St., 3 Blocks West of State St.)

OPEN SATURDAYS TILL 4; THURSDAY NIGHTS TILL 9

PERMANENT FRAME GARAGES



$10 DOWN

Balance 1 to 2 Years

PUTS THIS 'MARVEL-BUILT' GARAGE ON YOUR LOT

BUILT ANYWHERE IN CHICAGO OR SUBURBS

Built Complete—Paint, Cement Floor, Electricity, Water and Sewer If Desired

BRICK AND STUCCO GARAGES A SPECIALTY

MATERIAL AND WORKMANSHIP GUARANTEED

Open Daily, 8 A. M. to 9 P. M. Sundays, 10 A. M. to 4 P. M.

A. M. ENGER & COMPANY

2809 ARMITAGE AVE. BRUNSWICK 9290-9291

MAIL THIS COUPON

Without obligation send me information regarding your special offer on "Marvel-Built" Garages.

NAME.....

ADDRESS..... PHONE.....

Rented Apartment; Had 35 Calls

Rent your vacant apartment quickly through Tribune Want Ads. Mrs. J. W. Padgipp, 4845 Ravenswood Ave., ran the following ad March 21 and 23:

TO RENT—5 RM STM. HTD., NR. BUS. L. surf.; priv. pch.; $64; April 1. Rav. 0051.

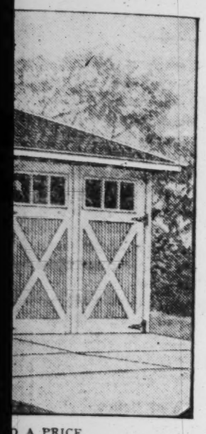
She said: "I had about 35 calls and rented my apartment Sunday to very desirable tenants. Tribune Want Ads certainly act quick."

The Want Ad Store

Madison and Dearborn Sts.
Also in the Lobby of Tribune Tower
or Phone "Superior 0100—Adtaker"



TE!!
ELL
nly Be Furnished by
BLE COMPANIES
UALITY — SERVICE
nclosures



We Remodel Attics and Basements Into Income Producing Rooms

O A PRICE
That's all you need
rder the finest garage or porch enclosure thing of the highest quality. Take as pay balance. Easiest terms imaginable. you free rent for your own car besides ce, and the porch will come in handy days of summer.

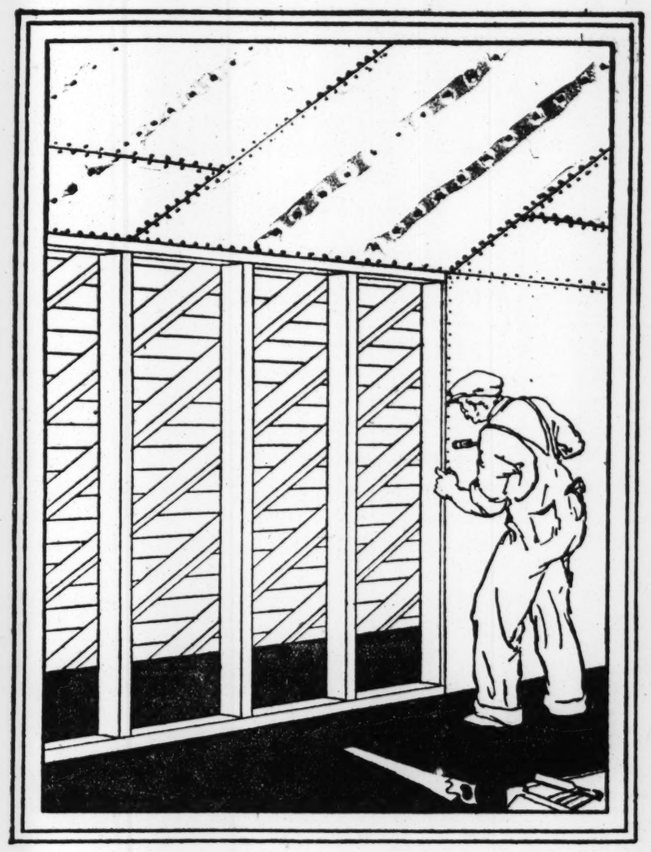
AVE ONEY! Your Garage Paying Like Rent

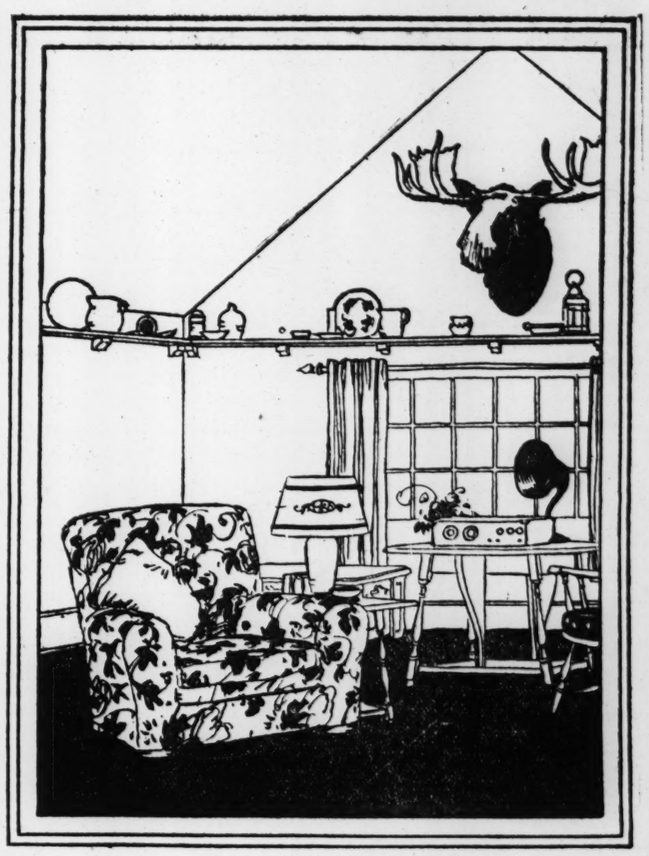
hland Lumber & Wrecking Co.
ease send me further information.
ME.....
DDRESS.....
ONE T-6-6
LESMAN CAN CALL AT.....
M INTERESTED IN A ☐ PORCH
GARAGE ☐ BUNGALOW
UNDAYS

ment;
lls
ugh Tribune Want
ood Ave., ran the
ed my apartment
ne Want Ads cer-
tore
s.
ower
ker"

LOOK HERE!

— the same money buys this superior plaster wall board!





For perfect walls and ceilings

BEAVER BESTWALL is a *superior* plaster wall board—an *improved* plaster wall board. It offers decided advantages—*but it costs no more than other* plaster wall boards.

How Bestwall excels

Beaver Bestwall is made of purest gypsum rock from Beaver mines, reduced to a fine plaster in Beaver mills, then formed into rock-like slabs 4 feet wide and 6 to 10 feet long, and of uniform thickness.

These clean slabs of Beaver Bestwall are faced, not with the usual *paper*, but with an improved, very tough, *fibre facing*, made by Beaver fibre experts. Combined with the hard plaster core, this tough fibre facing produces a remarkable strength. Actual "break" tests, as well as exhaustive laboratory experiments, prove it.

This means that walls and ceilings made of genuine Beaver Bestwall offer a maximum resistance to the strains, knocks and jolts that walls receive in daily service.

Yet, because Beaver Bestwall is 100 per cent Beaver-made—from the gypsum rock in the mines to the exclusive *fibre facing*—it costs you no more than the ordinary paper faced plaster wall boards.

Added advantages that insure beautiful homes

Another quality of this improved Beaver *fibre facing* is its hard, smooth surface. It offers an ideal base for charming decorative effects.

Being calendered and sized, paints bond to it perfectly. They dry out evenly and with full richness of color. There is no dullness due to absorption. There is no unevenness due to poor surfacing.

Furthermore, there is a decided saving in decorative cost. Note by the "water glass" and the "paint" tests that Beaver Bestwall, due to the *fibre facing*, is unusually *non-porous* and *non-absorbent*. It does not soak up paint or calcimine or other finishes. A little goes a long way. You save both in labor cost and in materials.

Even wall paper goes on easier, more smoothly and stays tight. It can be removed later without damage to the tough, hard surface. Thus redecorating is possible whenever desired—a very important feature.

See your Beaver Products dealer

These are some of the reasons why Beaver Bestwall insures strong walls—serviceable walls—permanently beautiful walls, *yet cost no more.*

Why deny yourself these added advantages? Why be satisfied with *less* when you can have *more—at no greater cost?*

There is a representative building supply or lumber dealer selling genuine Bestwall in every locality. You can tell it by the *cream-colored fibre* surface and the famous Beaver trademark.

Insist upon this improved board. If you do not know the Beaver Bestwall dealer, write us.

THE BEAVER PRODUCTS CO., INC.
Administrative Offices, Buffalo, N. Y.
Address all inquiries to Chicago Office, 49th St. and Oakley



You can tell the genuine Bestwall by its exclusive cream-colored surface.



A Simple Comparison

Its tough cover enables the golf ball or baseball to withstand terrific impacts of club and bat. The same thing applies to plaster wall board. The extra tough fibre facing—permanently bonded to the rock plaster center—gives Beaver Bestwall its remarkable strength.



The "Water Glass" and "Paint" Test

Place a sample of Beaver Bestwall over a glass of water. Invert the glass so sample is underneath the water. Also apply paint to a sample. Note how little is absorbed in each case. Very economical.



The "Fire" Test

Every panel of Beaver Bestwall—the *superior* plaster wall board—is approved by the *National Board of Fire Underwriters*, and manufactured under their laboratory supervision.



The "Surface" Test

Swiftly rub your finger tips over the fibre facing of Beaver Bestwall. Note that it does not scuff up and become woolly—a feature of the *fibre facing* which is sized and calendered.



The "Strength" Test

Lay a piece of Beaver Bestwall across two piles of bricks or between two chairs. Pile heavy weights on the center. Note the surprising weight it will hold without breaking.

Easy to Apply

Saws and nails like lumber. Quickly applied to studding over old walls or ceilings. Will not warp, buckle, crack, crumble or fall. Is fireproof, moisture-proof. Produces smooth, clean, permanent walls and ceilings.

Many Uses

Use it for durable, fireproof walls and ceilings in new dwellings and buildings of every kind.

For quick, permanent, economical repairs for remodeling at low cost—reclaiming wasted attic space; lining garage or summer cottages; adding needed rooms, or walls in the cellar; making partitions in stores, factories—and for 101 other uses where a smooth, clean, permanent wall that will not warp, crack, crumble or fall is required.

515

BEAVER BESTWALL

THE SUPERIOR PLASTER WALL BOARD

FARM AND GARDEN

City Consumer Is Going to the Farm to Buy Vegetables

And Avoids the Price Tacked On by the Middleman.

BY FRANK RIDGWAY.

MARKET gardeners in the Chicago trucking district are gradually developing profitable cash and carry, direct-from-grower-to-consumer, businesses where the farmers pass their fresh vegetables on to their city customers over unpretentious stands at the garden gate, instead of selling their crops to central marketing agencies. Thousands of these stands are located along the highways that lead out from the city and they are furnishng keen competition for the green grocers in Chicago and its suburbs. From the last of May until the first of November literally thousands of housewives, cooks, and commissaries drive out to these country roadside stands two or three times a week, and sometimes daily, to buy their vegetables direct from the man who grows them.

The roadside system of marketing is a direct blow to the middleman, and its development indicates how producers of farm products and city consumers are getting together in a quite but effective way to settle their mutual trouble over prices. Kicking about the low prices they are paid for their products brought little relief to farmers, and kicking about the high prices they pay for the farmer's products brought little relief to the producer's city customers. But buying at the farmer's front gate is effective. The consumer is now able to buy vegetables without the middlemen's profits tacked on and the farmer gets more for his crops, sold over the roadside stand, than he is paid when he hauls them into the city market.

Selling Direct.

Selling direct over counters along the highway naturally eliminates a lot of extra handling and service, which costs money and must be paid by the consumer who buys from the neighborhood grocer. It shortens the route from the field to the table. Farmers have the satisfaction of knowing that their high quality products get into the hands of their customers in first class shape. The city consumer gets the vegetables when they are fresh; the products are in much better condition because in most cases they are in the home within a few hours after they are pulled, picked, or cut from the garden. With automobiles and hard roads the truck gardens with their roadside retail stands around the rim of the city are the next thing to having a home garden at the consumer's own back door.

Fred Bestmann, a vegetable gardener on Ballard road, a mile east of Des Plaines, Ill., is an example of this new type of producer-retailer. Last year he sold over a stand in front of his home all the vegetables grown in his own twenty-two acre field, his father's twenty acres, and a part of the crops raised on his brother August's truck farm near Palatine, Ill. Last season they averaged selling more than $40 worth of vegetables every day, including Sundays, from the latter part of May until the first part of November. During the busy part of the season it was common for their total sales from Saturday morning to Sunday night to run around $250.

Demand for Mr. Bestmann's vegetables has grown to the point where he has added a third more acreage for this season, in addition to forty acres of crops coming from his brother's farm, making a total of seventy-two acres of vegetables that are being grown to pass over the stand this summer and fall. This is in reality the equivalent of more than 200 acres of vegetables, for each acre will produce about three crops under the planting system followed by the Bestmann brothers.

When Honesty Pays.

Fred Bestmann is frequently referred to as one of the most successful truck gardeners in Cook county—not merely a skillful producer of high quality products but a salesman. He knows what it takes to bring more and more customers to his front gate. Every other market gardener knows Fred Bestmann's formula for getting customers, but not all of them follow it. Bestmann puts only fresh vegetables on his roadside counter; he offers them at reasonable prices; he is liberal in measuring and weighing, and knows the value of satisfying a customer. These simple principles, which have built many successful businesses, are adhered to day in and day out as hundreds of cars are loaded by Mr. Bestmann, his wife, an their two helpers.

Honest methods of salesmanship are kept in mind by him from the time he buys his garden seed and prepares the hotbeds and fields for planting and transplanting in early spring until the vegetables are put in the hands of the consumer. He grows about every kind of vegetable listed in seed catalogues and selects varieties that fit into the quick methods of marketing that can be practiced over the roadside counter.

While Mr. Bestmann walked around on his hands and knees in his garden the other day, pulling up some of his earliest radishes and bunching them for the roadside stand, he took the time to give me the variety names of the different crops, beginning with the vegetables which he starts early in the season and transplants as soon as it is warm enough.

What Mr. Bestmann Raises.

Here are the notes I jotted down on my pad as Mr. Bestmann crawled around and talked:

"You want to know what I planted in my hotbed?" he said. "I can work and talk, too. You write 'em down as I tell it to you. Head lettuce—I have good luck with Big Boston and Iceberg varieties here in this sandy loam soil. I grow about a half acre of heads. I use Black Simpson leaf lettuce. It's the variety I start in the hotbed the same time I start the head lettuce. I use the same variety of leaf lettuce later when I can start the seeds in the open.

"Kohlrabi—White Vienna is my choice.

"Tomatoes—I'll give you the varieties in the order in which they ripen. Early June Pinks come first; John Bears next; Ponderosa, the one that makes the large beaf steak slices, is third, and Beauty last.

"Beets—Crosby's Egyptian and Detroit, the dark red variety of beet.

"Early cabbage—For the first crop I use early Jersey Wakefield, Copenhagen for the summer crop, and Buchner for sauerkraut.

"Pepper—Bull Nose, finger pepper, and the large hot pepper.

"I also start German celery in my hot beds," added Mr. Bestmann.

Selling Only the Best.

"What's the idea of throwing away radishes like that?" I asked him as he split a radish in two with his thumb nail and tossed it into a furrow.

"I always throw away radishes like that one," he said, picking up the gnarled root to show me where a worm had gnawed into one side. "You can't fool a customer who buys from the stand. They find the ill shaped or inferior vegetables when they prepare them for the table. I might leave them in if I were selling them on the market in town."

There is apparently keen competition among vegetable gardeners who sell their vegetables direct to consumers. It is common to see cars lined up by the dozens at one stand, while clerks at other stands, often less than 100 yards away displaying about the same kinds of vegetables, will be standing with their arms folded.

Bestmann says that customers shop up and down the highway and soon locate the stand where they get the most for their money. He says that a penny's difference in the price of a bunch of radishes, a pound of beans, a bunch of lettuce, or a quart of peas will often take business away from the other farmer.

Then I asked him to give me some idea of how he prepared his vegetables and what prices he charged in order to compete with others in his neighborhood.

Why Customers Buy.

Beginning with the earliest crops offered for sale over the stand at Mr. Bestmann's front gate, here are the prices he charges:

Rhubarb, 12 stalks in a bunch, 5 cents.

Asparagus, 12 tips in a bunch, 2 bunches for 15 cents.

Green onions, 24 in a bunch, 2 bunches for 15 cents. These are onions grown from seed sown in the open garden in the fall.

Radishes, 25 to 30 in a bunch, the earliest ones were sold this spring at 4 cents a bunch and a little later they were offered in three bunch lots at 10 cents, or 50 bunches at 2½ cents a bunch.

Lettuce, 2 quarts in a basket, 10 cents.

Spinach, 10 to 15 cents a peck. Later prices change depending upon supply and demand.

Early bunch beets, 5 to 6 in a bunch, the first ones selling at 3 bunches for 10 cents. Later they are sold at 2 cents a bunch.

Carrots, 5 to 6 in a bunch, with prices about the same as beets.

Early June peas, which ordinarily are ready by June 15, but will be coming on the market about the first of July this year, are usually sold over Bestmann's stand at from 3 to 4 cents a pound.

String beans, 2 quart basket of the early Weber wax, a stringless variety, sells at 10 to 15 cents a basket. Later the long measure green bean sells at the same price.

Peppers of different kinds are sold in 2 quart baskets at 10 cents a basket.

Cucumbers, the small size for pickling are sold for prices that run as low as $1 for 75 pounds. The first ones are sold at $1.50 a bushel. The long green slicing cucumbers, 2 cents each.

Muskmelons, 5 to 20 cents each, depending upon the size. Some of these weigh as much as eleven pounds.

Sweet corn of the Evergreen Bantam variety sells at 20 cents for a dozen ears early in the season, dropping down to 10 cents a dozen later in the year. White Evergreen, sold for corn relish, coming late in the fall, sells at 10 to 20 cents a dozen.

Cabbage sells at 5 to 10 cents a head, weighing from ½ to 5 or 6 pounds each. Late cabbages used for sauerkraut are sold by Mr. Bestmann at from 40 to 75 cents a dozen heads.

Tomatoes of the Early June Pink variety sell at 5 cents a pound; the John Bears at 3 to 4 cents a pound, and the Ponderosas sell at about the same price as the John Bears.

German celery, four bulbs in a bunch, sells at 10 cents a bunch.

Summer squashes, 3 and 4 for 10 cents, and the yellow crook necks at about the same price. Acorn squash, a new kind of baking squash, 4 for 10 cents; the Hubbard squashes, 5 to 15 cents a piece.

Garlic, 8 bulbs for 10 cents.

Horseradish, 8 to 10 cents a pound.

Curly parsley, 2 handfuls for 5 cents.

Herbs, such as sage and thyme, 5 cents a handful.

Popcorn, 3 pounds for 25 cents.

Mr. Bestmann says there are times when a gardener can sell his crops on the market for more than he can get over the roadside stand, but the trucker who expects to keep his customers year after year must keep his stand open; he can't afford to close it one year and open it the next.

PRODUCER AND RETAILER



ROADSIDE VEGETABLE STAND.—Fred Bestmann, a trucker near Des Plaines, Ill., wears the counters of this roadside stand slick every year handling all of the vegetables grown on his 32 acre farm. Everything grown on his truck farm and the crops grown on his father's 20 acres, besides many dollars' worth coming from his brother's farm, were handled through this stand last year. Seventy-two acres of crops will be retailed here this season. Mr. Bestmann, on the right, is shown here coming in from the field with fresh asparagus tips. Mrs. Bestmann was snapped selling radishes and asparagus to a Chicago customer who has been buying from Bestmann's stand for several years. From May to November an average of more than $40 worth of vegetables a day is sold by Mr. Bestmann direct to his city customers.

NO WATER?

YEOMANS LOW COST ATTACHMENT increases pressure to reach upper floors. Write or 'phone Diversey 5600.

Yeomans Brothers Co.
1439 Dayton St. Chicago

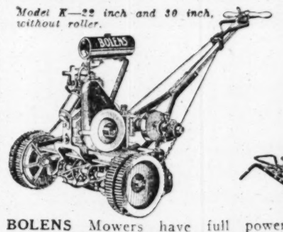
$1,000,000
For Second Mortgage Loans on Improved Chicago Real Estate

If your second mortgage loan is important to you . . . then let this well established, financially strong house discuss it with you. There is no obligation. Expert, courteous 24-hour service. No "red tape," no unnecessary delays. The money is ready the minute title is passed. Low commission rates . . . interest 6% per annum. Brokers are protected. And those who wish to convert into cash second mortgages already made on improved Chicago Real Estate will find us ready to buy. Bankers, Brokers, Lawyers, Contractors, Builders . . . bring your second mortgage loans to us. Address . . . Philip Livingston, Secretary . . . or 'phone Wabash 0780.

Commerce Mortgage Co.
14 East Jackson Blvd.
Telephone Wabash 0780

Motorize Your Lawn Mowing!

Model K—22 inch and 30 inch, without roller.



BOLENS Power MOWERS

Model RO—30 inch, combined roller and mower.



BOLENS Mowers have full power control. The operator merely shifts the clutch levers and lets the motor do the work.

FREE DEMONSTRATION
on your own lawn
Phone Superior 8141 or write
Masters Planter Co., 800 N. Clark St., Chicago
Gilson Mfg. Co., 375 Park St., Port Washington, Wis.

BELMONT GARAGE

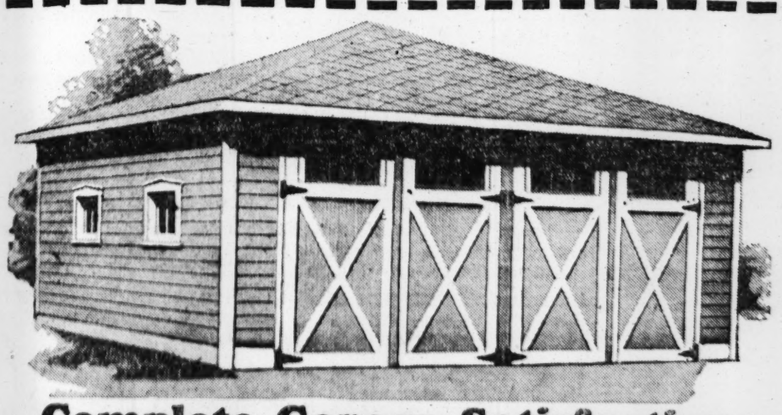
$10 DOWN *Balance in 2 Yrs.*

Mail this coupon today. Without obligating you, it will bring complete information, explaining how you can get a BELMONT LIFETIME GARAGE built complete, for only $10 down, balance in easy payments spread over two years. Let us show how you can have free shelter for your car and an extra cash income every month.

BELMONT LUMBER COMPANY
2510 N. Crawford Ave. Capitol 1700

Mark X here if interested in Porch Enclosure.

NAME .....
ADDRESS .....
Telephone ..... T 6-6-26



Complete Garage Satisfaction

BELMONT garages are built complete—*and guaranteed to satisfy*. The garage itself is of the finest construction—built to last a lifetime. But there's far more to BELMONT garages than that. Every part of the job is right: The cement floor is four inches thick, laid on a four-inch bed of cinders. The electric wiring is neatly installed, with a ceiling light and trouble light on a fifteen-foot cord. Water is installed through a deep trench—no danger freezing in winter. Then the paint—white lead, oil and turpentine, two good coats and trim—any colors you wish. Every part of our work will please you.

ABOVE all, you have the BELMONT guarantee of satisfaction—the guarantee of a responsible, financially sound corporation. You take no risk and you save money. Naturally, operating our own lumber yards and construction department enables us to save you the middlemen's profits. Look into this. Make us prove to your satisfaction that the BELMONT garage is the best—and cheapest in the long run. For full details, mail the coupon above. You will not be obligated to buy.

We also do porch enclosing and remodeling on easy payments. Send coupon for details.

BELMONT LUMBER COMPANY
CONSTRUCTION DEPARTMENT
MAIN OFFICE AND YARDS: 2510 N. Crawford Ave. Telephone Capitol 1700

Open Daily 8:00 A. M. to 6:00 P. M.
Sunday 10:00 A. M. to 3:00 P. M.

SOUTH SIDE BRANCH
7131 S. Western Ave.
Republic 9236

if it's BUILT BY BELMONT *-it's built right*

Great Special Garage Offer!

Drop in, phone, or mail the coupon below and we will tell you how you can provide for a genuine Freez-Proof Garage at no more cost than you would have to put into an ordinary shell of a garage. And—with the Freez-Proof Garage you will have that ease of mind, freedom from heating expense, and safety against freezing that *only* a Freez-Proof Garage can give you.

Freez-Proof GARAGE

Guaranteed Freeze Proof at 15° Below Zero



Like Parking Your Car in a "Thermos" Bottle

Positively that! No heating required. The most remarkable accomplishment in the history of garage building. Results absolutely guaranteed. And the terms are only—

$10 Down *Balance in Easy Monthly Payments*

Think how wonderful it would be to be free from all worries in extreme cold weather! Just to run your car in and forget about it. No fear of a frozen radiator—or cracked cylinders. No more wondering, "Have I enough alcohol in the radiator?" No trouble starting on cold mornings. A beautiful improvement to your property, built of frame, brick or stucco—to any architectural design you may select. Built to your order, from way down below the frost line.

Here Is Our Guarantee

We hereby guarantee that without any artificial heating whatsoever, the Freez-Proof Garage will protect any automobile against freezing for a period of 36 hours with outside temperature at 15 degrees below zero; and that with outside temperature at 20 degrees above zero, any car placed in a Freez-Proof Garage will be protected against freezing for at least seven days. *Union Insulating Co.*



Mail the Coupon
or Phone Har. 9360 Open daily from 8:30 to 6 Sunday from 10 to 3

Don't fail to take advantage of the Great Special Offer open now. No matter what kind of garage you talk of building—no matter how little you expect to invest—get the full details of the remarkable deal we are now prepared to offer you. Mail the coupon NOW!

Union Insulating Company
8th Floor, 20 W. Jackson Blvd., Chicago, Ill.
North Side Office 1531 Devon Ave. Briargate 4822

Gentlemen: Without any obligation whatsoever, you may submit to me your plans for a Freez-Proof Garage, and Special proposition you are offering for a limited time. Our working radius is 75 miles from Chicago

Name .....
Address .....
My Phone No. is T-4-6

$50 SHEETROCK LINING Included in a Pugil Quality Built Garage
AT NO EXTRA CHARGE



Cash or terms as long as two years to pay. They are built to suit the buyer. Be sure to get this wonderful proposition before buying.
Frame, Brick, or Stucco—All Styles and Sizes

All work and materials strictly guaranteed, as we do no subcontracting. We invite comparison.

Send This Coupon Today
PUGIL GARAGE CO.
3235 W. Chicago Ave. Kedzie 3564

Gentlemen: Without obligation send me full information on your garages. Name ..... Address ..... City .....

We Are in the Market for Real Estate Loans At 5½% and 6%

If you want to renew an existing loan, plan a new building, or need additional capital for which you can offer high grade real estate security, we can serve you regardless of how large the amount required. We are especially interested in the financing of high grade Loop properties.

A. M. KRENSKY & BRO.
29 South La Salle Street
Telephone: Central 6610
CHICAGO

SAVE Your Roses

Kill Aphis by Spraying



"Black Leaf 40"

Your beautiful roses need no longer become food for the insidious aphis. This devastating, exceedingly prolific insect will die when it comes in contact with "Black Leaf 40."

SPRAY *for* Perfect Flowers

You can have Better Gardens and Perfect Flowers in all their beauty and perfection by keeping plants, leaves and buds free from the deadly aphids (plant lice) and similar sucking insects. Just spray with **"Black Leaf 40."** It's the successful gardener's method.

Easy to Use

Complete and easy-to-understand instructions come with every bottle. The small size will make 6 gallons of effective spray. "Black Leaf 40" is supplied by seed stores, druggists, hardware stores, florists, department stores.



As seen thru the magnifying glass

Tobacco By-Products & Chemical Corp. Incorporated Louisville, Ky.

Black Leaf 40
40% Nicotine

Special
e Offer!

he coupon below and we will
ovide for a genuine Freez-Proof
than you would have to put into
rage. And—with the Freez-
ave that ease of mind, freedom
nd safety against freezing that
e can give you.

z-Proof
R A G E

anteed
e Proof
elow Zero

vely that! No heating required. The
remarkable accomplishment in the
y of garage building. Results abso-
guaranteed. And the terms are only—

10 Down
Balance in Easy Monthly Payments

how wonderful it would be to be free
all worries in extreme cold weather!
o run your car in and forget about it.
or cracked cylinders. No more won-
in the radiator?" No trouble starting
improvement to your property, built
y architectural design you may select.
town below the frost line.

r Guarantee
out any artificial heating whatsoever,
otect any automobile against freezing
tside temperature at 15 degrees below
perature at 20 degrees above zero, any
rage will be protected against freezing
Union Insulating Co.

Freez-Proof
GARAGE



e Coupon
9360 *Open daily from 8:30 to 6 Sunday from 10 to 3*
the Great Special Offer open now. No
talk of building—no matter how little
ull details of the remarkable deal we
Mail the coupon NOW!

mpany
lvd., Chicago, Ill.
North Side Office
1531 Devon Ave.
Briargate 4522
atsoever, you may sub-
of Garage, and Special proposition you are
Our working radius is
75 miles from Chicago

T-6-6

K LINING Included in a Pugil Quality Built Garage
TRA CHARGE



two years to pay. They are
Be sure to get this wonder-
ying.
ucco—All Styles and Sizes
tly guaranteed, as we do no sub-
parison.
Coupon Today
ARAGE CO.
Kedzie 3564

re in the
eal Estate Loans
% and 6%
new an existing loan,
g, or need additional
ou can offer high grade
y, we can serve you
large the amount re-
cially interested in the
rade Loop properties.

SKY & BRO.
a Salle Street
Central 6610
CAGO

FRENCH CHATEAU IN MINIATURE FOR TOWN RESIDENT

Will Have All Features of Modern America.

Are you interested in home plans? "Small Homes" plan books may be purchased for ten cents at the Public Service office of The Tribune, 11 South Dearborn street, and in the branch in the lobby of The Tribune Tower. They will be sent out by mail on receipt of thirteen cents in coin or stamps.

BY LOUISE BARGELT.

A house in the architectural style of the medieval French chateau has been designed for today by Lyman C. Jones, 19 South La Salle street, Chicago.



LOUISE BARGELT. (Chambers Photo.)

In this department, from time to time, numerous designs have been shown of dwellings small and large, in the Colonial, the English, the Dutch, the Spanish and the Californian. There have also appeared several instances of small French cottages, which always find favor with many people through their exterior charm and their interior conciseness of arrangement.

But this is the first time that the chateau of old France has been shown in an up to date American version of a home, fashioned primarily for the small family, but possessing in its arrangement distinct possibilities for enlargement later on if desired.

Nor could any residence of similar size present more of the present day demands of the average home builder.

Garage in Right Wing.

A garage in the right wing, a sun porch in the left, a lavatory on the first floor, and two baths on the second, not to mention the abundant provision for closet and storage space throughout the house. If desired, with little extra expense, a bath and extra room could be installed on the third floor.

Following out the color scheme of the old French chateau, the exterior here is of cream colored stucco, trimmed in gray stone or gray brick. The roof is of purplish gray shingles. Whatever woodwork is on the exterior is stained a golden brown and the outside of the windows is painted a light bluish green.

The doorway of the house shows how attractive an old French adaptation can be when it is used in moderation and restraint. A stone entrance, with a simple yet dignified touch of ornamentation, has a wood paneled door leading into a tile vestibule.

There is an oak seat on one side of this and a closet for wraps on the other.

From this opens the square hall, with a gracefully ascending stair occupying one end. Opposite it is an extra closet for first floor utility, and a lavatory at the extreme rear.

It can easily be seen how light and airy the first floor will be, owing to the full length French windows. These same windows make of the sun room a practical sun porch in the summer time, although the room is finished completely for inside use the year around if desired.

An Up to Date Kitchen.

The kitchen is amply provided with cabinets, outside refrigeration, and also an electric fan to exhaust heat and eliminate odors. At the right is the garage, attached to the house, and so designed as to keep intact the chateau outlines and spirit.

The stairway construction as suggested is of dark English oak, which is perhaps the greatest favorite in stair construction. Pine and spruce are either of them excellent, however, and take a dark stain extremely well. With an oak, chestnut, or cypress stair the stain should be used sparingly if at all. The natural beauty of these woods is sufficiently enhanced by rubbing in oil, shellac, and wax. Besides this, they darken with age and their decorative value is gradually increased.

The stair is three feet wide. Two and a half feet would be sufficient if more space seemed to crowd the hall.

Has Two Baths.

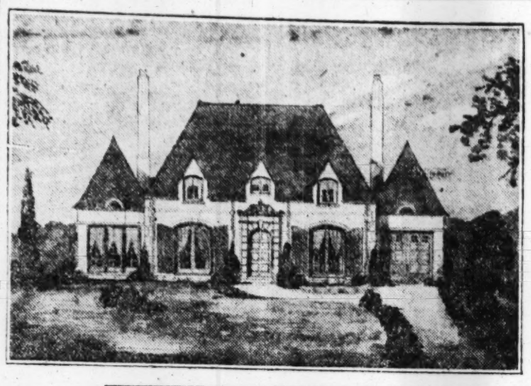
On the second floor are two baths, three bedrooms, and two large storage rooms at either end. These storage rooms could easily be converted into sleeping rooms, or sleeping porches by slightly raising the roofs. This could be done at an approximate cost of $1,000. If desired one bath could be eliminated, thereby saving the greater part of the price of this rearrangement of storage room.

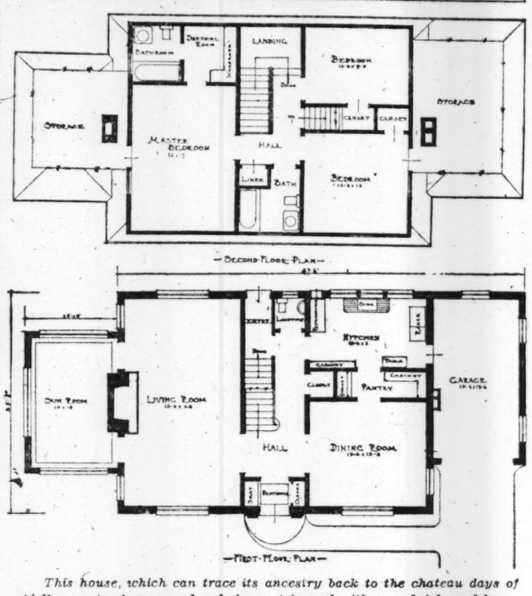
The basement is under the entire house and has a fruit room, a laundry and heating room. The house is heated by hot water.

This house can be built on a lot of 75 feet frontage, or on a corner lot of 50 feet by placing the house lengthwise of the lot. By slightly rearranging the garage it could be placed lengthwise on a lot of 50 feet frontage.

The approximate cost of this house, with its general overall of 47.6x25.8, can be built at present prices in the Chicago territory for between $14,000 and $15,000. The same type of house, with smaller rooms and one bath, could be built in the neighborhood of $12,000.

For the Romantic





This house, which can trace its ancestry back to the chateau days of old France, is of cream colored stucco, trimmed with gray brick, and has a roof of purplish gray shingles. Romance of a bygone day hovers over its exterior, but within its walls can be found all the conveniences the modern American home owner demands. Designed by Lyman C. Jones.

BUILD $100,000 PARISH HOUSE FOR ST. PETER'S

Erect Structure at 621 Belmont.

Work is now under way on a new $100,000 parish house for St. Peter's church, Episcopal, at 621 Belmont avenue. The building will be in the English Gothic style of architecture and it will include a gymnasium, a Sunday school and rooms for the various special parish uses.

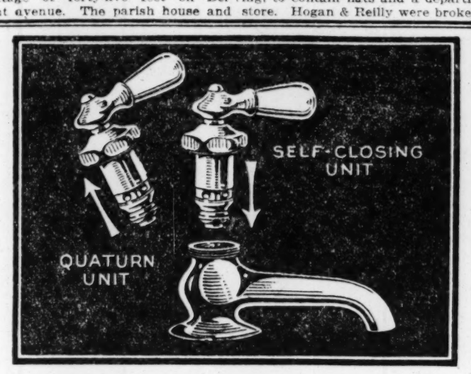
William C. Jones is the architect for the building, which will have a frontage of forty-five feet on Belmont avenue. The parish house and the church building adjoining will represent a total investment of $300,000.

The Rev. Harold L. Bowen is the rector of St. Peter's which is one of the largest Episcopal churches in the city. The increasing activities of the church necessitated the new structure.

The members of the parish's building committee are J. Charles Maddison, general chairman; Austin J. Lindstrom, chairman of the executive committee, H. H. Adams, Claude B. Davis, Albert A. Reeve, and Chester L. Brundage.

Plans Department Store at North Shore and Clark

Philip Horwich, an Indiana department chain store owner, has bought the northwest corner of North Shore and Clark, 86x125, now occupied by a portable school, at $450 per foot, and will erect a three story business building, to contain flats and a department store. Hogan & Reilly were brokers.



Quick Compression or Self-Closing

IT takes just one minute to change any Chicago Faucet from *"quick compression"* to *"self-closing"* type.

You only have to change the *working unit*—as easy as replacing a burned-out electric bulb. You can change back again just as easily.

Either unit contains all wearing parts—seat and washer. Both are replaceable for a few cents.

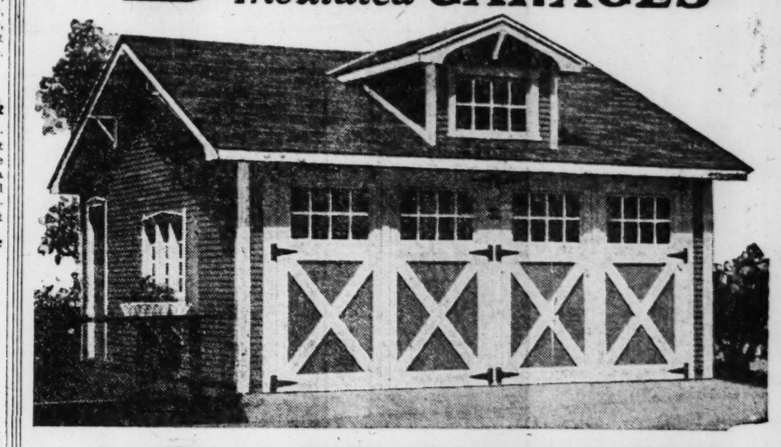
Nothing else can wear—hence Chicago Faucets are good for the life of the building.

Go to your plumber or, for complete information, call, write or telephone—

THE CHICAGO FAUCET CO.
2700-22 N. Crawford Ave. Tel. Bel. 0301

CHICAGO FAUCETS

BILTRITE
Insulated GARAGES



$10 Down—Balance in 1 to 2 Years

Chicago architects recommend them because Biltrite Garages are known for their superior workmanship and materials, and *continue to lead* in better construction at low prices. Greater *warmth, strength* and *appearance* have placed them in a class far beyond the ordinary type.

WE WILL TELL YOU WHY in our free booklet, which shows every detail of construction in Biltrite Garages. Details do count, and only by comparing every feature can you determine the best value.

Insulated at No Extra Cost!!

Every Biltrite garage is lined with Koro-Kraft cellular insulation, insuring you of far greater warmth and *at no increase in price.* Do not confuse with inferior paper or "felt" linings that offer little protection against the cold. Biltrite is ready for the cold winter months.

Why Biltrite Owners Are Satisfied

1. Biltrite Garages have many other exclusive features besides the Koro-Kraft lining and Biltrite Special Hardware—found in no other building in Chicago.
2. Heavier construction from floor to roof than you will find elsewhere.
3. Our printed guarantee that you must be satisfied.
4. The big saving of middlemen's profits.
5. Rigid inspection of every building, and erection by trained, competent workmen.
6. One of Chicago's oldest and largest builders, with a reputation for honest and square dealing.
7. Financially strong—protecting you against mechanics' liens of material dealers.
8. A building complete, with floor, lights, water, and driveways if desired.
9. The most complete printed garage specifications in Chicago.

Special Offer $237 18x18 "Economy" Garage Erected



Fifty distinctive styles and sizes to match the architecture of your home and your personal requirements. The models range from the lowest priced durable garage made to the most pretentious, with the *latest folding doors*—from a firm specializing for six years in garages exclusively.

See Display at Our North Side Yard

or let us show you a Biltrite in your neighborhood. Then ask the owner if he is satisfied. An estimator will gladly call, day or evening, and offer suggestions without obligation.

Designers of
Biltrite Homes and Summer Cottages
Frame or Stucco—Not Portable—Built in Chicago and All Suburbs.

Geo. E. Bradbury & Co.
Main Office: 140 S. Dearborn, Randolph 2183
West Side Branch: 1771 N. Cicero, Capitol 1687
North Side Branch and Display: 1901 Diversey, Bittersweet 6650
Branch Offices: Open Sundays 9 to 4

Free Book On Garages

Geo. E. Bradbury & Co. 140 S. Dearborn
☐ Send Me Free Garage Catalog.
☐ Information on Biltrite Homes.
Name .....
Address .....
Phone .....T 6-6
Estimator may call.....A. M.....P. M.

Soon We'll Raise the Curtain

L ??? B ???? Highlands North Shore ACRES

& ½ ACRES

½ ACRES Equivalent to 4 City Lots at $1200 ONLY

$300 CASH! *Balance Easy Terms*

ACRES Equivalent to 8 City Lots at $2400-only $600 Cash



Adjacent to several of the North Shore's most exclusive estates—on Chicago's most beautiful State Highway with every advantage of transportation, location and great potential value. Only once in many years is an investment opportunity like this made possible. The wise investor will be quick to investigate this remarkable opportunity.

One Day Sale—Get Advance Information Now

ACT NOW MAIL THE COUPON TODAY

Phone State 6140

NORTH SIDE REALTY CO.
77 W. Washington St., Chicago

North Side Realty Co.
77 W. Washington St.
CHICAGO

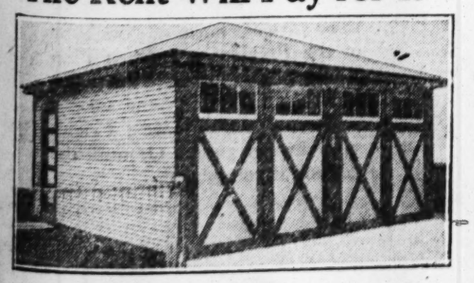
Please send me facts and figures on your North Shore Acres.

Name .....
Address .....

A Two Car Garage
Size 18x18

$229 Not a Portable or Ready Cut—Built Piece by Piece on Your Lot by Master Craftsmen.

The Rent Will Pay for It



$10 Down, 2 Yrs. to Pay
Brick, Frame, Stucco
Porches and Remodeling of Every Description

Master Construction & Lumber Co.
3014 Clybourn Ave. Buckingham 8243
South Side Office—6805 S. Western Ave., Prospect 3653

MAIL THIS COUPON TODAY
Gentlemen: Without obligation, kindly send me information about your special offer on
☐ Modern Bungalows ☐ Warm Garages ☐ Porch Enclosures
Name .....
Address T-6-6

DESIGN NO. 30



$199 BUYS THE MATERIAL TO BUILD THIS HOME FOR YOUR VACATION

We can quickly deliver this perfect little bungalow to your vacation grounds by motor truck at small extra cost. You can easily do the building yourself in a few days, nothing complicated. Our price includes all of the lumber, doors, windows, roofing and wallboard. Build your own home this vacation. Get more enjoyment at lower cost. A permanent summer home is an investment, not an expense. We have over fifty popular house designs—illustrated and described in our new catalog. We are the leaders in selling brand new bargain building material. We save you from $150 to $1,000 on the home you desire. We ship everywhere by railroad at very low cost. Get our delivered price on lumber, doors, windows, roofing, and plaster board before you buy a thing.



29x30 CATTLE BARN
$157 Most economical and universal barn ever designed. Price includes all the lumber and erecting plans. Other sizes 29x40 at $198; 20x50 at $226; 29x100 at $452.



2 CAR GARAGE, 16x18
$79 Many other garages shown in our new free catalog. High grade material for 18x18 garage, complete, $144. Also 18x20, complete, $154.

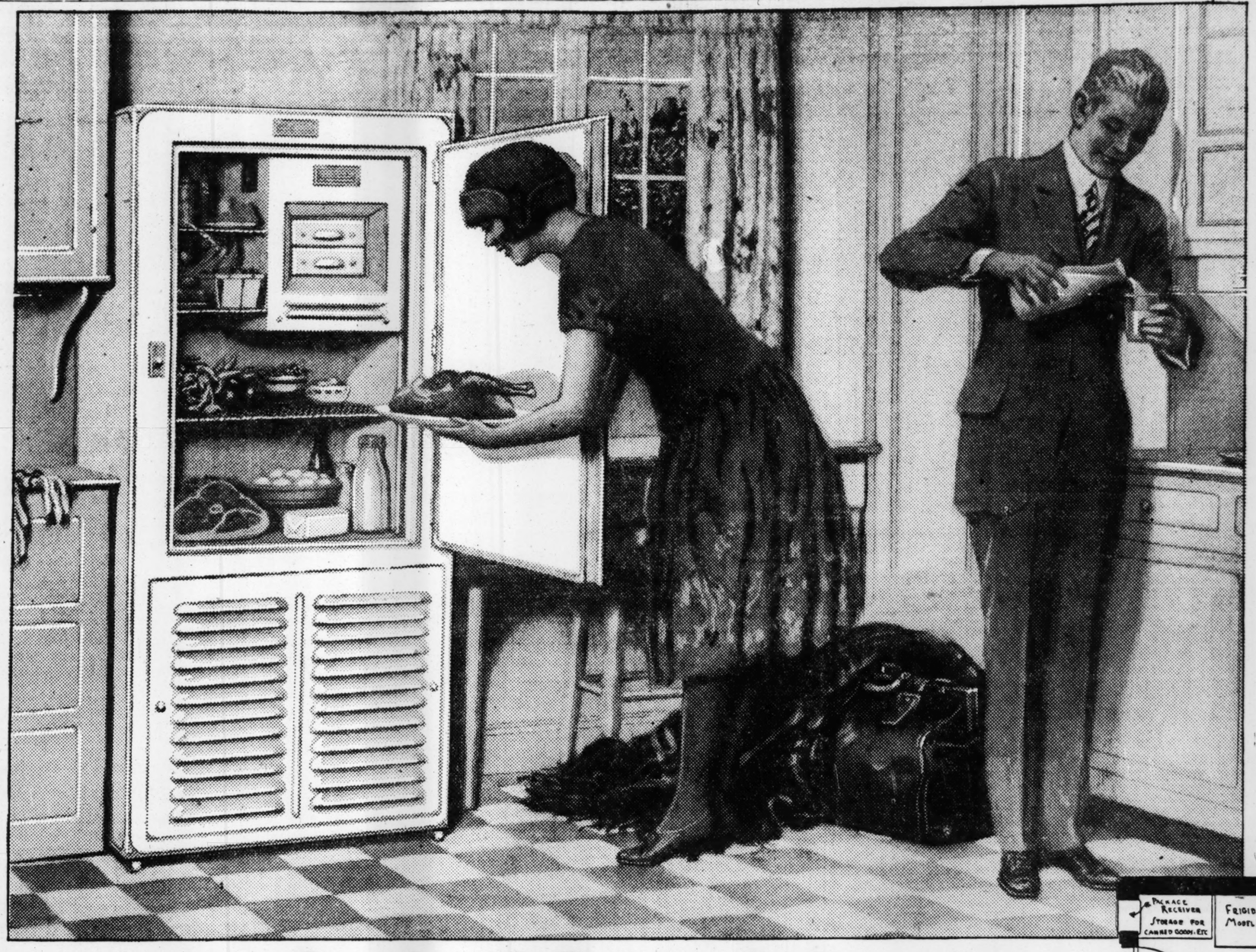


10x20 POULTRY HOUSE
$67 This is only one of the many up-to-date poultry house designs shown in our catalog. Priced to save you half. Free plans with order.

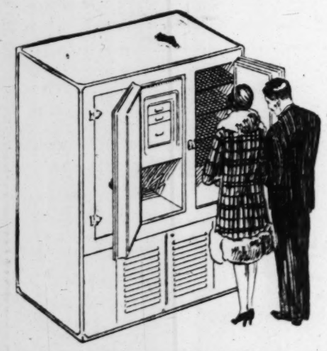
SEE OUR CHICAGO DISPLAY ROOM
Our sales office in the McCormick Bldg., Van Buren St. and Michigan Ave., Chicago, is open for business every day from 8:30 A. M. until 5:30 P. M.; open evenings, Monday and Wednesday, until 9:00 P. M. Our Rockford Branch only is open for business every day, including Sundays and Holidays.

FRANK HARRIS SONS CO., Inc.
Camp Grant Wrecking Co. Branch at ROCKFORD, ILLINOIS
CHICAGO SALES OFFICE: 332 South Michigan Avenue

MAIL THIS COUPON FOR FREE CATALOG NO. 28
Department CT-606
Camp Grant Wrecking Co. Rockford, Illinois
Without obligation on my part send me your free catalog.
NAME .....
ADDRESS .....



We Offer You—a Book of Prize Winning Kitchens Equipped with Frigidaire



There is a complete range of metal cabinet Frigidaires, sized to fit every home from the smallest apartment to the largest residence. Their smooth steel sides are finished with lustrous white Duco, long wearing, and very easy to keep clean. Bright metal trim adds to this beauty. Five of them are lined with seamless porcelain enamel. They are the finest electric refrigerators built—yet they are priced as low as $245, plus a small charge for freight and installation. Mechanical units for converting ice-boxes into Frigidaire Electric Refrigerators are priced from $190 up, plus freight and installation.

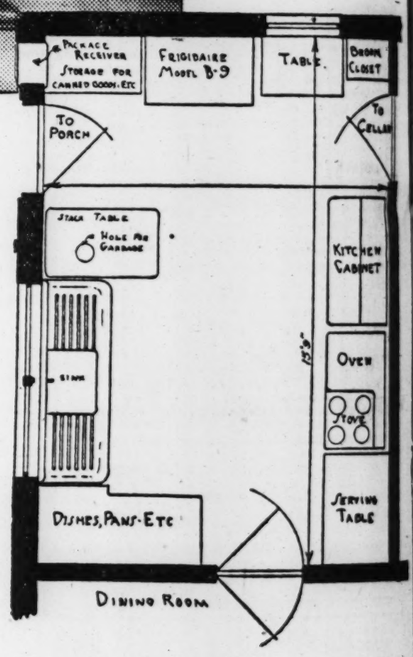
Frigidaire is a product of General Motors—made and guaranteed by Delco-Light Company, Dayton, Ohio, the world's largest builder of electric refrigerators. There are more than 150,000 Frigidaires now in use.

THE development of Frigidaire Electric Refrigeration has brought about a new type of kitchen architecture—more convenient, more attractive, more efficient—designed without the handicap of providing for an outside ice supply.

Such a kitchen is illustrated above in perspective and plan. It was the winner of the first prize in a nation-wide architectural competition, in which plans submitted were judged by Miss Katharine A. Fisher, of Good Housekeeping. Miss Mable Jewett Crosby, of The Ladies' Home Journal, and Messrs. Charles A. Schneider, James Wilson Thomas, and John Henri Deeken, prominent and successful residence architects.

And now we offer you a beautiful bound collection of the most interesting and valuable of these plans, together with the comments of the Jury of Award. They contain many ingenious suggestions for time-saving and labor-saving kitchen arrangements. They show how the use of Frigidaire can greatly improve the plan of the kitchens for new homes—and they show, too, how Frigidaire installed in your own ice-box can produce a remarkable transformation in the convenience and efficiency of your present kitchen.

Clip out the coupon at the bottom of this page. Fill in your name and address and take the coupon to any of the Frigidaire display rooms listed below. Or mail the coupon if you prefer. In either case you will receive a copy of the Frigidaire Kitchen Plan Book.



The design shown here in both perspective and plan won the First Prize in the Frigidaire Architectural Competition. It was submitted by Mr. Harry P. Braisted of New Haven, Conn.

Use This Coupon. In order to be sure of obtaining your copy of the Frigidaire Kitchen Plan Book, please use the coupon below. Fill it out and take it with you to the nearest Frigidaire display room. Or mail the coupon if you prefer.

Display Room
313 N. Michigan Ave.

STOVER CO.
Phone: Superior 5528

General Offices
445 E. Erie Street

See Frigidaire at Any of the Locations Listed Below

Stover Co., 6706 Stony Island Ave. Hyde Park 6392.
Stover Co., 4169 Irving Park Blvd. Pensacola 9120.
Stover Co., Glen Ellyn, 483 Main St. Glen Ellyn 496.
Stover Co., Hubbard Woods, 956 Linden Ave. Winnetka 1512.
Stover Co., La Grange, 4 S. Fifth Ave. La Grange 477.
Stover Co., Winnetka, 725 Oak St. Winnetka 122.
Stover Co., 1753 W. 95th St. Beverly 1833.
Stover Co., Eau Claire, Wis., 307 Grand Ave.
Stover Co., Milwaukee, Wis., 469 Prospect Ave.
Oak Park, Nicholas Hdws. Co., 121 Marion St. Euclid 9600.
Edison Park, Modern Home Equipment Co., 6766 Edison Park Ave. Newcastle 6900.

ILLINOIS.

...rora—The Electric Shop.
Aurora—The Western United Gas & Elec. Co.
Arlington Heights—Otto Landmeier.
Caledonia—Walter Ralston.
Chicago Heights—Trenning & Meebaer.
DeKalb—Swanson Brothers.
Des Plaines—Fred N. Precht.
Elgin—L. S. Abbott.
Elgin—The Western United Gas & Elec. Co.
Hinckley—Wm. E. Burmeister.
Joliet—Kane Bros.
Kankakee—H. J. Themer.
Morris—H. R. Hansen.
Rockford—Rockford Domestic App. Co.
Sycamore—Swanson Bros.
St. Charles—Rehm Elec. Co.
Waukegan—Waukegan Elec. Appl. Co.
Woodstock—Hoagland Elec. Co.

INDIANA.

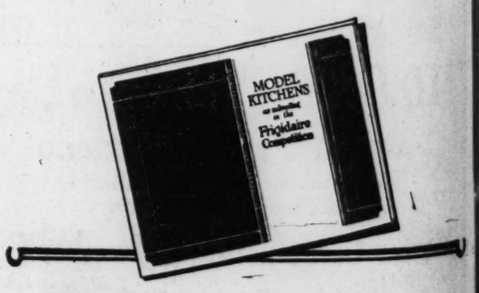
Crown Point—R. H. Eilts & Son.
Dyer—Hurst N. Carnahan.
Gary—Electric Refrigeration Co.
Hammond—Dorsey Plumbing Co.
Laporte—Koepper Farm Elec. Co.
Michigan City—Harbart Elec. Co.
Plymouth—Marshall Elec. Co.
Rensselaer—Standard Elec. Co.
Rochester—Grove Bros.
South Bend—Campbell Sales Co.
Valparaiso—Indiana Farm Elec. Co.
Walkerton—Le Roy & Tascher.

MICHIGAN.

Calumet—Edward Ulseth.
Escanaba—Economy Light Co.
Ironwood—Holt Co.
Iron Mountain—Iron Mountain Plg. & Htg. Co.
Iron River—Home Utilities Co.
Menominee—Riley Hdws. Co.
Marquette—E. F. Kennedy.
Sault Ste. Marie—Northern Elec. Co.

WISCONSIN.

Arena—Roy Salzman.
Antigo—Fisher Brothers.
Appleton—Electrical Equipment Co.
Ashland—Manly Elec. Co.
Bloomer—Stelter Auto & Machine Co.
Brillion—Kleehn Elec. Co.
Black River Falls—W. H. Miller.
Boscobel—C. A. Brainerd Elec. Co.
Beloit—The Home Equipment Co.
Blanchardville—Thompson & Anderson.
Berlin—Phillip R. LaMay.
Columbus—E. W. Roehm.
Clintonville—The Spiegels Elec. Shop.
Delavan—Walworth Farm Elec. Co.
Fond du Lac—Miller Automatic Services.
Gillett—Edw. Wagner.
Green Bay—Knoeller Elec. Co.
Hartford—R. A. Vidourek.
Hurley—Hurley Elec. Co.
Kenosha—Edw. J. Sullivan.
Kewaunee—F. B. Pazdera.
Kewaskum—W. C. Knickel.
Janesville—Rock County Elec. Co.
LaCrosse—A. O. Colby.
Marshfield—Marshfield Farm Elec. Co.
Merrill—Henry Hass.
Monroe—H. A. Blumer.
Madison—Electric Refrigerator Sales Co.
Minocqua—Carl Bergman.
Neenah—Chas. J. McGregor.
New London—E. H. Ramm.
Oshkosh—Domestic Utilities Supply Co.
Oconto—Fulton Elec. Co.
Portage—Portage Farm Elec. Co.
Platteville—S. W. Beers.
Richland Center—C. A. Giroulx.
Ripon—Ripon Elec. Co.
Racine—White Bros.
Rhinelander—A. De Munk.
Reedsburg—Central Wis. Cry. Co.
Stevens Point—Elec. Sales Co.
Sparta—Monroe Co. Farm Elec. Co.
Sheboygan—Acker Electrical Co.
Sturgeon Bay—L. H. Nebel.
Sauk City—Baer Elec. Shop.
Seymour—R. W. Rose.
Spring Green—O. A. Hutter
Shawano—L. E. Hoeffs.
Two Rivers—W. J. Elliott
Viroqua—C. J. Kuebler.
Watertown—A. F. Mayer.
Waukesha—Waukesha Electrical Products Co.
Waupun—B. L. Blaesius.
Wausau—Wausau Plumbing & Htg. Co.
Whitehall—T. B. Olson.
Withee—Clover Belt Elec. Co.
Wisconsin Rapids—Staub Elec. Shop.



STOVER CO.,
445 E. Erie Street, Chicago, Ill.

Please send me, without cost, a copy of the Frigidaire Kitchen Plan Book.

Name.....

Address.....

.....

Phone No.....

Chicago Sunday Tribune.
THE WORLD'S GREATEST NEWSPAPER
PART SIX. JUNE 6, 1926.

MAIDEN MEDITATIONS

by Sara Moore







Re Miss Joyce.

A source of inspiration, Peg,
Who weds so well—and easily.
She makes one see that humbler aims
Are measly.

Five times the bride of millionaires!
She's proved how blithely rich men fall.
So, cheerio! For even Peg
Can't wed them all!

Reactionary.

(Summer costumes for smart women will weigh not more than eight ounces. The conservatives may don about ten ounces of wearing apparel.—Fashion news.)

One does not often care to live
The life of a conservative;
Reluctantly a maid announces
That she will wear the whole ten ounces.

She'll keep her buttons and perhaps
Retain sustaining shoulder straps.
By weight the items that I mention
Will rate two ounces of prevention.

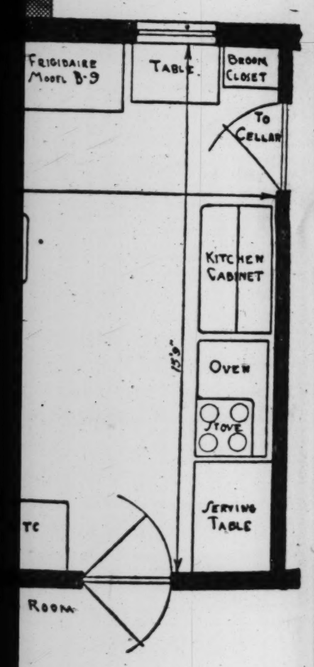
[Copyright: 1926: By The Chicago Tribune.]

Mayme Hickey's Diary—1926

(In reverse.)

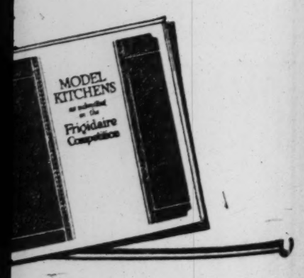
Lost out again. He has married another!
Nearly blonde. File clerk. With nerve triple ply!
Caught him, she did, with an eye and an ankle,
Him that I picked for a sensible guy.
Well, it's a lesson. I'll buy me some lipstick,
Marcel my mop and set out to find why;
Casting sedateness most firmly behind me.
She worked a system, so why shouldn't I?

Cooking I learned. How to sew, how to save, too,
Tricks that no marrying man should despise.
She learned to kick her spike heels in the Charleston
And, like an actress, her face to revise.
Gee, but I'm jarred. When one meets competition
Talents domestic will not cop the prize.
So, in the future, this erstwhile young Maltese
Plans to adopt a young wildcat disguise.



hown here in both per-
olan won the First Prize
aire Architectural Com-
was submitted by Mr.
aisted of New Haven,

Coupon. In order
f obtaining your copy
idaire Kitchen Plan
e use the coupon
l it out and take it
the nearest Frigid-
room. Or mail the
u prefer.



go, Ill.
t cost, a copy of the Frigidaire

STORE remains open each evening until 6 P. M. and on Saturday until 9:30 P. M. The business woman will find the late afternoon and Saturday evening a most convenient time to shop.

MADIGAN BROTHERS

4030 MADISON STREET—Just West of Crawford

HOSPITALITY greets you here. The moment you enter this store you are regarded as a guest and treated with the courtesy that only a gracious host can extend.

The New Summer Mode Is Most Charming in These Beautiful Frocks

$16.50 $25 $29.50

THE very latest summer mode—the newest colorings, the most desired fabrics—everything that makes irresistible charm, is featured in these beautiful frocks. They're divided into three very moderate price groups that offer a truly wonderful value.



PICTURED above is a sleeveless effect in flowered georgette. It has flared side and cape back—priced at $29.50.

HERE is shown a two piece sport frock of heavy crepe de chine—it features a frill and tuck blouse—priced at $25.

HERE is sketched a smart frock for afternoon wear—is of crepe de chine, has plaited skirt and dotted blouse. Priced at $16.50.

Women's and Misses' Dresses—Second Floor.

Gifts

THROUGHOUT the store you will find all during the year many appropriate gift suggestions suitable for every occasion. During June there is a special showing of articles that will surely please the graduate or the bride, a few of which are listed below.

for the girl graduate

Taffeta Umbrellas—new stubby handles, 16 rib, in many bright shades—$4.95.

Novelty Bath Crystals—in a very attractive assortment—50c to $2.95.

Houbigant's Ideal Perfume—½ ounce bottle, $1.35.

Caron's Black Narcissus Perfume—in an attractive gift bottle, $2.95.

Novelty Linen Kerchiefs—make an ideal and appreciable gift. Each, 50c to $1.95.

Silk Gloves—novelty designs in new shades—the pair, $1.95 to $2.75.

Hand Bags—of leather—in shapes that reflect the newest mode—$2.95 to $9.95.

Silk Scarfs—in bright hues and new designs—an excellent gift—$1.95 to $6.95.

for the June Bride

Dresser Scarfs—of pure linen; oriental lace trim; measure 18x50; $2.50.

Quill Pens—with shot well and colored pearl shot—priced at $1.95.

Boudoir Lamps—have both ivory and silver base with colored shades—each, $2.95.

Novelty Glassware—Candy Jars, Candlesticks, Powder Jars—of attractive colored glass—each, $1 to $2.95.

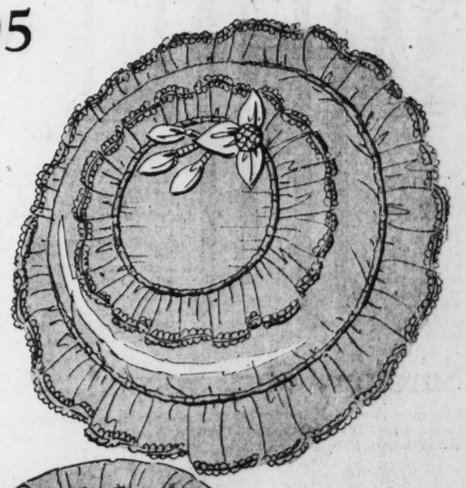
Luncheon Sets—of linen—consist of cloth and four napkins—have contrasting applique corners—each, $3.95.

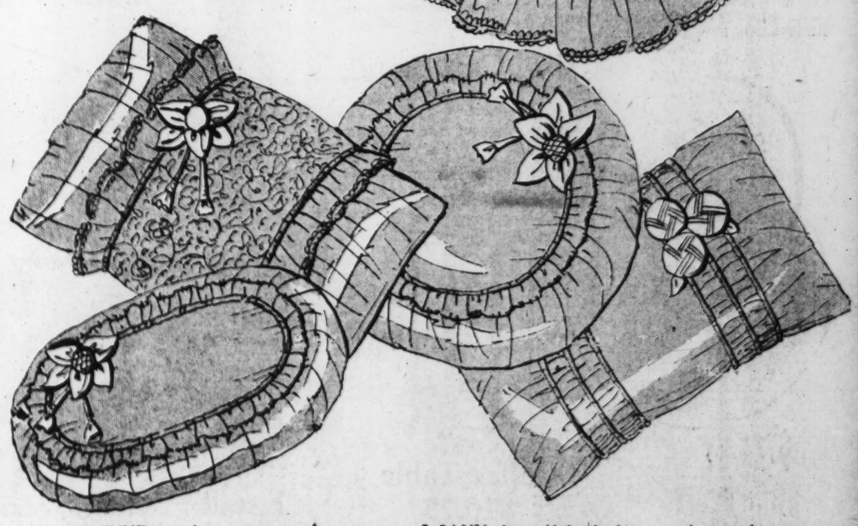
End Table Scarfs—in tapestry designs—some trimmed with gold braid—each, $1.19 to $2.39.

Important Selling of Rayon Taffeta Pillows That Will Brighten Your Home

$1.95-$2.95

THESE beautiful pillows will give that touch of fresh color that is so necessary to the successful furnishing of a room. They are of beautiful, changeable rayon taffeta, decorated with ruffles, shirring, gilt braid edges, and shaded flowers, and make a most exquisite appearance.





ROUND, oval, crescent and oblong shapes are included in the selection.

MANY beautiful shades to choose from, among which are rose, blue, gold, orchid, green and peach.

Art and Gift Section—First Floor.

SEE THE FOLLOWING THREE PAGES OF MONDAY BARGAINS

We hereby warrant this piece of Verona merchandise to be free from defects, perfect in design and workmanship. We will replace any broken metal parts, at any time, whether caused by faulty materials, workmanship or other causes. This warranty cannot, of course, cover breakage of parts made of glass. Its intent, however, is a broad assurance of complete satisfaction.

A Great Store in a Great City

THE FAIR

State, Adams and Dearborn Streets
51 Years of Faithful Service—51

We want to help Chicago homemakers to own this beautiful and artistic furniture! Even lack of sufficient ready money need not interfere with your acquiring some at the remarkably low prices in this sale. Purchases of $25 and over may be made on our Budget Plan, which requires a down payment of only ¼—the balance to be paid monthly, with a small carrying charge.

Sold On Extended Payments

An Exceptional Purchase and Sale of Verona Artistic Metal Furniture

The vogue for metal furniture has taken the country by storm. Decorators everywhere are using it. Housewives have learned the magic effect of even a single metal table or stand in a room!

And now—with this popularity at its height—the Fair offers you Verona (one of the finest of all makes) at guaranteed savings of a third and even more!

This Is the Largest Assortment of Metal Furniture Ever Shown in Any Chicago Store!

The Savings—Actual Guaranteed Underpricing!—Amount to from ¼ to ⅓

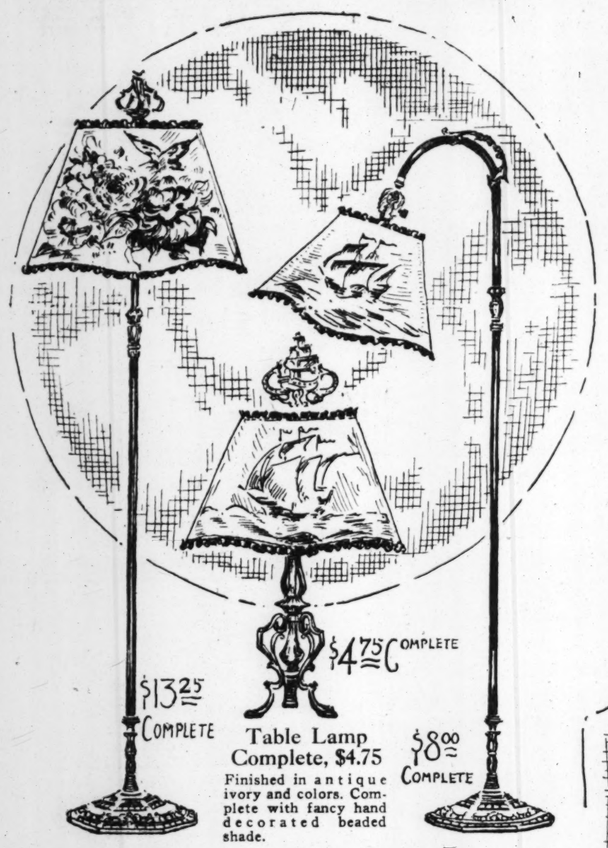


Table Lamp Complete, $4.75

Finished in antique ivory and colors. Complete with fancy hand decorated beaded shade.

Junior Lamp

Gracefully wrought. Complete with 18-inch Junior Shade. Assortment of colors and designs. Shade, $7.50. Com., $13.25

Bridge Stand, 5.75

Gracefully wrought base. Finished in burnished gold and colors. Assortment of colors and designs. Hand decorated beaded shade, $2.25. Complete, $8.00



Smoker $2.65

Here is a smoker value you won't want to overlook. Ivory and old gold finish.

Smokers, $4.75, $6.75

Exceptional value is here offered in the beautifully designed smoker. Very ornate. Finished in antique effects of black and gold. Glass Trays, assorted colors.
An artistic smoker in filigree design that will grace your living room or library. Finished in antique gold.

Smoker, Very Special, $6.75

The most practical smoker on the market. Equipped with extra shelf. Fitted with tobacco jar. Assorted colors in trays and jars. Antique gold finish.



Ivy Stand, $2.75

Wrought iron fern stand with copper bowl is offered for tomorrow's sale at less than wholesale! Unusually attractive in design and finish. Plant not included.

Artificial Plant, Illustrated, $3.00

Ivy Stand, $13.50

Finished in neutral color. Harmony of Verdi with touches of gold. Spun copper bowl.

Ferneries, $7.25 and $12.75

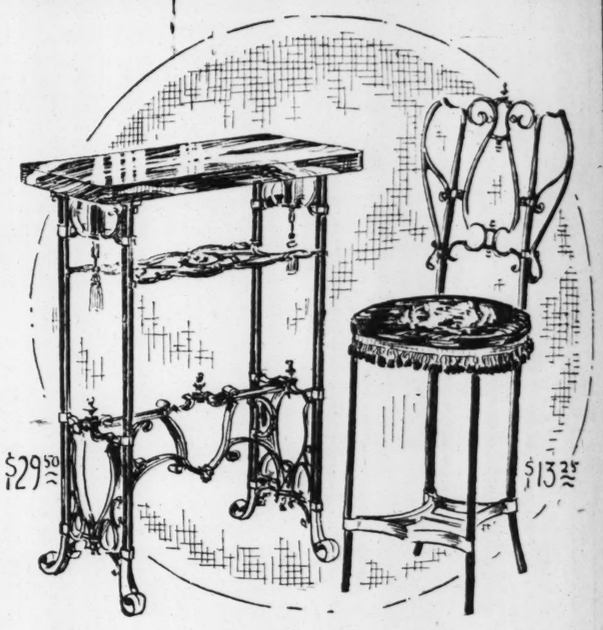
Verona Art Metal Ferneries—Finished in soft apple greens with touches of gold, and old ivory, hand decorated motifs.

Pedestal and Urn, Complete, $24.95

Of Spanish influence, finished in black and gold metal leaf. Urn is cast iron covered with genuine baked porcelain enamel, highly glazed.

Small Pedestal and Urn Complete, $19.95

Pedestal is finished in black and gold metal leaf. Urn is cast iron, covered with genuine baked porcelain enamel, highly glazed.

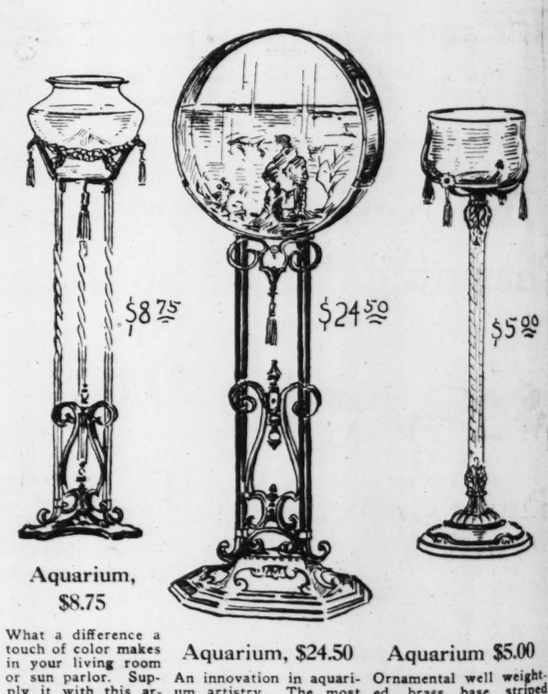


Telephone Table, $29.50

An exceedingly artistic telephone table! Built of Verona art metal. Equipped with concealed sliding shelf. Finished in rich tones of black and gold. Imported black and gold Italian marble top.

Occasional Chair, $13.25

Of Verona artistic metal. Exceptionally well designed. Finished in black and gold tones to match table. Seat covering in needle point effects.



Aquarium, $8.75

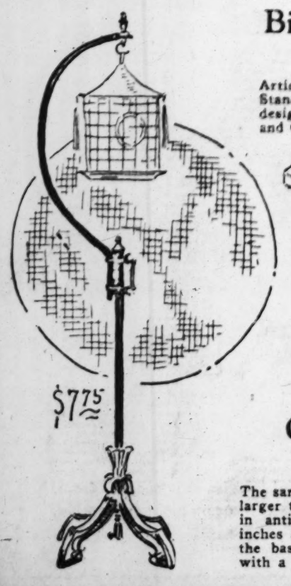
What a difference a touch of color makes in your living room or sun parlor. Supply it with this artistic acquarium. Finished in tones of Flamingo Red and Old Silver.

Aquarium, $24.50

An innovation in aquarium artistry. The most delightful novelty of the season. Beautifully finished in soft greens and plated gold.

Aquarium $5.00

Ornamental well weighted brass base striped with peacock blue, twisted tubing. 6 quart bowl in green and amber. 32 inches high.



Bird Cage Stand, $7.75

Artistic Wrought Iron Bird Cage Stand. Very latest in finish and design. Finished in Flamingo Red and Old Silver. Cage not included.



Coffee Table $10.75

The same skillful construction as the larger tables and beautifully finished in antique metal leaf. Height 22 inches and 12 inches in diameter at the base. Top is 12x12 octagonal, with a leather top.

Kidney Bench, $42.50

For fireside comfort and luxury. Upholstered in rich crimson mohair and finished in plated gold or Swedish iron.

Fireside Bench, $72.50

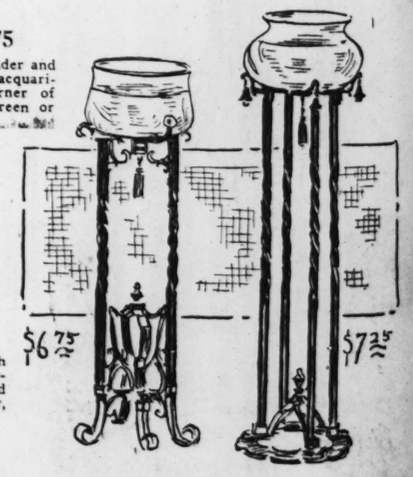
An Italian Renaissance design of stately beauty. Upholstered in red mohair and finished in plated gold. Also finished in Swedish iron.

Fireside Bench, $39.50

This fireside bench will be sure to appeal. Upholstered in crimson mohair, plated gold finish.

Roman Bench, $45.00

Quiet elegance and comfort is suggested by this Roman chair finished in plated effects and upholstered in crimson mohair. Also finished in Swedish iron.



Aquarium, $6.75

Finished in the cool lavender and green enamel, this novel acquarium will grace some corner of your home. Bowls in Green or Amber.

Aquarium, $7.25

Trimly built in simple lines, this unusually artistic aquarium will greatly add to the attractiveness of your sun room. Finished in Flamingo red and old silver. Crystal bowl.

The Fair—7th Floor.

SEE OUR PRECEDING AND FOLLOWING PAGES

Charming Bags of Pastel Leathers



$5

One of the most distinctive notes in the new costuming is the use of leather bags in delicate pastel tints—

Lilac Rose Pale Green Yellow

in pin seal calf, and morocco. Roomy pouch and tailored effects—all well lined and fitted.

The Fair—Main Floor.

A Great Store in a Great City

THE FAIR

State, Adams and Dearborn Streets
51 Years of Faithful Service—51

$2.50 Summer Weight Silk Hose

Pure Silk from Top to Toe

$1.95



A Majestic service stocking just a trifle heavier than chiffon—with the same exquisite sheerness, but with greater durability. All silk tops. All silk soles. Ask for No. 958.

The Fair—Main Floor.

A Progressive Store With a New Style Policy Presents These Special Values



Summer Hats

$5

Bright colors and the light pastels are charming in these tailored styles. This inexpensive group includes leghorns with satin crowns—hair-braid with ribbon trimmings—and many combinations in white and black.

The Fair—Third Floor.

Correct.



Don't Experiment When You Want a

Permanent Wave

Particular women, who realize that hairdressing, like apparel, is subject to changes in fashion, patronize our Beauty Salon, confident that our experts skillfully adhere to the latest vogue in Permanent Waving.

$15

Telephone State 2500 for Appointment Beauty Shop, Fourth Floor

Becoming Tub Frocks



$4.55

3 for $12

COOL, FRESH DRESSES—the kind of which every woman should have a good supply!

Easy to launder—and bright as new after each tubbing!

RADIOUX CHIFFON in solid colors, figures, checks and stripes. Some hand-made.

Imported broadcloth, voile and other fine materials. Sizes 36 to 46. Some styles in 48 to 52.

Rayola Slips, $2.59

Well-tailored princess slips in colors to match dresses—made of silky, serviceable rayola. Sizes 16 to 46.

The Fair—Third Floor.

Dainty Little

Graduation Frocks



Admirably designed, these dresses, for girls who are already aware of the importance of good style, and for mothers who appreciate the simple and practical.

Georgettes and silk crepes in snowy white and a rainbow of colors—sizes 12 to 16—moderately priced at $16.95 to $25.

The Fair—Fourth Floor.

More of Those Fine

Wash Suits

$1.99



Good looking flapper suits for boys from 2 to 8 years old. Every suit guaranteed to wash well—and all tailored to fit perfectly. All of the famous

Tom Sawyer Make

TOM SAWYER BLOUSES AND SHIRTS, 89c

Regular collar attached and sports styles. Blouses 6 to 16 years—shirts sizes 12 to 14.

The Fair—Fourth Floor.

A Sale! Summer Silk Frocks

Substantial Savings on Every One!

$15

Dresses Suitable for Every Summer Occasion



Smart Distinctive Styles Seldom Found at Such a Low Price

Misses' Dresses

Clever sports models for 14 to 20 year olds—fine for golf, tennis and all outdor wear!

Two-piece styles with wide collars and trim ties—Roman stripes that are the latest in imported fabrics—frocks with jabots, panels, pleats, tucks and many other new touches.

Women's Dresses

Slim, straightline models appropriate for street wear. Cool, short-sleeved dresses. A wealth of charming soft pastel shades. Many pleated and tucked—many smocked—little pockets—new ties. All very smart and beautifully finished!

The Fair—Third Floor.

Slenderizing Models

The favored modes for larger women. A wide variety of styles that utilize cleverly the tricks of line that lengthen and slenderize.

Circular skirts, straightlines and side fullness.

Georgette crepes, plain crepes de chine, polka dotted dresses—and a wonderful range of lovely colors.

A Dress Sale That No Thrifty Woman Can Afford to Miss

$5-$6-& $7.50 "Pretty Maid" Fashion Footwear

Entire Floor Stock of Howland Shoe Company

This in all probability is the lowest at which shoes of such outstanding quality and style have ever been offered. Every pair is a new creation—up-to-date, perfect—and there is a complete range of sizes in every style.

Made in Marlboro, Massachusetts The Home of Good Shoes

Widths Are from AA to D in Sizes 2½ to 8
Shoes for all occasions—for dress, for business, for sports.

$3.45

The Fair—Second Floor.

31 Attractive Styles to Choose From!

In need of immediate cash, the Howland Shoe Company sold us these shoes at less than their actual factory cost! The saving is passed along to you. That is why you can buy $5, $6 and $7.50 shoes, while the quantity lasts, for $3.45.

The Season's Smart Materials and Colors

Combination reptile trimmed styles. White shoes for sports wear. Gray, tan, bois de rose, parchment, blonde and patent leather. Black in both satin and leather.

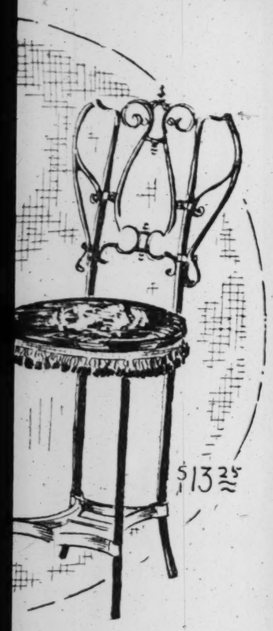
The Correct Heels

Spike Baby Louis
Spanish Walking Styles



Sold On Extended Payments

le of



ble, $29.50

table! Built of Verona art liding shelf. Finished in rich black and gold Italian marble

hair, $13.25

nally well designed. Finished able. Seat covering in needle

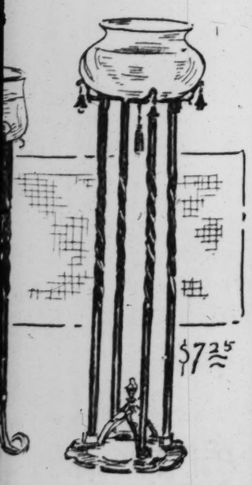


$24.50

$5.00

4.50 Aquarium $5.00

aquari- most of the y fin- s and Ornamental well weighted brass base striped with peacock blue, twisted tubing. 6 quart bowl in green and amber. 32 inches high.



$7.25

um, $7.25

lines, this unusually artistic add to the attractiveness of d in Flamingo red and old sil-

A Great Store in a Great City

THE FAIR

State, Adams and Dearborn Streets
51 Years of Faithful Service—51

$10 Toric Lens Eyeglasses, $4.95



HAVE your eyes thoroughly examined by a specialist in our modern fitting room without any charge or obligation to you. If you need glasses, take advantage of this remarkable offer. Lenses and a choice from several frames for only $4.95.

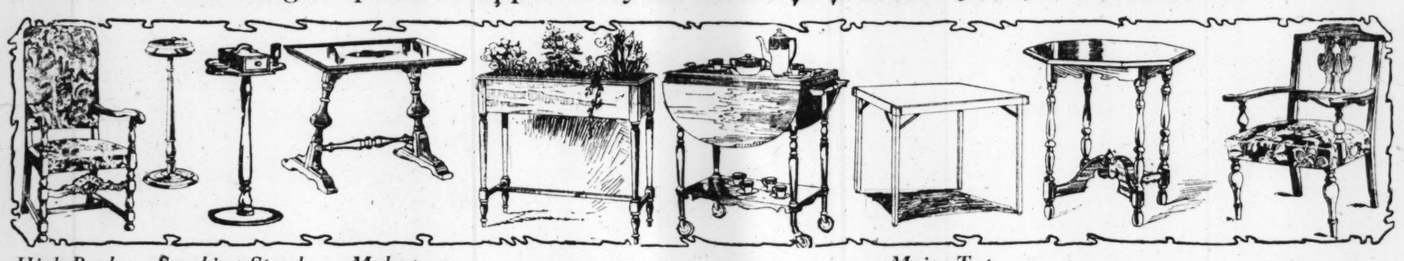
$2 Taylor Home Oven Thermometer, $1.48
Eliminates all guesswork and saves you fuel. Complete with a book of recipes. Mail and phone orders filled.



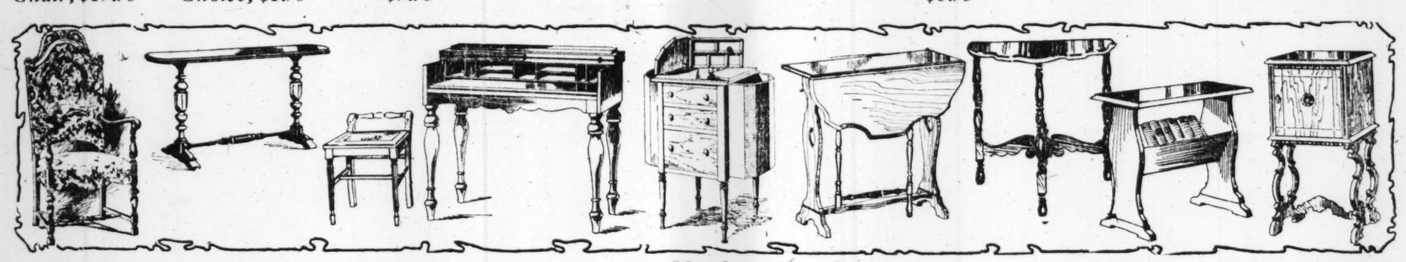
The Fair—Optical Dept.—Seventh Floor.

Special Selling of Occasional Furniture

Providing a Splendid Opportunity to Choose Admirable Gifts for June Brides



High-Back Tapestry Chair, $19.75 — *Smoking Stands (two styles) Choice, $1.95* — *Mahogany Coffee Table, $9.75* — *Self-Watering Fernery, $9.75* — *Tea Wagon, $13.50* — *Moire-Top Card Table, $3.95* — *Occasional Table, $12.95* — *Occasional Chair, $13*



Solid Mahogany Chair, $39.75 — *Davenport Table, $14.25* — *Radio Bench, $3.95* — *38-In. Spinet Desk, $27.50* — *Martha Washington Cabinet, $12.98* — *Genuine Mahogany End Table, $10.95* — *Artistic End Table, $3.95* — *Book Trough End Table, $3.95* — *Genuine Mahogany Humidor, $9.75*

The Fair—Block-Long Furniture Floor—Entire Eighth.

Superior Quality Worsted Wiltons



Size 9x12 At Only $119.50
Sold on Extended Payments

INCLUDES rugs of the very best quality. In so large a range of new designs and attractive color combinations that you can easily find the rug you want. Of a wearing quality that is unquestionable.

9x12 Worsted Wiltons

A wide variety of neat designs and color combinations feature these serviceable rugs. A specially assembled lot that offers good savings. $104

Inlaid Linoleum

Slight irregularities in patterns, so the prices greatly reduced. The 2 yard width. Choice of many attractive tile designs. Per square yard, $2.25

Wilton Velvet Stair Carpet

With taupe backgrounds that come in plain or corduroy effects. Have band borders of blue or matching taupe. Three-quarters wide; per yard, $2.65

The Fair—Fifth Floor.

Curtain Specials for Monday!



Panel Curtains $3.19 EA.

SILK fringed panel curtains in a good variety of weaves and patterns. All 2½ yards long. Monday only. Values to $4.25.

Marquisette $1.75 PR.

ALSO fine voile curtains at this price. Some are trimmed with pretty lace edges. In white, ivory and ecru colors. 2¼ yards long.

75c Drapery Cretonnes, 49c

A 36-inch material in all the late patterns. Suitable for many purposes. Only 49c a yard.

Splendid, Cool Porch Shades

Strongly made of a good quality 6-ounce awning material. Come complete with all attachments, ready to hang. Choose from blue and white or tan and white. Average length 7 ft. 6 in. drop. In the following sizes:

5 Ft. Wide, $1.85
6 Ft. Wide, $2.50
7 Ft. Wide, $2.85
8 Ft. Wide, $3.25
9 Ft. Wide, $3.95
10 Ft. Wide, $4.45
12 Ft. Wide, $4.95

The Fair—Fifth Floor.

$160 Brunswicks



Every Machine Guaranteed New and Perfect by The Fair and the Brunswick Co.

Eton Mode

$62.50

$5 Down, Bal. in a Y
Small Carrying Cha

FINISHED in Adam brown mahogany or walnut. Is inches high, 36 inches wide 21½ inches deep. Equipped a type "D" two-spring motor the trimmings nickel plated all records. Albums furn

Price includes six 75c record

The Fair—Seventh Floor.

SEE OUR TWO PRECEDING PA

Silks Offered at

Chiffon Taffetas

$1.59 YD.

A fine all silk quality that comes in black, navy, ivory and a big range of light and dark shades. Taffeta is the newest for dresses, draperies and many other purposes. 36 inches wide. Values to $2.

Flat Crepes

Plenty of white, ivory, pastel shades and other this extra fine, heavy, all crepe de chine. 39 to 40 an exceptionally low pric

Broadcloth Silks

$1.19 $1.79 $2.19

Desirable and seasonable washable silks that are just the material for warm weather sports dresses. In every wanted color combination. Choose from hair-line stripes and checks, candy stripes, awning stripes and many other novelty stripes. 32-inch silks offered in three big lots for Monday selling.

50 i Silks

Washable po... ders and ... clearance sale

Printe

A fine sheer ... signs and ligh...

7 Piece Luncheon Set

$3.44

Either plain crash linen or birdseye damask weave with colored borders. Consist of 54-inch cloth and 6 napkins to match. Very serv... attractive sets.

Huck Towels, 22c

Heavy, absorbent quality, all linen towels in the medium size. Have hemmed ends. You may buy them by the dozen for $2.50.

Table Damask, 83c

A bleached linenized quality that will launder well. Regular $1.25 quality, but slight imperfections cause this reduction in price. 72 inches wide.

Luncheon Cloths, $1.9

Size 58x58. Of a good quality that will wear and launder Are hemmed ready for use. pretty rose pattern.

Linen Sets, $1.6

Refreshment sets consisting 36x36 cloth and 4 napkins with lock stitched edges in two Also the same fancy work two inches from the edge.

The Fair—Second Floor.

XCEPTIONAL

arka

pes de Chi

ue, light colors in repe and elling at $2

Silks

e broadcloth bor-duced for quick $3.95.

e Crepe

pretty floral de-ds, dots, etc.

Ready-t

ee yards of print mat the wanted shades. H mer wardrobe.

Plain Voiles, 2 ood wearing quality th for dresses, undergar pes. 38-inch width in ortment of colors.

Zephyr Gingham ecks and stripes that o e range of the desi al for children's wear. e.

10,000 Moth 49c

3 for $

SPECIAL purchase size. Opens all the rmitting the removing t disturbing the rest. mp proof as well as nient bag that is off w price right at the beg ather. Splendid chan kers to supply thems ree.

The Fair—Ma

A Feature This Week in Our Semi-Annual Clothing Clearance

"Roger Williams" 2-Pants Suits

and Spring Topcoats



Our Regular $35 Grades

$25

Buy on Our 10-Payment Plan
Pay Only $2.50 Down—$2.25 Weekly

ONE of the greatest values of the year in our clothing department. At the regular price of $35 these clothes are outstanding in their merit—and this is one of the two times in the year when you can buy at a cleancut saving of $10!

Smartest model suits for men and young men. Even tuxedo suits are included. Splendid all wool fabrics and unusually good tailoring. Topcoats are smart ones, silk trimmed or silk lined—and priced so remarkably low that you can easily afford one. All sizes.

The Fair—Second Floor.

Fiber Reed Strollers

Fiber Reed CARRIAGES
$19.95

Of a fine fiber reed that is finished in all the popular shades. Has reversible gears, continuous pushers and artillery wheels. Fully upholstered in corduroy. Complete with storm shield.



Baby PLAY YARD
$8.95

Beautifully enameled with colored enameled beads. Comes complete with floor at this unusual saving.

$9.95

Heywood & Wakefield make. Have reclining back and adjustable dash. The seats and backs are both upholstered. These sturdily constructed strollers are finished in a pretty blue.

La La By SWINGS
$3.98

The swing is of heavy duck that can be laundered. Has reclining back and 2 springs. The stand that also comes with the swing is ivory enameled.

The Fair—Children's Floor—The Fourth.

June Wall Paper Clearance



An annual event that always offers radical reductions on good papers for any room in the home. Paperhangers furnished at reasonable prices.

Bedroom Papers, Roll 8½c

A nice selection of floral stripes and allover floral patterns. Sold only with cutout borders.

30-Inch Papers, 44c
Choice of brocades, blends, two-tones, tapestries, for your living room, dining room or hall. Regular 89c values.

22c to 29c Papers, 11c
Washable varnished tile side wall papers for kitchens and bathrooms. Sold only with borders.

Regular 39c Papers, 19c
For halls, living rooms and dining rooms. In two-tones, brocades and tapestry effects. Printed on heavy plain stock.

Paper for Any Room, 3c

Either medium or light colored papers. In a wide selection of patterns. Regular 10c to 16c values. Sold only with cutout borders, at, roll, 3c.

Regular 24c Paper, 9c

Two-tones, shadow stripes and blended effects in these papers for parlors, halls or dining rooms. Sold only with borders. Specially priced at, roll, 9c.

The Fair—Sixth Floor.

Quality Supre od Dep

Offers Wholesome Food

The finest of everything for the table at the lowest prices co departments. Thoroughly specialized, offering on every hand your daily food and meat needs.

Wedding Cakes for June Brides

Leave your order with us for Bride and Groom cakes. Either large or Quality supreme and elaborate cakes made by our experts. Will give t perfect touch to your wedding. At very reasonable prices.

Jar Fruit Preserves

Pure quality plum, pineapple, peach, raspberry or strawberry. 5 lb. jars, $1.20

100-Lb. Bag Sugar

Pure granulated sugar. Very low priced. Buy a supply. $6.25

Home-Made Noodles

Made from flour and water and fresh egg yolks in our own bakery hourly. Very special, pound, 25c

Ginger Ale

Hazel brand! The finest made. Six bottles in carton, 95c

12 Cans Corn

Very fancy Country Gentleman corn. Retail value 15c to 18c per can. In original packages. $1.35

15 Lbs. Potatoes

Fancy new Red Triumph potatoes. Packed in cartons, $1

Cheese

Swiss Cheese, finest imported, rich in cream; large eyes, per lb., 49c
Roquefort Cheese, genuine imported; per lb., 45c
American Cheese. Longhorn, full cream; snappy flavor, 3½ lbs. for $1

Hollywood Cup

A wonderful coffee substitute. Wholesome, nourishing and palatable. Made of roasted California figs and grains. Pound package for 35c

Spanish Que

A special importation of fancy la in the original cask. Wonderful f

Specials from

Rolled roast beef, fancy steer ribs, no waste. Pound, 34c
Lamb, leg or loin; fancy, per lb., 30c
Lamb shoulder, for roasting, per lb., 21c
Shoulder chops, per pound for only 24c
Short shank California hams, our own mild cure, fresh smoked, lb., 23c
Pot roast, cut from native beef, per lb., 18c
Pork loins, small, lean, whole or half, pound, 30c

Cor... brisk... beef, ...
Veal, ... fed ... der for ...
Mickle... fort ... very ...
Sirloin ... native ... pound, ...

Our New

In full operation, producing qua made from pure certified whole m ditions and fully approved by the

Fancy Butter

Sweet or salted. Churned daily in our own creamery. Per lb., 50c

Tea

3 Lbs., $1

Mixed black and green tea. First quality.

Added ... atable ... thing for ... size, ...

Just the ... 43c

Fresh, larg... for ...

Specially ... quality. ... bags.

Fairv... 3 L... Put up in ... cans. Very ... we produce

Department

evelopments of every uced under the most s rd of Health.

Butt...

Oli...

Fairv...

fered at markable Savings

Flat Crepes and Crepes de Chine

Plenty of white, ivory, black, blue, light pastel shades and other light colors in this extra fine, heavy, all pure crepe and crepe de chine. 39 to 40 inches wide. Selling at an exceptionally low price, yd.

$2.09 YD.

White Silk

$2.77 YD.

A wonderful collection of the popular weaves in white silks for June Brides, graduation and confirmation dresses. The lot includes flat crepes, satin crepes, canton crepes, and satin charmeuse. $3.50 values.

Silks

$2.19

silks that are just orts dresses. In Choose from hair- s, awning stripes inch silks offered

50 to Silks

Washable pongee, broadcloth borders and bordered reduced for quick clearance sale $3.95.

Printed Crepe

A fine sheer quality, pretty floral designs and light or dots, etc.

Printed Silk Crepes

$1.77 $1.98 $2.39

These low prices in such splendid materials are made possible through many recent large purchases direct from the manufacturers. There are all pure silk heavy crepes de chine, Canton crepes and radium in dots of all sizes, small floral designs and other dainty designs. In every imaginable color combination. 39 inches wide.

ncheon Sets

3.44

ve damask weave with colored stripe and 6 napkins to match. Very service-

Luncheon Cloths, $1.95

Size 58x58. Of a good quality lin that will wear and launder w Are hemmed ready for use. In pretty rose pattern.

Linen Sets, $1.67

Refreshment sets consisting of o 36x36 cloth and 4 napkins with ov lock stitched edges in two color Also the same fancy work abo two inches from the edge.

—Second Floor.

Ready-to-Make Dresses

$1.50

Three yards of print material in several charming designs. Choice of many the wanted shades. Have our demonstrator help you in planning your summer wardrobe.

Plain Voiles, 29c

Good wearing quality that is suitable for dresses, undergarments and drapes. 38-inch width in a splendid assortment of colors.

Zephyr Ginghams, 19c

Checks and stripes that offer a comprehensive range of the desired colors. Ideal for children's wear. 32 inches wide.

Printed Rayon, 75c

A popular material that is shown in the wanted colors. Choose from dots, stripes and floral designs. 36 inches wide.

Printed Crepes, 68c

A collection consisting of all the popular effects, such as dots, stripes and floral patterns. 36 inches wide.

The Fair—Second Floor.

St. Denis Bath Crystals—37c



A dash of these delightfully perfumed crystals will make your bath more stimulating and refreshing! 75c size.

Terri Vanities, black enamel with silver or gold finish. Contain space for bills, change, in addition to compact, powder, rouge and lipstick. May be carried instead of handbag. $7.50, $5 and $3.75

Coty's Supreme perfumes in li'ac, violet, heliotrope or cyclamen, in beautiful crystal cut bottle. $2.69

Caron's N'Aimez Que Moi Perfume, an exquisite perfume, priced specially at $10.95



The Fair—Main Floor.

A Great Store in a Great City

THE FAIR

State, Adams and Dearborn Streets
51 Years of Faithful Service—51

ROGERS SILVERWARE

Guaranteed for 50 Years



Choice of 2 Famous Patterns—*Discontinued*

YOU'LL recognize the design—and the quality. A very unusual opportunity to buy such high-grade silver in such well-known patterns at so great a saving. Every housewife will be wise to supply her silverware needs liberally from this sale. Seekers of gifts for June brides will welcome this opportunity, too.

	Regular price.	Sale price.
Tea spoons, set of six	$2.50	$1.25
Table spoons, set of six	5.00	2.50
Dessert spoons, set of six	4.50	2.25
Soup spoons, set of six	5.00	2.50
Coffee spoons, set of six	2.50	1.25
Bouillon spoons, set of six	4.50	2.25
Individual salad forks, set of six	5.00	2.50
Butter spreaders, set of six	4.50	2.25
Oyster forks, set of six	3.50	1.75
Fruit knives, set of six	2.75	1.38

	Regular price.	Sale price.
Dinner forks, set of 6	$5.00	$2.50
Dessert forks, set of 6	4.50	2.25
Dinner knives, set of 6	4.00	2.00
Dinner knives, hollow handle, set of 6	$10.00	$5.00
Dessert knives, hollow handle, set of 6	9.50	4.75

Chest of 26 Pieces of Silver, $9.95

6 knives, 6 forks, 6 tea spoons, 6 table spoons, 1 sugar spoon, 1 butter knife. Regular price $22.

	Regular price.	Sale price.
Dessert knives, set of six	$3.90	$1.95
Cold meat forks	1.50	.75
2-piece child's set	1.50	.75
3-piece child's set	2.25	1.13
Berry spoons	2.25	1.13
Sugar tongs	1.75	.88
Gravy ladles	1.75	.88
Cream ladles, each	1.25	.63
Soup ladles, each	4.25	2.13
Sugar spoons, each	1.00	.50
Butter knives, each	1.00	.50
Pickle forks, each	1.25	.63

And many other items.

The Fair—Main Floor.

unswicks

Eton Mode

$62.50

$5 Down, Bal. in a Ye
Small Carrying Charg

FINISHED in Adam brown m hogany or walnut. Is 34 inches high, 36 inches wide a 21½ inches deep. Equipped w a type "D" two-spring motor. the trimmings nickel plated Pl all records. Albums furnish

Floor. Price includes six 75c records.

10,000 Side Opening Moth Bags

49c EA.

3 for $1.40



A SPECIAL purchase of the 27x57 inch size. Opens all the way down the side, permitting the removing of a garment without disturbing the rest. Is dustproof and damp proof as well as mothproof. A convenient bag that is offered at a radically low price right at the beginning of the warm weather. Splendid chance for thrifty homekeepers to supply themselves with at least three.

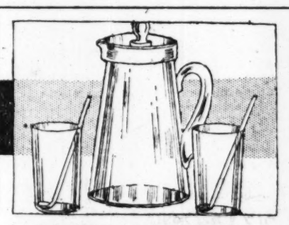
The Fair—Main Floor.



Famous Yellow Rose on
Princess Ivory

95 Pieces $25

A COMPLETE service for 12 persons, this splendid dinner set. Of a dainty ivory colored porcelain. Will make an ideal gift.



26-Piece Sparkling
Iridescent Sets

$1.98

FOR iced tea and beverage use. Many lovely colorings. Consist of 12 tall glasses, 12 colored sippers and one covered jug. Glasses, separately, 10c each.

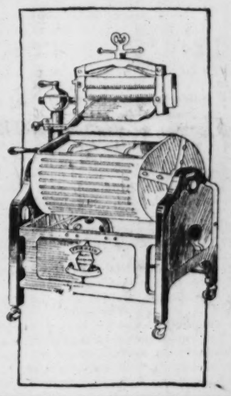
Mail or Phone Orders Filled

The Fair—Sixth Floor.

"Fair Maid" Washers

While a Limited Number Last

$85



A SPLENDID oscillating type washer that has a large size copper tub, 12-inch swinging wringer, sturdy frame and gears operating in oil. Will greatly assist in solving the housewife's laundry problems.

Pay $2 Down

Bal. Monthly with Small Carrying Charge

and the Fair Maid is yours. A wonderful opportunity to pay for a washer while you are using it.

The Fair—Sixth Floor and Bargain Basement.

ity Supremood Departments

olesome Foods at Worthwhile Savings!

table at the lowest prices consis quality—this is the constant aim of our rapidly growing food alized, offering on every hand i eties, and prompt, efficient service, this is an ideal place to fill

s for June Brides

and Groom cakes. Either large or s made by our experts. Will give the ery reasonable prices.

Spanish Queen Olives, Quart 50c

A special importation of fancy large green olives. Sold direct from the brine in the original cask. Wonderful flavor 30c.

Specials from the Meat Department

Rolled roast beef, fancy steer ribs, no waste. Pound,	34c	Round, fine cuts, delicious and tender, per pound,	25c
Lamb, leg or loin; fancy, per lb.,	30c	Veal cutlets, fine fancy white veal. The very best. Per pound.	45c
Lamb shoulder, for roasting, per lb.,	21c		
Shoulder chops, per pound for only	24c		
Short shank California hams, our own mild cure,	23c		
Fresh smoked, lb.,	18c		
Pot roast, cut from native beef, per lb.,	30c		
Pork loins, small, lean, whole or half, pound,			

Smoked Meats

Fairview hams, whole or half. Per pound,	31c
Fairview bacon, very lean, whole or half. Per pound,	41c
Boneless butts, very mild cure, 1½ to 3 lb. average. Pound,	38c

Our New Cr

In full operation, producing quality made from pure certified whole mil conditions and fully approved by the

Fancy Butter. Sweet or salted. Churned daily in our own creamery. Per lb.,	50c
Buttermilk. Fresh, large glass for	10c

Tea. 3 Lbs., $1	Fairview Coffee. 3 Lbs., $1.59. Put up in vacuum sealed cans. Very best blend that we produce.

Department
velopments of everything that is ced under the most sanitary con- of Health.

White Clover Strained Honey

Just received direct from the apiaries in Michigan a special lot of five-pound cans of this fine honey. Strictly pure with a wonderful flavor. And while this lot lasts we will sell the five-pound can only 65c

Crosse & Blackwell

A name known to the ends of the earth. We cordially invite you to see our show of these goods, the most complete assortment in America. For this week we present an individual souvenir jar of Dundee Marmalade with every order of C. & B. goods.

C. & B. Branston Pickles, ½ pt.,	50c
C. & B. Chow Chow, ½ pt.	50c
C. & B. Black Currant Jam	60c
Keller's Little Chick Marmalade, lb. jar	45c
Keller's Wild Bramble Jelly, 13 oz. jar	50c
Lasenby's Chef Sauce, 8 oz. jar	35c

Bananas	Fancy, large, per dozen,	25c
Oranges	California navel, 100 size, very juicy, per dozen,	85c
Strawberries	Fancy Illinois, large, sweet and juicy, quart box for	25c

10-Lb. Box Prunes
Fancy quality. Del Monte, 40-50 size. $1.23

25-Lb. Box Figs
Sun Bess black figs, fancy quality. $3.35

12 No. 2 Cans Tomatoes
Fancy solid packed red ripe tomatoes. Retail value from 12c to 15c per can. In original packages. $1.10

Dozen Cans Peas
Fancy No. 3 sieve, extra standard, sweet Early June peas. A special value, retailing from 15c to 20c per can. In original packages. $1.30

Tremendous Savings on Splendid Refrigerators!



Challenge Grand

A THOROUGHLY seasoned white ash case with a white enameled food chamber. Buy on payments, 10% down, balance monthly, small carrying charge. 50 lb. size, $22.50 100 lb., $32.50



Apartment

ASH case with a white enameled food chamber. All the hardware is brass, nickel plated; specially priced, $23



Gibson Top Icing

A REFRIGERATOR with guaranteed insulation. Has ash case. The 65 lb. size is $15.95, while the 75 lb. size is $19.95



Gibson

HAS super porcelain interior and exterior. The cork board insulation is equipped for mechanical refrigeration. Buy on payments, 10% down, bal. monthly. Small carrying charge, 75-lb. size, $95



Gibson

SEAMLESS, white porcelain lined. Has an ash case in a golden oak finish. Seamless porcelain food chamber. 100 lb. capacity. $4.25 down, balance monthly, small carrying charge, $42.50

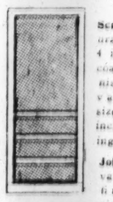


$89 All Porcelain
Gas Ranges

HAVE gray enamel trimmings. Owing to this big reduction the maker's name must be omitted. Connected free. Sold on payments of $5.95 down, balance monthly, small carrying charge, $59.50

The Fair—Sixth Floor.

Monday Features In Our Good Housekeeping Shops



Screen doors, natural wood finish, 4 in. frame, two coats of best varnish, 14 mesh galvanized wire; sizes up to and including 3x7, $4.45

Job screen doors, various patterns, finishes and sizes at prices ranging from $1.69 to $2.25

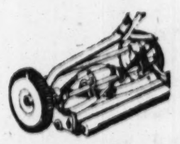
Screen doors mortised \ joints. Frame painted black, five panel, covered with best grade of black wire, sizes up to and including 3x7 feet at $2.75



Screen wire, painted black, double selvage, all widths from 18 to 48 ins., rolls 100 feet long, per sq. ft. 2½c



Extension window screens, hardwood frames, 24 in. high, extends from 21 to 33 ins., 53c



New England plain bearing lawn mower, three cutting blades, noiseless ratchets, inexpensive and practical, 12-inch cut, $5.95



Great States high wheel, high grade mower with four cutting knives, 10-inch drive wheels, double geared, full 16-inch cut, $9.95



Polished steel turf edger, a necessary implement in beautifying the lawn, 95c



Wire rakes, suitable for lawn or garden, reversible, 69c



Grass hooks or sickles, tempered steel blade, 35c

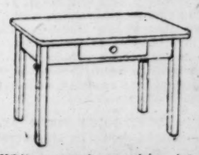


Moulded corrugated garden hose, non-kinkable, of excellent quality ¾-inch size, fifty foot section with brass couplings, special Monday at $7.45

Five ply garden hose, will stand high pressure and hard usage, 50 foot section, $6.25



Cyclone ornamental lawn fence, beautiful design, lower section reinforced making very close spacing and double durability; 42 in. high, per linear foot, 12c; 36 in. high, per linear foot, 11c



White enamel porcelain top kitchen table, size 25x40, has roomy drawer, $4.95



Garland ready mixed paint, Standard grade mixed in pure oil for inside and outside use, per gallon, $2.25

Gutta Percha ready mixed house paint, in colors and white, a strictly high grade paint, per gal., $3.25

Ornamental Bird Baths

$7.25



Stand 24 inches high and are 19 inches in diameter. Will attract many song birds. Low priced.

See Our Line of Lawn Furniture

Three piece mop set, consisting of one oil mop, one chemical mop and one can of oil, $1



LIME AS A REJUVENATOR by Antoinette Donnelly

"If You Want to Drink of the Fountain of Youth, Take Milk," Says Dr. Lorand.



NEW YORK.—[Special Correspondence.]—If you want to live to a ripe old age and be young every day of it, partake plentifully of foods containing lime.

No cell growth can take place without lime. If animals are fed on a diet containing no lime they soon become weak and drop off early. Not only children but adults as well require lime, since life involves the process of continually renewing worn out cells.

Lime is indispensable for our bodies, for it has a favorable influence upon the work of the heart, the secretion of stomach juice and the movements of the intestines. It increases the quantity of the urine and it dissolves uric acid. The condition of the teeth depends also on the richness of our bodies in lime.

It is known, of course, that milk is the best means by which to get the maximum quantity of lime into the system. So when you are advised to take a quart of milk daily you are not being invited to partake of a disagreeable medicine, but are being offered an invitation to drink at the Fountain of Youth.

It is not necessary to drink the quart of milk by glassfuls. You may figure in your day's allowance the food items that are prepared with milk, not forgetting that butter is a milk product, as also is cheese.

Reclaiming Their Youth.

Dr. Arnold Lorand, internationally known through his connection with the famous Carlsbad watering place, in his book, "Old Age Deferred," recites instance after instance of patients looking better and younger after large quantities of milk had been added to the diet.

"It is not surprising that persons using large quantities of milk daily look fresher and younger if we consider that when we take much fresh raw milk we are also taking extracts of various ductless glands, and especially of the thyroid," says Dr. Lorand.

It has been shown by physicians that the internal secretion of the thyroid passes into the milk. Dr. Lorand explains that the iodine in our body comes mainly from the thyroid, which, of all the glands, is the richest in iodine, and this iodine enters the milk that is consumed.

Beside its contents of internal secretions, valuable ferments and mineral matters, milk must be considered as an ideal form of nourishment, owing to the fact it contains all the necessary elements of human food. It is the most nourishing of all foods, since it contains in large quantity albumin, fat and carbohydrates, the three main elements of human food.

It is raw milk, understand, that is the youth preserver. There is a great difference in the effects of boiled and raw milk. Any mother of an infant will testify to the unfavorable effects of boiled milk.

Those who do not like milk in large quantity may add a little cocoa, or a little weak coffee to it.

Bacteria Checked.

If milk is taken in large enough quantities it will check the formation of bacterial and toxic products in the intestine, which, as we know, is enormously rich in such products, especially after animal food, like meat, has been eaten.

In addition to the above mentioned properties of milk, this food has also the great advantage of throwing the minimum amount of work upon those organs whose duties are concerned with the assimilation of food and the elimination of its waste products.

"It is certainly a boon," says Dr. Lorand, "to an overworked stomach, which is otherwise normal, when we prescribe a diet of raw milk, which for many persons is more digestible than most other foods. It is a fundamental principle in the treatment of old age to give a rest to those organs of the body which are the most active. Such a rest will certainly do good to the stomach, especially in the case of heavy eaters, and will improve its vitality. The same maxim holds good for the liver and the kidneys.

"There can be no doubt that, for those who can stand it in large quantities, milk is an excellent aid in the fight against old age. As most constituents of the blood enter the milk, perhaps it is not too daring to say that drinking milk, in a measure, is drinking blood. There is, however, no general tendency to such bloodthirsty methods at the present time, but maybe it will be used in the future. In the meantime, let us drink milk, the most valuable food there is."

Foods Containing Lime.

An idea of the amount of lime content in milk may be gained from the table below showing the lime contained in some common articles of diet.

	Milligrams.
Cow's milk	1,510
Strawberries	483
Figs	400
Yolk of eggs	380
Human milk	243
Prunes	160
Peas	137
White of egg	130
Dates	108
Potatoes	100
Graham bread	77
Beef—Only	24

Another most important mineral salt is iron, this being an essential element of the blood. The best way to take sufficient iron in the body is to choose a food that is rich in its content.

Articles of food that contain a large percentage of iron are spinach, asparagus, yolk of eggs, beef, cabbage (green leaves), apples, red cherries, lentils, carrots, strawberries, white beans, peas, grapes, and the skin of baked potatoes.

A good many vegetables and fruits are rich both in iron and lime and are consequently able to do us a good service in the prevention and treatment of the condition of acid intoxication that underlies a good many feminine beauty ailments, such as poor complexion and hair, unpleasant breath, and poor teeth.

Vegetarian Diet Helps.

A vegetarian diet, when supplemented by milk and butter, can be indulged in for a considerable time with advantage particularly to persons suffering from nervous disorders.

Lorand tells an amusing story about a rich Dutchman en route to an Austrian watering place for the treatment of obesity. He was arrested in Germany for some imprudent utterances, termed in the old days "lése majesté." After having been kept in prison for four months on a largely vegetarian diet he went home a slender man, cured comparatively inexpensively of his corpulency.

The straight vegetarian diet is not sufficiently nourishing to keep you robust, young and fresh looking. Moderation in the matter of meat consumption is strongly recommended, however. And if milk is taken in sufficient quantity, reducing or limiting the meat helpings may be done with comparative ease and with real benefit to the entire system.

BEAUTY ANSWERS by Antoinette Donnelly

HELEN X.: DECOMPOSED MATERIAL often collects at the root of the tongue and unless proper means are used to eliminate it by careful cleaning with a tooth brush, foul breath will result. In doing so, be careful not to touch the roof of the mouth with the brush. In this way you avoid gagging. Some authorities claim this is more often the cause of foul breath than digestive disturbances.

Y. R.: TO REMOVE DANDRUFF you must shampoo the hair frequently enough to keep the scalp clean. Once a week is not too often to wash it while the dandruff continues. Any good pure soap may be used. Apply the following preparation every two or three days: Sixty grains of sulphur to an ounce of vaseline. I have instructions on shampooing in printed form. Send along a stamped, addressed envelope.

M. T. W.: YOUR WEIGHT IS standard for your age and height. It will not be necessary for you to reduce, but you will have to watch yourself now to keep at just that figure, being careful to have well balanced menus. The average person of sedentary occupation requires only 2,000 calories a day. I have in printed form the calorie values of foods generally used, which I shall gladly send to you on receipt of a stamped, addressed envelope.

N. R. D.: THE LOCAL TREATment for fever blisters is to apply spirits of camphor as soon as they appear, but in your case I feel there is an underlying cause—indigestion—brought about by your eating all kinds of indigestible foods. You must regulate your diet, cutting down on the sweets and pastries—or, better still, eliminate them entirely. Eat fruits and green vegetables and drink plenty of water.

FRED M.: THE COLD SHOWER every morning is healthful, but in addition one should take at least three warm baths a week in order to keep the body sufficiently clean. It is the practice of many to take a warm bath before retiring and a cold plunge in the morning.

BESS: LET YOUR BREAKFAST consist of fruit, cereal, or egg and rolls or toast. A nourishing and satisfying luncheon would be soup, a salad or omelet, graham or bran muffins or whole wheat bread, and a simple dessert. I shouldn't take meat orders at noon. Meat should be eaten but once a day, and you will naturally wish it with your dinner. If the noon meal is a heavy one you become sleepy and lazy, and it is much harder to apply yourself to your work.

MILDRED: HERE ARE SOME EXercises for reducing the diaphragm: Lie flat on your back on the floor and try to bring your toes up and over your head, touching the floor back of the head with your toes. This you will find quite strenuous at first, but gradually you come to do it without effort.

Stand with arm stretched out wide, feet two foot lengths apart. Without bending the knees touch the fingers of the left hand to the toes of the right foot. Then, with the fingers of the right hand, touch the toes of the left foot. Repeat ten to twelve times, gradually increasing to twenty times.

F. X. G.: UNLESS THERE IS some natural wave to the hair, the water wave is not effective. It does not remain in long enough. A marcel wave would be better for you, and if done by an expert operator will stay in for a week or ten days in most cases. Continue to brush the hair, even though you have it curled, as the brushing is necessary to keep the hair in a healthy condition.

JENNY: YOUR ANKLES MUST be very weak when you turn them with such frequency. If you do not wish to wear high shoes on the street you could keep a pair of them at your office and change your shoes, wearing the high ones during the day. This would give support to the ankles. I have some exercises which will be found helpful in strengthening them, but you must send stamped, addressed envelope.

HILDA: FIVE FEET FOUR, AGE 25, your weight should be 128 pounds, according to standard tables. The candy and pastries are responsible for much of your excess. You will have to eliminate them from your diet. Send stamped, addressed envelope for my reducing instructions, which not only give the diets you ask for but some good exercises to be done at the same time.

JENNY: THE PORES OF THE skin will become enlarged through the constant use of hot towels unless they are followed by cold rinses or ice rubs. First cleanse the skin with a good cold cream, then apply the hot towels for a couple of minutes, scrub the face with soap and face brush, rinse with lukewarm water, and follow with an ice rub. Your skin will respond to this treatment.

Embarrassing Moments

The Tribune will pay $1 for every letter published on "The Most Embarrassing Moment of My Life." Address Embarrassing Moment, The Tribune, Chicago. Write on one side of the paper. No manuscripts returned.

Not for Her.

While at college I lived at my sorority house and was madly in love with a boy who dated me regularly. One evening I came in and saw George waiting in the living room. I immediately dashed up to him, exclaiming how nice it was of him to surprise me.

Imagine my embarrassment when another girl in the house came down ready to go to a class dance with him.

E. T.

"Chicago, Please!"

One day as I was on my way to work I picked up a booklet telling of Chicago's parks and amusements. At the top of the booklet the word Chicago was printed in large type.

I arrived at the building in which I worked, entered an elevator, and awaited my floor, with my mind still on the word Chicago.

So when the elevator neared my floor I said to the operator in a rather loud voice, "Chicago, please."

I never was so embarrassed. The other passengers looked at me and began to laugh. I was glad to get off, especially when one of the passengers happened to be my boss. W. M.

Doing It Twice.

After visiting friends and staying to supper one Sunday evening I was helping my friend by wiping dishes. While wiping a thin glass I pressed with my thumb and fingers to shine it when it broke. She remarked, "O, I guess it was cracked."

Picking up another glass and starting to wipe it I did the same thing. Needless to say, the embarrassment lasted the rest of the evening for me. T. E.

Insulting the Owner.

Recently I was prompted to open my back door upon hearing the pitiful "meow" of a cat. As I put down a saucer of milk for pussy, I called to my next door neighbor, "Look at this starving, homeless cat!"

Imagine my chagrin when she replied, "That is my cat!" I have never fed stray kittens at my back door since. F. H.

Making the Wedding Enjoyable

By Persis Standish



"WHY is it," demands the conversationalist, "that women always cry at wedding ceremonies?"

"Because," answers the cynic, "they know that the dullness of the reception is yet to come."

How many weddings have you gone to and been so bored, in spite of the b-e-a-u-t-i-f-u-l bride and the bridesmaids that you wished you had your present back and they the invitation? If you answer honestly you'll admit quite a few. And sadly enough, the reason you are so bored and have such a dreadful time is because everyone has gone to an extra lot of trouble to make you have a good one. Nobody thinks of a wedding as just a party to celebrate a happy occasion. O, no, they get all formal about it and make a lot of false moves and extra ceremonious provisions that take everything but the hospital out of hospitality and make the wedding guests feel as though they are going to a hanging, or are to be presented at court.

But a wedding is just a party, after all—a lovely party to celebrate a happy occasion, a party every one should remember as the nicest one Mrs. Jones ever gave. For Mrs. Jones is still the hostess, remember, at her daughter's wedding. A great many people forget this, too. They act as though the bride were the hostess, or as if the groom's mother or Aunt Nell were, or any number of other officious persons who act as though everything they did was excathedra. It's good for Mrs. Jones to be a hostess—it makes her forget she's a mother and that her beautiful pink and white baby is now a grown woman who next year may have a baby of her own. If Mrs. Jones is looking out for the comfort of her guests and seeing that every one meets every one and that there is much merriment and good cheer, it will help her to get through the ordeal, somehow, of giving her precious child to a life more individual than being just Mrs. Jones' daughter.

Too Much Formality.

One reason most weddings are such chilly affairs socially is because they are more pretentious than they should be. Few American homes are equipped to dispense formality, and therefore when their owners try it it not only fails ingloriously, but makes everybody miserable in doing so. A business man of my acquaintance waxes as funny as the cleverest play when he tells how uncomfortable they made him for three weeks preceding his daughter's wedding.

This family lived in a suburban house with a sweet little garden, an ideal place for a simple wedding, but mother and daughter had been reading in the overblown periodicals about the wedding at Biltmore and other country estates, so they must needs put up a dance pavilion on the tiny lawn, and arbors in the garden, and move all the furniture from downstairs to father's sleeping porch, and hang the dining room in green satine with an improvised altar, and a lot of other funny stunts. When the wedding day arrived it rained and it was altogether a fizzle, and father, as shouldn't, is still laughing—and in all probability paying the bills.

Many letters come to me asking how to conduct a home wedding reception in the country. There, if anywhere, one can make it simple and charming. All one needs to do is to move into bedrooms or attic such furniture as may get knocked over. Things like statuary on pedestals and small tables with ornaments and bric-a-brac are included. Then fill the house with whatever flowers are available at the season: lilacs, or spring flowers, or whatever the gardens provide. Next, have a lot of soft but not bright lights, and above all good food—not too much or too little, and invite your friends just as you would to any other party. If you have room clear enough space so they can dance. If not, just let them amuse each other and themselves, as they will if they are let alone. Be sure to invite enough young men so each girl will have a beau, and there will be some extra, if possible. If supper or breakfast is served at tables see that the older people sit with the older people and that the young people sit with young people so the conversational ball will be kept rolling. That is all there is to it.

A wedding should be just an extra nice informal party with these added features to make it attractive: bride and groom, who are the center of attraction and look as lovely as happy young people should look; their attendants, also looking lovely and happy; the bride's and groom's mothers and fathers all forming a line that shakes your hand and smiles at you, but doesn't stay put too long and breaks up and mingles with the other guests; a bridal table that everybody can see, with a lovely cake and the ceremony of cutting it; the excitement of seeing the girls trying to catch the bride's bouquet, and finally the excitement of trying to throw rice at the bride and groom as they depart.

Conducting a Small Wedding.

The wedding should be just the same in town. If you live in a small apartment don't attempt to have a big wedding there. If you can't afford to have it at an hotel or a club don't have a big wedding, because nothing is so distressing as a crowd trying to be pleasant in a small space. Better just have the immediate families and one or two friends who will not tell that they have been invited, and that is all. A tiny wedding can be the pleasantest of all, because one can serve the supper on tiny tables and put just cronies at each one and every one will have a good time.

If your wedding is in the morning the question of what refreshment to serve is answered by having a nice luncheon menu. If it is in the early afternoon you may have the same refreshments that you would have for a high tea: sandwiches, coffee, and tea, ices or ice cream, cakes, and nuts, and olives, and bon bons, of course. If it is in the late afternoon a dinner may be served after 6 o'clock, though to have a formal dinner at a wedding is not looked upon with fashion's favor just at present. If the wedding is in the early evening, or even later, a nice supper menu is correct. One hot dish, like lobster newburg, or chicken au gratin, or sweetbread patties may be served, followed by a green salad and ices. Or one may have cold salads, such as lobster and chicken with Virginia ham and hot rolls, followed by a heartier dessert, such as meringue glacé. Coffee should be served, of course, and punch, if possible and safe.

The decorations of the bridal table should be in white, or white and pale yellow, since yellow suggest gold and gold and silver are allowable in the bridal costume and equipment. The bridal cake is always a white cake with a white frosting, while the groom's cake is a dark fruit cake. But serving the latter has more or less gone out of fashion.

Points to Remember.

The main things to remember, then, in order to have one's wedding a successful social event are:

1. Do not make it too formal.
2. Do not try to have it too sumptuous.
3. Remember that it is just an extra nice party.
4. Remember that the bride's mother is the hostess and therefore allowed to do as she likes in seating guests, etc., and no one else must arrogate these prerogatives.
5. Don't turn the house upside down, because if you do it will not seem comfortable.
6. Have good food.
7. See that congenial people sit together.
8. Don't mix up the young and the aged and expect either to be merry.
9. Don't "entertain;" allow your guests to have a feeling of liberty and ease.
10. Don't keep the line to long, and don't wear a "social manner" while you are in it.



"Tintex tints it just like new!"

FADED finery quickly becomes new and lovely again with Tintex. And so perfectly, too—no muss, no fuss, no streaks or spots. Simply "tint as you rinse." Tintex also has so many uses in your home—for giving new color to curtains, drapes, luncheon sets, etc. Your choice of 26 beautiful colors—all fashionable ones, too!

Blue Box—for lace-trimmed silks (tints the silk—lace remains white).
Gray Box—for tinting and dyeing all materials (silk, cotton, mixed goods, etc.).

15¢ at drug and dept. stores

Tintex
TINTS AS YOU RINSE

Tints & Dyes Anything any Color

Distributors, PARK & TILFORD

Becker Ryan & Co
HALSTED & 63RD STS

Lawn Mowers Ball bearing, (4) 10-inch blades, self sharpening, guarded wheels; Monday, $10.98 (Basement)

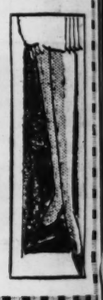
Garden Hose Five ply fabric, extra serviceable, 50 ft. length, $5.49 Mon., (Basement)

Women's Sample UNION SUITS



A special sample lot of women's summer weight union suits, knit of fine combed cotton yarns; French band tops, shell trimmed knee cuffs. Sold in the regular way from 59c to 75c. Each, 39c (Main Floor)

Women's Fibre and Silk Mixed Hose



These hose are made of the better grade of silk and fiber mixed yarns. With fashion seam backs for added style—reinforced heel, sole, toes and garter tops for additional service. Very slight "irregulars" of 75c values. On sale Monday, pair, 39c (Main Floor)

Large Turkish Towels A big, oversize, husky towel, 2 ft. wide by 4 ft. long. Heavy double terry woven of 2 ply twisted yarns, snowy white, wide colored band borders. On sale at 59c (Second Floor)

Linen Table Damask Please bear in mind that this is real linen, not mercerized. Assorted patterns, each and every one a beauty. It will pay you to buy enough for some time, yard, 87c (Second Floor)

Huck Towels Soft finish huck towels, very absorbent. Gold striped. Size 17x34 in. On sale Monday only, each, 19c

Pillow Cases Made of soft finish sheeting, linen finish. Size 45x36 in. On sale Monday, each, 33c (Second Floor)

Ready to Make Dresses Of Voiles and Linenes, figured and dot patterns. Easy and quick to make. Monday, 79c (Second Floor)

Sale of Women's COSTUME SLIPS



Five special groups—each a remarkable value at the price.

- - - at 89c — Women's Costume Slips, of "Klingnot Kloth;" warranted not to cling, in white, peach and flesh color.

- - - at 97c — Women's Costume Slips, of high grade striped sateens, tailored styles, assorted colors.

Women's costume slips, of striped sateens, tailored strap top, in white, rose, navy, henna, black, etc., 79c

- - at $1.49 — Women's Costume Slips, of genuine Lingettes, has the lustre of silk; wears better; various shades.

- - at $2.88 — Women's Costume Slips, of extra good quality Rayons, self hip hem, new colors. (Undermuslins, Second Floor)

Absorbent Toweling Soft to the touch, very fine texture, wear long. Bright white color. Very absorbent. Yard, 12½c (Second Floor)

Tussah Pongee High grade Tussah Pongee, silky finish, natural shade only, 36 inches. This sale only, yard, 33c (Second Floor)

Striped Ticking Firm, even weave, extra durable quality. For auto seat covers, awnings, mattress covers, pillow covers, couch covers, etc. In a variety of light colored striped patterns, 63 inches, very special, yard, 33½c (Second Floor)

3-Pound Cotton Batts Snowy white cotton batts, in one sheet, size 72x90 inches. Each, 98c (Second Floor)

Pepperell Bleached Canton Flannel Full bleached, heavily napped soft finish. For diapers and kiddies' wear, 2 inches wide. On sale, yard, 19c (Second Floor)

6x9 FELTOLEUM ART SQUARES $1.79



New shipment of these ever popular and useful art squares. Made of tough felt base materials, high luster finish. In *Dutch Tiles, Blocks, Novelty Effects* Pleasing color combinations. Being borderless two can be used as a 9x12. On sale Monday, each, (Third Floor)

Genuine Cork Linoleum Rugs Extra special value in genuine linoleum rugs, made of best quality ground cork and linseed oils, colors are printed extra deep to insure long wear. Very slight imperfections of $2.50 Size 9x10½ ft. On sale while they last. $6.98 (Third Floor)

All Fibre Rugs Bozart fiber rugs, artistic patterns and colorings. Durable quality. Size 9x12 ft. On sale Monday, $11.98 (Third Floor)

Sale of Imported Grass Rugs *Remarkable Savings*



Here—Monday, a wonderful sale of Imported Grass Rugs, in all popular colorings and patterns. They are closely and firmly woven. The ideal covering for porches, sun rooms, summer homes, playrooms, etc.

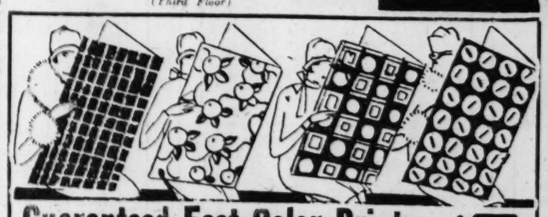
9x12 ft.	8x10 ft.	6x9 ft.
$4.39	$3.39	$2.39

(Third Floor)

Wool & Fibre Rugs Heavy quality wool and fibre rugs, plain centers, with attractive band borders, also allovers, 6x9 ft., $7.98 (Third Floor)

Kuddlenap Flannels Yard, 12½c

Absorbent Toweling Remnants Yard, 7½c



All Linen Bridge Sets 98c

Bleached Muslin Yard, 12½c

Pattern Table Cloths



Out-of-the ordinary value in damask Table Cloths, highly mercerized. Grecian key and Pour de lis design. Sizes 54x54 and 58x58 inches. Your choice, 89c (Second Floor)

Guaranteed Fast Color Prints Florals, polka dots, stripes, broken plaids, futurist motifs—so many of them—and in such alluring color combinations that it is well nigh impossible to describe them! All are new—all are fast color—all are offered at an emphatically low price.

"Plain Jane" Prints
"Kit-Kat" Linen Finish Prints
"Howard" Charmeusette Prints
Fancy Printed Broadcloths
Silk and Cotton Crepes
Silk Mixed Rayons
"Kant Fade" Pretti-Prints
Tambourine Prints

47¢ YD

Seamless Blhd. Sheets Extraordinary value in Seamless Bleached Sheets; size 81x99 inches. On sale at $1.39 (Second Floor)

BECKER-RYAN & CO., HALSTED & 63rd STS.



Wavy—Curly Glossy Hair

By Edna Wallace Hopper

The thousands who see me daily on the stage know how my hair waves and glows. It seems doubly abundant because of the curl. Nearly every girl and woman who sees it would like to have hair like mine.

But I never go to a hair dresser. I have never had a Marcel wave. I simply apply a hair dress which experts made for me. Neither you nor I will probably ever see anything else to compare. It makes the hair curly, keeps it in place and gives it a lovely sheen.

This hair dress is now known as Edna Wallace Hopper's Wave and Sheen. All toilet counters supply it at 75c per bottle. It will bring you added loveliness more quickly than anything else I know. My guarantee is enclosed with every bottle, so it costs you nothing if it doesn't please. Go try it at my expense.—Adv.



Laura La Plante, star of Universal's special, THE MIDNIGHT SUN—"*I prefer Kissproof to all others.*"—*Sincerely, Laura La Plante.*

Kissproof Lipstick

will amaze you. Your lips will be more beautiful than they have ever been before. The color is such a subtle blend of orange and red it matches all complexions and flatters tremendously.

Get KISSPROOF Today—It's Waterproof

At your dealer—50c. Get the genuine—be sure the case is stamped "KISSPROOF."



"Tintex tints it just like new!"

FADED finery quickly becomes new and lovely again with Tintex. And so perfectly, too—no muss, no fuss, no streaks or spots. Simply "tint as you rinse." Tintex also has so many uses in your home—for giving new color to curtains, drapes, luncheon sets, etc. Your choice of 26 beautiful colors—all fashionable ones, too!

Blue Box—for lace-trimmed silks (tints the silk—lace remains white). Gray Box—for tinting and dyeing all materials (silk, cotton, mixed goods).

15¢ at drug and dept. stores

Tintex
TINTS AS YOU RINSE

Tints & Dyes Anything any Color

Distributors, PARK & TILFORD, NY

Garden Hose
Five ply fabric, extra serviceable, 50 ft. length, Mon., $5.49
(Basement)

ibre and ed Hose
the better grade yarns. With fashadded style—rein-
39c



Absorbent Toweling
Soft to the touch, very fine texture, wear long. Bright white color. Very absorbent. Yard, 12½c
(Second Floor)

Tussah Pongee
High grade Tussah Pongee, silky finish, natural shade only; 36 inches. This sale only, yard, 33c
(Second Floor)

Striped Ticking
Firm, even weave, extra durable quality. For auto seat covers, awnings, mattress covers, pillow covers, couch covers, etc. In a variety of light colored striped patterns, 63 inches, very special, yard, 33½c
(Second Floor)

3-Pound Cotton Batts
Snowy white cotton batts, in one sheet, size 72x90 inches. Each, 98c
(Second Floor)

Pepperell Bleached Canton Flannel
Full bleached, heavily napped soft finish. For diapers and kiddies' wear. 27 inches wide. On sale, yard, 19c
(Second Floor)

ES $1.79
materials,
nday, each,
.98
(Third Floor)

Wool & Fibre Rugs
Heavy quality wool and fibre rugs, plain centers, with attractive band borders, also allovers, 6x9 ft.,
$7.98
(Third Floor)

All Linen Bridge Sets 98c
Bleached Muslin Yard, 12½c

Seamless Bhd. Sheets
Extraordinary value in Seamless Bleached Sheets; size 81x99 inches. On sale at
$1.39
(Second Floor)



Walnut Finish Chifforobe
Combines the utility of a wardrobe with the convenience of a dresser. Has genuine French plate mirror; built of selected gumwood, rich walnut finish. Extra special at..... $29.95
$1.00 Down, $2.50 Monthly

Full Display of Herz & Koehler Da-Beds

STRAUS & SCHRAM
ESTABLISHED 1882

Goods Bought Now Will Be Held for Later Delivery If Desired

665-667 W. Madison St.
Near Union Street—1 Block East of Halsted
Open Monday, Wednesday and Saturday Evenings Till 9

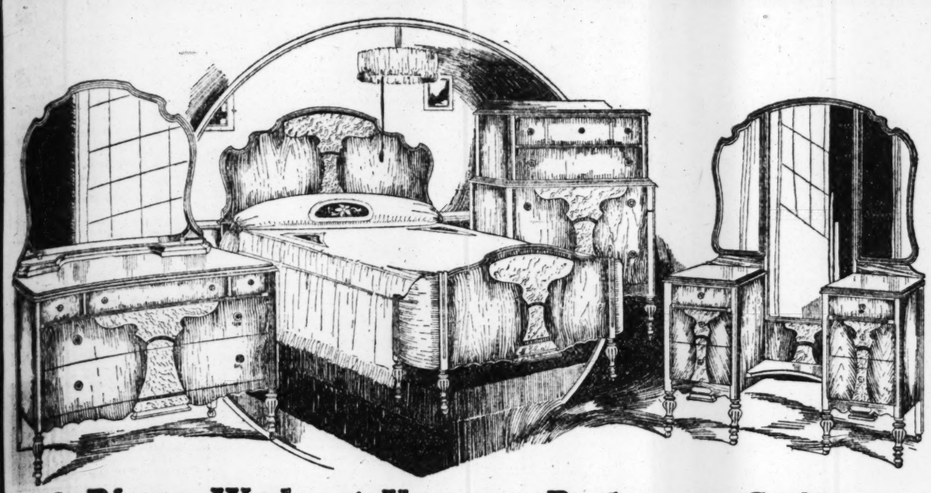
3318-3322 Lincoln Ave.
Half Block South of Paulina St. "L" Station
Open Thursday and Saturday Evenings Until 9:30 o'Clock

834-836-838 W. 63rd St.
Northwest Corner Green Street—1 Block West of Halsted
Open Tuesday, Thursday and Saturday Evenings Till 10

Coxwell Chair Special
Luxuriously soft and comfortable; this ideal lounging chair; full spring construction; best velour upholstery. One of the outstanding values of our JUNE BRIDE SALE—a simply sensational bargain, at..... $32.65
$1.00 Down, $3.00 Monthly



June Bride Sale—Sensational Values



3-Piece Walnut Veneer Bedroom Suite
Our better grade Bedroom Suite at a price that dominates this entire sale for genuine value. Made of genuine walnut veneer, with burl walnut overlay in combination with gumwood. Expert cabinet work; dustproof construction; genuine mahogany drawer bottoms; beveled edges; rounded corners; turned legs; genuine French plate mirrors. Full size bed, Low Boy, and choice of either 52 inch dresser or 48 inch 3 mirror vanity—3 pieces..... $188.00
$10.00 Down—$10.00 Monthly

$188



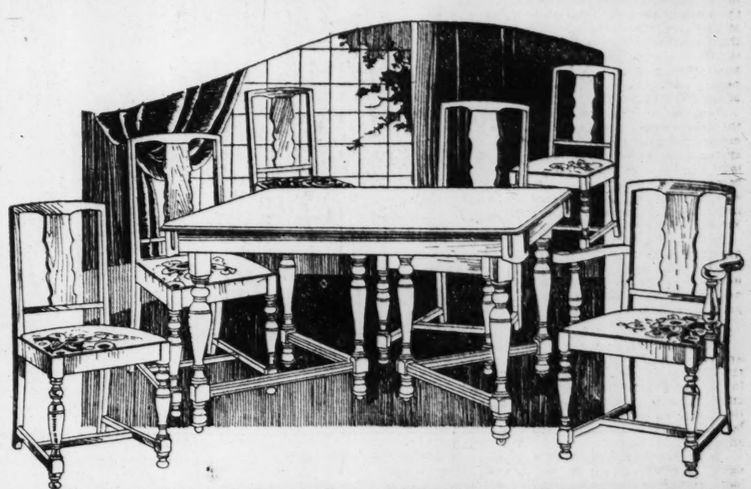
Adjustable Head Rest Da-Bed
A couch by day. A full sized bed at night. One half lifts right over the other. Adjustable head rest. Windsor design. All steel walnut finish. With soft, comfortable, all cotton mattress. Cretonne covered, with flounce. Room for bedding..... $28.90
$1.00 Down, $2.50 Monthly



Walnut Finish Occasional Table
A handsomely turned and fluted occasional table in high light walnut finish. Beveled edge; hexagonal top; $22.00 value..... $16.70
$1.00 Down, $1.50 Monthly.

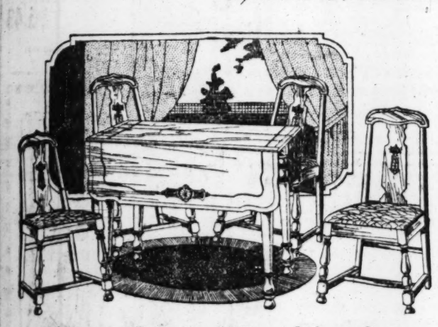


Telephone Desk and Chair
In mahogany or walnut finish gumwood. Shelf for telephone books. Chair to match slides under table. Special.. $10.95
$1.00 Down, $1.00 Monthly.



7-Piece Combination Walnut Dining Suite
A special purchase from one of America's oldest factories makes this sensational value possible. It is the outstanding dining set bargain in our JUNE BRIDE SALE—a value you cannot afford to pass by knowingly. Made of genuine walnut veneer in combination with gumwood. Table has 54 inch extension top; neatly beveled, fluted and turned. The chairs have thickly padded seats, upholstered in selected velour. Fine cabinet work and expert finishing are manifest everywhere. Sale price for Table, 5 Diners, and 1 Arm Chair—7 pieces—easily worth $90.00, special at.... $59.00
$5.00 Down—$5.00 Monthly

$59



5-Piece "Dinette" Breakfast Set
Table Extends to 5 Feet
Oriental Brown, or Blue and Gray
New "Dinette" set, with extension top table that opens to 5 feet. Choice of grained and striped Oriental Brown with chairs in Red Leather, or Blue and Gray with chairs in Blue Leather; 5-piece set..... $47.85
$4.00 Monthly



Choice of Silk Shade Floor Lamp or Gorgeous Silk Pillow Free

3-Piece Jacquard Overstuffed Parlor Set
$10 DOWN
A price smashing clearance of one of America's famous Parlor Suite factories makes this sensational price saving value possible for you. Each piece is superbly carved with newest wood top rails; luxuriously overstuffed, and covered in every desirable shade of GENUINE JACQUARD with loose spring cushions; spring seat and back. Genuine JACQUARD is germ and moth resisting.
Overstuffed Davenport, Club Chair and Fireside Wing Chair. Entire 3-Pc. Suite, $265.00 value..... $199.00
Silk Shade Floor Lamp or Silk Pillow FREE
$199



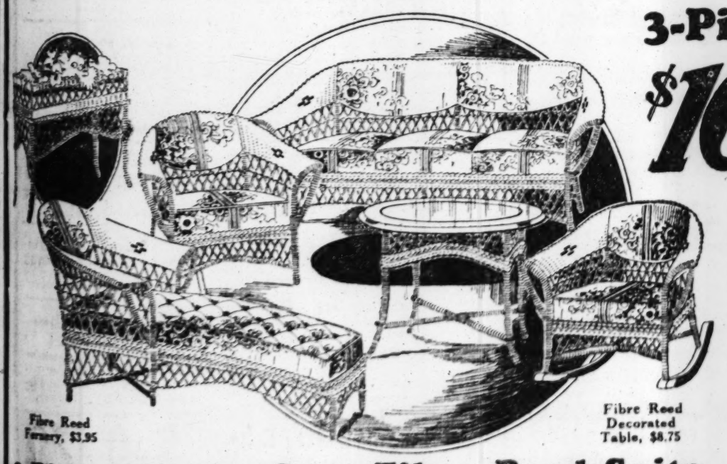
Hanging Book Rack
Assorted lacquer finishes in a special value hanging rack. Sturdily built; $5 value, at.... $3.70



Wrought Iron, Silk Shade Bridge and Floor Lamps
The greatest lamp values in all Chicago. A large variety of designs in silk shades with assorted turnings in genuine wrought iron stands. Complete, ready to use.
Bridge Lamp... $9.95 ($1.00 Down, $1.00 Monthly.)
Floor Lamp $11.95 ($1.00 Down, $1.25 Monthly.)



Side Icing Refrigerator
One of the biggest values we have ever offered in a side icing refrigerator. With fine white enamel provision chambers; thoroughly sanitary; automatic trap locks; saves ice. Extra special at only..... $26.90
$2.50 Monthly



Fibre Reed Fernery, $3.95

Fibre Reed Decorated Table, $8.75

3-Piece Spring Seat Fibre Reed Suite
An outstanding value in a 3-piece Fibre Reed Suite with overstuffed automobile spring seats; upholstered backs. Choice of parchment finish, neatly decorated; fine cretonne upholstering. Extra size divan, arm chair and arm rocker. Entire 3-piece set..... $47.50
$5.00 Down, $4.00 Monthly
Chaise-Longue to match, $27.25
$2.00 Monthly

$47.50

Out of Town Folks Send for Big FREE Catalog



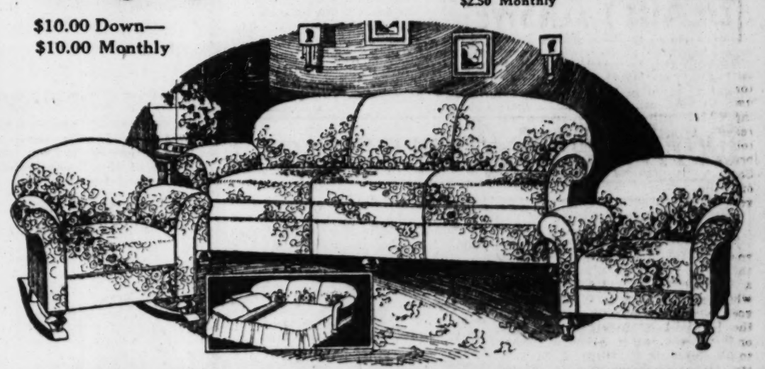
9x12 Ft. $50.00 Value

Seamless Fringed Velvet Rug
$4.00 Monthly
$41.90

9x12 ft. Seamless Velvet Rugs $29.95
$3.00 Monthly
9x12 ft. Seamless Heavy Plush Axminster Rugs $54.80
$5.00 Monthly
9x12 ft. Genuine Axminster Rugs $38.85
$3.50 Monthly
9x12 ft. Seamless Wilton Rugs with Linen Fringe $39.85
$3.50 Monthly

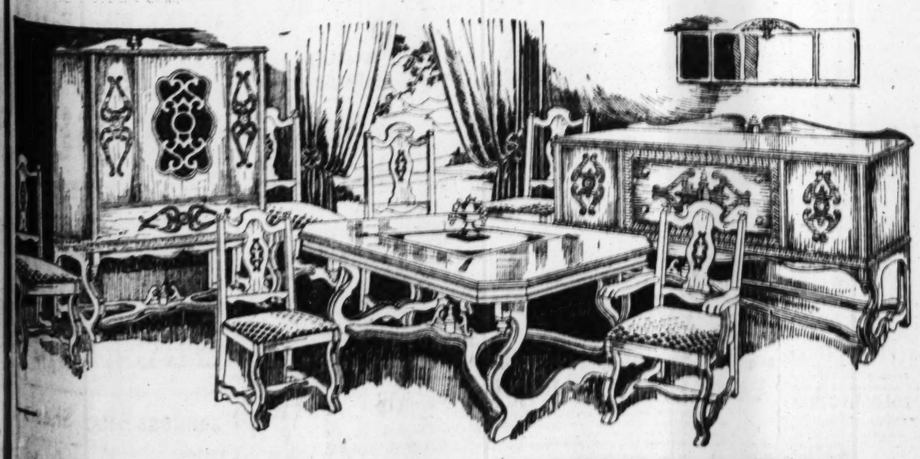
Also other rugs in every grade, size and make, and a full showing of smaller size rugs; linoleum rugs, carpets and linoleum; yard goods at equal savings and on convenient terms of payment.

$10.00 Down—$10.00 Monthly



Genuine Kroehler Bed Davenport Suite
THE JUNE BRIDE SALE offers this simply sensational bargain to mark this a value-giving event unequaled. A big luxurious Parlor Suite by day—at night merely open your Davenport and you have a full size, comfortable bed. Looks exactly like a big overstuffed stationary Davenport. All 3 pieces made with spring seats and spring backs. Upholstered in a fine quality genuine velour that will give long and splendid wear. Overstuffed Bed Davenport, Club Chair and Club Rocker.
Choice of any TWO pieces, $135.00 value, special at..... $98.00
$10.00 Down, $7.00 Monthly
We can also furnish this suite in 3 pieces.

$98

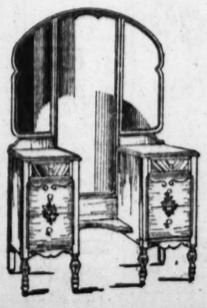


7-Piece Walnut Veneer Dining Suite
A better grade of genuine walnut Dining Suite at a special JUNE BRIDE SALE price. Each piece is made of walnut veneer in combination with gumwood in two-tone high light finish. Superbly beveled and fluted. Expert cabinet work throughout. The extension table has a special patented disappearing folding leaf that extends the top to 7 feet. The 5 chairs and the arm chair are upholstered in genuine Jacquard.
Price for Table, 5 Side Chairs, 1 Arm Chair, 7 pieces $166.00
$10.00 Down, $10.00 Monthly
44-inch China Cabinet, $64.00—$5.00 Down, $4.50 Monthly
66-inch Buffet, $89.00—$5.00 Down, $6.50 Monthly

$166

Veneered Top End Table
A regular $5.50 value end table, with genuine Walnut or genuine Mahogany veneered top; expertly constructed with gumwood base. Neatly turned legs; shaped top. Special at..... $3.95





Combination Walnut Vanity Dresser
A gorgeous Vanity Dresser in genuine walnut veneer in combination with gumwood; two-tone high light finish with soft tone floral spray decoration in natural delicate colors. 48-inch size. 46x18 in. center mirror and 8x26 in. swinging side mirrors; all of French plate. $78 value. Special at..... $49.00
$5.00 Down, $4.00 Monthly.



Walnut Veneer Decorated Bedroom Suite
A truly magnificent Bedroom Suite as a special JUNE BRIDE SALE price. Each piece is of genuine walnut veneer in combination with gumwood, finished in two-tone high light walnut. A soft tone floral spray decoration in natural delicate colors on each piece adds to the harmony. Beveled edges; turned legs and standards. Fine cabinet work. Genuine French plate mirrors.
Price for full size Bed, Dresser and Low Boy, 3 pieces, easily worth $145.00, special at..... $109.00
$10.00 Down, $7.50 Monthly

$109

Patterns by Clotilde

Reg. U. S. Pat. Off.; Copyright, 1926, by The Chicago Tribune.



2658—Woman's and misses' dress. Sizes 16 years and 36, 38, 40, 42, and 44 inches bust measure. Size 36 requires 3½ yards of 40 inch material with ¼ yard of 27 inch contrasting.

2684—Woman's and misses' dress. Sizes 16 years and 36, 38, 40, and 42 inches bust measure. Size 36 requires 2⅞ yards of 40 inch material with 1⅝ yards of 27 inch contrasting.

2408—Girl's dress. Sizes 6, 8, 10, 12, and 14 years. Size 8 requires 1⅞ yards of 36 inch material with ⅝ yard of 36 inch contrasting.

HOW TO USE THE PATTERNS

PATTERN NO. 2658 is a charming design for an afternoon frock, and should not prove difficult either in the cutting or making. It is a slip-on dress, cut with a square neck in front, and has short kimono sleeves. There is the usual one piece section with which to lengthen the sleeves if you desire. In the middle of both back and front the dress preserves an unbroken straight line, while at both sides there are circular insets. The dress, for size 36, measures at the bottom about 2⅝ yards. Always measure the principal length and width points on a pattern before using it, to be sure as to whether it does or doesn't agree with your own measures. If there are any slight changes they may be marked on the pattern, saving one a lot of trouble later on. If there are no changes to be made so much the better.

Join the under arm and shoulder seams, making French seams, unless the material should prove too heavy. If crêpe, taffeta, or satin is used, run the first seam by hand, and before stitching the second seam by machine try on a piece of the material to see if it is going to be smooth. Sometimes it is better to run both parts of the seam by hand, taking an occasional backstitch.

The next step will be to set the side pieces in place, clipping the edge of the dress around the curves and turning in about one-half inch. Then there can be two rows of stitching, one on the edge and the second about one-quarter of an inch inside. The square neck in front, the edges of the short sleeves, and the bottom of the dress will look well finished with a narrow binding of the dress or other material. It should, however, match the neck-band trimming piece.

This band is in three pieces, being joined where the shoulder seams come. Perforations on the pattern show where it is to go. It should be most carefully basted in place so it will not slip at any point in stitching. The long sleeve is finished with a turned back cuff.

Pattern No. 2408 is a pretty design for a girl's dress, and one of the fine checked woolens will be especially attractive looking. The dress is in two pieces, front and back, and closes down the front. A round collar and long or short sleeves finish it prettily. There are also pockets with welts and a narrow belt, all of which add to its attractiveness. Then the cape is made of the dress material and lined with the color that cuffs and collar are made of. This cape is turned in along the upper edge and stitched at the edge. Then it is fastened to the dress under the collar with small snaps, and also along the shoulder seams.

Pattern No. 2684 is for a jaunty little frock, suitable for many materials and occasions. The back is cut in one piece and the front in two. Long shoulders form short sleeves, and one piece sections, gathered into narrow wristbands, make full length ones. The lower front section of the dress is cut circular and ripples prettily across the front. The joining is concealed under a sash that ties in a bow in the middle of the front. Full directions with the pattern tell just how to baste and fasten in place. The dress is a slip-on one, the front being slashed down from the neck in the middle. This opening is underfaced and rolled with the collar—the tie strings being cut in one with the collar.

Order Blank for Clotilde Patterns.

CLOTILDE, DAILY TRIBUNE, CHICAGO.

Inclosed find $..... Please send me the Clotilde patterns listed below:

Pattern number.	Size.	Price
.....	.....	.....
.....	.....	.....

Name .....

Number and Street .....

City .....

State .....

How to Order Clotilde Patterns.

Write your name and address plainly on dotted lines, giving number and size of such patterns as you want. Inclose 10 cents in stamps or coin [coin preferred; wrap it carefully] for each number, and address your order to Clotilde, CHICAGO DAILY TRIBUNE.

Note—Clotilde patterns are made in New York exclusively for THE CHICAGO DAILY TRIBUNE. They are perfect in fit, up to date in style, and the easiest of all patterns to use.

VACATIONS

What is your notion of the ideal vacation? A fishing jaunt, an ocean trip or a lake voyage, a stay at a fashionable resort, a stretch of lazy idleness in the woods, a long motor tour—or what? Write us your idea of the ideal vacation. We'll pay $1 for every letter we print. Address Vacations, The Sunday Tribune, Chicago.

Quiet and Restful.

My vacation is the one brief period in all the year when I can afford to be downright lazy, and after a strenuous 12 months in the office that is my one desire—to be lazy.

And so I spend my vacations with some quiet folks who have a diminutive cottage in Michigan, where a breezy little lake encroaches upon the front yard and a fragrant pine woods provide a cool and restful shelter. Two sturdy pines support my hammock, and here it is that I do much of the reading which crowded hours do not permit. There are delightful jaunts to a near-by beach, and long, quiet hours in which to lie upon the white sands and rest and dream, with only the gentle, rhythmic lap of the lake upon the sands and a mild breeze to break the stillness.

Meal time brings vegetables and fruits fresh picked from the countryside and milk—real milk!

Two weeks of idle living supply not only a rested body but a rested mind, a mind cleared of a year's accumulation of petty discontents and irritations. R. E. S.

Wild and Woolly.

As a kid my greatest desire was to live on a ranch in the wild and woolly west and ride with the cowboys over the ranges, where there were no fences to cross or cars to dodge.

Last summer my desire was gratified. I had the satisfaction of spending a month on a regular cattle ranch in the mountains of Wyoming, fifty miles from any town, railroad, or other sign of eastern civilization.

The ranch was reached after a four hour ride through the mountains in the family flivver, over roads that would be called impassable in the east or middle west. The ranch was a typical western one, with wooden corrals, log houses and barns, and cowboys dressed in fur chaps and broad brimmed hats wandering about them.

The month was one round of bliss for me, consisting of daily rides with the boys out over the fenceless range to round up horses, myself clad in the fur chaps and broad hat of the cowboys, fishing trips up in the mountains, where the trout were as thick as flies and just as hungry, and hunting trips through the mountains or over the ranges, where the sage chickens were as plentiful as the sparrows are here.

All this, coupled with the congeniality of the fellows and the wonderful cooking of the ranch mother, made it a vacation that is not soon forgotten. L. M. A.

Trip to Europe.

An escorted tour to Europe, without even the trouble of worrying about tickets, accommodations, etc., would be my idea of a real vacation, especially if accompanied with plenty of money, oodles of time, and no cares. V. C. K.



KIP Kills Insect Pests

THE discovery of Kip means a new way to exterminate insects that is effective, safe and pleasant. Kip kills flies, mosquitoes, moths, roaches, bedbugs, waterbugs, and other annoying pests.

Kip is effective. Its work is thorough. Kip kills grubs, and larvae as well as mature insects.

Kip is safe. You can use it anywhere without fear. It is harmless to people or animals. Furthermore it can safely be sprayed on clothes or walls. Kip will not damage the most delicate fabrics or the lightest wall paper.

Kip is pleasant. The odor of Kip is clean and invigorating, but even this disappears quickly when the room is aired. Kip is pleasant and simple to use. It is easily applied with a sprayer which produces a very fine fog. This soon evaporates and leaves no trace.

If mosquitoes get through the screen of your porch—spray Kip about and they will soon disappear. To protect your clothes from moths without making them "smelly"—spray them with Kip before packing away. If flies persist in getting into the house—kill them with Kip. Even the persistent ant finds Kip an effective barrier.

This pleasant method of exterminating insects makes it easy to get rid of pests that are a nuisance and a menace to health.

Kip is an important contribution to the science of comfortable, healthful living.

Order a Kip outfit from your dealer today
[Contains one can of Kip and an efficient sprayer]

Standard Oil Company
(Indiana)
910 So. Michigan Ave. Chicago, Ill.
4339

EDUCATIONAL EDUCATIONAL

PUBLIC Opening Lectures
Tuesday, June 8, at 6 P. M.

You are cordially invited to attend the following opening lectures and meet the business executives who are the regular instructors at the College. They lecture at the opening sessions of the eight-week summer term on the fundamental business subjects which will help you speed up your progress and prepare for new and greater opportunities in business next fall.

SPEAKER	SUBJECT
H. H. Matteson, A. B., Instructor in English, Lake View High School.	"Everyday English and How to Improve It."
H. C. Pierrot, LL. B., A. M., University of Chicago; Co-Author, "Business Talk Plan."	"How to Think and Speak on Your Feet."
W. H. Sheldon, Jr., A. M., Instructor of Psychology, University of Chicago.	"How Psychology Is Applied in Advertising and Influencing Human Behavior."
John R. Byland, B. C. S., Author of the YMCA Course in Accounting.	"Accountancy—the Keystone of Business Management."
Harold L. Reeve, LL. M., Member of the firm, Reeve and Heywood.	"What Every Real Estate Man Should Know About Law."
Clarence Bassler, LL. M., Member of firm, Bassler, Bippus and Rose, Attorneys-at-Law.	"How to Prepare Real Estate Conveyances and Other Legal Forms."
Fred W. Grapperhaus, Fred W. Grapperhaus Co., Chairman Educational Committee, Chicago Real Estate Board.	"The Essentials of Real Estate Selling."
L. F. Schmidt, Show Card Artist.	"How to Become a Successful Show Card Writer."

Phone Central 6787 or call at the office for a complimentary copy of the New Book, "Outlines of Business Education," which fully describes these courses.

REGISTER THIS WEEK Office open for consultation and registration from 9 A. M. to 9 P. M.

Chicago Central College of Commerce
of the Young Men's Christian Association
Seventh Floor 19 S. La Salle Street

Afternoon and Evening College Classes
Pre-legal *Pre-dental*
Pre-medical
General Liberal Arts
Freshman and Sophomore Years

The summer classes offered by the Central Y M C A College of Arts and Sciences will enable college students to earn credits during the summer while working during the day.

FULLY ACCREDITED

Credits earned here are fully recognized at Universities of Illinois, Chicago and Northwestern and by all other colleges and universities in the North Central States.

10-WEEK TERM
June 21 to August 28
Courses in:

English	Analytical Chemistry
English Composition	Astronomy
English Literature	Inorganic Chemistry
Public Speaking	Organic Chemistry
American History	Qualitative Analysis
Political Science	Quantitative Analysis
Sociology	Psychology

Swimming and Gymnasium Privileges

Call, write or phone for Bulletin T-4 and schedule of classes. Office open until 9 P. M.; Saturday until 5 P. M.

Central Y M C A College of Arts and Sciences
19 S. La Salle St., *Central* 6787

SUMMER HIGH SCHOOL
DAY CLASSES
June 28 to August 27
EVENING CLASSES
June 21 to August 27

Central Preparatory School, Summer Session, offers an opportunity to make up lost units, to do review work or to earn additional credits. Regular high school and business subjects. Small classes—individual attention.

Credits Recognized

Graduates admitted to leading colleges and Middle West universities without entrance examination. Credits fully recognized by Chicago public schools and also by the Illinois State Board of Examiners for Accountancy, Law, Medicine, Dentistry and Pharmacy.

Unlimited Swimming and Gymnasium Privileges
Extended Payment Plan

Call, phone or write for Bulletin with summer class schedule. Please specify whether interested in day or evening classes. *Early registration advisable.*

Central Preparatory School
19 S. La Salle St., *Central* 6787

TRAIN TO WIN
Let the Oldest Business College in America Advise You

Prepare for future success through one of our 14 superior courses. Over 110,000 graduates. 71st year. Located on the finest boulevard in the world—Michigan Ave., opposite Art Institute.

B & S Success Book Yours FREE



Send for it today. 40 pages full of information you want—about opportunities in business. *14 courses described in detail.*

Summer Term Starts Tuesday, July 6
116 S. Michigan Ave.
Phone Randolph 1575
BRYANT & STRATTON BUSINESS COLLEGE

THE COMPTOMETER SCHOOL
For Young Men and Women
Become a Specialist in 5 to 7 Weeks
Students May Enter Now

So many new COMPTOMETERS are installed every day, and so many operators are promoted that we receive an average of over 225 requests per month for operators. Then positions are permanent, because operators are always in demand. This means steady employment and quick advancement for you—the reward of the specialist.

Business experience is not necessary but girls and boys with some high school education are preferred. The work is easily learned, the course short, the tuition fee is very small, and we make no charge for assisting our graduates to positions. Call at the school or phone principal and ask for particulars.

FELT AND TARRANT MANUFACTURING CO.
Manufacturers of the Controlled-Key
COMPTOMETER
Adding and Calculating Machine
29 South La Salle Street
Room 1008-1016 State 3822

NATIONAL COLLEGE
Kindergarten and Elementary

A college which has for forty years successfully trained young women in teaching and understanding little children. Open to graduates from accredited high schools. Advanced courses for teachers. Fully accredited.

New, completely equipped college and dormitory buildings are located in Evanston. Campus of 3½ acres, two blocks from Lake Michigan, offers splendid opportunities for outdoor recreation. Cultural atmosphere, splendid school spirit in student body of 500. Summer session opens June 21st, fall term Sept. 15th. Easily reached by the Northwestern Elevated. **For catalog address Edna Dean Baker, Pres., Box 88, Evanston, Illinois.**

MOSER
"The Business College with the University Atmosphere"
33rd Special
Three Months' Course
July—August—September
OPEN ONLY TO COLLEGE STUDENTS

A special complete, intensive stenographic course, for college graduates and undergraduates ONLY. No enrollments for this course after July 1.

Bulletin on request.
No solicitors employed.
Paul Moser, J. D., Ph. B., President
116 S. Michigan Ave.
12th Floor Ph. Randolph 4367
Only High School Graduates are ever enrolled at MOSER. Girls, only, in the day school.
3359

Drafting Engineering Electricity and Architecture

These Professions Are Open to YOU *Through Spare-Time Study*

Short, intensely practical courses lead to high-salaried positions. 2-year Diploma courses. Also shorter courses in Drafting, Building Construction, etc. No special preparation required to enter. Day and evening classes. Earn while you learn. Enter any time. Graduates in constant demand at big salaries!

72-page Blue Book FREE, tells more facts. Write, call, or phone [Victory 8377] for your copy.

Chicago Technical College (23d Year)
Dept. 30, 118 East 26th Street, Chicago

SUMMER SESSION of the **SPARE-TIME SCHOOL**
JUNE 15—JULY 24
at
Central Branch Y. W. C. A.
59 East Monroe Street

Sewing	Stringed Instruments
Shorthand	Millinery
English and English for Foreign Born	Bookkeeping
Jewelry	Arts and Crafts
	Sightseeing Trips

Other classes for the asking
For Further Information Telephone Randolph 2430

METROPOLITAN BUSINESS COLLEGE
Established 53 Years
Commercial, Secretarial, Stenographic, Fourteen Schools in and near Chicago. Central School, 37 S. Wabash Ave. Phone Randolph 2295

MID-WEST HOCKEY and Sports Camp
At Wetomachek, Powers Lake, Wis., an ideal vacation for women interested in land and water sports. Expert coaching in all games, latest English Hockey methods. Register now for July or August or more. Chicago Normal School of Physical Education, 5835 Grand Ave. Box C-40, Chicago, Ill.

The COMMERCIAL ART SCHOOL
SUMMER and CONTINUATION COURSES.
Dept. T-C, 116 S. MICHIGAN AVE.

LEARN MILLINERY DESIGN
Trim, copy, and make beautiful hats, fascinating work. Pays $35 to $100 a week. Positions waiting. Day or Eve. Write for Free Booklet.
FASHION MILLINERY SCHOOL, 190 N. State.

SHERWOOD SUMMER SCHOOL
for Children
Delightful lake beach. Swimming, country trips. Music. Art. Day and resident pupils. 5625 Sheridan Rd. Phone Edg. 3838

GREGG
Secretarial Training Pays Big Dividends

Whether you choose the Gregg Secretarial Training, Accounting, Court Reporting, or Comptometer Course, Gregg Teaching Standards are the same . . . rarely equaled? never surpassed.

Day and Evening Sessions

Start any Monday. Book of facts . . . free. Surely, your future business success is worth the time it takes to get this book. Write, call or telephone (State 1881) for your copy.

GREGG SCHOOL
6 N. Michigan Ave. Chicago

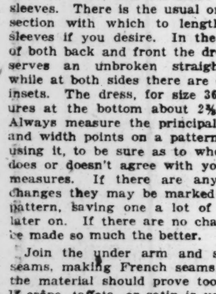
THE ART INSTITUTE OF CHICAGO
SUMMER TERM OPENS JUNE 28TH
FALL TERM OPENS SEPTEMBER 27TH
Drawing—Painting—Illustration—Sculpture
Commercial Art—Interior Decoration—Design
Costume—Printing Arts—Dramatic Arts and Teacher Training
For Catalog, Address Raymond P. Ensign, Dean
THE ART INSTITUTE, CHICAGO, ILL.

BOYD SHORTHAND
Shortest, Most Simple and Legible
Superior for reporting. Taught in all countries. The STANDARD SYSTEM.
99% Graduate in 30 Days
Typewriting Extra. Catalog. CENTral 4337
BOYD SCHOOL, 32 W. Randolph St., Chicago

ST. GEORGE SCHOOL FOR GIRLS
The school that solves the mother's problem. May enter at any time. Day and boarding. Nursery to junior high included. Home economics, gym, music, French, New bldg. Delightful home. SUMMER CAMP, Wis., June 26. Fall term Sept. 8. 4343 Drexel Boulevard, Chicago. Phone Atlantic 2746

METROPOLITAN BUSINESS COLLEGE
Established 53 Years
Commercial, Secretarial, Stenographic. Fourteen Schools in and near Chicago. Central School, 37 S. Wabash Ave. Phone Randolph 2295

Languages Berlitz School 12th fl. Auditorium. Tel. Har. 0292
French, Spanish, German, Italian, English, etc.



LEARN TO DESIGN
Think what it would mean to you to become an artistic designer, a skilled maker of smart dresses and beautiful gowns! Pleasant and instructive work, and a high salary or a small business of your own that would make you financially independent. Our day and evening courses have quickly qualified hundreds of others—you, too, can be successful. Write now for free booklet, *How to Become a Dress Designer.*
MASTER COLLEGE,
190 N. State St.

I.C.S. INTERNATIONAL CORRESPONDENCE SCHOOLS
SCRANTON, PA.
1,642 Industrial Concerns now have educational agreements with the I. C. S. for training their employes.
Write for catalogue.
Chicago Office, Dept. A, 360 N. Michigan Blvd., or Phone State 5319.

VOGUE SCHOOL
DRESS DESIGN
FASHION ILLUSTRATION
SUMMER and CONTINUATION COURSES.
Dept. T-V, 116 S. MICHIGAN AVE.

CAMP PINEWOOD
For Boys 12-20

In the heart of the Pine Country near Muskegon, Michigan. Hiking, Swimming, Fishing, Games. Trained supervision. Total cost, 2 weeks, $34.

Also
Outdoor Summer School

Sixth, seventh and eighth grade review work with camp training. Also High School classes. Fully accredited eight-week term. Man teachers. Small classes. For descriptive folder, call at the office, phone or write

Mr. H. Lee Webb, Camp Director,
Central Department
YMCA Central 6787
19 S. La Salle St.

Kindergarten Training
Pestalozzi-Froebel Teachers College
A Kindergarten Normal College
3 Courses: Kindergarten, Primary, Playground.
Located in Central Chicago on the Lake Front. Accredited. 30th year opens Sept. 21. Address Registrar, Box 2, 616-20 S. Michigan Blvd., Chicago.

Electricity In Great Shops of COYNE in massive operation. Complete in 3 months. Earn while learning. Special limited offer. Send for Big Free Catalog—Now!
COYNE ELECTRICAL SCHOOL
1300 W. Harrison St., Phone Monroe 0755

Advertise in The Tribune

Dorothy Blake's Answers TO LOVE PROBLEMS

Have you a perplexing love affair on which you need the counsel of a friend? Write to Dorothy Blake, care The Tribune, Chicago. If you wish a personal reply please send a stamped addressed envelope.

Silence Tells the Tale.

"Dear Miss Blake: I am in love with a young man who has moved. Before he went he told me he loved me. I write, but he does not answer. Please advise. BLUE EYES."

I shouldn't waste any more time writing to one so negligent. His silence indicates he didn't mean what he said, dear.

Clear It Up.

"Dear Miss Blake: Until recently I had been going with a young man. Owing to a slight misunderstanding on my part we do not speak. What can I do? KATE."

Do not hesitate to offer any explanation which will clear up the misunderstanding, Kate. By doing so you will undoubtedly reestablish the old friendship.

Needs Encouragement.

"Dear Miss Blake: I am in love with a fellow who dances and fools around with me, but never takes me home. Do you think I stand a chance. "TEDDY."

It may be that you haven't offered him any encouragement. Boys need to be encouraged, you know.

She'd Rather Not.

"Dear Miss Blake: I asked my boy friend's girl to give me an introduction to a pretty girl. She always changes the conversation. What will I do? JACK."

It's quite apparent she has no intention of doing what you wish, Jack. If I were you I'd try some one else.

FACTORY STOCK REDUCING SALE



Genuine Reed
Baby Carriages
As illustrated above—hand woven; solid rubber tires, genuine corduroy lined; your choice of 15 different colors—guaranteed for one year.
$19.75
Others from $15 up

English Coaches
Wonderfully constructed; your choice of the latest colors; equipped with balloon tires and ball-bearing wheels.
$25.75
Others $23.75, $30.75, etc.





Combination
Strollers
Newest colors and styles—reclining backs, artillery wheels, wind shields, etc.
$14.75
Others from $8.75 up

Save the Middleman's Profit—Come Direct to Either Salesroom. Prices are the Same.
Our Repair Service Dept. will make your old, broken carriage look and work like new at a reasonable charge.

SEND FOR FREE 32 PAGE CATALOG

Chicago Baby Carriage Co

Open Sundays Until 1:30 P. M.

Factory: 412-414 N. MORGAN ST. Near Grand Avenue. 2 Blks. North of Lake-Morgan "L" Monroe 0171

Loop Salesroom: 177 N. STATE ST. 2d Floor, Room 207 Next to Chicago Theater Corner State and Lake

For Refinishing Phone Monroe 0171-2426

T-6-6

GENTLEMEN:

Please send me catalog illustrating 1926 models in genuine reed baby carriages and strollers at the factory price, without obligation to me.

Name .....

Street .....

City ..... State .....





DR. W. B. CALDWELL AT THE AGE OF 83

"Purges" and "Physics" Bad for Old Folks

While Dr. W. B. Caldwell, of Monticello, Ill., a practicing physician for 47 years, knew that constipation was the curse of advancing age, he did not believe that a "purge" or "physic" every little while was necessary.

To him, it seemed cruel that so many constipated old people had to be kept constantly "stirred up" and half sick by taking cathartic pills, tablets, salts, calomel and nasty oils.

In Dr. Caldwell's Syrup Pepsin he discovered a laxative that helps to "regulate" the bowels of old folks. Dr. Caldwell's Syrup Pepsin not only causes a gentle, easy bowel movement but each dose helps to strengthen the bowel muscles, shortly establishing natural "regularity." It never gripes, sickens, or upsets the system. Besides, it is absolutely harmless and pleasant to take.

If past fifty, buy a large 60-cent bottle at any store that sells medicine and just see for yourself.

Dr. Caldwell's SYRUP PEPSIN

"ASK A WIEBOLDT CUSTOMER"

The THREE WIEBOLDT STORES

Ashland-Ogden · Block South of Madison St.~SEEley 1000 | On Milwaukee Ave., Near Ashland ~ ARMitage 1000 | On Lincoln Ave., Near Belmont ~ WELlington 1000

Perfumes and Toilet Waters

COTY'S

Toilet Preparations

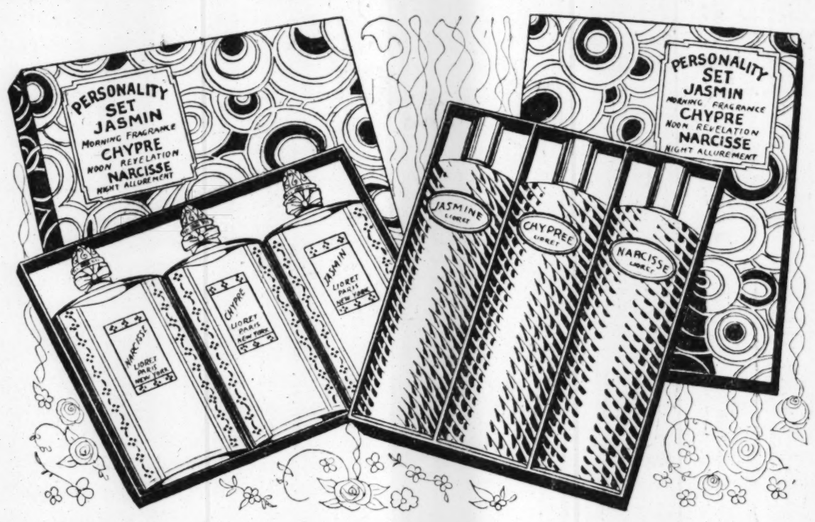


Coty's Paris Perfume — The original 2 oz. bottle—very special at only **$4.95**

Coty's Face Powder — Your choice of several popular tints at only **95c**

Coty's Perfumes — In original bottles, all popular odors, priced at $4.95, $2.75, $1.80 and **90c**

Theatrical Cold Cream, 1 lb. can, specially priced at only	39c
Pond's Cold or Vanishing Cream,	42c
Kremola, marked specially at	$1.15
Dr. Berry's Freckle Ointment, at	50c
Mum, the popular deodorant, at	41c
Odoroño Deodorant at	59c
Lady Esther 4 Purpose Cream, at	87c
Dame Nature Skin Improver, at	42c
Jap Rose Glycerine Soap, at	8c
Antoinette Donnelly Lovely Skin Soap,	18c
A. R. A. Toilet and Bath Soap,	7c
Wieboldt's Hard Water Soap,	5c
Armour's Perfect Bath Soap, dozen,	69c
Hand Scrubs, plain and bric-a-brac styles,	24c
Hair Brushes, high grade bristle, solid back,	44c
Kotex Sanitary Napkins, dozen,	36c
Whisk Brooms, of high grade broom corn,	25c



Personality Perfumes

Each box contains 3 odors—Narcisse, Chypre and Jasmin

98¢ Box

Dame Fashion has decreed that milady will prepare a change in odors of her perfume and toilet water. To meet this new vogue . . . we feature "Personality" perfumes. Splendid accessories for milady's dressing table or guest room.

Personality Toilet Water

Just think of it . . . three different popular odors in three different bottles—all for 59c. They are exquisite odors, the most popular of all—Narcisse, Chypre and Jasmin—handsomely boxed. A wonderful value!

59¢ Box

Each box contains 3 odors—Narcisse, Chypre and Jasmin

AUBRY

Sisters' Preparations



Aubry Sisters' Beautifier — A favorite with Milady—at $1.25, 75c and **50c**

Cold Cream — Aubry Sisters, fine and smooth, at $1.25, 75c and **50c**

Skin and Tissue Cream — Aubry Sisters, a delightful cream, at $1.25, 75c and **50c**

Bath Salts in attractive decanter bottle, 3 lbs. in assorted odors,	45c
Tooth Brushes, each in celluloid sanitary containers,	24c
Pebeco Tooth Paste at	36c
Pepsodent Tooth Paste, at	36c
Squibb's Dental Cream, at	36c
Colgate's Tooth Paste, giant size,	45c
Ben Hur Perfume, bulk oz., at	90c
Wrisley's Lilac Vegetal, bulk oz., special at	44c
Djer Kiss Perfume, bulk oz., at	$1.36
Coty's Bulk Perfumes, Chance L'Origan, Paris, Chypre, Emeraude odors, oz. at	$2.70
Melba Lilac Perfume, bulk at, oz.,	$1.50
Lana Oil Complexion Soap, at	6c
Olivilo Soap, at	7c
Lifebuoy Soap, at	6c
Daggett & Ramsdell's Cold or Vanishing Cream, at	39c

10 Piece Toilet Sets

Gold decorated white, pink, blue and gold pearl on amber—extra heavy. Sets consist of: long handled mirror, comb, brush, powder box, hair receiver, buffer, cuticle knife, buttonhook, shoe horn and nail file, while they last at **$10.97**

Mail Order Coupon!

W. A. WIEBOLDT & CO.
1279 Milwaukee Ave., Chicago, Ill.

Please send me ( ) boxes of Personality Perfume at 98c; ( ) boxes of Personality Toilet Water at 59c.

Name .....

Address .....

Toilet Goods; Reduced!

Djer Kiss Face Powder	37c
Pompeian Face Powder	50c
Hudnut's Three Flower Powder	61c
Manon Lescaut Face Powder	97c
Mavis Talcum Powder	18c
Java Rice Face Powder	37c
Mennen's Talcum Powder	18c

Beginning Tomorrow—Monday

Our Three Stores Will

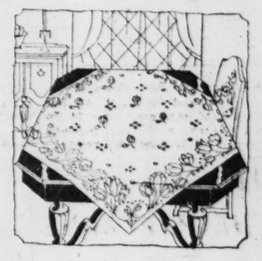
Open at 9:30 A. M.

and Close at the Usual Time

WE believe we have taken a great step forward in establishing another progressive policy—a policy that will result in the increased efficiency of our salespeople because of the shorter hours and will afford shoppers who have found it inconvenient to come at 8:30 during special selling events an opportunity to arrive when the store opens, and when the selections are at their best.

Pure Linen Table Cloths

Size 50x50 inches **$1.64** *Mail and Phone Orders Filled*



Pure linen damask pattern table cloths offered as gifts for the June Bride at substantial savings. Woven of selected flax, hemmed ready for use, and featured in five attractive floral designs.

80x105 In. Krinkled Bed Spreads

Neatly scalloped, in rose, gold, and blue striped effects. Exceptionally well made. Will give good service. Special at **$1.94**

New Smart Rayon Alpacas

A splendid assortment of this popular fabric in a great variety of colorful stripings as well as spin-tillating solid colorings in the most popular shades. 36 inches wide. **44c Yd.** Here is your opportunity to buy enough for several smart and cool summer dresses at a price far below the usual price asked for this quality. Shop early!

28c Yd. 39 in. Satin Selvaged Voile—a splendid crisp finished chiffon voile with an inch wide satin selvage in every wanted color and white. Yard, 28c.

39 inch Swiss dotted voiles, white dots on colored grounds and colored dots on white as well as fancy effects in many pretty colors. Yard, 28c. **28c Yd.**



100 Piece

Dinner Sets

$19.60

The popular Princess shape in a pretty semi-bordered design on ivory tinted porcelain. A full service for twelve people.

32-pc. set, the same design, at $1.60

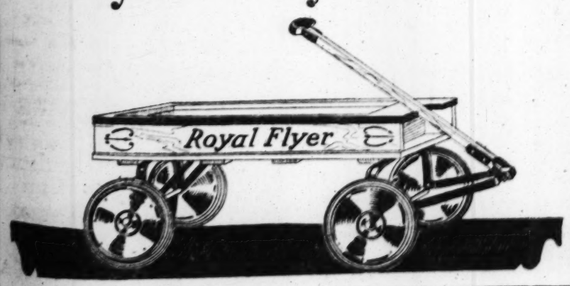
Coming!

The Greatest Sale of Women's Footwear in Many a Day!

SEE

Monday's Papers for the Details

"Royal Flyer" Coaster Wagons!



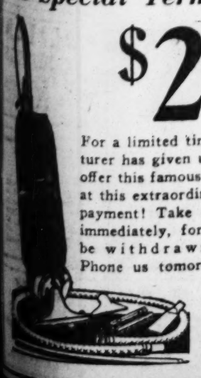
16x36 Inch Body **$2.98** *With Balloon Tires*

The most sensational value in coaster wagons that Chicago has seen in many a day! A most fortunate purchase, bought from a manufacturer who was overstocked and needed ready cash makes possible this unheard-of low price! Hard wood box, varnished and decorated, on a channel steel gear with double disc steel wheels, with one inch balloon tires. Now is the time every boy wants a coaster wagon—don't miss this opportunity to purchase one for your little boy at so low a price!

EUREKA VACUUM CLEANER

A Special Term Offer!

$2.00 down



For a limited time the manufacturer has given us permission to offer this famous vacuum cleaner at this extraordinarily low down payment! Take advantage of it immediately, for the offer may be withdrawn at any time! Phone us tomorrow for a free demonstration in your home or come to either one of our stores!



Trade in Your Old

Sewing Machine

No matter what condition your old sewing machine may be in, we will make you a liberal allowance for it on the purchase of a new sewing machine! Many beautiful and practical models to select from—both foot and electric power. Free instructions.

A Year to Pay!



Lawn Swings

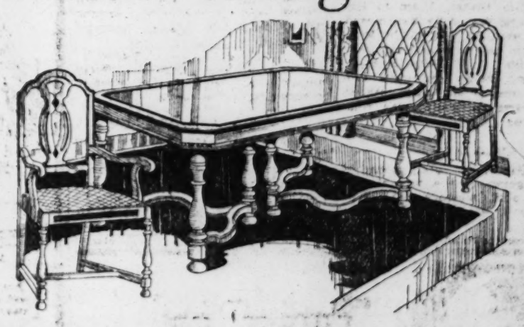
$7.75

Exceptionally well constructed of hardwood, the frame wood is painted green and the swing is in natural varnish finish. High, comfortable backs, seats shaped to conform with the body curves. This low price is possible only because of a very special purchase—take advantage of this offer immediately!

7 Pc. Tudor Walnut Dining Suite

Our Own Special Design!

$135



The table base is constructed of solid walnut with artistic stretchers. The table top is built of five-ply walnut veneer, size 45 x 60 inches, extending to six feet. The solid walnut chairs have slip seats upholstered in taupe and rose mohair. Finished in two-tone French walnut, three-tone American walnut, and highlight antique walnut.

"Tagged with Facts"

3 Piece Walnut Bed Room Suite



A Handsome, Well-Built Suite

$89.50

Constructed of combination walnut with genuine walnut veneers. Suite consists of large dresser, roomy chest, and bow end bed. All pieces are faced with genuine mahogany veneers. Metal drawer pulls finished in bronze and black. An inexpensively priced suite that will give years of service. Vanity to match, $53.00.

"Tagged with Facts"

Take Advantage of Our Liberal Extended Payment Plan!

EDUCATIONAL

UBLIC
g Lectures
June 8, at 6 P. M.
ttend the following opening lectures and meet e the regular instructors at the College. They of the eight-week summer term on the basic lp you speed up your progress and prepare for in business next fall.

SUBJECT — Room
"Everyday English and How to Improve It." 720
"How to Think and Speak on Your Feet." 701
"How Psychology Is Applied in Analyzing and Influencing Human Behavior." 617
"Accountancy—the Keystone of Business Management." 720
"What Every Real Estate Man Should Know About Law." 727
"How to Prepare Real Estate Conveyances and Other Legal Forms." 720
"The Essentials of Real Estate Selling." 725
"How to Become a Successful Show Card Writer." 615

the office for a complimentary copy of the Year ation," which fully describes these courses.
EEK Office open for consultation and registration from 9 A. M. to 9, P. M.

Central College
ommerce
Men's Christian Association
19 S. La Salle Street

SUMMER HIGH SCHOOL
DAY CLASSES
June 28 to August 27
EVENING CLASSES
June 21 to August 27
Central Preparatory School, Summer Session, offers an opportunity to make up lost units, to do review work or to earn additional credits. Regular high school and business subjects. Small classes—individual attention.
Credits Recognized
Graduates admitted to leading colleges and Middle West universities without entrance examination. Credits fully recognized by Chicago public schools also by the Illinois State Board of Examiners for Accountancy, Law, Medicine, Dentistry and Pharmacy.
Unlimited Swimming and Gymnasium Privileges
Extended Payment Plan
Call, phone or write for Bulletin with summer class schedule. Please specify whether interested in day or evening classes. Early registration advisable.
Central Preparatory Schools
19 S. La Salle St., Central 6787

THE COMPTOMETER SCHOOL
For Young Men and Women
Become a Specialist in 5 to 7 Weeks
Students May Enter Now
So many new COMPTOMETERS are installed every day and so many operators are promoted that we receive an average of over 225 requests per month for operators. These positions are permanent, because operators are always in demand. That means steady employment and steady advancement for you—the reward of the specialist.
Business experience is not necessary, but girls and boys with some high school education are preferred. The work is easily learned, the course is short, the tuition fee is very small, and we make no charge for assisting our graduates to positions. Call at the school or phone principal and ask for particulars.
FELT AND TARRANT MANUFACTURING CO.
Manufacturers of the Controlled-Key
COMPTOMETER
Adding and Calculating Machines
29 South La Salle Street
Room 1008-1016 State 3923

MOSER
"The Business College with the University Atmosphere"
33rd Special
Three Months' Course
July—August—September
OPEN ONLY TO COLLEGE STUDENTS
A special complete, intensive stenographic course, for college graduates and undergraduates ONLY. No enrollments for this course after July 1.
Bulletin on request.
No solicitors employed.
Paul Moser, J. D., Ph. B., President
116 S. Michigan Ave.
12th Floor Ph. Randolph 4347
Only High School Graduates are ever enrolled at MOSER. Girls, only, in the day school.
3359

SUMMER SESSION of the SPARE-TIME SCHOOL
JUNE 15—JULY 24
at
Central Branch Y. W. C. A.
59 East Monroe Street
Sewing — Stringed Instruments
Shorthand — Millinery
English and English for Foreign Born — Bookkeeping, Arts and Crafts
Jewelry — Sightseeing Trips
Other classes for the asking
For Further Information Telephone Randolph 2420

METROPOLITAN BUSINESS COLLEGE
Established 53 Years
Commercial, Secretarial, Stenographic. Fourteen Schools in and near Chicago. Central School, 37 S. Wabash Ave. Phone Randolph 2205

MID-WEST HOCKEY and Sports Camp
At Wetomachek, Powers Lake, Wis. An ideal vacation for women interested in land and water sports. Expert coaching in all games, latest English Hockey methods. Register now for 1 week or more. Chicago Normal School of Physical Education, 5026 Greenwood Ave. Box C-40, Chicago, Ill.

The COMMERCIAL ART SCHOOL
SUMMER and CONTINUATION COURSES.
Dept. T-C, 116 S. MICHIGAN AVE.

Advertise in The Tribune



Continuing our semi-annual sale of boys' wash suits at 2.15

Sizes range from 2½ to 10 years. 75 different styles and colors from which to make your selections.

Second floor, Wabash.

See another part for our full page advertisement of clearances of homefurnishings.

Mandel Brothers

Children's colored voile dresses in sizes 2 to 6, years. 1.95

Hand-finished and trimmed with real Irish or Filet motifs. Some have white collars and cuffs adorned with rosebuds, others narrow ruffles. *Third floor, Wabash.*



10,800 *SUZANNE hand-embroidered kitchenette dresses



$1.95

Twenty-five smart styles offered at a remarkable price

*SUZANNE made dresses have been proven ideal for housewear and utility purposes. This new shipment includes a wide assortment for summer. Brilliant with hand embroidery in French knots, fancy stitching, large floral designs, and appliques in harmonizing, contrasting and combinations of colors.

Sizes for women, misses, teenettes and stylish stouts

THE warm days are made refreshing by donning one of these delightful dresses fashioned of cool, crisp fabrics, such as cross bar dimity, Kalburnie gingham, prints, and smart combinations. Various necklines, smart collars, novel cuffs and pockets add distinctive notes to these remarkable values.



*SUZANNE utility dresses

Fashioned of materials rarely found in dresses at this price

Easy to slip on, neat and practical, these dresses are fashioned of sturdy gingham with a reversible front which preserves a neat appearance at all times. Developed in plaids with smart Lucille or shawl collars. Also plain white.

**SUZANNE kitchenette dresses are fashioned of fine, practical materials and designed according to our rigid specifications for workmanship, quality, and style.*

Third floor, State.



SEMI-ANNUAL OUR 101st SILK REMNANT SALE

Continuing opportunity for unusual economies in the season's favorite silks at great reductions in price

1.48 1.98 2.48 2.98 3.98

Thousands of yards of plain and novelty silks in black, white, and colors are offered in practical lengths.

50 and 54-inch printed border silks



New patterns
Cool, comfortable and fashionable

245



Entire frock of 1½ yards for 3.68

This is the economy of the 54-inch width silks—only 1½ yards are required for the average dress—and it's the simplest to make of any silk on the market.

The utmost in style and smartness is attained in these silks which lend charm to frocks for all occasions.

Dots and figures, all-over and border effects. Crepe de chine and radium grounds.

Mandel Brothers—"famous for silks"—Second floor, State.

Specially offered for Monday

3,500 yards dress linens (36-inch), 58c

Rich, lustrous linens, soft in texture and thoroughly shrunk. The softness and pliancy of these summertime materials make them the preferred fabrics for hot-weather dresses for women and children.

Included in this collection are both the coarse and fine French weaves in the newest colorings Second floor, State.

For the colorful dresses you'll want in June

40-inch all-silk georgette crepes —flowered and plain, 1.95 yard

In the subtle tints and brilliant tones that offer wonderful possibilities for the gowns to grace the gay activities of June—and all the alluring events of vacation time.

In this assortment you will find all the newest and most-wanted colors and patterns, including plain and flowered crepes and polka-dotted designs.

Hand-made Irish pattern laces, 84c yard

Hand-made by clever Chinese needle workers, in the favored rose, wheel, and rose and leaf designs. 1-inch to 2¾ inches wide. *First floor, State.*

500 boxes fine linen stationery

Outstanding quality in a worthwhile saving

78c *box*

Beautifully boxed linen paper with a smooth writing surface. Ideal for vacation use or for gifts. Various sizes and shapes.



2 boxes, **1.50**

In shades of blue, lilac, grey, buff, and white. Many have colored borders and tissue lined envelopes.

First floor, Wabash.

Hand-painted silk ties add a blithe touch to

Chic jumper frocks

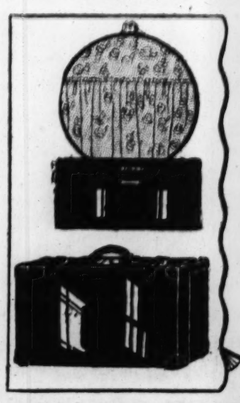


of Surah suede

17.50

Sunny days of sport are reflected in these smart, gleaming frocks of Surah suede. A bright lustre combined with a soft suede-like finish adds much to the charm of these two-piece jumper frocks. A gay, hand painted tie is included. *Third floor, State.*

Vacation specials in trunks and hand luggage



Enameled drill hat boxes, 2.95

Cretonne lined, with pocket in lid. Sewed ring handle. Size 18x9 inches.

Enameled drill suit cases, 4.25

with leather-bound corners. Cretonne lining, with pocket in lid. 24 and 26 inch sizes.

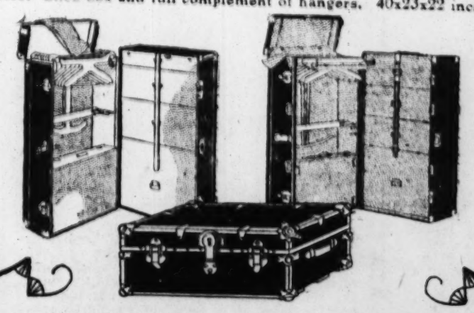
Auto or camping trunk, $6

Has divided tray; lock and catches; all metal covered. 30x15x13 inches.

Sixth floor.

Belber wardrobe trunk, 42.50

Of 3-ply construction; covered and interlined with vulcanized fiber. Open bulge top. Cretonne-lined throughout. Drawer locking device. Shoe box and full complement of hangers. 40x23x22 inches.



Cowhide Gladstone bags, 15.95

with reinforced corners. Good lock and catches. Center division. Size, 22 inches.

Genuine cowhide suit cases, 9.75

with reinforced corners and English plaid lining. Shirt fold in lid. Size 24 inches.

Belber wardrobe trunk, 24.75

Of 3-ply veneer basswood, covered with hard-vulcanized fiber 40x14x22 inches.



IN SHELL PINK OR PALE BLUE THE JUNE BRIDE MAY NOW ARRAY HERSELF

by Corinne Lowe

NEW YORK.—[Special Correspondence.]—For many years the bride of a formal wedding ceremony would never have dreamed of appearing in anything save white. She would have regarded variation from this snowy tone with the same indignation that a Halloween cat might hear the proposal, "Do change from your black to an innocent gray or white." However, time has made some changes in this narrow point of view. No longer is the snow line drawn so tightly.

The first move in the direction of tolerance was made by the admission of silver cloth into the group of available wedding gown materials. Cloth of gold was subsequently used, and only last year we witnessed faint rose spreading over the countenance of the bridal gown. It was Molyneux, I believe, who inaugurated those famous wedding costumes of a dawn-like rose and his innovation of the last year has been succeeded this spring by several bridal garments of the most wistful and ineffable of blues.

Yes, the bride of today may go up the aisle in either softest of pinks or softest of blues. Let it be added hastily, however, that she seldom avails herself of the privilege. Either white or silver cloth continues to represent the taste of the conservative woman and a normal craving for variety is appeased by all the many novelties in the detail of gown and veil ushered in by the spring.

The shoulder cape, so beloved of Lanvin, is one of such details which make for freshness of interest in the time honored materials. This, together with the shoulder cape's first cousin, the bertha, are encountered frequently in some of the most beautiful examples of what the designer can do for the bride. Still another touch which brings the June wedding gown into communication with the vogue is the incorporation of the train.

Many of today's youthful brides continue to find in the picturesque elements of the robe de style the solution of that age old problem, "Which type shall I choose?" That is the reason why two of the wedding gowns illustrated on our page are dedicated to showing you recent theories concerning the construction of the period gown.

The one at the left in the center panel is especially noteworthy in both harmony of color and adaptation of new fashion notes to the wedding gown. Here is a satin of heavy and lustrous quality which is chosen in that tint of pink now permitted to the bride—oyster pink. Now nothing is quite so exquisite in alliance with this faint, almost swooning, rose as is silver and so we find the metallic note sounded in various ways. First of all, a hem of silver net is applied in scallops to the skirt and is echoed again in that curving line of the front corsage.

Of course, the hem of net is a haunting presence on today's robe de style designed for less ceremonial occasions, but its application to the wedding gown is exceedingly interesting. It is made more so, too, by an exquisite choice of trimming. Both on corsage and skirt the silver net is joined to the shell pink background by a tracery of silver thread interspersed with pearls. Pearls? But wait a moment. These are not the habitual adornments of the bride. No, like the frock itself, they are a faint pink. You see these pearls functioning in a fairylike design on each scallop of both hem and yoke of the front corsage.

The second theme of silver is struck up by a heavy lace band which is stretched across the front in the new off-the-shoulder line and which merges in the back with a court train of silver net, finishing its course in the shell pink satin of the gown. The lace borders the entire stretch of metallic net and is accompanied in its career by an embroidered line of the same shaded pink pearls. The satin edge is left untrimmed.

As to the veil, this is eloquent of all those modern coquetries of today's accessory. It is of shell pink net to match the gown and confirms the metallic theory by daintiest of all-over motifs done in silver thread interspersed with the rose tinted pearls. The latter function more aggressively in a tiara-like headdress. As will be seen, the veil is not long. It dips down in a curve to a point below the waist line and so confers to the back the coveted appearance of the shoulder cape.

This frock could, of course, be developed in white satin combined with white net and white lace, but it would undoubtedly lose much in the translation. When, indeed, I remarked that few women availed themselves of modern privileges concerning color in the bridal gown I did not mean to cast any aspersion upon those who do. Indeed, we have the highest social precedents for the departure. For example, Miss Cathleen Mann, who married the Marquis of Queensbury this spring, appeared in one of these exquisite alliances of shell pink and silver.

The train possesses more than ordinary transportation facilities for excess chic. Almost as various as are the new types of wedding veil are the new types of wedding train. The one accompanying the period gown, stretched at the right in our central panel, illustrates the caprices to which this detail is constantly subject.

This model certainly spells cur-tail-ment of the activities of the page in the wedding procession. For all that there is to carry is a loop of heavy white satin affixed to the shoulders and dipping upon the ground. For the rest, the model depends for its novelty chiefly upon those bow knots of pearls which are distributed over the white satin surface of bodice and skirt. Cream lace form the shallow yoke in the front, the deep yoke in the back, hem, and tiny cap sleeves. These last named bear as their final touches four tiny tailored bows of white satin. The tulle veil is caught at the sides with clusters of orange blossoms.

Nor is the side train sidetracked this season. Far from it. Witness the model of white satin in the center of our panel. In this the side trains at the back are cut in one with the skirt and each train is forked to produce a double effect. Here again we encounter the shallow yoke which, in this case, is of fine white silk net and is finished with the same self-cording that defines the waist line. The veil, also of fine white net, is bordered with lace.

More and more as time goes on there seems to be a disposition on the part of the designers of wedding gowns to make the robe itself merely a background for such decorative elements as the veil and the train. A certain dignity is undeniably gained in this manner, a dignity that can never be won through the over-elaborate gown. And when the robe itself occurs in such sumptuous media as silver cloth or silver lamé a crowd of trimming is bound to spoil the effect.

There is the same old interchange of civilities between silver and white tissues which we have been observing for many a year. Thus, the sumptuous and simple gown of metallic lamé will often add a court train of point d'Angleterre or some other gorgeous white lace. In similar friendliness of spirit the gown of white satin frequently rounds out its destiny with a silver lace train or perhaps a veil bordered with silver lace.

Head-dresses don't seem to make much headway against those venerable traditions of the medieval, the halo and tiara which have bedecked the brow of the bride so long. However, there are a few brand new ideas on the subject among which are to be mentioned the beret type, so much in line with our present day partiality for the draped crown. These head-dresses are usually of tulle and manipulate their characteristic fullness over a tight fitting band of satin punctuated with orange blossoms.

There are so many types of wedding gowns this year that it is much easier to compile a complete list of what one may not wear than of what one may wear. There are versions of the bolero, of the two piece gown—this second usually makes the corsage of lace to contrast with skirt of satin or silver cloth—the cape frock, and a dozen other successful aspirants. Among all these, however, the draped model never loses its prestige. And some of the most stunning gowns now being prepared in New York drape the front of the skirt in connection with a simple, tight fitting corsage with long sleeves and V front neck line.

So far as exuberance of tint is concerned, the bridesmaid seems to stand in inverse ratio to the bride herself. As the latter takes a more liberal hold upon the color card, the former retreats into a novel sanctuary of neutral tones. For instance, both parchment tint and beige are now considered chic for the bridesmaid, and both of these tones are represented in the bridesmaids' gowns sketched respectively at left and right.

At the extreme left we find a gown of parchment colored satin trimmed with cream lace and topped by a hat developed in pink, orchid, and blue. The satin crown alternates these colors in bands and makes the brim of tulle and lays one color over the other to be finished with a shirring of orchid tulle.

At the extreme right we encounter beige shadow lace over a taffeta slip of self-color. Deep rose taffeta ribbon applied to the slip is veiled by the lace and escapes only in a bow at the front and the two streamers in the back. The hat of beige horsehair is trimmed with frayed taffeta ribbon in the same deep rose. More rose is found in the occasional clusters of flowers, all attached to the outside of the frock.

[Copyright: 1926: By The Chicago Tribune.]



1—This June's bridesmaid may wear parchment-colored satin, illustrated at the extreme left in a model trimmed with cream lace and treated to an original method of shirring. A hat of ribbon and tulle in rose, orchid and blue lightens the costume.

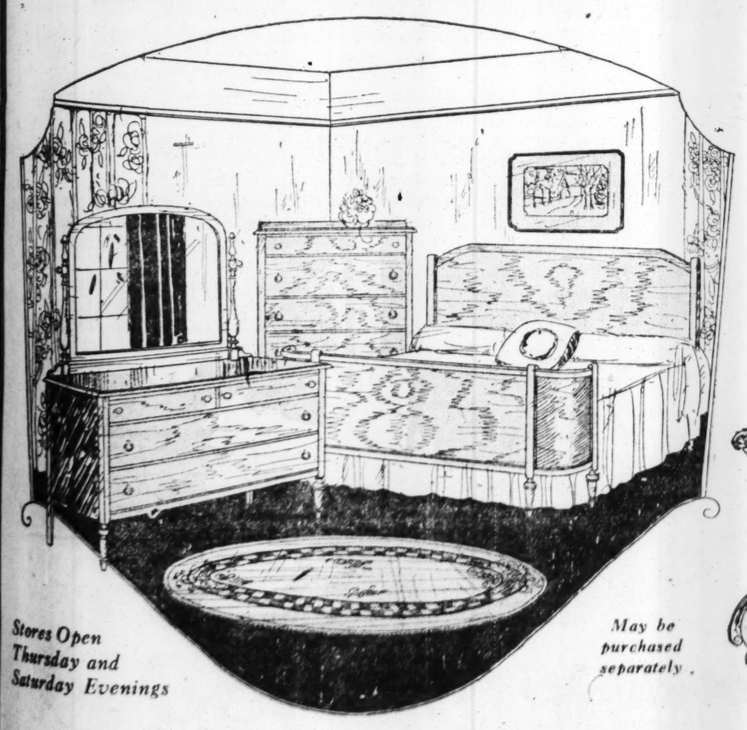
2—In the center panel, at the left, oyster pink satin is combined with silver net and silver lace.

3—Next, a white satin gown with forked side trains is finished with self-cordings and a touch of white silk net.

4—At the extreme right in the center panel a period gown of white satin finished with white lace shows bow-knots embroidered in pearls over skirt and corsage.

5—Beige is another tone favored by this season's bridal attendant and the only imposition is that it show some touch of color. At the extreme right, beige lace over self-colored foundation of satin receives the requisite contrast through the use of deep rose ribbons and several clusters of roses. Also the hat of beige hair is trimmed with rose ribbon frayed at all edges.

Furniture for Three Rooms $335



Stores Open Thursday and Saturday Evenings

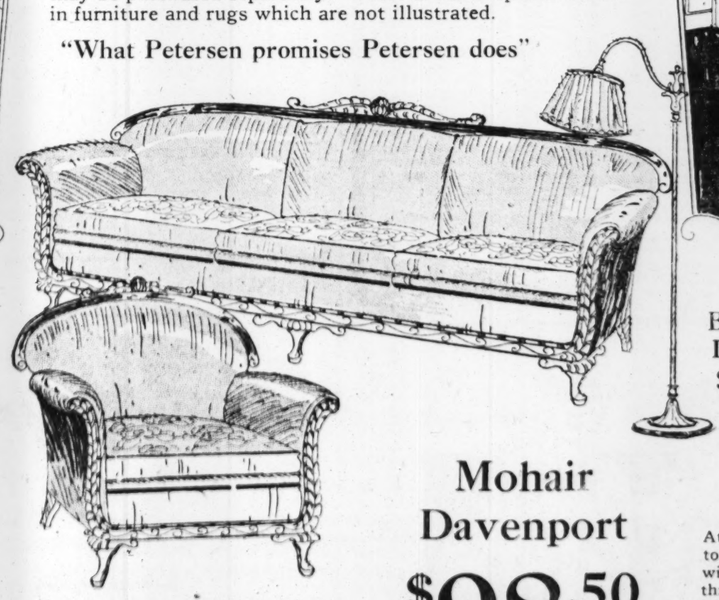
May be purchased separately

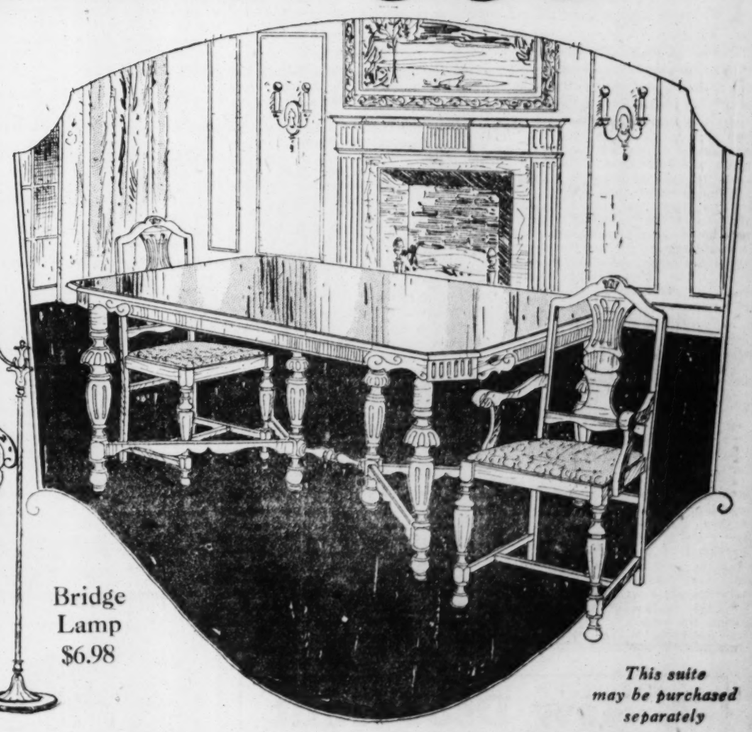
For this low price you obtain:

3-Piece Bedroom Set, $79.50
Mohair Davenport and Chair, $157.00
7-Piece Dining Set, $98.50

The three suites offered at our low prices are illustrated below and give you a conception of the cost to furnish the principal pieces for three rooms. Any one of these groups may be purchased separately. There are also special values in furniture and rugs which are not illustrated.

"What Petersen promises Petersen does"





Bridge Lamp $6.98

This suite may be purchased separately

A 3-Piece Bedroom Set Priced Low

Bedroom furniture well constructed of Walnut and Gumwood in a graceful, pleasing design which will always be popular. All surfaces have a rich dull effect which is so popular at the present time. For those who desire to economize this offer represents an unusual opportunity. Bow End Bed, Dresser and Chest of Drawers, 3 pieces, $79.50



Rugs

Wilton Velvets

Wool, seamless, fringed Rugs in popular patterns and artistic colorings, 9x12 and 8¼x10½ ft., $39.85

Genuine Royal Wiltons

Rugs that you will be proud to own at a price far below their real worth for this selling. Woven of imported wool yarns, assuring long wear. 9x12 and 8¼x10½ ft., $57.50

Club Chair, $59.50

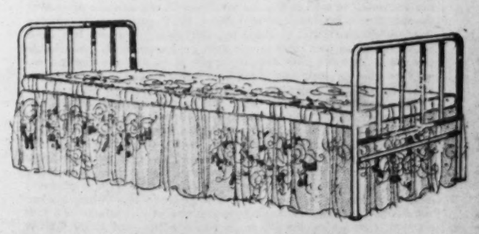
Mohair Davenport $98.50

Mohair living room furniture covered in high grade mohair to your choice of coverings in plain or figured effects. The outer wood frame with beautiful carving gives this suite a rich appearance. The construction throughout is perfect, with all clean cotton and moss filling. The slender, graceful arms are new and popular. Furniture that will add a comfortable atmosphere to your home.

Genuine Walnut Dining Room Group

Attractive furniture which will contribute a hospitable atmosphere to your dining room. Table top is constructed of 5-ply walnut with solid walnut legs and edges. Chairs are solid walnut throughout and have velour covered seats. The design has a Spanish influence which is so popular today. Table, 42x54 inches, opens to 6 feet, 5 side chairs and arm chair, 7 pieces, $98.50

No Interest Charges on Extended Accounts



Coil Day Bed

A remarkable offer—opens to double bed when desired and is covered in artistic Cretonne. Very specially priced at $19.85

Petersen Furniture Company

1651-59 Ogden Ave. *Adjoining Wieboldt's*
1046-56 Belmont Ave. *2 Blocks West of Elevated*
3660-64 Irving Pk. Blvd. *At Elston and Irving*
4135-41 North Ave. *2 Blocks West of Crawford*

WORKING OUT A TRUE PARTNERSHIP

by Doris Blake

Answers to an Article on the Fifty-fifty Marriage and Its Chances for Success.



A FEW Sundays ago I solicited opinions from my readers on the subject of the fifty-fifty marriage.

The fifty-fifty marriage supposes that husband and wife are equal partners in a business—which is the home. Each puts in the same amount and, presumably, takes out the same profit. In personal finances each is supposed to be absolutely independent of the other, having his or her own income.

Leaving aside for the time being the question of whether the fifty-fifty idea is a step forward or backward in the evolution of marriage, I read from the hundreds of responses to my request for personal experiences the reason for a number of failures in the fifty-fifty plan is the woman's inability in matrimony to interpret a business proposition in a straight business-like way. It is evident, in many instances, the wage earning wife brings to matrimony the anti-feminist sentiment that man should be the provider and the caretaker of all household expenses. In other words, she wants her salary and no questions asked.

On the other hand, there is revealed also in the letters received that universal human weakness to let the other fellow assume responsibilities that have been too willingly lifted.

In between there is a class that interprets the fifty-fifty marriage plan fairly and intelligently, and these couples seem to have wrested the secret of how to make this modern marriage problem not a problem.

Need for Education.

It strikes me there is need of educating those women who assume marriage with the understanding they will keep on working to help out the family budget. If this is the way the marriage contract is accepted then there should be no resentment if electric light bills, gas or grocery bills have to be reckoned with out of their weekly stipend. The woman's salary is not for clothes and personal luxuries, as a number of them believe.

In illustration of the way a certain type of feminine mind operates, Mrs. L. L. says she is earning $35 a week, her husband $55. There are no children, consequently she cannot see why her husband cannot maintain all the expenses of the small apartment they occupy. They're not getting ahead, and she is slowly losing respect for "an able bodied man who, if he were the right kind, would lose all respect for himself in not being able to fully provide for his wife." Her salary is hers; she earns it. And he has no right to expect her to help in the expenses of the home. The fact that it isn't a home and she is doing nothing with her money to help establish an atmosphere of home entirely escapes the wage earning wife.

Extra Money Helps.

A better consciousness of the happiness possibilities of the "extra" salary in the household is reflected in Mrs. Carbondale's viewpoint: "The responsibility of providing a home is the man's always, and the responsibility of making a home is the woman's. This she must not forget when she goes out to earn a salary.

"Every housewife in moderate circumstances knows the many things the feminine heart longs for that cannot be indulged in on poor hubby's salary. Perhaps you want to surprise him with a nice den fitted up for his own enjoyment, or maybe he longs for a radio. Some evening you'd like to surprise him with tickets to the theater, or be able to entertain a company of friends. Or maybe you long for a set of blue willow ware, or a colonial spread for your four poster. Or, when Easter comes instead of having to dust off the old hat and don the suit which has been turned wrong side out, you are able to afford a new outfit for an admiring husband to parade with.

"The running expenses of the home can be figured pretty accurately—but always on the basis of the husband's income. If his salary is sufficient to meet all the bills with a reasonable amount left for savings and investments, let him pay them, and the woman can start a savings account of her own. If his salary is inadequate then—my, how you love to help out!"

She Proved too Capable.

The paralyzing effect of an overcapable wife, a common cause of disruption, is portrayed in some of the experiences related to me. "A Disillusioned Wife" is a case in point. From a splendid position she married a man who was making, fourteen years ago, a good income. They both had refined tastes, and wanted to live in a good section of the city.

They got into a nice social set, had a car and other luxuries. A bad fire wiped out her husband's business. The woman went back to work at a higher salary than his new venture netted him. This she kept up for years, slowly rising in her profession.

They moved west. Here the woman lost her health. From an income of $5,000 a year they went down to less than half of that.

"It was my husband's attitude," she confesses, "that kept me from getting well. He seemed to resent my illness as cutting down our income. In all my married life I've paid my doctor's bills, my dentist, clothed myself from head to toe and bought furniture, paid for vacations, and all the rest of it.

Drifted Apart.

"Finally we drifted apart. There will be no divorce. Neither of us cares for one. He now has his own fairly successful business. I am climbing steadily in my profession. This last year I bought myself a fine fur coat, a new car, sent my younger sister to college, made my parents more comfortable, put money in investments, etc.

"My husband often said he resented the fact that I could and did earn more than he. The worst of it is that it does weaken a man. He comes to lean on your income. He expects you to do things for yourself. I have watched it in the lives of my friends and it does not mean happiness.

"From a bitter experience I would warn any girl not to marry a man unless she is willing to live on his income. If it is too small, don't marry him. One can't help but lose respect and love for a man when you see his moral fiber weakening. A married woman earning an income more or nearly that of her husband brings unhappiness upon herself and weakness upon her husband. From actual experience I can testify to the truth of it."

Mrs. Mary F., another correspondent, believes that the title "fifty-fifty" is the reason for many marriage failures.

Stating the Case.

"When the average working class couple marry," she says, "the idea is that the husband earns the money to run the home. That's his part, and the wife cooks, cleans, and spends the housekeeping money to the best of her ability. If she finds she can do these things in a short time and has leisure to earn money outside of the home, she should by all means do so, but her money should not go toward the every-day expenses of the house. That's where the trouble starts. If the husband loses his job, the wife's money will tide them over. How much better it would be for both the man and his wife if he had to say: 'Well, I will have to get work at once, because my wife is keeping her wages for a time when an emergency may crop up.'

"In my own case, as a wife who works, my husband and I play a game of make-believe in regard to my salary. When we are tempted to dip into it, we just say: 'How would we manage if we did not have it?' In this way we get along on my husband's wages. People who say they cannot marry on any other basis than the fifty-fifty must have extravagant notions, because in the days when a married woman could not get a job unless she was a widow, couples got married and on one salary often owned their own homes. Homes cost more now, and that's what my salary is being saved for."

A FRIEND IN NEED

by Sally Joy Brown

I want to be the medium through which the friend in deed and the friend in need may be brought together. It may be you have some discarded article which is not outgrown its usefulness that will make some less fortunate one happy and you would gladly give it if you knew how to go about it. Write to me and I shall be happy to be of service to you. Please write on one side of the paper.

When information is wanted by mail, a stamped, addressed envelope should accompany the request. Please do not send article to The Tribune but write for the address of the applicant and send direct.

WORK FOR SHUT-INS.

THIS letter explains a situation without needing comment:

"Dear Miss Brown: I am interested in a family where help is needed at once. The husband has been a semi-invalid for a long time, and the wife has worked, earning enough, with what the husband has made when well, to take care of them and their two children. Now she is sick and the husband is feeling badly. He is sick again, and can't seem to improve because he feels he has been a drag on the family rather than a help.

"If he could find some lighter work that would suit his condition and enable him to earn money more steadily—enough money to pay his expenses through the year—he would feel better and the wife's earnings would be free for herself and the children. Can you suggest any way to do this?"

Helping Them to Earn.

Thanks to the work of a group of Chicago women there is a splendid way. The Vocational Society for Shut-ins, located at 112 East Walton place, is an organization which devotes itself to solving just such problems, providing work for shut-ins, paying them for it, and selling the product on the open market. Here are some of the people they have helped:

Miss L., formerly an active girl and now 26, suffered an attack of heart trouble a year ago and was confined to bed. Like the man in the letter above, the greatest difficulty in helping her has been to overcome her depression, for she felt, and rightly, that her illness was a terrific burden on her family, and the lack of activity was exceedingly trying. After studying her needs, the society sent an instructor who taught her to hook rugs, furnished the materials and bought her output, paying her once a month. She is making enough to pay the expenses of her illness, is happy, and thanks largely to her improved spirits, is improving in physical condition.

Mrs. T., a widow, broke down two years ago under the strain of providing for herself and four daughters, and her family situation seemed almost hopeless. But the society's instructor decided upon a kind of work she could do, even though bedridden, taught her to do it, and now Mrs. T. earns enough, not only to support her family, but to continue making payments on the little home she was buying when she was taken ill.

Paid Every Month.

Many more stories could be told, but there is no need. Mrs. S., who wrote to me, will find that the society is exactly the organization to meet the need she mentioned in her letter. Its work is distinctly not charity, save for the help obtained from membership fees. The workers are paid every month for what they produce, and the society, like any business, assumes the risk of being able to sell the goods. In this its chief need is to have its activities known, for high standards are maintained, and the knitted goods, hooked rugs, and similar wares produced by the people it helps are excellent in every way. It is a case of helping shut-ins to help themselves.

I can do no better in the case Mrs. S. mentions than suggest that she consult the society. And if you would like to help in this or similar cases, I suggest that you acquaint yourself with the society. I am sure you will be glad to cooperate, once you see for yourself what a valuable work it is doing.

Starting to Work.

"Do you think there is among your readers some one who has something suitable for a young girl to wear in an office? I am writing for a young, ambitious girl who will go to work in June. Her mother will need everything she earns and she will need some simple little dresses, plain and neat. She wears size 16 or 18. I. R."

Since appearances mean so much to a young woman in the business world, we'd like to see this girl just beginning her career get some of the dresses she needs.

For a Worthy Cause.

"I represent a philanthropic organization financing the care of dependent children in private homes. We are much in need of a good typewriter for the use of our workers, and am sure if you will tell the world about it some one will volunteer to donate one to this organization. MRS. W. N. H."

This is indeed a worthy cause, and if you have a typewriter not being used I can think of no better use for it. You will be doing your bit for the youngsters who benefit by this organization.

Shouldering a Man's Burden.

"We have discovered a small newsboy, who is trying with the aid of his 10 year old brother to support his mother and sister, aged 4, by selling newspapers. In their two bare rooms which are spotlessly clean they have little or no furniture. They need a bed, a couple of comfortable chairs, and some rugs. Almost anything will be useful. J. V. B."

Can you relieve this little man of a bit of his burden? A comfortable chair, an old rug or any other piece of household furniture would help.

Free Music Lessons.

"This school gives a summer normal course for piano teachers, from June 28 to July 30. To demonstrate teaching, a small class of children, 6 or 7 years old, is used. The class meets downtown from 10 to 11 o'clock, three mornings a week. These children have, therefore, fifteen music lessons with no charge. There is, of course, no possible obligation about their future study. All we ask is regularity of year you sent us a nice class, and we attendance during the five weeks. Last are wondering if again, among your readers, there are some who would care to have their children in this group. They must be beginners, having had no lessons, and must have a piano at home. Only fundamental work is accomplished in fifteen lessons, but it is an astonishingly good foundation. We desire to give the lessons to children who are really musical in tendencies. There will be a tryout held on Thursday, June 10, at the school. We feel this a worth while thing and are most appreciative of your coöperation and the use of your fine column.

"D. P."

This is an opportunity which should not be overlooked, as it will afford many children who could not otherwise take music lessons the advantage of a splendid course. If you are interested, write us at once.



TIRED, ACHING FEET—

"TIZ" makes sore, burning, tired feet fairly dance with delight.

Away go the aches and pains, the corns, callouses, blisters and bunions. "TIZ" draws out the acids and poisons that puff up your feet. No matter how hard you work, how long you dance, how far you walk, or how long you remain on your feet, "TIZ" brings restful foot comfort. Your feet just tingle for joy; shoes never hurt or seem tight. Get a box of "TIZ" now from any druggist or department store.

Bathe Them in TIZ

Advertisement.

A New Deodorant Especially Recommended to FAT PEOPLE

Send for a Free Sample Today!

FOR YEARS WE have been in touch with fat people and have been able to make a study of their troubles—Swollen feet, excessive perspiration, chafing, sores, are only a few of the annoyances they are subjected to during the hot weather—A reliable effective deodorant especially adapted to relieve FAT people was greatly needed. BON ODOR (a soothing, refreshing powder) has been sold during the past year to our own customers with remarkable success—We have now decided to put it on the market and we *will be glad to send every reader of this paper a free sample of BON ODOR, together with an interesting booklet.*

We consider BON ODOR the ideal deodorant for everyone but more so for FAT People because while it relieves excessive perspiration it does not entirely suppress the necessary amount needed to promote healthful conditions—Health authorities agree that to keep well a certain amount of perspiration is needed—BON ODOR answers this purpose and will not clog the pores as many pastes and deodorants do. It quickly does away with unpleasant odors and greatly relieves sores, chafing, redness. When shaken on swollen, aching feet there is a great beneficial effect—if a foot bath is taken twice a week with two spoonfuls of BON ODOR mixed in warm water, walking should become a pleasure—BON ODOR is advised for men as well as women.

BON ODOR is guaranteed not to contain any ingredient injurious to the most delicate skin—Sells for 50c a large sized can (comes in one size only) at all good drug stores—If your druggist is out of it order directly from THE SCIENTIFIC CO., 1841 Broadway, New York City.

On Sale at Any of Walgreen's, Owl Drug, Buck & Rayner's, Mac Lean's or Home Drug Stores



a clean start

A clean start in the morning and the day's battles are half-won. Your coat-collar sponged clean with *Energine* by wife's clever fingers! Her cheery good-bye! You could lick the world.

No excuse for spots. A cloth saturated with *Energine*—a rub or two—you can always be spotless.

ENERGINE THE PERFECT DRY CLEANER

Energine comes in handy cans. Leaves no odor. 35c at drug or department stores.

Sunbeam's All-Over Heating Unit KEEPS Point and Edges HOT!



Below—Five Heating Units Rejected by Sunbeam Engineers. Note the distance from the edges of the Iron.

"*Keep Your Looks and Hold Your Husbands*"
—her advice to all the June Brides

Escape the part of Ironing that makes Young Women Old

The Sunbeam's All-Over Heating Unit Ends Arm-Aching Pressure! Saves Hours of Drudgery! Cuts the Monthly Light Bill!

10,000 Hours on Steady Current failed to Burn it Out—Equal to Over 30 Years' Home Use

THE ironing board claims a month a year of a woman's time. Yet it can be quite delightful to iron with loving care her own pretty things and the clothes of her dear ones. Or it can be downright drudgery. The difference depends on her iron—see this:

What an iron fails to supply in HEAT a woman must furnish in ARM-ACHING PRESSURE. If damp pieces cool the iron, she must stop in the midst of her work and wait while it heats again.

To heat and stay hot, the heating unit inside the iron must cover the entire bottom—must heat not only the point and center but the very edges, too, where an iron meets the damp cloth FIRST.

That's what the Sunbeam All-Over heating unit does. That's why the Sunbeam, by actual experience, saves women an hour to half a day, depending on the size of their washing. For Sunbeam stays hot where other irons cool!

It thus ends arm-aching pressure, saves hours of work, and reduces the light bill by shortening your ironing time.

The Sunbeam's famous All-Over Heating Unit is the growth of 16 years of research. To perfect it, the Sunbeam engineers worked in repair shops, taking other irons apart to find out why they failed. Five of the types of units shown above were rejected by them. Step by step they designed the large unit illustrated above, and it overcomes all faults.

Then, too, these engineers made this iron of full ironing weight, but with such precise balance that it FEELS decidedly lighter. They gave it a double-nickeled, mirror-smooth bottom that glides over any fabric like glass, and will never peel off or wear through.

They gave it square heels that iron into corners and gathers on the backward stroke, so women need not twist the iron around.

Women who use the Sunbeam can sit down to iron if they like. But standing or sitting, their work is quick and easy, and their light bills are less.

Should a woman accidentally let the Sunbeam over-heat it will heat as well as before. This in itself ends 70% of the repairs to irons.

For the time being, these Electric Companies will deliver this famous iron for $1; balance $1 monthly on your bill. Place your order before this offer is withdrawn.

$1 DOWN Balance Only $1 Monthly

Patented Art-Steel Fire Proof Case Only $1 Extra —Enables you to put away the Sunbeam Hot. No waiting, no breakage, no danger.

Sunbeam $7.50

THE GUARANTEED ELECTRIC IRON IN ART-STEEL FIRE-PROOF CASE $1 EXTRA

This offer to deliver the Sunbeam for $1 down is made by all these Electric Companies.

ILLINOIS

Aurora—Western United Gas and Electric Co.
Barrington—Public Service Co. of No. Illinois
Belvidere—Illinois Northern Utilities Co.
Berwyn—Public Service Co. of No. Illinois
Blue Island—Public Service Co. of No. Illinois
Champaign—Illinois Power & Light Corporation
Chicago—Commonwealth Edison Co.
72 West Adams St. 2900 East 92nd St.
4582 Broadway 857 West 63rd St.
3127 Logan Boulevard 3865 West Madison St.
Chicago Heights—Public Service Co. of No. Illinois
Chillicothe—Public Service Co. of No. Illinois
Cicero—Public Service Co. of No. Illinois
Crystal Lake—Public Service Co. of No. Illinois
Cuba—Central Illinois Light Company
Danville—Illinois Power & Light Corp.
De Kalb—Illinois Power Co.
Des Plaines—Public Service Co. of No. Illinois
Dixon—Illinois Northern Utilities Co.
Dowers Grove—Western Public Service Co.
Dwight—Public Service Co. of No. Illinois
Elgin—Western United Gas and Electric Co.
Elmhurst—Public Service Co. of No. Illinois
Elmwood—Central Illinois Light Company
Eureka—Central Illinois Light Company
Evanston—Public Service Co. of No. Illinois
516 Main Street 911 Church Street
Farmington—Central Illinois Light Company
Forest Park—Public Service Co. of No. Illinois
Freeport—Illinois Northern Utilities Co.
Glencoe—Public Service Co. of No. Illinois
Harvey—Public Service Co. of No. Illinois
Highland Park—Public Service Co. of No. Illinois
Joliet—Public Service Co. of No. Illinois
Kaskaskia—Public Service Co. of No. Illinois
Kenilworth—Public Service Co. of No. Illinois
Kewanee—Kewanee Public Service Co.
Lacon—Public Service Co. of No. Illinois
La Grange—Public Service Co. of No. Illinois
Lake Forest—Public Service Co. of No. Illinois
La Salle—Illinois Power & Light Corporation
Lincoln—Lincoln Water & Light Co.
Maywood—Public Service Co. of No. Illinois
Momence—Public Service Co. of No. Illinois
Morris—Public Service Co. of No. Illinois
Oak Park—Public Service Co. of No. Illinois
Park Ridge—Public Service Co. of No. Illinois
Pekin—Central Illinois Light Company
Peoria—Central Illinois Light Company
Pontiac—Public Service Co. of No. Illinois
Princeville—Central Illinois Light Company
Riverside—Public Service Co. of No. Illinois
Roanoke—Central Illinois Light Company
Springfield—Illinois Power Company
Spring Valley—Illinois Power Co.
Sterling—Illinois Northern Utilities Co.
Streator—Public Service Co. of No. Illinois
Urbana—Illinois Power & Light Corporation
Washington—Central Illinois Light Company
Waukegan—Public Service Co. of No. Illinois
West Chicago—Public Service Co. of No. Illinois
Wheaton—Western United Gas & Electric Co.
Wilmette—Public Service Co. of No. Illinois

INDIANA

Crown Point—Northern Indiana Public Service Co.
Evansville—Southern Indiana Gas & Electric Co.
Gary—Gary Heat, Light & Water Company
Gary—Northern Indiana Public Service Co.
Indianapolis—Indianapolis Light & Heat Company
Lafayette—Northern Indiana Gas & Electric Co.
La Porte—La Porte Gas & Electric Co.
Michigan City—No. Indiana Gas & Electric Co.
Seymour—Interstate Public Service Co.
South Bend—Electric Service Company
Terre Haute—Terre Haute, Indianapolis & Eastern Traction Co.
Valparaiso—Northern Indiana Public Service Co.
Wabash—Northern Indiana Power Co.

IOWA

Cedar Falls—Central Iowa Power & Light Co.
Cedar Rapids—Iowa Railway & Light Corp.
Centerville—Iowa Southern Utilities Co.
Charles City—Central Iowa Power & Light Co.
Clinton—Interstate Power Company
Creston—Iowa Southern Utilities Company
Davenport—People's Light Company
Des Moines—Des Moines Electric Light Co.
Dubuque—Dubuque Electric Co.
Fairfield—Iowa Electric Co.
Ft. Dodge—Ft. Dodge Gas & Electric Co.
Ft. Madison—Ft. Madison Electric Co.
Grinnell—Iowa Southern Utilities Co.
Grundy Center—Central Iowa Power & Light Co.
Hampton—Central Iowa Power & Light Co.
Keokuk—Keokuk Electric Company
Marion—Iowa Railway & Light Corp.
Marshalltown—Iowa Railway & Light Corp.
Mason City—People's Gas & Electric Co.
Muscatine—Muscatine Lighting Company
Newton—Iowa Southern Utilities Co.
Sioux City—Sioux City Gas & Electric Co.
Waterloo—Central Iowa Power & Light Co.

MICHIGAN

Albion—Consumers Power Company
Battle Creek—Consumers Power Company
Bay City—Consumers Power Company
Big Rapids—Consumers Power Company
Cassopolis—Michigan Gas & Electric Co.
Decatur—Michigan Gas & Electric Co.
Detroit—Detroit Edison Co.
Dowagiac—The Beckwith Co., Electric Light Dept.
Flint—Consumers Power Company
Grand Rapids—Consumers Power Company
Jackson—Consumers Power Company
Kalamazoo—Consumers Power Company
Menominee—Menominee & Marinette Lt. & Tr. Co.
Muskegon—Consumers Power Company
Paw Paw—Michigan Gas & Electric Co.
Pontiac—Consumers Power Co.
Saginaw—Consumers Power Co.
Sault Ste. Marie—Edison Sault Electric Co.
Three Rivers—Michigan Gas & Electric Co.
White Pigeon—Michigan Gas & Electric Co.

WISCONSIN

Appleton—Wis. Traction, Light, Heat & Power Co.
Beloit—Wisconsin Power & Light Company
Brillion—Wisconsin Public Service Corporation
Chilton—Wisconsin Public Service Corporation
Chippewa Falls—Northern States Power Co.
DePere—Wisconsin Public Service Corporation
Green Bay—Wisconsin Public Service Corporation
Kaukauna—Wisconsin Gas & Electric Co.
Madison—Madison Gas & Electric Co.
Marinette—Menominee & Marinette Lt. & Tr. Co.
Oshkosh—Wisconsin Public Service Corporation
Racine—Wisconsin Gas & Electric Co.
Superior—Superior Water, Light & Power Co.
Watertown—Wisconsin Gas & Electric Co.
Waukesha—Wisconsin Gas & Electric Co.
Whitewater—Wisconsin Gas & Electric Co.
Wisconsin Rapids—Stang's Electric Shop

Sunbeam Irons may also be purchased for cash at all leading department stores, electrical and hardware dealers throughout the country.

g Unit
HOT!
PTED



ooks
Husbands"
ne Brides

roning
men Old

hing Pressure!
ight Bill!

ver 30 Years' Home Use

ons apart to find out why they
of units shown above were re-
ep they designed the large unit
ercomes all faults.
rs made this iron of full iron-
precise balance that it FEELS
ve it a double-nickeled, mirror-
over any fabric like glass, and
through.
els that iron into corners and
stroke, so women need not

unbeam can sit down to iron
or sitting, their work is quick
easy, and their light bills are

ould a woman accidentally let
unbeam over-heat it will heat
ell as before. This in itself ends
of the repairs to irons.
r the time being, these Electric
panies will deliver this famous
for $1; balance $1 monthly on
bill. Place your order before
offer is withdrawn.

-Steel Fire Proof Case Only $1 Extra
you to put away the Sunbeam Hot.
iting, no breakage, no danger.

750
IRON
EXTRA

ectric Companies.

Bay City—Consumers Power Company
Big Rapids—Consumers Power Company
Cassopolis—Michigan Gas & Electric Co.
Decatur—Michigan Gas & Electric Co.
Detroit—Detroit Edison Co.
Dowagiac—The Beckwith Co., Electric Light Dept.
Flint—Consumers Power Company
Grand Rapids—Consumers Power Company
Jackson—Consumers Power Company
Kalamazoo—Consumers Power Company
Menominee—Menominee & Marinette Lt. & Tr. Co.
Muskegon—Consumers Power Company
Paw Paw—Michigan Gas & Electric Co.
Pontiac—Consumers Power Co.
Saginaw—Consumers Power Co.
Sault Ste. Marie—Edison Sault Electric Co.
Three Rivers—Michigan Gas & Electric Co.
White Pigeon—Michigan Gas & Electric Co.

WISCONSIN

Appleton—Wis. Traction, Light, Heat & Power Co.
Beloit—Wisconsin Power & Light Company
Brillion—Wisconsin Public Service Corporation
Chilton—Wisconsin Public Service Corporation
Chippewa Falls—Northern States Power Co.
DePere—Wisconsin Public Service Corporation
Green Bay—Wisconsin Public Service Corporation
Kenosha—Wisconsin Gas & Electric Co.
Madison—Madison Gas & Electric Co.
Marinette—Menominee & Marinette Lt. & Tr. Co.
Oshkosh—Wisconsin Public Service Corporation
Racine—Wisconsin Gas & Electric Co.
Superior—Superior Water, Light & Power Co.
Watertown—Wisconsin Gas & Electric Co.
Waukesha—Wisconsin Gas & Electric Co.
Whitewater—Wisconsin Gas & Electric Co.
Wisconsin Rapids—Stuart's Electric Shop

ware dealers throughout the country.

MR. NICKELDICK MAKES A PROMISE.

BY WM. DONAHEY.

MR. NICKELDICK opened his eyes and looked around. Everything seemed strange about him. There was a perfectly huge chair and it was sitting before the biggest fireplace Mr. Nickeldick had ever seen. He saw a big iron pot as tall as himself, including his ears. He puckered up his eyebrows and tried to think.



Pulled out his rabbit watch.

"Let's see!" he said to himself. "Is this yesterday or today? Am I here, or some place else?" He puzzled over the last remark for some little time, but it didn't seem to help him a bit. Presently he noticed that he carried a bunch of wild flowers in his right paw and a look of fear came into his eyes.

"THE WOLVES! THE WOLVES!" he cried as he jumped to his feet. "Now I remember. I was walking in the woods picking wild flowers. I went to sleep and when I awoke it was dark, and I got lost, and the wolves chased me, and I saw this house with the door open and I ran in and slammed the door. OH, IT WAS TERRIBLE!"

He pulled out his rabbit watch and looked at it. "Oh, my ears!" he exclaimed, "it's half past eight. I must be getting home." He listened at the door, first with one ear and then with the other. "I believe the wolves have gone," he said. "I'll open the door a crack and look out." He looked for the latch; it was high above his head. "Lawsy!" he cried. "Giants must live here. I'll get a chair and climb up on that."

He tried to drag over the big chair by the fireplace, but it was terribly heavy. He couldn't move it.

There was only one room in the house and the rabbit hunted and hunted for some piece of furniture on which he could climb up to the lock, but everything was much too heavy for him to move. There wasn't a window in the place, and it began to look as though he was a prisoner.

"If the folks who live here are not friendly I'm a goner when they find me," he thought to himself. "I've got to get out."

He stared up at the table and wondered if there was anything on it that might help him to make his escape.

"If I had a good sharp knife I might be able to carve my way through the door," he said to himself.

There was one of the big chairs near the table, so he stepped back several feet and taking a good run he gave a mighty leap and landed safely on the seat of the chair. From the chair he could see over the top of the table. There was a huge bowl, with a spoon in it, a dish of honey, a book, some salt and pepper, and, sure enough, a big knife. It was a terrible task, but he finally managed to climb to the top of the table.

Mr. Nickeldick glanced into the bowl as he passed by. It was half full of oat meal and the rabbit's eyes opened wide when he saw the spoon.

"Mercy on us!" he exclaimed. "That's a regular giant's spoon. One spoonful of that size would do me for two meals."

He started across the table for the knife, but his eye fell upon the book, which lay open. He was instantly frozen in his tracks. It was a cook book. His eyes fairly popped out of his head, for this is what he read:

FIVE WAYS TO COOK A RABBIT.

"MY WHISKERS!" he gasped. "One way to cook a rabbit is too much for me. I've got to get out of this place."

He caught up the big knife and threw it to the floor, then jumping to the chair he quickly followed.

Poor Mr. Nickeldick was so scared he could hardly handle the big knife, but he began to hack at the door with all his might. He had only been working a short time when he heard footsteps approaching. His heart nearly stopped beating. Some one was coming towards the door. He dropped the knife and scampered under a bed, just as a key rattled in the lock.

It wasn't a very good hiding place, but it was the best the frightened rabbit could find. The door swung open and two large bears walked into the room.

Mr. Nickeldick felt the goose flesh breaking out on his ears, his tail grew cold, and his teeth chattered like a telegraph key.

The rabbit could only see the feet and legs of the bears, but he knew one was a lady bear and the other a big gentleman bear.

The bears slammed the door and then Mr. Nickeldick heard them sniffing.

"They probably smell me," thought the poor rabbit.

"Hokey pokey, how do you do;
I smell the tracks of a rabbit stew."

It was the gentleman bear talking and Mr. Nickeldick trembled so with fear he nearly shook off his vest.

The bears must have heard the frightened rabbit's knees knocking together, or it might have been the chattering of his teeth. Anyhow, they stooped down and glared at him under the bed.

"Come out of there," growled the big bear, and reaching under the bed he caught the rabbit by the leg and dragged him out. He set the rabbit on his feet and then he happened to see the bunch of wild flowers Mr. Nickeldick had brought into the house.

"WHO PICKED THOSE WILD FLOWERS?" he roared, glaring at the rabbit.

"Please, your highness," answered Mr. Nickeldick in a weak voice, "I-I-I-I did, sir." The frightened rabbit tried to curtsy, but he was so weak he nearly fell down.

"Don't you know that wild flowers can't be tamed?" bellowed the bear. "They belong to the woods and you kill them when you pick them. They wilt and die before you can get them home. A rabbit that would pick wild flowers would kill robins. He's a no account rabbit. Into the pot with him! INTO THE POT WITH HIM! Save the wild flowers and make a stew out of him."

"We will have to have some water, my dear," said the lady bear, handing the iron pot to the big bear. "You get some water for me."

The big bear took the pot and shuffled out of the door as poor Mr. Nickeldick burst into tears.

"Don't cry, poor rabbit," said the lady bear kindly. "It was wrong of you to pick the wild flowers. My husband never eats a rabbit without a good excuse and you certainly gave him one by picking the wild flowers. I feel sorry for you, and if you will promise never to pick another flower I will let you escape while he is away after the water."

"I-I-I p-p-promise," gasped Mr. Nickeldick. The bear opened the door and told him to go. Mr. Nickeldick went.



Mr. Nickeldick went.

He ran as he never ran before and in a short time he found the road to Puckerbush. When he got home he hurried in to his writing desk, where he kept his little red book, and this is what he wrote down:

"This day I have made a solemn promise never to pick wild flowers.

"It is wrong to pick wild flowers and it's no fun to be the main part of a stew."

BRIGHT SAYINGS of HUSBANDS & WIVES

The happy comeback of the better half when cornered has often been a source of wonder to husbands and wives. The husband or the wife has come across with a bright saying that will never be forgotten by the other half of the matrimonial sketch. What was that bright saying, Mr.? Mrs.? Send it to us and we'll pay you $1 for it if we print it. Address Bright Sayings of Husbands and Wives, The Chicago Tribune, Chicago.

Missing for Some Time.

Our two daughters had just received excellent report cards and I gave these to their Dad with the remark, "Aren't you proud of your girls? They got their brains from me."

He quickly replied, "Gee, I've often wondered what had become of yours!"

L. M. H.

Neither Friend nor Lady.

A group of bachelors had heard that one of their number had married, so for fun one of them stepped up to him and said, "Who's the lady friend you were with yesterday?"

The newlywed flared up and said, "I'll have you understand that's not my friend, and she's no lady; that's my wife."

K. G.

Back at Him.

Unknown to me, my husband entered the house and was in a adjoining room the one in which I was entertaining some women guests, and telling them what wonderful qualities "friend husband" possessed.

Just as I'd finished my glowing eulogy he stepped in front of the curtains and said, "Well, I wish I could say as much for my wife."

I got even by retaliating, "You could if you were as big a liar as I've just been."

G. W. L.



Corns Lift Off

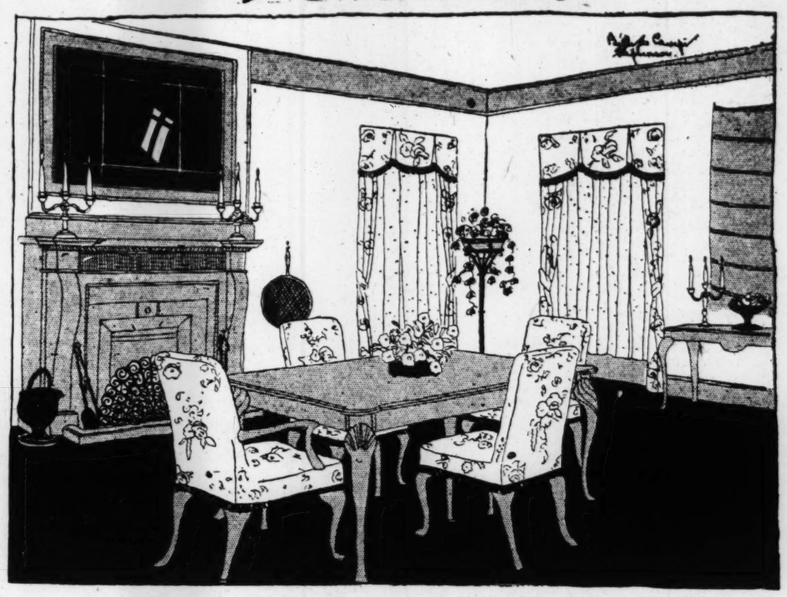
You'll laugh! Lift off hard corns, soft corns, corns between the toes and callouses. It doesn't hurt a bit!

Seems Magic! Just drop "Freezone" on any tender, touchy corn. Instantly it stops aching; then shortly you just lift that old bothersome corn right off with your fingers. It works like a charm, every time.

A tiny bottle of "Freezone" costs only a few cents at any drug store—Try it!

The HOME HARMONIOUS

By Anita de Campi



Flowered Slip Covers and Curtains Achieve Coolness.

SUMMER CHINTZES.

"TIME to go to the country!" What a glorious cry for those who can get away from the city. But what a lot of people there are who must stay where they are, with no chance of countrying at all. The home is tiresome enough when we have had no vacation from it during the long winter and the early spring months. If circumstances bind us to it during the summer, too, the least we can do is to cheer it into a semblance of a gay bower by means of lively chintz.

Entirely new color schemes may be elaborated throughout the rooms in the home by the simple "presto" of slip-covers, cushions and curtains. It is an excellent idea to have several sets of covers, so that one set may be at the cleaners, one on, and one in reserve. That guarantees a feeling of refreshing cleanliness, too. Who doesn't shudder to think of trailing exquisite voiles, laces and crêpes of the new summer toilettes over winter upholstery that must be more or less saturated with city soot?

In having slips cleaned it is best, by all means, to have them dry cleaned, for even though the material is guaranteed to wash, the shape is easily distorted in wet washing, and there is some likelihood of fading, or running the pattern. Pillows should be re-covered with fresh slips. If the material for the slips is figured it is a good plan to make pillows in various solid colors, matching the different tones in the figuring. Summer dress materials make lovely sofa pillow covering. Then it is jolly to pick out the brightest color in the chintz and repeat this in smart organdie window curtains.

In a living room pleasantly transposed for hot weather the walls are papered in a two toned ecru paper of damask pattern—a soft neutral background which fits in equally well with the summer or the winter color scheme. The floor, too, is neutral toned, being rugged in taupe chenille. As used in the winter the davenport is upholstered in tête de negre mohair velour, as is a comfortable Coxwell chair. Extra davenport cushions are done in copper colored taffeta, bound with black and gold braid. An additional arm chair is upholstered in soft toned tapestry. Coppery pink silk gauze makes the glass curtains. Draperies are of heavy sunfast in wide stripes of copper and peacock blue with hairlines of black and mauve.

This color scheme is entirely changed by the "summer clothes" which have been made for the room. A flowered chintz was selected, showing multicolored flowers, with coral pink predominating, on a jade green ground. It is used for slip covers on the upholstered pieces, and for window draperies over the coral pink glass curtains. The davenport cushions are covered with rep matching the chintz background and are piped with chintz.

Glazed chintz is used with the maximum of satisfaction for semi-permanent upholstery in bedrooms, dining rooms and informal living rooms. It lies better when it is tacked on. Used in loose slip covering it is sure to wrinkle up in time, and is never quite nice after that. The same may be said of sateen. Charming at first, but mussy looking in no time.

The chairs in the drawing are explanatory. They wear slip covers, but these are tacked to the lower edge under the seats, and may easily be ripped off and discarded at the end of the season. Being of glazed surface they will stay clean for several months, but do not lend themselves well to renovating.

The dining room illustrated today has a combination of crimson, French gray, and black for its winter scheme. The crimson upholstery of the chairs and the crimson damask draperies proved to be too overpoweringly warm for summer weather. Consequently the draperies were taken down, sent to be cleaned, and folded away for future use. A lovely glazed chintz of floral pattern on a light mauve ground replaced them and is used also for slip covers on all of the chairs. These covers and the lambrequins at the windows are finished with narrow, leaf green upholsterers' fringe. Glass curtains are of ecru marquisette, flecked with mauve. Tapered mauve candles are used.

Above the side table is a decorative hanging made of strips of brocade in different colors joined together with narrow gold braid. An interesting feature is a fan shaped, wrought iron screen before the fireplace. Walls and woodwork are a soft French gray, blending nicely with the skillfully and completely changed color scheme.

In the sun room a bright and cheerfully warm combination of colors prevails during the cold weather. The furniture is enameled black and is flatted with striped rep cushions in black, citron and flame. Lemon yellow china silk curtains the windows. Quite different in the good old summer time: The glowing yellow silk curtains are replaced by leaf green theatrical gauze and the cushions, with their warm flame stripes, are covered with a chintz of futuristic pattern on a string colored ground. Such a pleasantly cool summer room!

ISN'T IT ODD

by William Atherton Du Puy

ISN'T it odd that any animal should come into this world without the slightest sign of a mouth, that it should eat nothing through all its life, that it should go on and on until its strength is exhausted, and that it should then die?

Yet this is exactly what the May fly does. It never eats; it could not eat. It is a beautiful and winged creature that dances in the sun. In the end, like an airplane that has used up all its gasoline, it glides into oblivion.

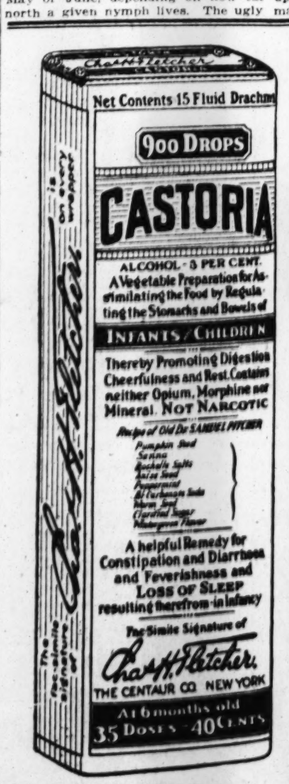
Back of this May fly there is an earlier form which no observer would suspect of being in any way related to it. This is an ugly, wiggling grub, or nymph, which is born in the mud at the bottom of lakes or streams. The nymph, to be sure, is born of eggs laid by the May fly during that brief life in the air. Nature's purpose in that flight is to scatter these eggs.

These nymphs play at hide and seek there in the water for a whole year. They are active, greedy creatures, with huge appetites, quite unlike the May flies that are to be. They are the chief food of many fishes, just as bread is the staff of life for human beings.

Then comes some day in spring, May or June, depending on how far north a given nymph lives. The ugly little creature feels a peculiar impulse that is driving it to the surface of the water. Arriving there it climbs up some twig or blade of grass, comes out of the water for the first time in its life. Watchers may see the nymphs come forth if they happen to sit beside some stream at just the right time of year.

There on the grass blades these grotesque little water animals branch their backs with a great effort and their skins may be seen to be splitting open. There is a flutter of action. Slowly a new form begins to emerge. Damp and weak it is, yet it unfolds itself in quite surprising proportions. It presents gorgeous, gossamer wings and a tail with three prongs that is four times as long as was the whole nymph.

The May fly has come into being. In a moment it is wafted away and takes to the air. It begins its joyous up and down flight. On and on it goes, as light as thistledown. So many are the May flies that they sometimes fill the lakeside air. They pile up beneath street lamps. For a day they seem to be everywhere and then they are gone until another year has passed and another generation of water grubs climbs up stalks of grass for their transformation.



Children Cry For Fletcher's CASTORIA

When Baby Complains.

There are many ways a baby has of expressing any pain or irregularity or digression from its normal condition of health and happiness. A short sharp cry, a prolonged irritated cry. Restlessness, a constant turning of the head or of the whole body, fretful. In these and other ways a baby tells you there is something wrong. Most mothers know that a disordered stomach, or bowels that do not act naturally are the cause of most of baby's sufferings. A call for the doctor is the first thought, but in the event of any delay there should be ready at hand a safe remedy such as Fletcher's Castoria.

Castoria has been used for baby's ailments for over 30 years and has merited the good will of the family physician in a measure not equaled by any other baby's medicine because of its harmlessness and the good results achieved.

And remember this: Castoria is essentially a baby's remedy and not a cure-all for every member of the family. What might help you is too often dangerous when given to a babe.

Fletcher's Castoria safely relieves

Constipation	Wind Colic	To Sweeten Stomach
Flatulence	Diarrhea	Regulate Bowels

Aids in the assimilation of Food, promoting Cheerfulness, Rest and Natural Sleep without Opiates.

To avoid imitations, always look for the signature of Chas. H. Fletcher. Proven directions on each package. Physicians everywhere recommend it

CUTICURA



Mother's Favorite For Baby's Skin

The pure, cleansing properties of the Soap make it ideal for baby's daily bath. Assisted by Cuticura Ointment it does much to prevent little skin and scalp troubles becoming serious and to keep baby's tender skin healthy and clear. Cuticura Talcum is soothing and cooling, ideal for baby after a bath.

Soap 25c. Ointment 25 and 50c. Talcum 25c. Sold everywhere. Sample each free. Address: "Cuticura Laboratories, Dept. 17X, Malden, Mass." Cuticura Shaving Stick 25c.

Peoples Gas Stores

The Bride's Hope Chest

HOUSEHOLD NEEDS



GIFT SUGGESTIONS

Special this Week

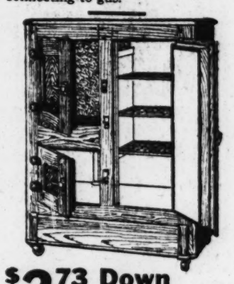


Oven on Right or Left

$1.75 DOWN 12 Mos. to Pay

Special $49.75—5% off for cash

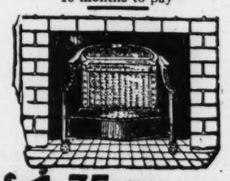
Large family range fitted complete with simmering burner, top lighter, rust-proof oven lining. Will give you splendid baking results. Nickel door frames and generous porcelain enameling add to its fine appearance. Price includes delivery and connecting to gas.



$2.73 Down 10 mos. to pay

Price $23.73—5% off for cash

Golden oak refrigerator, white enamel lined. 45-lb. ice capacity. *75 lb. ice capacity . . . $30.70* 10 months to pay



$1.75 Down 10 Mos. to Pay

Special $32.50—5% off for cash (Regularly $37.89)

This attractive Radiantfire is especially useful at this season of changeable spring temperatures. Gives instant, clean heat. Burns every particle of gas, and is odorless. Delivered, connected; 25 ft. gas pipe if necessary.

Automatic Gas Water Heaters

Ask about our

60-Day Free Trial Offer

to Chicago home owners



The storage type automatic water heater shown here is particularly adaptable to homes. Price $130, completely connected, including city permit. 18 months to pay if satisfied after 60-day free trial.



Thor Ironers and Thor Washers $5 Down and $10 a Month

IN CHINA, the wedding color is red. Just before a wedding a strange procession passes through the narrow streets. Servants in red are laden with boxes of rich workmanship, containing the finest linens. They are the bride's trousseau, her hope chest of love.

The custom of the hope chest is centuries old. It is spread throughout the world, intensely interesting and quaint as it differs among various peoples. The romance of the hope chest has become a beautiful and practical tradition.

Today in America the hope chest has taken a broader meaning. It includes more than linen and trousseau. It is symbolical not only of the bride's personal necessities, but also of the many household needs which she is laying in store for her new home.

Home necessities of interest to the bride-to-be will be found in abundance at the Peoples Gas Stores. Here, too, her friends will find gifts of the sort she will surely appreciate for housekeeping.



Mrs. Peterson's Famous Cook Book De Luxe Edition $2

Cloth bound, $1.50

"Wear-Ever" Kettle



6-qt. size, thick hard aluminum. Regular price $1.65. Special, 98c

Cover to fit, 30c

Water Heater with upstairs control



$3.50 Down 12 Mos. to Pay

$55—5% off for cash

A quick-acting, well-built tank water heater equipped with a Time-O-Stat that gives upstairs control of your heater. You never need go to the basement. Just set the pointer on the clock for any desired period, water heater turns on, then turns off automatically at the appointed time. Heater has 25-ft. double copper coil. Special price includes delivery; city permit; gas, water, flue and Time-O-Stat connecting.

Cooks with Gas—Heats with Gas



$10 Down 15 Months to Pay $120

Before buying your new range, be sure to see this new Unified Range. It cooks with gas, it heats with gas.

5% off for cash

$20 Allowed for old coal or gas range (Chicago gas users only)

Builders and Owners of flat buildings and others interested in quantity purchases will find it profitable to pay us a visit.

Save $19.00!



Oven on Right or Left

$1.75 Down 12 mos. to Pay

Special $94.50—5% off for cash (Regularly $113.50)

Probably you long have wanted a range like this — gleaming white porcelain enamel—beautiful, sanitary, easily kept clean. Here is your opportunity! Save $19 this week. Rust-proof oven lining, top lighter, simmering burner included. Delivered, connected to gas. While they last, $94.50.



$4.42 Down 10 Mos. to Pay

Price $45.42—5% off for cash

Six wall refrigerator. FRENCH GRAY ONE-PIECE PORCELAIN LINING. Golden-oak finish. 50 lbs. ice capacity. A big value. *75 lb. ice capacity . . . $54.37 100 lb. ice capacity . . . 63.15* 10 months to pay



$1.75 Down 10 mos. to pay

$19.75—5% off for cash

More than at any other time, a Radiantfire is useful in late spring and early summer, when the weather is changeable and cool spells come suddenly. Those who do not already know the comfort and efficiency of a Radiantfire should investigate this money-saving "special".



$2 Down 15 mos. to pay

Price $65.78—5% off for cash

Large, well-arranged Domestic Science kitchen cabinet. Will save you hundreds of steps every day. Handsome white enamel, very durably made.

Other cabinets as low as $52.10



Elgin Bake Ovens

—for small bakings and roasts. Use on top burner of gas range. Specially priced for this sale—

$1.90 to $5.75

Peoples Gas Stores

Downtown

Michigan Ave. at Adams Street. Open 8:30 a.m. to 5:30 p.m. daily

Phone Wabash 6000 — All Stores

Stores listed below open daily 8:30 a. m. to 5:30 p. m., Thursdays and Saturdays till 9 p. m.

North		South	
*4520 Broadway	4829 S. Ashland Ave.	*846 West 63rd Street	
3643 Irving Park Blvd.	45 E. Pershing Rd.	*7439 Cottage Grove Ave.	
3071 Lincoln Avenue	103 East 35th Street	*11031 South Michigan Ave.	
*1608 Larrabee Street	West	*8933 Commercial Avenue	
*1539 Milwaukee Ave.	2142 W. Madison St.	1709 West Roosevelt Rd.	

*Free Cooking Classes Daily 2 p. m. (Except Saturday)

You can do it Better with GAS

CHICAGO'S MOST GIGANTIC SALE!—SMASHING ONE PRICE AFTER ANOTHER—EVE

HILLMAN'S

"A Store for Everybody"
State and Washington Sts.

SEE OUR AD ON FOLLOWING PAGE

Silk UMBRELLAS



Mounted on 10 Rib Frame

2.79

Umbrellas for women. Covered with closely woven taffeta silk mounted on 10 rib frame, and finished with fancy borders. Wide range of novelty handles for selection. You will like these umbrellas; see them and buy at this feature price.

Hillman's—First Floor.



Men's Pajamas

1.00

Fine percale cloth pajamas, made with a rayon frogs. They are cut generously full and are all well finished. A wonderful value at 1.00. Sizes 15 to 18.

Hillman's—First Floor.



Hawaiian Pineapple

12 in box

1.19

Large size, sweet ripe pineapple, for table use or canning. Pineapple are now at their best. 12 in box delivered.

Hillman's—Basement.



Burson

Silk Hose

65c



PROFIT SH

Profit Sharing!—W... It Do?—What does ... thrifty that would ... page tell a story of ... chandise that we stand ... merchandising policy that ...

10,000 Yds. Gorgeous Printed Silk Flat Crepe



The Outstanding Sensation of the Season. Heavy Flat Crepe and Crepe de Chine

$3.00 Value!

We were fortunate in securing a large quantity of these extra heavy pure silk Printed Crepes, which should sell like wildfire at this price.

100 Color Combinations

Not the ordinary designs, but elegant, exclusive patterns you will enthuse over. Every yard guaranteed absolutely perfect. Plan to have at least one dress of these fabrics. At, yard,

$1.79 Yard

Elegant All Silk Foulard 1.35

36 inches wide, this pure silk Foulard is one of summer's most favored dress fabrics. Seldom before have the colorings been so attractive. Best of all, they are washable. 2.00 value, yard,

SILK FLAT CREPE 1.77

Heavy all silk Flat Crepe, 40 inches wide. Wide range of street and evening shades; plenty of white. Lustrous quality. 2.50 value, yard,

SILK CREPE ROMA 1.69

40 inches wide; lengths from 1 to 6 yards. Heavy all silk; light, medium and dark shades. Worth 3.00, yard,

White Tucked Crepe 1.95

40 inch all silk white woven tucked Crepe for dresses and skirts. A washable fabric for summer. 4.00 value, yd.,

36-Inch Silk French Broadcloth 1.28

All silk French Broadcloth in over 50 colors. Also white and black. For dresses, lingerie, drapes, etc. 2.00 value, yard,

3.00 Quality Silk Printed Georgette 1.79

Heaviest quality all silk. Patterns and colors for street and evening dresses, blouses, scarfs and other uses. 3.00 value, yd.,

Hillman's—First Floor.

Beautiful All-Silk Striped Broadcloth 1.55 Yard

3,000 yards of this extra quality fashionable silk; designs and coloring for street and sport wear, men's shirts and pajamas. 33 inches wide. You have never bought this fabric at less than 2.00 a yard.

54-INCH WHITE FLAT CREPE

Heavy all-silk lustrous quality that is in great demand for all manner of uses. Launders beautifully. 4.50 value. Special, yard, **2.69**

40-INCH BLACK FLAT CREPE

A fabric with a rich sheen that makes for lovely dresses, capes, etc. Especially heavy in quality. 4.00 regularly. Now at, yard, **2.39**

Hillman's—First Floor.

HAT BOXES



Made of black enameled drill, bound in black or brown fabricord. Key lock and brass catches. For vacation or week-end.

1.49

Hillman's—First Floor.

Mothex Bags



Extra long and extra strong; made of heavy red rope paper that will give years of service. Treated with pine tar, absolutely air tight. They afford real protection from vermin, moisture and dust; an indispensable article for preserving and storing garments. Each,

44c

PEROXIDE, 1 LB. BOT., 15c
LANA OIL SOAP, DZ., 60c

Caldwell's Syrup of Pepsin, large size,	91c	Danderine for the Hair, large size,	69c	Glycothymoline, large	76c
Mulsified Cocoanut Oil Shampoo,	36c	Hair Brushes, good quality,	1.25	Antoinette Donnelly's Soap, bar,	15c
Squibb's Mineral Oil, pint bottle,	79c	Ovaltine, the health food, special,	1.19	Del Gloria Castile Soap, 4 lb. bar,	97c	Hughes' Air Cushion Hair Brushes,	85c
Aspirin, 100 in bottle,	23c	Lavoris, large size,	63c	Enoz Jr. Sets, spray and liquid, at	49c	Toilet Soap, perfumed,	18c
Fletcher's Castoria,	27c	Pluto Water, large size, at	37c			Baby Soap, fine grade,	5c

Bath Salts, 3 lb. jar, assorted odors, **31c**

Combination Set—Make a fountain syringe out of your hot water bottle. All necessary fittings complete, **39c**

Hillman's—First Floor.

SALE 2500 CHARMING SUMM...



The Sensation of the Season! S... Ordinarily Sell Up to 6.00—Hats for...

TOYO PANAMAS MILAN STRAWS
SUMMER FELTS AJOIR BRAID

Hats for everyone! Styles for all! Many women will... they will be practicing economy, for the values are phenomenal.

Irresistible Models of Great Variety

The style that you have most wanted is here—made of just the fabrics most in favor. In white, pink, sand, gray, yellow, orchid, almond, oakwood, black, etc. Due to our unheard-of low prices, telephone or C. O. D. orders not accepted.

...ATS

That Sports

...HATS



Hillman's Third Floor.

Fast... 75...

...56

Dr. Haines Cushion Comfort Shoes

Made of Selected Kidskin



Hillman's—Second Floor.

One and Two Strap Slippers **1.98**

Stylish Oxfords Very Special **2.49**

Scientifically Made for Greatest Comfort—Sizes 3 to 8—Widths E to EE

Footease comes from wearing footwear such as Dr. Haines constructs. Women everywhere are demanding these shoes for comfort.

Hand Turned Leather Soles

Rubber heels attached with cushion comfort inner soles, wide, comfortable tapes

Kid and Satin Quilted Slippers

Dolgeville Made Boudoir Slippers, Worth to 2.25

These wonderful slippers all have hand turned leather soles, with or without rubber heels attached. Old rose, blue and black. Made of the very best soft, selected kidskin or fine quality satin. Wide comfortable lasts and patterns. Sizes 3 to 9.

1.19



3,000 Hand Bags



Hillman's—First Floor.

LEATHER AND LEATHERETTE

1.00

A special purchase accounts for the low price of these smart Bags in gray, tan, brown, blonde, blue, green, red and black.

Pouch, semi-envelope, long handle, arm, top strap and back strap styles.

Many have inner compartments, all are nicely lined and fitted. An opportunity to save greatly on your new handbag.

Boston Bags

Excellent quality black enamel fabric. Rubberized inside.

85c

Silver Sand Princess SLIPS



Regular 4.00 Value

2.98

Made of a lustrous silk and rayon fabric with neat hems and side pleats to allow for fullness. For wear under georgette, voile and crepe dresses. In white, rose, flesh, peach, gold, maize, orchid, silver, blue, tan and gray. Sizes 36 to 44.

SATIN SLIPS

Baronette Satin Slips with side pleats. Choice of every color. Each, **1.98**

Hillman's—Second Floor

Now! A Startling Low... Sale of DRES...



For Sports and St... For the Dance,

Just unpacked—hundreds o... tioned smart style for y... vogue, many of which hav... shown. Dresses that ... as 10.00, for their qu...

Fabrics o... Quality!

Crepe de Ch... es
Radium Silk ... d Georgette
Flat Crepe ...
Printed Chi... ots

Styles ... inality!

Feat... ort Sleeves
Straight ... New Necklines
Circular ... Long Sleeves
Flares ... Short Sleeves
Two-Piece ... Kick Pleats
Bouffant ... Box Pleats

...re styles are here to ... for sports, street, ...asion. See them all ...

I. MITTELMAN & CO. INC.
TRU-FIT DRESSES
132 W. 36th St. New York City

Stamped Goods Reduced

5 Great Groups at Remarkable Savings

Lot 1	Lot 2	Lot 3	Lot 4	Lot 5
10c	29c	39c	59c	79c

Hundreds of beautiful stamped pieces, consisting of handkerchiefs, children's frocks, dolls, towels, dresser scarfs, centers, aprons, buffet sets, crib covers, crib pillows, runners, tray cloths, curtains, house dresses, etc. In many cases they are reduced to half regular price.

SILK PILLOWS

Handsome Silk Pillows, trimmed with lace and French flowers. Values to 6.00, while they last, at **2.98**

BED LIGHTS

Finished Bed Lights, made of georgette and trimmed with braids and flowers, at **1.98**

Hillman's—Third Floor.

Silk Gloves

1.50 Values



79c

Women's Novelty Silk Gloves, of heavy Tricot and Milanese silk. Parts points and heavy embroidery backs in shades of pongee, mode, beaver and black.

Novelty Silk Gloves

1,200 prs. silk gloves in novelty cuffs, strap wrists, and 2 clasp styles. Colors and black. Values to 1.00, pair, **39c**

Hillman's—First Floor.

Notion and Sanitary Goods

Elcinet's Cancelled Dress Shields, pr.,	15c	Sanitary Bloomers, at	29c	Fantatusse Shoeing Bags,	39c	Shinola Shoe Paste, box,	7c
Gum rubber Sanitary Aprons,	15c	Hillcap Napkins, dozen	33c	Pot Holders, 3 in set,	39c	4 Pocket Shoe Bags, made of ticking,	50c
Gum rubber Baby Pants, pair,	12½c	Bias, doz. in box,	39c	Regal Real Human Hair Nets, dozen,	19c	Powder Puff, in gum rubber containers,	10c
Elastic Sanitary Belts, each,	12½c	2-in-1 Shoe Paste, box,	10c	Gum Rubber Step-ins,	39c	Sewing Shears or Scissors, pair,	19c
Ribbon Elastic, 3 yard lengths,	15c	Venetian Shoe Cream, bottle,	17c	Garment Dress Bag,	79c	Spring Shoe or Slipper Trees, pair,	7c
J. J. Clark's Machine Thread, per dozen spools,	23c			Sewing Silk, in black or any wanted color. Spool, at	3½c	Crochet Edge Wash Cloths, each,	10c

Hillman's—First Floor.

Trimmings & Braids



Colored Silk Fringe for lamp shades trimming 4 ins. wide, yd. **15c**

Antique gold Metal Braids, in two attractive lots. Splendid patterns for selection. Yard, 12½c and **8c**

Embroidery and Net Braids, offered in beautiful color combinations. Yd., 09c, 25c, 29c and **10c**

Silk Pull Cords and Tassels, 8 inches long, in plain and combination colors. Ea., **19c**

Silk Braids, old patterns and short lengths. Also silk tassels, 4 to 8 in. long. Yd., **3c**

Imported Silk Dress Ornaments and medallions; values to 50c, at, each, **10c**

Hillman's—First Floor.

Wrist Watches

Values to 18.00



9.98

Solid gold and white gold filled Watches for women, 11 and 16 jewel guaranteed movement with fancy dial and sapphire stem. Various pretty styles.

16 Jewel Watch

For women; white gold filled Wrist Watch, with fancy mat and ribbon bracelet. Fully guaranteed. 15.00 values. Ea., **7.98**

Girls' Nickel Silver Wrist Watches, Ribbon Bracelet, 3.39

Hillman's—First Floor

Handkerchiefs

Values to 15c



7½c

Women's linen, voile, batiste, silk and Swiss lawn Handkerchiefs. Scalloped and hemstitched. White and colors.

Hillman's—First Floor.

Sample Underwear

for Women and Children

BOUGHT TO SELL AT ABOUT 50c ON THE DOLLAR

Women's Fine Combed Cotton Union Suits



Fine combed cotton and lisle thread or rayon striped suits; low neck, sleeveless style, French band top or bodice yokes. Cuff or shell knee. Regular and extra sizes. Values to 1.00, at

59c

Women's Vests

Sample summer vests; low neck, sleeveless style. Full taped yokes. 19c grades, at

12½c

Women's Vests

Summer cotton vests; low neck, sleeveless style; French band top yokes. White and pink, at

19c

Women's Underwear

Summer Vests, Pants and Union Suits; low neck, sleeveless, cuff and shell knee. Vals. to 50c, at **29c**

Women's Athletic Suits

Bodice style. Yokes with ribbon shoulder straps. Checked nainsook or cambric. 1.00 values, at **55c**

Children's Union Suits

Boys' and girls' Suits in athletic style. Made of nainsook and ribbed cotton. Each, **39c**

Hillman's—First Floor.

Men's "Reis" Brand ATHLETIC SUITS

VALUES TO 2.00



95c

Broadcloth
Madras
Pongee
Lingette
Basket Weave
Nainsook

No finer garment than a Robert Reis Union Suit. Finely tailored suits made with reinforced webbing in back. They will outwear 2 ordinary garments. All sizes, 36 to 46, at 95c.

Men's Underwear

Sample Shirts, Drawers and Union Suits. Long or short sleeve styles. Nainsook or ballbriggan. Sizes 36 to 46, at **55c**

Men's Union Suits

Flat Balbriggan; athletic 2-button shoulder style. Also long or short sleeve style. White or Ecru. Vals. to 1.50, at **79c**

THER—EVER

ICE A ROCK-BOTTOM PRICE—EVERY VALUE A RECORD VALUE THAT SPEAKS FOR ITSELF!

Burson
Silk Hose
65c

Card Tables
.59

Women's Glove
Silk Vests
1.15
Hillman's—First Floor.

Theatrical Cold Cream
29c
1-lb. jar of this celebrated Cold Cream at a price never before so low. Regular selling price is 50c can.
Hillman's—First Floor.

Ruffled Curtains
54c
Hillman's—Fourth Floor.

Hickory Brand Products
Useful and serviceable articles by this noted manufacturer.

Shadow Skirts	Sanitary Aprons	Child's Aprons
77c	25c	25c

Hickory Step-In Bloomers, 39c
Hickory Cum Rubber Tea Aprons, each, 39c
Hickory Ribbon Elastic Garters, 19c
Hickory Sanitary Belt, 19c
Hickory Sox Garters, Pair, 10c
Hillman's—First Floor.

HILLMAN'S
"A Store for Everybody"
State and Washington Sts.

SEE OUR AD ON FOLLOWING PAGE

SHARING SALE

"Profit Sharing!—What Does It Do?—What does its name bring you and the tens of thousands of thrifty that would shop at Hillman's most? This 2-page ad and the one on the following page tell a story of low prices that is told here or elsewhere! It's a sale of sensations in seasonable, wanted merchandise that we stand ready by for value-giving throughout the year. It's your opportunity to profit by a merchandising policy that permits quoting of prices that are far below regular. Read the ads—note the prices.

45,000 Prs. Women's Men's & Children's Silk Hosiery

A gigantic hosiery sensation! Over 45,000 pairs of the most beautiful silk hose secured from leading makers to make this sale a long remembered one!

Women's Silk and Silk and Fibre Hose

59¢

VALUES TO 1.25

Semi-fashioned seamed legs with full-fashioned marks; high spliced heels and double soles. Firm elastic lisle thread garter tops; made of pure dye thread silk and best quality rayon.

Chiffon and Service Weight

All fine gauge, in the season's most popular colors; sold as substandards of 1.25 grades, but it is difficult to find even a roughened thread.

Full Fashioned Thread Silk Hose

Women's pure dye thread silk hose made with high spliced heels and double soles; lisle thread garter top. All colors including the most popular. Chiffon or service weights. Classed as substandards; not defects or mends; just a heavy thread that is not noticeable and which will not affect wear or appearance. 1.65 values.

1.00

Child's Cotton Hose

Children's Seven Eighth Length Hose, made of best quality cotton; fine derby ribbed, fancy colored cuff top. They come in newest colors. Pair 35c

Men's Half Hose

Men's Half Hose, fine quality, full seamless fibre hose with double heels and toes. Many colors to choose from. Pair 25c

Hillman's—First Floor.



Fast Color—Fully Shrunk 75c Dress Linen

44¢

A special purchase from a large Irish mill. Round thread, French finish, Irish pure flax dress Linens, a full yard wide. An excellent quality. Orchid, yellow, light gray, dark gray, orange, navy, tan, pink, tangerine, Copen, nickel, reseda, flame, rose, jade and white. Usual 75c value, yard,

54 Inch Bordered SILK MIXED CREPE and Voile

1.49

2.95 values

New and elaborate designs, two tone and multi-colored effects. Extra fine quality crepe, voile and rayon; only 1½ to 2 yards to make the average frock. Yard, 1.49.

Hillman's—First and Third Floors.

Silk Checked Voile

36 inches wide; ideal for summer frocks. In rose, flesh, orchid, blue, tan, brown, reseda, ochre, henna, rust, sky, lavender, etc. Offered at the special price of, yard, 59c

De Venise and Burnet Crepe

A new fabric for summer. A rich, lustrous crepe for smocks and one piece dresses; floral, sports and plain needlepoint designs in every color. 36 inches wide, yd., 98c

Silk Finish Alpaca

Chicago's Lowest Price

36 inches wide; checks, overplaids, pencil stripes, wide stripes, dots and spots, raised jacquard effects, etc.; in rose and green, gold and blue, pink and blue, brown and orchid, tangerine and green, Yard, 69c

Normandy Voile

Genuine Butterfield Normandy Flock Dot Voiles with permanent finish, 40 inches wide, yd. 36c

36-Inch Broadcloth

Fine Broadcloth for slips, smocks, dresses, shirts and children's wear. Remnants of mercerized broadcloth, lengths 1 to 3 yds. An excellent quality; easy to launder. Yard, 29c

2,000 Pieces Fine Silk Lingerie



Crepe de Chine, Radium Silk Pongee and Rayon

2.98

Night Gowns
Envelope Chemise
Princess Slips
Step-in Drawers
Dance Slips

Lovely undergarments that were made to sell at 3.98. We bought a large quantity, thereby lowering the price. The fabrics are of the better qualities and are trimmed with handsome laces and hemstitching and many with motifs. Some princess slips are plain tailored, others are lace trimmed. The workmanship is excellent in each garment. Choice of all light colors.

Hillman's—Second Floor.

Heavy Silk Scarfs

Highest Quality—5.00 Values!



2.98

Marvelously Smart Scarfs of heavy all-silk crepe de chine and georgette with long, hand knotted fringed ends. All full width and length. See the patterns—see the colors; they are beautiful.

Crepe de Chine Scarfs

They are 2 yards long, 20 inches wide, finished with hand-knotted fringe and hemstitched border. Beautiful solid colors. Specially priced at 1.39

Hillman's—First Floor.

Child's Undermuslins

Sizes 4 to 14 Yrs.



55c

Combinations
Billie Burkes
Princess Slips
Night Gowns

Made of fine muslin; daintily tailored and lace trimmed. Pink and white. 75c values.

Children's Pajamas

Two piece pajamas in plain and fancy stripes. Finely finished; open in front. Sizes 6 to 14 yrs., at 1.00

Flannelette Diapers, 27x27 inches; hemmed; first quality, 8 in pkg., 1.00

Hillman's—Second Floor.

A Startling Low Price Sale of Summery Silk DRESSES

For Sports and Street—For the Dance, Garden or Evening Dinner

Just unpacked—hundreds of fashioned smart style for you to wear this summer. Every imaginable vogue, many of which have not been shown. Dresses that you would never judge to be priced so low as 10.00, for their quality!

Fabrics of Quality!

Crepe de Chine
Radium Silk
Flat Crepe
Printed Chiffon
Satin
Georgette
Dots

Styles of Originality!

Features
Straight
Circular
Flare
Two-Piece
Ensemble

Short Sleeves
New Necklines
Long Sleeves
Short Sleeves
Kick Pleats
Box Pleats

$10

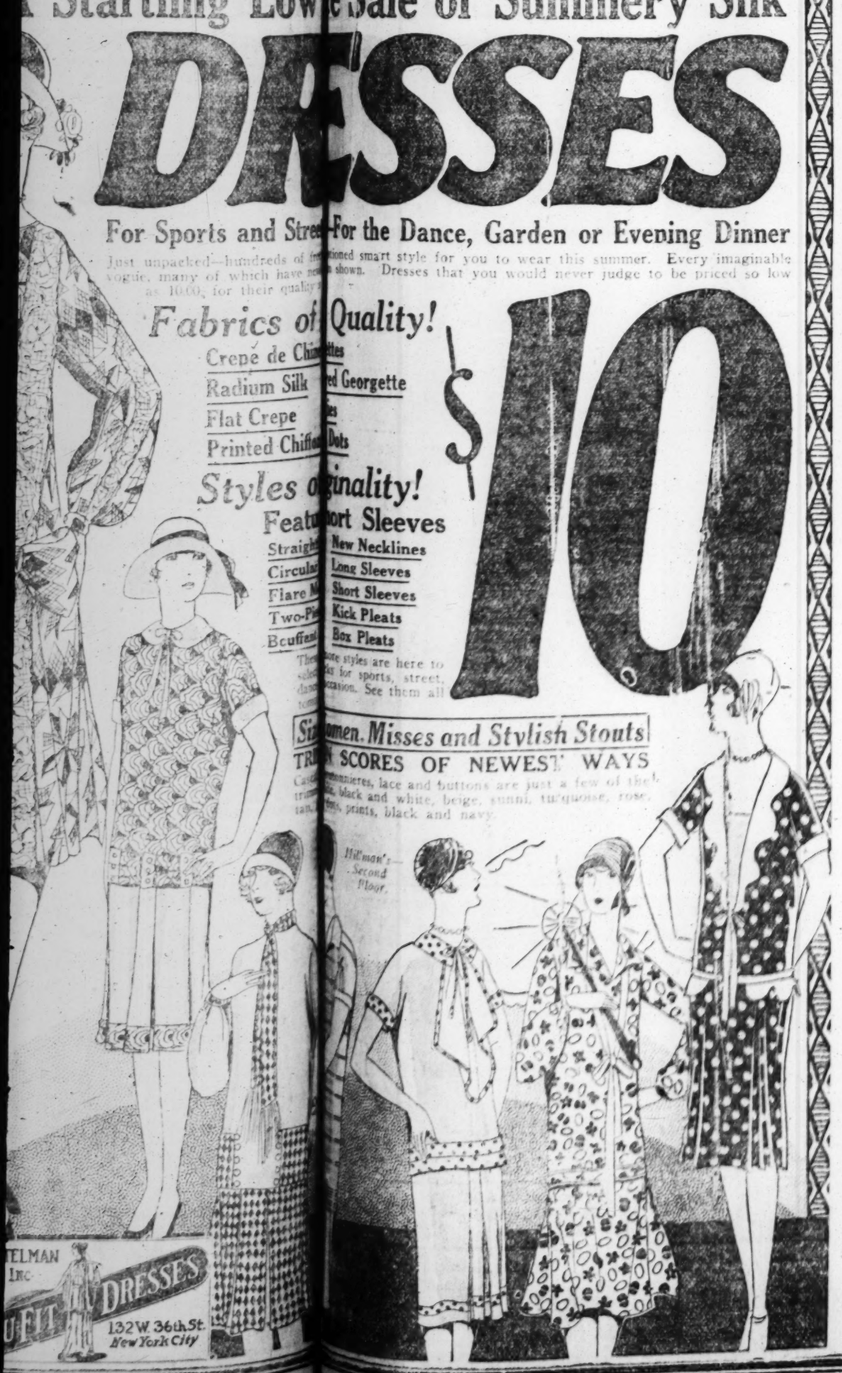
Complete styles are here to suit for sports, street, occasion. See them all

Women, Misses and Stylish Stouts

SCORES OF NEWEST WAYS

Gabardines, lace and buttons are just a few of the fabrics; black and white, beige, sunni, turquoise, rose, navy, prints, black and navy.

Hillman's—Second Floor.



Fruit-of-the-Loom Hoover Aprons

Reversible

Sizes 36 to 52

1.59



Fashioned of genuine Fruit-of-the-Loom that launders to perfection. All garments have Fruit-of-the-Loom label.

Shawl or Short Collars

For maids, doctors' attendants, beauty specialists and housewives. 2.00 values.

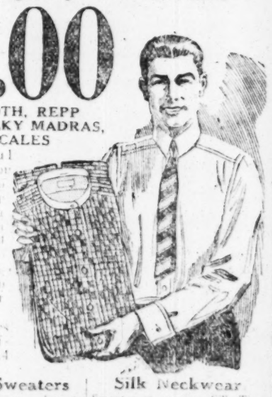
Hillman's—Second Floor.

MEN'S SHIRTS

Fine Quality. Values to 2.00

1.00

BROADCLOTH, REPP CLOTH, SILKY MADRAS, PERCALES



Wonderful shirts that you will buy to their fine appearance as well as the durability. Collar-attached and neckband styles in plain white, also attractive checks, stripes and figured effects. Sizes 14 to 17.

Cricket Sweaters

Men's Sport Slip-over Sweaters of fancy and worsted. Novelty patterns. Sizes 36 to 44. 4.95 values. 2.95

Silk Neckwear

Smart new summer Silk Ties of beautiful designs and color combinations. All 1.00 values. 55c

Hillman's—First Floor.

SILK MANTILLA

LACES

Several hundred yards of attractive laces. 36 inch allover silk Mantilla, silk and gold allover laces and flouncings. Usually selling much higher. Yard, 59c

Metal Laces

Gold and silver Laces from ¾ inch to 5 inches wide. Many fine patterns. Suitable for lamp shades and fancy work. In three groups. Yard, at 12½c 5c and

EYELET EMBROIDERY

Full 36 inch all over Eyelet Embroidery. Especially desirable for dainty summer frocks. Offered in white only. Yd., at 39c

Hand Made Irish Laces

Attractive patterns, texture, those beautiful hand made crocheted lace Edgings and Insertions, 1 to 3 ins. wide. Yd. 39c

Lace Tunics

Charming styles, made of fine net combined with lace edging in Filet, Val Venise and embroidered net patterns. In soft corn shades. Each, at 7.95

Hillman's—First Floor.

EXTRA! Toric Glasses



5.00 Value

1.39

Strong, well constructed frames, comfortable to wear. The lenses are for reading, sewing or distance; finely ground and expertly made.

Hillman's—Second Floor.

Boys' Wash Suits

Sizes 3 to 10 Years.



1.00

Peggy Cloth
Crashes
Linenes
Golden Cloth
Jean Cloth
Peelins

Flapper Suits
Middy Suits
Oliver Twists
Lumber Jacks
Vestee Suits
Long Pants

Clever styles of best fabrics. Plain colors and combinations, all fast colors. Long and short sleeves. Well tailored and extraordinarily full. Buy a season's supply now.

Boys' Blouses

Peregale broadcloths, woven and printed Madras. Well made and cut full. Sizes 8 to 16. 77c

Wash Pants

For boys 8 to 16 years. Khaki, Daytona and crashes. Cut to fit, made to wear. Pair 59c

Hillman's—Third Floor.

Ribbon Novelties



Values to 45c

29c

Values to 93c

59c

Included are Rosettes, Lingerie Sets, Powder Sets, Powder Puffs, Vanity Bags, Mirror on Stick, Sachet Cushions, Party Bags, Hat Ornaments, Novelties and Gift Pieces.

Hillman's—First Floor.

COATS



VALUES TO 20.00

$10

VALUES TO 30.00

$15



Poiret Sheen—Mokine
Imported Plaids—Checks
Tweeds—Twillsheen
Satin—Poiret Twill

Our policy of never carrying merchandise from one season to another has forced us to make even more radical mark-downs! Fur edgings, dressy pouch sleeves, nobby double-breasteds—in a word, there are models for sport, dress and utility occasions.

Styles for Misses, Women and Stylish Stouts

Hillman's, Second Floor



Standard Corsets

Discontinued Styles and Models

Values to 5.75	Values to $10
3.00	5.00

NEMO'S JUSTRITES
W. B.'S PRACTICAL FRONTS

There are front and back lace models in these popular corsets. Models to fit every figure. The reductions are unusually great because the styles are being discontinued. Come early.

Hillman's—Third Floor.

Girls' Smocks



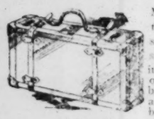
79c

Made of real Chambray, full cut and nicely tailored. Front and back yoke, double collars, long sleeves, large patch pockets and pearl buttons. Colors of pink, blue, green, gray and orchid. Made to look just like those of big sister. Sizes 6 to 16 years.

Hillman's—Second Floor.

SEE OUR DOUBLE PAGE AD ON PRECEDING PAGES

Fiber Suit Cases



Made of strong, durable fiber; 24 and 26 inch size. Brass locks and snaps with leather straps; in colors of black and brown, **1.00**

Hillman's—Fourth Floor.

Cannon Turkish Towels

12½c

Size 17x32; full bleached; made of heavy terry; special, each.

Turkish Towels Size 22x44. Extra heavy double thread terry bath towels, each, **29c**

23x45 Towels Cannon Turkish towels, full bleached. Rose, blue or gold borders, each, **39c**

Jumbo Towels Cannon Turkish towels, size 27x54. Blue, rose, gold and lavender borders, ea., **59c**

Hillman's—Third Floor.

HILLMAN'S

"A Store for Everybody"
State and Washington Sts.



Feather Pillows

98c

Good grade fancy art ticking filled with new, clean feathers.

Hillman's—Third Floor.

50-Ft. Garden Hose



4.79

Garden Hose of 3 ply duck. First quality, guaranteed for 1 year. In 50 ft. lengths only; coupled and ready for use.

5 lbs. Grass Seed

1.00

"Hillman's Best" Lawn Seed. Finest quality seed; containing the best ingredients.



Hillman's—Fifth Floor.

Whipped Cream Caramels—lb. 37c
Assorted nut and plain flavors—60c quality.

PROFIT SHARING SALE

2-Lb. Box Candy, 59c
Assorted dark and light Chocolates, Whipped Cream Caramels, Maple Puffs, Bonbons and Opera Creams. 1.00 value. (First Floor.) At

Lustrous Rayon Fringed Lace Curtains

Just Think! Values to 8.00!



In the popular silver and gold tones these rayon curtains are as great values as offered in many a day.

All With Scalloped Bottoms

Scores of patterns in silky rayon interwoven with double twisted cotton yarns—all of which means excellent laundering features. Two widths to select from. Deep silk bullion fringed bottoms.

3.90 Each

FRINGED LACE CURTAINS
1.59-2.45-3.35 Each

In casement, filet and novelty weaves. Any pattern that is considered popular today is here. Each group priced to bring savings.

Grenadine Curtains Colored dotted grenadine Curtains; white with dots of blue, rose or gold; with tie backs to match. Durable quality. Pair, **1.24**

Rayon PongeeCurtains The most popular curtain for summer; sun parlor and living room. Scalloped at bottom; deep silk fringe trimmed. Reduced to, pair, **2.79**

RAYON PANELS
Pongee or Gold

Rayon gauze panels trimmed with deep silk bullion fringe at bottom, each, **1.59**

Ruffled Marquisette Curtains, pair 54c
Extra Size Grenadine Curtains, pair 2.15
Sample Fringed Lace Curtains, each 79c
36-inch Fringed Corduroy, yard 79c
Cedar Lined Walnut Chests at 13.95

Hillman's—Fourth Floor.

Silk Mixed Pongee 36 inches wide. A quality sold everywhere usually at 50c. Yard, **34c**

Oil Opaque Window Shades 3x7 ft., mounted on guaranteed rollers. Substandards of regular 1.00 grade. Each, **54c**

Galloon Valances Galloon fringed valances in every popular color effect. Yard, 2.65, 2.50 and **1.59**

5-Piece Voile Sets White voile with sunfast voile colored ruffles and tie-backs. Set, **1.79**



Heavy Canvas Porch Shades

6-OZ. CANVAS—NEATLY STRIPED

Made of full weight canvas in blue and white, and tan and white stripes. All seams double stitched, brass grommets at top; heavy weight poles. Complete with white cords and all fittings. All are 7¼ feet long.

5 Ft. wide	1.69	8 Ft. wide	3.19
6 Ft. wide	2.39	9 Ft. wide	3.90
7 Ft. wide	2.79	10 Ft. wide	4.39
12 Ft. wide	4.95		

Hillman's—Fourth Floor.



Swift's "Premium" or Hilbran HAMS 34c

Two of the very finest hams that money can buy. Whole or half ham at this price per pound,

FANCY BREAKFAST BACON Lean, tender, mild cured strips. 4 to 6 lbs. each. Whole or half strips, pound, **34c**

HILLMAN'S BUTTER Lb.. 41c
Hillman's "Perfect" Butter; received fresh daily from the creameries.

HILLMAN'S "SPECIAL BLEND" COFFEE, 3 lbs., 1.09
Blended and roasted just before sold with all its fresh, delicious aroma. A wonderful value at this price.

FIRED BASKET JAPAN TEA, 3½ LBS., 1.00

HILLMAN'S SELECT EGGS, Dozen 35c
Hillman's selected eggs, 1½ lbs. to a dozen. Our eggs come to us by truck, fresh from the country, daily.

Full Cream Brick Cheese Lb., 22c

Imp. Roquefort cheese, lb., 45c

IMPERIAL VALLEY Jumbo Cantaloupes 1.49
4 Star brand direct from California. Sweet, ripe and extra large size. 12 in. crate, delivered.

California Valencia Oranges; good size; dozen 25c

Early June Peas, doz. cans, delivered 1.25
Corn, Harvard Brand, Country Gentleman, doz. cans, delivered 1.25
Indiana Packed Tomatoes, doz. cans, delivered 1.10

Canada Dry Ginger Ale A carton of 12 bottles (delivered), specially priced at, dozen bottles, **2.25**

"Old Manse" Pure Fruit Preserves 100% pure; six assorted fruits (delivered), 5 lb. jar at, **1.10**

Steaks from Fancy, Tender Beef

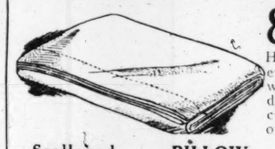
Round Steak, per pound, 21c | **Sirloin Steak, per pound, 23c**

Veal Rib Chops cut from small white calves ..... lb., 18c
Veal Loin Kidney Chops, special ..... lb. 25c

SPICED CAKE Two layers of rich dough, iced and filled with a fruit filled icing; special, **25c**
APPLE OR RAISIN PIE, 28c

California Mission BLACK FIGS California Black Mission Figs; 25 lb. case delivered, pound at **14c**

Hillman's—Basement—No Deliveries.



81x90 Seamless Sheets

1.00

Hillman's "Special" sheets of even round thread weave, snow white, faultless bleach, full double bed size; limit 6 to a customer. No mail or phone orders. 1.50 value, at

81 Inch Bleached Sheeting

Nationally Known Brand—50c Value

This 2¼ yard wide Sheeting is famous for its beautiful snow white bleach and durable wearing qualities. It is a feature attraction of this Profit-Sharing Sale because it is seldom priced below 50c a yard. Buy plentifully at, yard, **39c**

Scalloped Sheets 1.29
81x90 in. Buttonhole, hand cut scalloped edge. Splendid quality. 1.69 value.

PILLOW CASES 29c
42x36 and 45x36, hemmed Fruit of the Loom, Pickwick and True Worth brands. Each, 29c.

Pepperell Tubing 33c
42 and 45 inches wide. Genuine Pepperell quality of woven round thread.

Hillman's "Giant" Pillow Cases 18c
45x36 in., nice even weave, soft finish, snow white Cases. Priced to interest hotel keepers and those who wish large quantities. 29c value, each.

Ticking Remnants 32 in. blue, white, tan and gray art ticking remnants. Yard, **16c**

Bureau Scarfs Lace trimmed Scarfs. All white and colored shadow lace. 79c value, **39c**

Lunch Sets Linen Sets, cloth and 6 napkins. White or colored checks. 4.50 value, **2.89**

Hillman's—Third Floor.

Linen Dinner Sets 4.98
54x70 in. Cloth with 6 Napkins. Spoke hemstitching. All white or colored borders in red, blue and gold or orchid.

IRISH LINEN 22c
Glass Toweling in pink and blue checks. Full flax weave that will not lint. Yard, 22c.

Madeira Linens 1.00
Madeira Linen hand embroidered Vanity Covers, in 3 popular sizes. Greatly reduced at 1.00.

9x12 Wilton VELVET RUGS



Regular 52.00 Value!

A genuine Wilton Velvet that will wear a lifetime. Lovers of beautiful home furnishings will enthuse over the patterns and the richness of the colorings. All have long knotted fringed ends; all are seamless—and all are rare values at this price.

39.75

6x9 Ft. Velvet Rugs All wool and seamless. Reduced to **11.50**

9x12 SEAMLESS AXMINSTERS The best quality of Axminster, known the world over for style and wear. This rug is specially reduced for Monday only, **46.50**

6x9 WILTON VELVET RUGS A seamless rug of high quality; charming in design. Tomorrow only at **22.75**

8.3x10.6 Ft. Axminsters 35.50
Seamless Rugs of superior quality; newest patterns to select from.

4.6x6.6 Ft. Axminsters 12.95
A wool rug of popular size. Patterns and colorings that harmonize everywhere.

6x9 Velvet Rugs 6x9, durable quality velvet rugs; all seamless; at **17.50**

7.6x9 Axminsters Seamless Axminster rugs of perfect quality, Monday at **29.50**

8.3x10.6 Axminsters Best quality; all seamless. Splendid designs. Each, **39.50**

4.6x6.6 Axminsters
A SPLENDID VALUE!
Made of best carpet wools and fast dyes. Value seekers will recognize it as a great bargain. Priced at **14.95**

Hillman's—Fourth Floor.

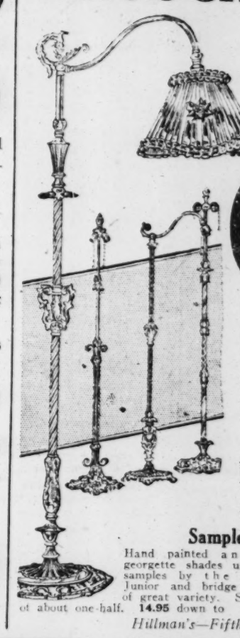


6x9 Feltoleum Squares

Perfect Quality—Heavy Grade —Specially Priced Monday

Your bedroom, kitchen or porch needs a genuine Feltoleum Square, which is easily cleaned and which lies flat without tacking! Being borderless 2 can be used for a 9x12. Each, **1.69**

WROUGHT IRON LAMPS



While 300 Last!

6.39

Bridge and Junior Styles

New lamps—beautiful lamps—artistic in design, charmingly toned and stippled antique gold finishes. All have best electrical fittings. Values to 13.50.

Polychrome Lamps Junior and Bridge stippled polychrome Lamps, adjustable arms, best electrical fittings. Just about half price, **2.69**

Sample Lamp Shades Hand painted and silk georgette shades used as samples by the maker. Junior and bridge styles of great variety. Savings of about one-half. **14.95** down to **1.49**

Hillman's—Fifth Floor.

10,000 Pcs. New, Heavy Stock White Enamelware

ALL WANTED PIECES—1.50 VALUES

Double coated, high grade ware in all desired pieces. You will find utensils of every size here for selection, and the price is remarkably low for this extra quality enamelware.

10 and 14 qt. deep dish pans,
10 qt. oval dish pans,
5 and 6 qt. seamless tea kettles,
10 and 12 qt. seamless water pails,
4 and 6 qt. covered sauce pans,
6 and 8 qt. covered kettles,
4, 6 and 8 qt. coffee boilers,
Size 13 oblong roast pans,
1, 1½ and 2 qt. double boilers,
1, 1½ and 2 qt. coffee and tea pots,
Large seamless colanders,
3 pc. sauce pan set,
Deep shape mixing bowls,

59c

Hillman's—Fifth Floor.

100-Piece Dinner Sets

18.95 Value

11.98

Made of best grade clear white American porcelain, beautifully decorated. Offered in several attractive designs. Complete service for 12 persons.

8 pc. Ice Tea Sets of fine lead blown thin glass. Six 12 oz. ice teas and one covered jug. Cut or luster glass. 2.50 value, set, **1.25**

Lawn Mowers, Economy brand; made with three self sharpening blades and rotary wheels. 16 in., 7.49; 14 in., 6.49; 12 in., **5.69**

"Dunlap" Cream Whip Jar; made of glazed pottery with nickel plated whip. Set, **69c**

Hose Reels, made of hard wood; medium size; is stoutly made and will give complete satisfaction. Each, **1.39**

Clothes baskets of imported clear Belgian willow. No. 3 size; braided top and side handles; 1.98 values, special at **1.29**

5 piece Canister Sets; heavy block tin, nicely enameled and decorated; 1 sugar, coffee, tea and flour canister and bread box. Set, **1.59**

Hillman's—Fifth Floor.

WM. A. ROGERS Silverware AT SAVINGS OF 40%!



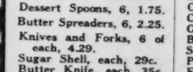
...set pieces in the distinctive Chippendale pattern and each bears a 25 year guarantee. Quality and beauty are moulded into this ware. Rogers has become a standard of perfection in scores of homes.

Tea Spoons, 6 for 95c.	Berry Spoon, each, 1.00.
Dessert Spoons, 6, 1.75.	Cold Meat Fork, ea., 65c.
Butter Spreaders, 6, 2.25.	Cream Ladle, each, 50c.
Knives and Forks, 6 of each, 4.29.	Gravy Ladle, each, 75c.
Sugar Shell, each, 29c.	Bouillon Spoons, 6, 2.25.
Butter Knife, each, 35c.	Sugar Tongs, each, 50c.
Table Spoons,	Pie Forks, 6 for 2.45.
	Fruit Knives, 6 for 1.69.

26 Pc. Set in Tray, 6, Set, 7.98

Hillman's—First Floor.

72x80 Blankets



2.79

Full double bed size; good weight; nicely fleeced. Block plaids in blue, tan, pink and gray. Pair, 2.79.

72x84 Comforters Sateen border; filled with clean cotton; scroll stitched and silkoline covered. Each, **2.69**

Duplex Blankets Two-in-one woolen blankets for campers, or for guest rooms. Gray, tan, and brown; size 66x84. Each, **4.98**

Hillman's—Third Floor.

"Eldredge E" Sewing Machines



A Popular Model
Regularly Worth 50.00

42.50

Terms—1.00 Per Week

See this sewing machine in operation—you will want to own it, we are sure. Automatic drop head—seven drawer—solid oak case—free lessons in your home. Terms as low as 1.00 per week. Underpriced for Profit Sharing Sale.

EVERY PART IS GUARANTEED IN EVERY WAY—THE COST OF OPERATION IS EXTREMELY LOW.

FREE Lessons in Your Home

Hillman's—Fourth Floor.

"Happy Day" Electric Washers

A Highly Efficient Washer
Priced to Sell Very Quickly

$65



Easy Terms—2.00 Down

The "Happy Day" is one of the most dependable electric washers made. It will wash your clothes spotlessly clean, with a minimum of effort on your part, and the cost of operation is very low. Wooden tub, wringer attached, and easy to operate. Many other models in the famous "Happy Day" washers may be seen in our department.

Hillman's—Fourth Floor.

30 INCH WALL PAPER

Beautifully Embossed



A good selection of 1926 patterns in this high grade wall paper. An extra value, roll, **29c**

EMBOSSED WALL PAPER Designs especially suitable for dining and living rooms, embossed; roll, **19c**

OATMEAL PAPER All wanted shades. Sold with border only; roll, **4½c**

Room Lot Special, sold with border only, 10 rolls, **50c**

Ready-Mixed Paints Here is real value. Because the colors are slightly broken we have reduced this paint to, gallon, **1.39**

Varnish and Brush One gallon of high grade, bright finish varnish, with brush the bristles of which were vulcanized in rubber, both **1.69**

Hillman's—Fourth Floor.

5 lbs. Grass Seed
1.00
"Hillman's Best" Lawn Seed. Finest quality seed; containing the best ingredients.
—Fifth Floor.

ALE
eeting
Value
39c
w white bleach and Profit-Sharing Sale lly a yard.
IRISH LINEN
22c
Glass Toweling in pink and blue checks. Full flax weave that will not lint. Yard, 22c.
Madeira Linens
1.00
Madeira Linen hand embroidered Vanity Covers, in 3 popular sizes. Greatly reduced at 1.00.
UGHT IRON LAMPS
While 300 Last!
6.39
Bridge and Junior Styles
New lamps—beautiful lamps—artistic in design, charmingly toned and stippled antique gold finishes. All have best electrical fittings. Values to 13.50.
Polychrome Lamps
Junior and Bridge stippled polychrome Lamps, adjustable arms, best electrical fittings. Just about half price,
2.69
Sample Lamp Shades
and painted and silk rgette shades used as mples by the maker. nior and bridge styles great variety. Savings 14.95 down to
1.49
Hillman's—Fifth Floor.
VM. A. ROGERS verware AT SAVINGS OF 40%!
ROGERS 1881
n the distinctive Chippendale pattern and s a 25 year guarantee. Quality and beauty dded into this ware; Rogers has become a of perfection in scores of homes.
ons, 6 for 95c. Spoons, 6, 1.75. preaders, 6, 2.25. and Forks, 6 of 4.29. hell, each, 29c. Knife, each, 35c. Table Spoons, 6 for 1.95
Berry Spoon, each, 1.00. Cold Meat Fork, ea., 65c. Cream Ladle, each, 59c. Gravy Ladle, each, 75c. Bouillon Spoons, 6, 2.25. Sugar Tongs, each, 39c. Pie Forks, 6 for 2.45. Fruit Knives, 6 for 1.69.
Pc. Set in Tray, 6, Set, 7.98
Hillman's—First Floor.
2x80 Blankets
2.79
Full double bed size; good weight; nicely fleeced. Block plaids in blue, tan, pink and gray. Pair, 2.79.
Comforters
order; filled with cotton; scroll ed and silkoline
2.69
Duplex Blankets
Two-in-one woolen blankets for campers, or for guest rooms. Gray, tan, and brown; size 66x84. Each,
4.98
Hillman's—Third Floor.
ALL PAPER
Beautifully Embossed
good selection 1926 patterns this high grade all paper. An xtra value, roll,
29c
EMBOSSED WALL PAPER
esigns especially itable for dining d living rooms, emssed; oll.
19c
OATMEAL PAPER
All wanted shades. Sold with border only; roll.
4½c
Room Lot Special, sold with border only, 10 rolls,
50c
Varnish and Brush
One gallon of high grade, bright finish varnish, with brush the bristles of which were vulcanized in rubber, both
1.69
—Fourth Floor.

The Last Word in Paris Fashions



1.—The newest freak of fashion is the sports ensemble of lace and crepe georgette. *2.—The distinguished summer evening gown has a cape back of lace.* *3.—Poiret combines beige crepe georgette and beige lace with yellow and silver embroidery.* *4.—The unusual afternoon frock of lace unites fuschia orange, gold and beige.*

BY BETTINA BEDWELL.

LACE FOR ALL OCCASIONS.

[Chicago Tribune Press Service.]

PARIS.—[Special Correspondence.]—Ever since Paris adopted the slogan "Women's clothes for women" as a reactionary movement against the masculine modes of several seasons we have been getting back to normalcy. Normalcy in this case means the right of woman to look pretty and dainty and not like a weak edition of some anemic lounge lizard. This womanizing process has extended from the crown of the head to the dainty soles of inconsequential shoes. In Paris you can only find the severely masculine bob in the environs of the Café du Dôme and other Quartier Latin strongholds. The fashionable Parisienne and her imitators, the midinettes, have adopted the Greek swirl and other decorative and unmasculine hair cuts.

Along with this, of course, go feminine frocks, coats, and ensembles, hats that actually show a bit of flower trimming and are composed of the inimitable but lacy picot straw; pearl and rose hosiery with lace clocks, and slippers that are high heeled and decorated in dainty scrolls and appliqué of contrasting color. Of course, hand in hand, aiding and abetting this reversion to the attributes of the eternal Eve are the smart spring colors, dainty pastels, vamping blacks, and live, lady-like dark blues.

About the most salinet example I can think of, of the truly feminine tendency of fashions for summer, is the latest sports frock. The sports dress, suit, or ensemble of face, or even net, is not an isolated and freakish creation of some sensation seeking couturier, but is a respected representative in every important collection, and also an adopted mode in fashionable summer places.

Naturally the sports frock is for those women who want to be in the sporting atmosphere and yet out of the game. That such women predominate is not subject to question. Any one who has observed the gallery at a golf game, or looked upon the beach costumes at the summer place will not raise a question. Anyhow, it is downright sporting to risk your life on the golf links where a stray ball may at any time lay the innocent bystander low, or to subject your Paris toilette to the ravages of insurgent sea waves and sunlight. This season you may have the compensation of a lace sports dress or ensemble, which looks sporting and is perfectly appropriate for the country club dance thereafter.

Our first model shows you the way in which Paris interprets the lacy sports suit. It is a creation of Nicole Groult, who knows most of the celebrities that come to Paris, and who creates always in an original vein. In doing the daring thing of creating a sports suit of lace, Mme. Groult wisely chose a sober color, and the tone of this ensemble is navy blue—not midnight, mind you, but a bright, live navy.

First of all, there is the jacket, which is sleeveless and is composed of navy blue lace. It is a straight box jacket, with useful looking inset pockets at the sides, and it slips over the dress of dark blue crêpe georgette, showing the bishop sleeves that are of georgette, half navy blue lace, they tie trimly around the wrist with georgette ties, and the upper and georgette part of the sleeves are trimmed with bias bands of self-material. The front of the blouse is also trimmed with irregular bands of georgette.

About half of the charm of this model lies in the collar of the blouse, which is a narrow band of georgette laid on the left shoulder and tucked under a single red rose, made of chiffon and rubber, exactly simulating a real rose in touch and texture. The skirt of the skirt is a simple one, for it is a straight skirt of the wrap-around variety, to give stepping place and dancing, or for the stride required in keeping up with the game.

The second offering is a lace evening gown that is, without question, one of the smartest evening gowns in town today, tomorrow, and next month. Foremost in importance in this frock is the cape back, which is attached to the shoulders only and which gives a double neckline in back. The lower edge flows in ripples to the hemline at the center back. I have seen this cape back effect extended into a little fishtail train on certain gowns, but since Parisiennes all insisted on cutting off the tail part to exact evenness with the hemline the present version remains the most popular.

Redfern, whose creation this is, has made the blouse straight, and has achieved a girdle of green crêpe georgette flowers that dips down to a deep V in front. The trailing tendrils of the flowers are made of rhinestones. The skirt, which is also of black lace, is composed of a series of front godets, which balance neatly and charmingly the flow of the cape in back. The gown is worn over a straight black slip of crêpe de chine.

Our third model represents the ideal summer afternoon and dinner dress of lace, created by no less a person than Paul Poiret, whose summer collection surpasses any of his former showings—some achievement! Poiret has indulged in a typical Poiret color combination—a true Poiret arrangement, for the color of the frock is beige lace, while the trimming is silver, and if you have ever noticed nature staging a gorgeous sunset with warm tones and silver you will know that this is something only a master can combine. Poiret makes the blouse of beige georgette, shirring it around the round neckline, and setting in box plaits to give a soft and feminine fullness. Neck and armholes are piped with lines of silver, and the band down the center front of the blouse is made of silver embroidery laid over a band of the softest yellow crepe georgette. The skirt is made of two layers, both of importance. The skirt proper—or the base—is of crepe georgette with tiny box plaits set in at intervals all around to give a comfortable and pretty fullness, and over this is a split tunic of beige lace, scalloped at the lower edge and piped in yellow and silver. This same scalloping in the silver and yellow forms the indicated waistline.

Our fourth model is one of those gorgeous unions of beige, orange, fuschia, and gold, in the summer frock of lace for an afternoon of bridge, dancing, or any other kind of happy relaxation. Redfern has made this model of beige lace, the pattern encrusted by an outline embroidery of gold thread. The deep V-shaped collar is of orange chiffon encrusted with beige lace and an applique of orange and fuschia flowers, and so are the double triangles that extend from bust to hem line in front, dividing the godets of beige lace. The sleeves of the beige lace have full ruffles of lace in the same tone topped by a band of orange chiffon encrusted with fuschia and beige flower applique. A big bow of orange chiffon at the end of the V collar completes this unusually beautiful summer dress.

Practical and Fancy Needle Work

By Clotilde



What is your sewing problem? Do you have trouble in following a pattern? Do you find difficulty in making a skirt hang evenly or making a sleeve that doesn't twist? If there is anything you would like to know about these or other problems of needlework write to Clotilde, The Tribune, Chicago, inclosing a stamped, addressed envelope if a personal reply is desired.

BRIDEMAIDS' HATS.

THE hats shown in this week's issue follow up the bridal article shown and described in last Sunday's issue. The attendants' hats are quite different this season. A few years ago we had the rainbow weddings, then later large black velvet hats were worn by bridesmaids, and now large hair hats, mostly in solid colors, are shown.

In the wedding illustrated four of the bridesmaids wore bride's blush pink hair hats. This same shade of velvet ribbon, five inches wide, was strapped around the crown and brought down on the brim on the right side, where it was tacked firmly. This was then covered by a large, flat, pink flower. You will notice the flower is not a rose, but a flower having long petals—something new this season.

These blossoms are made of organdie, then given a light coat of varnish or lacquer, which gives them a transparent look, something like Venetian glassware. They are most attractive.

The hats worn by the matron and maid of honor at the same wedding were in a light green hair cloth called lovebird green. These hats were also trimmed with the same width of green velvet ribbon, finished off on the side with a green flower.

The two little flower girls at this wedding wore flesh colored tulle dresses and each wore a narrow band of small pink flowers all around the head. Between them they carried a basket of rose leaves, which they scattered in front of the bride.

At another smart wedding the bride wore a large white hair hat trimmed with five inch light silver ribbon. The five bridesmaids wore orchid hair hats, the maid of honor wore a light gray. The large hats are quite a bit longer in the back. Some are still turned up in the rear, but in warm weather, when there is no coat to interfere, they will be worn from two and one-half to three inches longer.

Milan hats, that we have not heard of for so long, are going to be worn a good deal this season, both in turbans and in large picture shapes, trimmed with grosgrain ribbon ornaments and velvet ribbon, ostrich feather pads, or completed with a narrow band of grosgrain ribbon.

The TRIBUNE COOK BOOK

BY JANE EDDINGTON.

All recipes have been scientifically tested by Miss Eddington with current market materials and are indorsed by her.

APPROACHING THE PINEAPPLE.

ABOUT the first of June the pineapple begins to come to us in tropical abundance. In the last ten years commerce has exploited this fruit greatly to our advantage, and one part of its exploiting has been of an educational nature. Through these educational campaigns, and because there are in our midst more people who have had experience with the pineapple in Hawaii, Mexico, Cuba, its own Isles of Pines, and even in Florida, we have learned how versatile a fruit it is, and how to manipulate it fascinatingly, and in other fashions than by slicing or shredding it.

Perhaps you can remember the day when the pineapple seemed as unapproachable to you as a battlement, while now you use its juice as an alternate to orange juice, or serve the fruit in "bracts" in much the same fashion as you serve fine strawberries in their hulls. There is no doubt about this juice being a digestive agent, and it is a mineral water of the finest type, sweetened to be sure, but none the less valuable in its minerals. That fruit sugar which makes it sweet has its merits also.

The first thing to do in preparing a pineapple is to wash it thoroughly in cold water, using a brush if necessary. Then wipe dry. The heavy outer parts may be cooked, if we wish to be economical, to be used variously in beverages, and if we go to tropical sources we may find out how to make a vinegar of it, which is highly recommended as excelling in both color and flavor. Pineapple juice when sweet has a winey flavor, and as it must pass through alcohol in getting to vinegar this is emphasized.

Pineapple Bracts or Pyramids.

With a sharp and rather long knife cut around each bract, slanting the knife toward the center so as to make a point. Or break the pineapple into such sections by beginning at the bottom and taking an eye at a time. Lay the bracts in a circle with a mound of sugar at the center, or a cone if you know how to pack sugar and turn it out from a small glass. Use these as a fruit appetizer for a luncheon. In Florida they recommend these for "ladies luncheon."

Slicing Pineapple.

A nurse's fashion of using the cooling pineapple for a patient is to cut off a slice without peeling the fruit and then to put the cut end down on a plate to keep it from drying out. There are many reasons why it is best to slice the fruit before peeling it, besides this one. There is less waste of juice, so that even when it is desirable to shred the fruit it may be cut in unpeeled slices.

The ideal knife to use for the slicing is one heavy and large, but thin. If it is not of the stainless order it should be used rapidly and rinsed and wiped off the instant its work has been done, and perhaps once or twice in the process.

One of the commercial companies gives these directions: "Grasp the pineapple firmly in one hand, then take hold of the foliage with the other hand and twist it off. Now slice the fruit across in thick slices not less than three-quarters of an inch thick. Put a slice on a plate. Then run a sharp knife around the edge of the slice, inside the peel. It then comes off, with eyes, easily." The rest of the directions explain a picture which shows four cuts made across the slice close up to the core, two of the cuts being at right angles to the other two. But this cuts the slice in eight parts. With a doughnut cutter one may remove the hard center, which no economical person throws away. It may be ground and cooked for beverage uses.

But thin-as-wafer slices are also delicious to eat with powdered sugar, and probably these are best obtained by paring the fruit entirely, although they may be cut from the unpared fruit with a knife large and sharp enough not to drag as it goes through the skin part.

Bars of Pineapple.

On the streets of Havana, Cuba, one sees many of the humbler of the population eating long bars of pineapple—bars made by peeling the fruit and then in cutting it from top to bottom in six long sections or so. This fruit, there, looks mealy and yellow, and is richer and more delicious in flavor and fragrance than what we generally get, although at this seasonable period we do often get exceedingly fine fruit, and we might politely eat these long bars at table, using both knife and fork, if necessary—particularly our fruit knives and the forks of the same relative size. This is English fashion—to use both knife and fork for fruit—and the juicier any fruit is the more sensible the fashion seems.

Shredding Pineapple.

An old fashioned way to shred pineapple is to wash it and wipe it dry, then holding the top firmly in the left hand peel the fruit by slicing from the top down to the bottom. This would be the method when starting to make the bars. Then remove the eyes, being sure to have the fruit in a platter or dish so that none of the juice be lost. Still holding by the top or "olume," begin at the top and pull a silver fork through the flesh clear to the core. For some uses this can be sweetened to taste and cooled. It may be diluted somewhat with cold water and in some cases improved so.

To shred a single slice, hold it firmly on a plate with one fork and shred with another.

When the shell is to be saved for some use—it requires particularly nice work to make it seem worth while as a container—the pineapple may be cut in half lengthwise, the core cut out, and the pulp of the fruit shredded out with a fork.

Piña Fria [Fresh Pineapple Juice.]

Pineapple juice with strawberries seemed to be served for breakfast as often at a fine hotel in Miami, Fla., as orange juice—a tall glass of the juice and the strawberries unhulled, the containers in a deep dish of cracked ice. It gives one an idea of coolness for the whole day, no matter what the temperature.

But it is in Cuba that one sees pineapple juice by the gallon, and served most interestingly with an edible sipper or long mossy bit of sugar and egg white. Many other fruit juices are so partaken of in Havana, in shops offering a similar service to what we have where we get our ice cream sodas, etc. A recipe printed last year in a New York paper, but from a woman in Cuba, reads: "The old Spanish way is to cut up the fruit in small pieces into a jar or deep glass dish, and mash with what looks like a wooden potato masher, only it is not quite so broad. As the juice comes out pour it into another dish and keep mashing until no more comes from the pulp. Pour over cracked ice and you have a piña fria, popular refresco in the tropics."

The ice is not always used. I should say, although in a book on Mexico in which there is much about social eating it says the national beverage is shredded pineapple in powdered ice.

Minted Pineapple.

A little mint with fruit has a cool loveliness of a sort that made the mint juleps so famous, but we can get with pineapple, mint, and strawberry something surpassingly fine, and suited to any save a discontented taste, by using one-half a pineapple, a pint of strawberries, sugar to taste, and a sprinkling of mint—washed, dried, and chopped. Shred the pineapple and sprinkle a little sugar over it. Wash, drain, and hull the strawberries and press them through a strainer; then pour this strawberry puree over the pineapple. Have the mixture cold and serve it in well chilled glasses. Two leaves of mint per serving will make a good proportion and I cannot forget what a young woman said on whom this was tested: "It tastes like the first of August."

If you want to make it take the place of dessert serve walnuts with it. [There are people who, with some reason, object to cake with pineapple.] It is well to use the walnuts circumspectly, since a pound of walnuts contains more than twice the calories there are in cakes without nuts.

Pineapple Tapioca.

For a dessert for three or four people, take one fourth cup of granulated tapioca, one-half cup of sugar, one good slice of pineapple, two cups of cold water, one to two tablespoons of butter, a pinch of salt. Shred the pineapple and add a little of the sugar to it. Cook the tapioca in the two cups of water with stirring until it thickens. When thickened add the rest of the sugar and also the butter to it and pour the whole over the freshly shredded pineapple. Eat hot or cold.

Pineapple Sherbet for Two.

The following recipe is a standby in this column for the reason that it has proved so popular, and because when ever printed some new reader discovers its worth: Shred or cut fine one-fourth cup of a juicy pineapple. Cook one-half cup of sugar with one-fourth cup of water until it spins a thread or to 238 degrees. Pour this over the pineapple and let it stand until it cools. Add to it lemon juice to taste to strengthen the flavor, being careful not to use enough to take away the agreeable sweetness. Beat the white of one egg until stiff, then fold the pineapple and sugar mixture into it. Have chilled a half pint or pint glass jar. Pour this preparation into it, put a buttered paper over the top and clamp on the cover. Pack in half ice and half salt, mixed, for about one hour and a half, or an hour may do to bring it to that half frozen stage which is sherbet.

Double the mixture, or multiply to suit and use freezer, in which case add egg white or whites when the mixture has begun to stiffen. In making it in the first manner great exactitude must be used to prevent the sirup from separating from the egg.

Pineapple Desserts.

The commercial booklets give us no end of ways of using pineapple for dessert. A little juice thickened most lightly with gelatin makes a delightful flavor for a mousse, but if too much gelatin is used—as much as a teaspoon per cup of double cream—the mixture may fail in being velvety smooth, but it will stand up even after the freezing has entirely warmed out of it.

Pineapple in Fruit Salads.

Slice a thick slice of pineapple straight across up to the core, and cut these across to get thin square wafers of the fruit for either a garnish or an ingredient of a fruit salad. A little sugar should always be added to pineapple before a dressing is put over it. Pineapple, orange and some bleached salad green make an excellent combination.

Spiced Pineapple.

Wash and dry a pineapple, cut it in three-fourth inch slices, peel these and cut into triangular pieces, cutting around the hard center. Cook till tender in plain water with about a dozen whole cloves to one large pineapple. Drain out the pineapple from the water and with some of it make a sirup, using twice as much sugar as water. Cook it five minutes, put in the pineapple and cook it in the sirup until it is thoroughly sweetened. Put it away in the sirup, but drain out and dry when to be used in fruit combinations, soft icings, ice creams, etc.

ACTIVITIES OF WOMEN

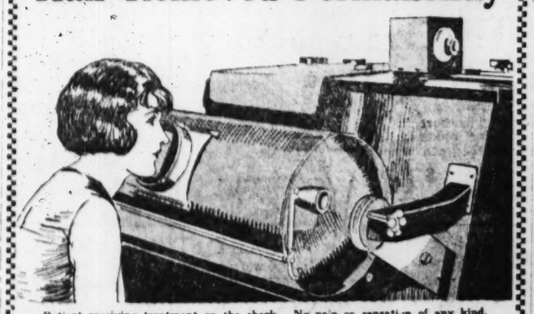
Before she was elected a judge in Paris, Ky., Mrs. Fannie Sutherland was a school teacher for twenty-five years.

Although she can neither read nor write, Koudret Hanoum, now past sixty years of age, has been elected mayoress of the village of Germat, Turkey.

Mrs. Delia J. Akley of the Brooklyn Museum of Arts and Sciences has the distinction of being the first white woman to cross darkest Africa without even the escort of a white man.

Mrs. Medill McCormick, widow of the late Illinois senator, has started a national campaign of Republican women against the world court.

Hair Removed Permanently



Patient receiving treatment on the cheek. No pain or sensation of any kind.

Eventually you will have to have that hair removed by the TRICHO SYSTEM, the only infallible method guaranteeing a PERMANENT cure.
Why not investigate now?

No Needle, No Wax, No Chemical
Painless and Harmless—Guaranteed to Be Permanent

Tricho System

Central 5013 1010 State-Lake Bldg. 190 N. State St. Free Booklet

9x12-foot Brussels Rugs
16.98
They should sell at $35. See them Monday only.

The Store of Satisfaction
The 12th Street Store
HALSTED ST. COR. ROOSEVELT ROAD
Chicago's Famous Thrift Corner

All Our Stock of $5 Dresses
2.98
and many more just received from New York. Value!

Our Great Annual
Manufacturers' Co-operation Sale!

Greater now than ever before! 673 manufacturers co-operated to make a week of sensational selling and unequaled values. Here is only a partial list of the values for Monday only:

$25 Day Beds at 12.75
Men's Nainsook U'Suits, 43c
Dutch Boy White Lead, 50 lb. keg, 6.65
Men's Big One Work Shirts, 79c
Boys' Rayon Stripe Blouses, 59c
6 ft. Window Shades, 39c
Boys' Wash Suits, limit 2, each 49c
Women's New Sport Hats, 1.66
Rid Jid Ironing Tables at 1.89
2 yd. wide Felt Base Floor Covering, square yard, 39c
10 lbs. granulated Sugar, 59c
Felt House Slippers, 8:30-10, 39c
2-in-1 Shoe Polish, 8:30-10, 7½c
Men's $2 Work Pants at 1.29

Thos. J. Webb's Coffee
3 lb. Can
1.25
Limit one can to a customer. Special for Monday only.

Big and Baby Ben Clocks
1.89
With intermittent alarm. Guaranteed for 3 years. 3.25 values. Limit 1.

Manufacturers' Co-operation Brings
Furniture Values
at easiest terms!

Values that are so much greater than anything else you'll find in the city that they're really worth talking about—we're proud of this accomplishment. Compare for yourself.



3-Piece Living Room Suite
This wonderful 3-Piece Suite is covered in high grade velour; frames are hand carved—and Master Built. Loose cushion seats, all spring construction. $160 value. Easy Terms.
$85

3 Pc. Bed Room Suite, $55



This set is built of combination walnut veneer and gumwood. Sturdily built, in the new and popular Huguenot finish.

The Dresser $40 Value 22.75
The Bed $35 Value 18.75
Chifforette $30 Value $15
6 Chairs for $15
Of solid oak throughout, boxed seats. Worth 4.75 each.

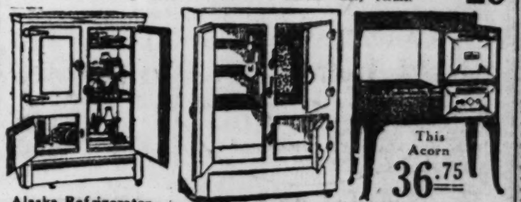


3 Pieces—Bed, Spring and Mattress
2-Inch Post Bed with two ornamented cane panels, ungrained walnut finish. Simmons coil spring in gray finish; all cotton mattress with fancy ticking and roll edge. All regular sizes. The three pieces at (Easy Terms)
18.75
Solid Oak Dresser 12.75
Golden oak finish with 8 large drawers.



Simmons Day Bed
28.75 bed at almost half for this one day. Has walnut finished cane effect ends, cretonne covered mattress. Easy Terms.
$15

$45 Herz One-Flip Day Bed
Walnut finished steel ends, with handsome solid panels; a fine cretonne covered cotton mattress. Easy Terms.
$25



Alaska Refrigerator
75-lb. ice capacity; white enameled interior; the popular 3-compartment style; a $45 value. Easy Terms.
28.75

ARCTIC
75-pound ice capacity, thoroughly insulated with charcoal sheeting, white enameled food chambers; special at
22.75

This Acorn
36.75
This Acorn has white porcelain splashers and door panels, rustproof ovens and is offered at the lowest price in Chicago.

SEARS, ROEBUCK AND CO.

THREE RETAIL DEPARTMENT STORES

Store Hours:
8:30 A. M. to 5:30 P. M.
Saturday:
9:30 A. M. to 9 P. M.

NORTH SIDE STORE
Lawrence Avenue at Winchester Ave.
Telephone Number: Longbeach 6600

WEST SIDE STORE
Homan Avenue at Arthington St.
Telephone Number: Kedzie 2500

SOUTH SIDE STORE
East 79th Street at Kenwood Ave.
Telephone Number: Saginaw 1700

Ample Free Parking Space at Each of Our Three Stores

39-inch All Silk Flat Crepe
For Lovely New Summer Frocks
$1.79 YD.
Authentic styles in new patterns and colors. Such a heavy all silk French crepe is seldom sold for anywhere near this low price. Width about 39 inches. Super value! Save money by buying now!
At Sears Three Stores

Fairloom Crepe de Chine
Low Priced, But of Excellent Quality
$1.39 YD.
All the new summer colors are included in this splendid quality Fairloom crepe de chine. Buy all you need at this extremely low sale price. Width about 39 inches. Smart and rich in appearance.
At Sears Three Stores

Again! OUR SUPER-VALUE SALE

A Semi-Annual Event that Ten Million Families look to each year for Real Values! This sale is going on at the same time at all our Branch Mail Order and Retail Stores all over the country!

So great is its magnitude and consequently so remarkable its savings that it has earned for itself the name

"America's Thrift Sale"

The best values the markets of the world offer have been searched out and assembled here for you. Our large staff of expert buyers have exercised the buying power of the *World's Largest Store* to the fullest extent in their months of effort to make this sale one of the biggest ever.

Millions of dollars have been used buying vast quantities of merchandise for this sale; train loads of tires and tubes, tents and sporting goods—millions of yards of silks and bedding—thousands upon thousands of shoes and stockings. Everything you need is here.

Hundreds of Values!

Each in Tremendous quantities—and at new low prices.



ELECTRIC IRONS
Heating element guaranteed for two years.
Highly nickel plated body with tip-up stand. Complete with 6-foot cord and plug. Weight, 6 pounds. Special low price for this great sale. **$1.69**
At Sears Three Stores

Electric VAC. CLEANERS
Guaranteed to give as satisfactory service as cleaners selling for $40 and $50. Cleans quickly and easily. Easy to handle. Powerful suction. **$19.95**
Also Sold on Easy Time Payments
At Sears Three Stores



BIRDSEYE DIAPERS
Dozen
89c



BALL BEARING WRINGER
An exceptional value. Guaranteed for three years. Fingers and clothes protected by enclosed gears. Hardwood frame. Ball bearing rollers, 10x13¼ inches. Exceptionally low priced. **$5.35**
At Sears Three Stores

Solid Copper WASH BOILERS
Extra large solid copper boilers. Size, 12x24x13 inches. "Best Made" brand. Copper plated steel cover. Heavily reinforced at all points. Capacity, 14½ gallons. Special low price. **$3.95**
At Sears Three Stores



RUBBER SHEETING
¼ Yard Square
35c



E-Z WAY OIL STOVES
Wickless E-Z Way oil burning ranges. Burn common kerosene oil. Intense centralized heat from five powerful burners. Serviceable for summer cottages, etc. **Delivered to your home, $29.98**
Also Sold on Easy Time Payments
Other sizes at equally low prices.
At Sears Three Stores

3-Burner WICKLESS STOVE
A well constructed and efficient stove. Smokeless and odorless. Uses asbestos rings instead of wicks. Good sized oven. Black enamel finish. Specially priced for this sale. **$7.30**
At Sears Three Stores



FANCY VOILES
Yard,
31c

HALF SILK CREPE DE CHINE
Yard
59c



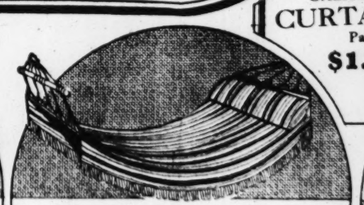
ELEC. SEWING MACHINE
The Franklin Rotary. Has automatic tension release. Easy running. Neat console of American Walnut. Easy to operate. Complete with accessories. Delivered to your home, **$59.85**
Also Sold on Easy Time Payments
At Sears Three Stores

"Allen" ELEC. WASHER
A smooth running washer with aluminum cylinder and splash proof motor. Extra fine construction. Delivered to your home. **$76.85**
Also Sold on Easy Time Payments
At Sears Three Stores





MONOGRAM WATCHES
Men's Dueber-Hampden, 7-jewel, 10-k. gold-filled watch. Thin model. Case guaranteed for 20 years. Handsome and an excellent timekeeper. Initials engraved FREE. Specially priced for this sale. **$10.98**
At Sears Three Stores



PORCH HAMMOCKS
A super-value. Closely woven from best grade yarns in pleasing striped color combinations. Have large upholstered pillow, wood foot spreader and fringed curtain. Sizes, 34x72 inches. **$1.98**
At Sears Three Stores

FOOD GRINDERS
Complete set,
98c

HOLLYWOOD BAGS
99c

ORIENTAL PARASOLS
89c

HAND CROCHETED BOOTEES
19c

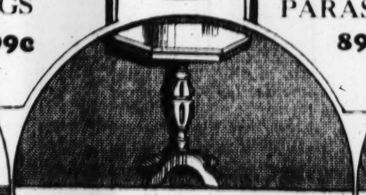
BORDERED CURTAINS
Yard
12c



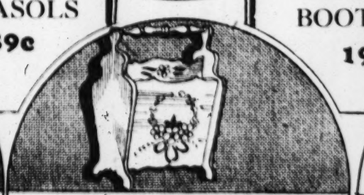
ELECTRIC FANS
A 6-inch fan that is guaranteed to give satisfactory service. Exceptional value. **$2.98**
8-inch Straight Fan..... $3.65
10-inch Straight Fan..... $4.95
Super values in our Semi-Annual Sale
At Sears Three Stores

All Steel KITCHEN STOOLS
All steel. Built to last a lifetime. Extraordinary savings at this amazingly low price. Height, 24 in. Every inch is made of white enameled steel. Regularly $2. No phone or C. O. D. orders. **98c**
At Sears Three Stores





OCTAGON TABLES
You must not overlook this super value! Pedestal style occasional tables in a very popular design. Hexagonal top. Measure 29 inches across. Made of 5-ply walnut veneer. Specially priced for this sale. **$9.65**
At Sears Three Stores



MAGAZINE RACKS
Popular new hand painted two-section magazine racks with attractive handle. Attractively finished in Chinese mongol red. Laminated construction throughout. A super-value, indeed! **$4.45**
At Sears Three Stores

Decorated END TABLES
Choice of red or green lacquered finish with attractive hand painted floral decorations. A regular $6.50 value, specially priced in this great sale at only **$2.69**
At Sears Three Stores



BROADCLOTH SHIRTS
Men's genuine imported English broadcloth dress shirts in collar attached or neckband style. Launder very well. Colors are white, tan or blue. Sizes 14 to 17. Super values! Every one! **$1.48**
At Sears Three Stores

LARGE HAND BAGS
$1.98

GIRLS' KNICKERS
$1.00

TURKISH TOWELS
20x40 Inches
20c

CHILD'S UNION SUITS
37c

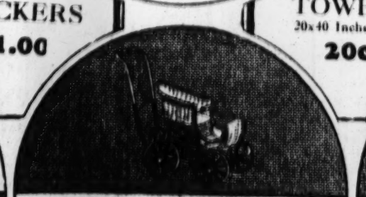
A. C. E. Sewing Cotton
Dozen
39c



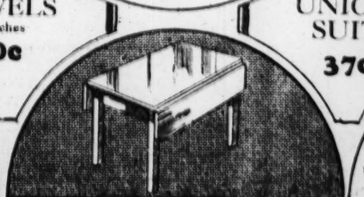
CARPET SWEEPERS
Mahogany finish metal case with nickel plated trimmings. Readily adjustable by pressure on handle for long or short nap carpets. An unusual value, exceptionally low priced at **$2.48**
At Sears Three Stores

Attractive END TABLES
That little "extra" you need to complete your living room. Attractive mahogany finished end tables with graceful turned legs. Special base rack for magazines. Super values only, **$1.95**
At Sears Three Stores





BABY STROLLERS
Closely woven round fiber reed park strollers. Newest style, massive type. Artillery wooden wheels with live rubber tires. Choice of cafe, green or gray finishes. $15.00 value, specially priced. **$8.95**
At Sears Three Stores



KITCHEN TABLES
Unfinished top, drop leaf kitchen tables with sturdy, square style varnished legs and rim. Size open, 32x36 inches. A regular $4.95 value, specially priced for this super value sale at **$2.98**
At Sears Three Stores

Very Special DAVENPORT TABLE
Priced very low are these davenport tables. Mahogany veneered top measures 48 inches long, with turned legs. Carefully constructed. Value $16. Special for super value sale, at **$11.45**
At Sears Three Stores



AXMINSTER RUGS
Seamless Axminster Rugs at below wholesale prices. Fine rugs, woven in a typical Chinese pattern in blue, tan and old rose on a taupe background. High pile. Size, 9x12 ft. Special for this sale. **$27.95**
At Sears Three Stores

Fine Quality RAYON VESTS
Lustrous rayon vests in lovely flesh or peach colorings. Cut full and roomy in comfortable fitting styles. Bodice top. Sizes 34 to 42. Specially priced for this sale at **79c.**
At Sears Three Stores



FULL FASH. SILK HOSE
Service weight chiffon. Full fashioned pure thread silk. Especially low priced during this Super-Value Sale. All the delightful summer tints. Very neat appearing and snug fitting. Sizes 8½ to 11 **$1.25**
At Sears Three Stores

PRINTED LINOLEUM
sq. yd.
69c



Boys' WASH SUITS
Excellent quality wash suits. Neat appearing. Choice Peggy cloth or broadcloth in plain and fancy stripes and checks. Sizes, 3 to 8. Super values in this great Super-Value sale **$1.48**
At Sears Three Stores

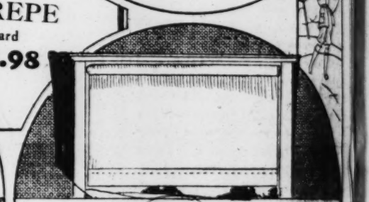


WHITE SLIPPERS
Narrow strap and artistic appliques of white kid enhance every pair. Built on the new French last. Canvas covered military heels. With rubber lift. Sizes 2½ to 8. Low priced at only **$2.39**
At Sears Three Stores

54 Inch All Silk Printed CREPE
Yard
$2.98



Cotton BLANKETS
All housewives should take advantage of this exceptional offering. Warm, fluffy "Nashua" blankets in attractive plaids. Size, about 70x80 in. Weight, about 3 lbs. THE PAIR, **$2.39**
At Sears Three Stores



WINDOW SHADES
Made from high-grade water color opaque shade cloth. Mounted on guaranteed patent spring, nickel trimmed rollers. Many popular colors. Width 36 inches; length 5 ft. Very special at only **44c**
At Sears Three Stores

Dotted Grenadine CURTAINS
Pair
$1.25

VACUUM BOTTLE LUNCH KITS
$1.29



Steel Frame HAMMOCK COUCH
Striped canvas covered. Steel frame fitted with wire link fabric spring, helical springs at both ends. Tufted mattress. Full size, 24x72 inches. Special sale price, only **$6.90**
At Sears Three Stores



BOYS' KOVERALLS
Nationally advertised Levi Straus Koveralls. Made of high grade materials with fast color trimmings. Button down the front and drop seat. Double stitched seams. Cut full and roomy. For boys 3 to 8. **98c**
At Sears Three Stores

WE GUARANTEE COMPLETE SATISFACTION OR YOUR MONEY BACK

CO.

Ample Free Parking Space at Each of Our Three Stores.

de Chine
quality
tremely
rich in
-Stores
$1.39 YD.



L FASH. SILK HOSE
weight chiffon. Full fashioned pure
silk. Especially low priced dur-
his Super-Value-Sale. All the de-
tful summer tints. Very neat
ppearing and snug fitting.
Sizes 8½ to 11 $1.25
At Sears Three Stores



WHITE SLIPPERS
strap and artistic appliques of
kid enhance every pair. Built on
ew French last. Canvas cov-
military heels. With rubber
Sizes 2½ to 8. $2.39
ow priced at only
At Sears Three Stores



INDOW SHADES
om high-grade water color opaque
cloth. Mounted on guaranteed
t spring, nickel trimmed rollers.
y popular colors. Width 36
hes; length 5 ft.
Very special at 44c
only
At Sears Three Stores



OYS' KOVERALLS
lly advertised Levi Straus Koveralls.
of high grade materials with fast
trimmings. Button down the front
drop seat. Double stitched
ams. Cut full and
roomy. For boys 3 to 8. 98c
At Sears Three Stores



OADCLOTH SHIRTS
enuine imported English broadcloth
shirts in collar attached or neck-
style. Launder very well. Col-
are white, tan or blue. Sizes
to 17. Super values! Every one! $1.48
At Sears Three Stores



XMINSTER RUGS
s Axminster Rugs at below whole-
ces. Fine rugs, woven in a typical
se pattern in blue, tan and old
e on a taupe background. High
Size, 9x12 ft.
pecial for this sale. $27.95
At Sears Three Stores



BACK

PART 8 DRAMA

Chicago Sunday Tribune

THE WORLD'S GREATEST NEWSPAPER

Theaters Movies
H. L. Mencken
Music Radio Art

JUNE 6, 1926.

Behind the Scenes at Summer Opera

By Edward Moore.

ARMANDO AGNINI, stage director, is first on the lot, as they who use circus talk say, or at the opera house in the woods, according to the locution preferred by those who go to Ravinia. He has been here several weeks with his crew, unpacking the scenery, furniture, costumes and properties that were crated at the end of last season, inspecting for repairs and refurbishings, designing and building new productions.



ARMANDO AGNINI is stage director at Ravinia. [Mishkin Photo.]

Ravinia—in case you have forgotten, the season will open three weeks from last night—is to have three new additions to its repertoire this summer. They are "La Vida Breve," "Madame Sans-Gene," and "Sapho." Besides these there will be a new setting for "Lohengrin," which is to be restored to the list this summer.

Like all good stage directors, Mr. Agnini generally maintains a position of extremely low visibility as far as the audience is concerned. On occasion, as when a large number of characters is needed on the stage, he will put on the grease paint of opera and emerge from the wings, for when he feels like it he can act a part with the best of them. "Zaza" used to be one of these occasions. Generally, though, the only chance to see him is to be had standing back of the pavilion during a performance. Once or twice during the evening, while the curtain is up, he will slip around in front to observe at first hand the scenery, the participants, and the lighting effects. Then, just as silently, he slips back again to the regions back stage.

"La Vida Breve," so they say—it has never been given hereabouts, and only last season at the Metropolitan—is to be Spanish in setting and sung to a Spanish libretto. Also, Lucrezia Bori, who is of Spanish birth, will take the principal part. It tells the adventures of a gypsy girl who falls in love with a young man of the upper class. Her uncle is well in touch with the proceedings, so much so that he desires to dispose of the young man through the short, sharp shock of a well honed knife. But he does not, and the romance goes on until the girl meets the young man just as his betrothal to another is being publicly announced. Some one always has to die in opera, so in this case it is the gypsy girl. According to all mortality tables, an operatic heroine or hero is the most insurable risk on record.

* *

From Gypsy Quarter to Spanish Interior.

Mr. Agnini's share in the proceedings arises from the fact that the first act of "La Vida Breve" is laid in the gypsy quarter of Seville and the second in the interior of a Spanish house of the better class. Here is a call for two entirely opposed decorative schemes, but both full of color.

"Madame Sans-Gene" has a story of Napoleonic times in Paris. The first act is a laundry presided over by the woman who acquired the nickname of Mme. Sans-Gene, and who afterward became a power in the empire. The laundry was important because it used to be a gathering place for the celebrities of the period. It would seem that they came there less for the contemplation of operatic washtubs than to chat with her and each other.

Another act is a château interior, and a third is the cabinet of Napoleon. Altogether it is a fair problem for the scenic artist. The scene of the washtubs and the château can be made fairly fanciful as long as the atmosphere of the period is preserved, but Napoleon's sanctum, operatic or not, must be historically accurate down to small details, and there are several ways of checking up the accuracy.

Paris is also the background of "Sapho," but this is the Paris of another era. It has the Quartier Latin for one act; also a country scene and several Parisian interiors.

* *

Furniture Built to Last.

It is intensely interesting to get a closeup inspection of stage scenery and properties. Take the furniture, for example. From your seat in the audience, stage furniture looks like drawing room furniture, but if you examine it closely you will find that it is made about five times as strongly. It is made to last and to resist violent action; in fact, it comes closer to being the actual reproduction of collectors' pieces than anything you will find in the shops.

For there are rough doings in opera. You will understand if you have seen, as I once did (not at Ravinia) a "Tosca" performance wherein the settee in the second act was broken in the course of Scarpia's ministrations, and wherein the care of Tosca to keep from getting spilled on the stage was the most obvious thing in the opera.

There have been operatic performances, and there will be in the future, where the matter of stage settings would seem to have been entered into in an entirely frivolous and lightminded spirit. But not at Ravinia. Mr. Eckstein greatly prefers to have his productions put on in the best possible manner. Mr. Agnini has all the prideful ambition of the artist in seeing that his department becomes an integral part of the performance. The Ravinia stage has been deepened this season and the wardrobe room is considerably larger, so there is reason to believe that the scenic section of the season will be bigger and better than ever before.

* *

Music of Main Street.

Looking back at the composers' contest at the Evanston music festival a week ago, there was a reminder of a pronouncement by Dr. Howard Hanson, director of the Eastman school of Music of Rochester, N. Y. He held that Main street is going to be the creative impulse for American music; that it has swung away from Bach and the other classics to an expression of something the people recognize and understand. Main street, however, connoted to him the Swedish churches, the church singing, and the annual oratorios of Wahoo, Neb. The case at Evanston was something different.

One of the numbers entered in the contest, still entirely anonymous as far as my information runs, was called "Masquerade." It was a quite American treatment of a subject that has been given foreign treatment many times in foreign lands. Dance feeling pervaded it all through. It had rapid motion and contrast, a waltz stated and developed at some length, finally a brief explosion of jazz, frank and unashamed. That last probably killed it for any chance of a prize, for it is difficult to think of anything less likely to succeed than jazz at a music festival.

Yet it was bright, agile, tuneful, and full of color. Main street in its choreographic aspect was sternly rebuked, but I hope Mr. Stock keeps track of the "Masquerade" and sees fit to play it downtown during the coming season. For it was entertaining.

* *

News from England.

Arnold Dolmetsch's festival of chamber music, to be held at Haslemere, Surrey, England, during the last week of August, looks to be more elaborate than was at first announced. He promises eight concerts, to be played by himself, his family, and his pupils.

Two of the concerts will be devoted to the works of Johann Sebastian Bach, one to music by other German composers, one to French music, one to Italian, and three to English. Two of these last will consist entirely of music for the viol family. The viol family, not to be confused with the violin, is made up of the treble, alto, tenor, viola da gamba, and violone, or double bass. The violin family also used here, includes the true tenor violin. There will also be the viola d'amore, seldom heard nowadays; the lute, recorders, harpsichord, virginals, and clavichord, which are hardly heard at all; likewise a chamber organ. All of which sounds like one

[Continued on page two.]

THESE WORTHY FILMS BELONG ON HONOR ROLL

MAY'S SIX BEST PHOTOPLAYS.
(It rhymes.)

THE EARTH WOMAN	THE VOLGA BOATMAN
TRAMP, TRAMP, TRAMP	KIKI
THE BLIND GODDESS	THE BAT

By Mae Tinee.

GOOD MORNING!

Again, brothers and sisters, we are gathered together—etc.—this beautiful—or otherwise—Sunday morning—taking it optimistically for granted that we ARE gathered together, and I'm not talking to myself—to discuss May's six best photoplays. If we wrote it "The Six Best Photoplays of May" there wouldn't be any poetry—and that would be too bad.



MARY ALDEN played in "The Earth Woman."

(Honestly, I always have the worst time starting off this column when it's "six best photoplays" day! Thinking up something new and original to introduce this once a month stunt. Help me out, why don't you? Send me a snappy opening paragraph for the first Sunday in July when we talk about June's six best. If it's a good one I'll use it—print your name and everything.)

I'm wondering if you saw "THE EARTH WOMAN"? In the review I said I THOUGHT you'd love it. Now—did you?

Mary Alden—"not young or beautiful as the screen speaks in terms of youth and beauty, but because of her magnetism and sure 'feel' for the characters she portrays, eternally young and beautiful and irresistibly winning"—was the "earth woman." That meant that she tilled the soil with her man, brought his children into the world, and through thick and thin stuck to and mothered her man and their children—strong to do and dare for them, with the strength of the rich loam so much a part of her existence.

Miss Alden's acting was superb. A fine supporting cast headed by Russell Simpson gave her gallant aid. The director had a good story to work on and gave it his best. Mrs. Wallace Reid produced the film.

* *

"TRAMP, TRAMP, TRAMP"—light refreshment served by Harry Langdon. Harry Langdon is becoming the favorite comedian of millions of people with his funny, flapping clothes, unreproachful smile, helpless hands always all mixed up in sleeves that are always too long, blundering toward a final, happy ending and taking your hearts' sympathy with him as he goes.

The tramp, tramp, tramp didn't take him to war—it led him on a cross country walking race—which, of course, he won.

Good comedy. Everybody loved it. First National picture.

* *

"THE BLIND GODDESS" was made by Paramount from Arthur Train's story and was a bang up mystery film. The cast, an all-star one, featured Louise Dresser, Esther Ralston, and Ernest Torrence. Louise Dresser in the rôle of a mother, who, having played renegade at 20, tried to come back into the lives of the husband and child and found that the soiled years between had built up an insurmountable barrier, "lent the special touch of lustrous brilliance."

This picture was intelligently acted, well staged, and held the interest from start to finish.

* *

"THE VOLGA BOATMAN" was a peach! See it? Story of the Russian revolution produced by Cecil De Mille, featuring William Boyd. It was a beautiful, thrilling photo drama adapted from the novel by Konrad Bercovici, a picture all motion picture lovers were sure to love and one that should convert those who were not.

The principals were a princess, her father, a prince, her lover, an officer—and also a prince, a Volga boatman, and a Tartar girl who loved the boatman.

The scenes were laid during a Russian revolution. The princes and princesses were of the Whites—aristocrats. The boatman and the girl were of the Red army—the people.

A subtitle described Volga boatmen as "the human mules of Russia," men who, harnessed together, tow vessels up and down the river.

I have rarely been more captivated by a film.

* *

"KIKI" showed Norma Talmadge doing something entirely different from the impersonations most of her rôles call for—playing astonishingly well the part that Lenore Ulric gave to the stage.

The film was the picturization of David Belasco's "legitimate" success from the pen of André Picard.

The Talmadge rooters waited for this picture eagerly. There were those who "knew" their Norma would do herself proud, and there were others who wailed why, O, why did she have to go and make a monkey of herself when she was so glorious in dignified characterizations!

I perched on the fence and didn't have an idea on the subject until the picture rolled round. Then I knew the ones who had yearned for Miss Talmadge as Kiki had the right line on her and that the others who shuddered for fear she wouldn't acquit herself with éclat needn't have worried. The screen Kiki was a very delightful Kiki indeed.

Miss Talmadge "threw dignity to the winds"—and to successfully impersonate this dynamic gamin child of nature that's what she should have done. She plunged into the characterization like a young wildcat—and the fur flew—as you know if you saw the picture.

She had good direction and a capable supporting cast headed by Ronald Colman, and, all in all, put "Kiki" over in great shape.

* *

"THE BAT" made you shiver, I bet you, if you saw it! That is, it did if you hadn't seen the play by Mary Roberts Rinehart. (That woman knows how to write a mystery story, doesn't she?)

A splendid cast, with such people in it as Emily Fitzroy, Tullio Carminati, André de Beranger, Louise Fazenda, Robert McKim, Arthur Housman, etc., worked together in a mysterious way that kept your eyes glued to the screen, your tongue glued to the roof of your mouth, and made you awfully glad you weren't all alone in the big, dark theayter.

It must have been awfully hard to adapt "The Bat," but the United Artists people certainly did it beautifully. You were certainly good if you guessed who WAS the Bat before the time had come for you to know! (I did.)

And that's all about May's six best photoplays. (Don't forget about the opening paragraph you're going to send in.)

* *

Bits aBOUTem.

GRETA NISSEN, the exquisite Norse lady, will take time off from the films to appear on the stage in a pantomime written and staged by herself. It will be part of Ziegfeld's new summer show.

WARNER BAXTER has been given the rôle of the bootlegger in the screen adaptation of "The Great Gatsby."

ELSIE FERGUSON'S stage play "The Wheel of Life" has been bought by Paramount as a screen vehicle for Florence Vidor.

ADELA ROGERS ST. JOHNS wrote the story for the picture on which Tom Mix is now working. "The Arizona Wildcat" is its name—changed from "Western Society"—and Dorothy Sebastian will have the feminine lead. Ought to be a good story, for Mrs. St. Johns always writes good stories.

WAILING FANS who have been lamenting because Pola Negri has had bad luck lately should be cheered by the announcement that she will be directed in her next venture, "Hotel Imperial," from the drama by Lajos Biro, by Eric Pommer, who made such films as "The Last Laugh" and "The Cabinet of Dr. Caligari."

EL BRENDEL, who has been successful in his Swedish impersonations in vaudeville, will be seen as a Swedish janitor in Bebe Daniels' next film, "The College Flirt."

See you tomorrow!

The Delusion of Law

By H. L. Mencken.

IT is my belief, frequently expressed with lofty snuffling, that there is something in the human mind which sets it firmly against whatever is true. Why this should be I don't know, but there is the fact. Every new truth that comes into the world has to run a gantlet of bitter opposition, and nine times out of ten its proponent is treated as an enemy of the human race. A few unnatural individuals, perhaps, clasp it to their bosoms almost at once, and in the course of time it begins to get support from a small (and probably sinful) minority, but the majority of men hold out against it for a long while, and that majority tends to grow quite as often as it tends to shrink.

It would be interesting to speculate how many sound and solid truths have been lost altogether by that process. The number, first and last, has probably been very large. There were plenty of intelligent men in the world in the late Stone Age, and not a few of their inventions have come down to us—for example, plowing, animal breeding, and the working of metals. But many others, I suspect, were obliterated and lost by public opposition. What happened to Cro-Magnon man, whose brain was larger, on the average, than the human brain of today? The fact that he was exterminated by inferior races seems to be plain. But why? I venture the guess he was simply executed for heresy. His ideas ran ahead of his time. The new truths that he unearthed made all other men uncomfortable. So they rose against him and butchered him.

The process is still going on. Consider, for example, the current war upon the hypothesis of organic evolution. The facts in favor of that hypothesis are truly overwhelming. They have been unearthed, literally, by the million, and they hang together beautifully. But they collide with something in the average human mind, and so they are opposed by millions. This opposition, as every one knows, does not content itself with logical devices; it also proceeds to legal devices, which are quite different and usually antagonistic. If the thing can be managed, it will be made unlawful in the United States, soon or late, to believe that the higher forms of life are descended from lower forms—i. e., to believe in the obvious.

* *

As a partisan of evolution in all its damnedest and most wicked forms, I rather hope that this will be done, for its one and only possible effect will be to make the Darwinian heresy safe. The best thing that can happen to an idea, indeed, is for a law to be passed against it. At once its advocates dig in and refuse to budge, and at once it begins to get support from men who have hitherto taken no interest in it. Supporting it becomes dangerous, and hence charming. Moreover, it becomes a shibboleth, and hence convincing. Most men are suspicious of ideas, but they all cherish shibboleths.

Once that transformation has taken place, a heresy becomes unscotchable by any device short of wholesale murder. The fact was well known to the Fundamentalist opponents of Cro-Magnon man. They did not try to dispose of him and his ideas by fining him, putting him into jail, and predicting that he would go to hell *post mortem*; they proceeded more simply and effectively by cutting his throat. When he died all his abominable notions died with him. The world was made safe for the primeval Tennesseans from whom we descend. It has taken us twenty-five centuries, at the least, to get back to the level of the last Cro-Magnon heretic.

These plain facts were known to the able men who ran Christendom in the Middle Ages. They were well aware that the only effective measure against heresy was to slaughter all the heretics, and so rid the race of their criminal strain. Unfortunately, politics intervened, as it so often does in this imperfect world. There were heretics too powerful to be taken and slaughtered. Some of them had formidable armies. Worse, they began to protect the hordes of weaker heretics who had no armies. Thus the extermination of heresy languished, and, in the end, failed altogether. It continued to be unlawful, but the penalties that survived were too mild to be efficacious. Putting a heretic into jail only makes him worse; the one way to settle him is to kill him.

* *

The fact was not lost upon those intelligent Christian clergymen of Tennessee who, during the Scopes trial, pointed out that fining the defendant would accomplish no ponderable good—that, if it was really desired to stop his debauchment of the youth of the state, the thing to do was to hang him. Nor is it lost upon the more reflective and philosophical Prohibitionists, for example, Senator Simeon D. Fess, A. B., A. M., LL. B., LL. D., of Ohio, and the general staff of the Methodist Board of Temperance, Prohibition and Public Morals.

Senator Fess, in the course of a colloquy upon the floor of the senate with the wet Senator Edwin Sidney Broussard, B. S., of Louisiana, stated plainly that he was in favor of bumping off the scofflaws. He added, of course, that he hesitated, as a humane man, to resort to such desperate measures—that he was willing to reprieve such wets as showed a disposition to relent. But it was plain that he cherished no illusion that repentance, in most cases, would be real. I go further. I don't believe it would be real in any case. I don't believe there has been a single instance, in the whole history of the world, of a heretic genuinely repenting—that is, under pressure.

For the human mind revolts against intimidation almost as powerfully as it revolts against truth. It will resist so long as resistance shows the slightest sign of prevailing. Thus the only punishment that is effective against heresy is capital punishment. The heretic must be destroyed altogether, or he will continue to harbor his heresy, and at the first opportunity he will bust out with it, and try to make converts to it. Worse, he will continue to become the father of other and, perhaps, worse heretics. If he is to be disposed of, and his dangerous ideas put down, he must be treated to the lethal dose that rid the world of Cro-Magnon man.

* *

Unfortunately, the days of forthright and realistic thinking seem to be over, and an apparently incurable softness has begun to creep into the legislation of the human race. The easy and effective way to enforce prohibition would be to adopt Senator Fess' scheme, and cut the throats of all the wets. But that would not only depopulate most of the great cities of the republic and even many of the rural regions, it would also shock humanity and make the United States infamous. The senator himself would hesitate at the last minute, and so, perhaps, would the directors of the Anti-Saloon league. With genuine law enforcement at last in their grasp, they would let it slip from them.

What remains to them? Nothing but the banal and ineffective device of fining and jailing scofflaws. Will it work? It will no more work against prohibition than it would work against evolution—or fundamentalism. For the wets, at their worst, obviously differ radically from all common criminals. they do not believe that they are wrong, like a bandit or a pickpocket, but that they are right, like a Mormon. In other words, they are true heretics. Their crime, if it be a crime, is in thought before it is in deed. In many cases it never comes to deed at all.

Thus putting them down by law—that is, by any law stopping short of capital punishment—seems to me to be hopeless. The more violently they are proceeded against, the more stoutly they will resist, and in the long run their resistance is bound to take on a greater dignity than the effort to put it down. Let us assume that the Prohibitionists are right—that their brummagem gospel actually has the support of divine revelation. If so, the fact only makes their difficulties the greater, for what is true is always resisted heroically by mankind. But I am not disposed to put that additional burden on them. I believe that their idea is palpably unsound, and that it thus has a reasonable chance to prevail. But so long as they try to make it prevail by force they are bound to fail. So long as they try to intimidate heretics they will only multiply heretics.

[Copyright: 1926: By the Chicago Tribune.]

"HENRY IV." BOASTS A CAST OF NOTABLES

By Burns Mantle.

NEW YORK.—[Special Correspondence.]—The Players' club is having its annual benefit revival this week, playing Shakespeare's "Henry IV." at the Knickerbocker with enough names in the cast to stock six resident companies and at least one actors' home.

It is thirty years since this particular one of the history dramas has been done in New York. Then Julia Marlowe was Mrs. Robert Taber and played Prince Hal to her husband's Hotspur and the Falstaff of William F. Owen, a beloved veteran of his day.



PEGGY WOOD plays Lady Percy in "Henry IV." [Charlotte Fairchild Photo.]

Otis Skinner is the Falstaff of the current revival, and a nice old country gentleman-on-a-spree sort of Falstaff. There is not much wallowing in tavern smut at the Boar's Head for this fat rascal, though he does intelligently extract all the humor Shakespeare wrote into the part. His weakness is that, being instinctively a nice, clean, dignified type of player, he adds nothing of his own to it. He is not essentially a comedian, nor claims to be. His comic spirit has an aristocratic strut and is a little conscious. But he is a good actor and is popular with his audiences.

* *

Foolish Scenes but Splendid Actors.

Philip Merivale is the Hotspur, a grouchy, petulant, stormy human, and Basil Sydney the roystering Hal, a nice boy who feeds Sir John as gracefully as may be and rises rather forcefully to the drama of the later scenes with his kingly father and in battle.

"Henry IV." is one of the plays in which two or three armies, represented by eight lanky gentlemen in tinware and cotton tights, meet in the center of the stage, clash halberds, and settle the fates of two or three kings. They are still foolish scenes, even when the armies include a lot of famous actors.

The three women in the cast are nice. Peggy Wood, who has not been playing recently, comes back to do the Lady Percy, and is a lovely picture in a red velvet gown. Eileen Huban, the Irish actress, sings a Welsh song, or may be it was Gaelic and she called it Welsh, and Blanche Ring is the Mistress Quickly of the inn, a good, lively performance.

* *

Mystery from the East.

The town is more or less excited over the presence of Fakir Rahman Bey, an Egyptian miracle man who hopes, according to the propaganda used in his behalf, to spread the gospel of a greater spirituality in this western world of ours. He wants to prove to us that the mind, properly developed, is complete master of the body. He is in effect a sort of spiritual Houdini. He does many mysterious things, subjects his physical body to all manner of torture, and apparently without suffering any of the normal consequences. He can, as he did to the satisfaction of two skeptical physicians at a private appearance last week, cause the pulse beats of his left wrist to register forty-two beats while those of the right wrist are racing simultaneously at the rate of ninety.

He can also apply a lighted torch to his bare arms and legs without pain or visible effects of scorching the skin. Being a normal human, he thus played with a torch long enough the evening I spent with him to blister both arms from wrist to elbow. And I sat within fifteen feet of him and recoiled before the sight of the leaping flame hungrily licking his epidermis.

This particular demonstration follows, however, his throwing himself into a state of complete catalepsy. Following the pulse beat test, Rahman Bey covered his eyes with his hands for possibly thirty seconds, shivered once or twice convulsively, and suddenly, with a hissing intake of breath, fell back into the arms of an attendant. His spine was arched and rigid. The attendants lifted him as they might have handled a log of wood, placed the nape of his neck upon a scimitar-like head rest and his ankles upon another, put a flat stone weighing approximately seventy-five pounds upon his stomach, and broke it with a sledgehammer. Then they lifted him off the knives and he shivered himself back to consciousness.

For five minutes or so he was a bit dazed and took a rest. Then, while still in "a marvelous state of insensibility," as the program explained, he ran a pair of hatpins through his cheeks, another pair through his breasts, and a dagger with a half inch blade through his throat just opposite his Adam's apple.

* *

This Way Out!

At this juncture one or two ladies left the room, followed hurriedly by a representative of the Asiatic press. But Rahman Bey calmly descended from the platform and walked the aisles that all might see there was no trickery about the perforations. Neither was there any flow of blood. Returning to the platform, he carefully removed pins and dagger. The wound in his throat was then, at his silent command, made to bleed, and a moment later to cease bleeding. At which moment a few more ladies departed.

Two minutes later the fakir (which, by the way, is pronounced fah-keer, according to Hereward Carrington of the Society for Physical Research, who made the introductions) stretched himself upon a bed of spikes spaced in two inch squares and had another stone broken upon his stomach. When he arose there were indentions and one or two minor perforations in the skin of his back, but the wounds did not bleed.

Following a short rest, Rahman Bey gave an exhibition of mind reading similar to those dad will recall McIvor Tyndall used to give. Members of the committee would write commands that the fakir pick out the fourth man sitting in the fifth row and take his watch out of his pocket, or that he go to the curtains of a French window and recover a magazine hidden there. The command they would whisper to another committee person, the fakir would take that subject's hand, flutter over it a moment, dance across the room, turning every few seconds to resume the hand contact, and carry out the sealed instructions.

Finally a coffin-like box was introduced, a solid affair the committee was privileged to examine. The audience was then asked to specify the length of time they wished Rahman Bey to remain buried alive. He does not care, they say, whether he goes out of this world for ten minutes or three hours, but he must know the specified time in advance. Ten minutes being agreed upon, the fakir resumed his rigidity of catalepsy, was placed in the box with cotton pressed into his nostrils and over his mouth, and the box covered six inches deep with fine, damp sand. Ten minutes later he was dug out, shivered his way back to consciousness, reeled a little dazedly to his room, and three minutes later came forth to acknowledge the applause with a graceful military salute.

* *

Miracles Seven Times a Week.

It was an amazing exhibition, explain it as you will. I have little faith in his, or at least in his promoter's desire to spread a new old religion. Occultists, from what I know of them and their teachings, do not sell their religion at so much a seat. But that he can do and does do the seeming miracles he is advertised to perform I am a willing and mystified witness.

And not the least amazing fact to me is that he does these things seven times a week. He did, and quite reasonably, I think, refuse to go through the program twice a day matinée days. Neither do I believe that he will prove a great drawing card. His demonstrations are more painful than entertaining and we are a fairly sensitive people.

Rahman Bey is 26, a handsome, sad young man. He was born near the Soudan in Eritrea of an Italian father and an Egyptian mother. He has been trained as a fakir from childhood, they say, and is a member of the society called Chams.

[Continued on page three.]

This Thing and That Thing of the Theater

By Frederick Donaghey.

FROM a confrère comes inquiry if there might not be something of interest for the readers of this column in a consideration of the comparisons and the contrasts in the respective arts and talents of Raquel Meller, the Spaniard; Yvette Guilbert, the Frenchwoman; Cecelia Loftus, the Englishwoman; and Ruth Draper, the American. The answer is yes, regardless of whether I can make it interesting; and the answer is still yes despite the hapless cutting off of the Señorita's engagement, and the consequent reduction by at least fifty percent of what had been counted on as late as 10:00 o'clock Friday night for a Chicago clientèle. For, of course, my confrère's suggestion was motivated by the presence here of the Spanish songstress, whom he had heard and liked in Paris when, two years ago, she was doing much as I had seen her do six years ago in London: that is, inserting herself midway in a revue, singing five or six of her ballads, and departing from the scene. And La Meller will probably be back this way—if not in what is now this season, then in another season: she is adored on the Continent, where they "get" her as all Americans do not; but the money, after all, is here, and isn't there.



GEOFFREY KERE He's a well-known in the bright revival of "Divorçons!"

Miss Meller touches at one or another point of contact each of the three others without ever being like any of them. She puts an audience—and I mean an audience alien to her no less than one of her own race—into the mood of her impersonation with much more facility than Guilbert, but never achieves the essential elegance and eloquent if hard-finished finesse of the Frenchwoman. She matches Miss Draper in the persuasiveness of her postures and her simpler pantomime, and does it with no more fuss than we get from the American in the matter of external aids to illusion. But I am unable to imagine the Spaniard as a successful competitor of Miss Draper in the latter's special *milieu*; while it would be absurd even to try to think of Miss Draper's art subjected to the test of "base balladry." As to the parallel with Miss Loftus, Miss Meller pursues it only as far as she runs to parody, travesty, and the gift for criticism, as expressed in well-controlled exaggeration, which is in the gamut of all good mimics and impersonators. Miss Loftus is not what is miscalled "creative": she is really not even interpretative; for the essence of her exquisite art lies in playing off the other fellow's ball. She is, in this, like a broker in theater-tickets: somebody else must create before she can profit.

The present-day somebody to whom Miss Meller can most reasonably be compared is Isa Kremer, who isn't Spanish, French, English, or American, but a Russian Jewess. Those who confine their seeking for indoor entertainment to the theaters know her not; she is of the concert-halls, and is one of their most interesting contents at the present time. Miss Kremer, like Miss Meller, has the special gift of inducing a mood with the first bar of each song, and of holding you in that mood until she has sung the last note. She acts less, mimics less, undertakes less to be the performer than does the Spanish girl: she leaves something to be told by the music of what she sings, whether it be folk-song of this or of that country or something so artificial, unreal, and maddening as a modernist's attempt to imitate folk-song. And, of course, Miss Kremer is a musician; and I am not certain that Miss Meller is: what she sings doesn't require her to be one, although it is good to know that it requires her to be musical, and good to add that she meets the requirement.

It isn't wherein she is or isn't like somebody else that the compelling Señorita is notable: the especial quality of the magic she puts on an audience, here or anywhere else in the world, belongs to her alone, and to nobody else. As George Jean Nathan said in the paragraph by him I quoted a week ago from his *feuilleton* in the current month's American Mercury, "the word 'personality' is, doubtless, a poor one to offer in explanation; but, poor as it is, I can think of no better."

* *

Communication About a New Star.

From another confrère, whom an assignment put and kept in Atlantic City while Mr. Belasco was going through the ritual of making a pro-forma star of Miss Fannie Brice, writes to tell me of the première, last Monday, and explains that the communication is inspired by the belief that *(a)* Chicago is interested in Miss Brice, and *(b)* that a wide-measure column isn't easy of utterance in June and a belated golftime. . . . Only the Earl Carroll, the chivalrous and genteel exhibitor of nude quiristers, was missing from the first-night gathering of New-York celebrities, it seems. The Quartier Americain of Manhattan was represented by the Hon. Alexander Moore, sometime our pro-consul in Spain. Nickie Arnstein, whose honors and emoluments include his chore as Miss Brice's husband; Miss Texas Guinan, who as an actress allowed herself to be advertised as "God's masterpiece," and as an ex-actress is the most successful of the ladies who operate night-joints; Miss Brice's mother, movie-persons who blame Mr. Will Hays for recent cuts in wage, and the quaint populace of the Hotel Algonquin were present.

But, my wandering gossip goes on to explain, none of these mattered when it was discovered that Mr. Edward Browning, the eminent husband, and Peaches, his naïve and adoring bride, were in the audience: "The New-York persons I was with were shocked at the storm of applause, cheers, and hoots given to the Brownings by this New-York audience. Everybody stood up, threw programs, and dislocated necklaces striving to see Peaches. Two policemen were required to escort the Brownings to and from the theater. . . . As to 'Fanny,' the new play—well, it is being fixed up. Mr. Belasco made a small speech; Fannie kissed him; and they couldn't find Willard Mack to make an author's bow."

What baffles me in the foregoing account is the statement that New-York persons were shocked by the conduct of New-York persons. All New-Yorkers act, always and anywhere, as Miss Brice's first-night audience acted; that's how you tell they're New-Yorkers. My explanation is that either my confrère's associates were kidding when they said they were New-Yorkers, or they were persons born in New-York, which few persons ever are.

* *

Miscellany.

London is to have the rum-running play named in this country "Twelve Miles Out," but will call it "Twenty Miles Out of New-York." . . . The author, William Anthony McGuire, is eager to have it staged soon in Chicago; it may be that he fears General Andrews, the official pal of Prohibition, will put rum-running out of business.

John Barrymore is said to have shaken his good-looking head negatively when importuned by all the professors and pedagogues of all the universities in California to play Hamlet out there for a salary of $10,000 a week. . . . And, being told that this is so, I fall to wondering how many weeks Edwin Booth as Hamlet took in $10,000 gross.

The Messrs. Shubert, looking over the old plays for material for the libretti of operettas, think that "The Willow Tree" is all right. . . . And that makes me remember that some Americans, a few years back, cabled from London to Puccini, asking that he write the music for an operetta with that play as the basis, and that he cabled back: "What for? I've written my Japanese piece."

Behind the Scenes at Summer Opera

By Edward Moore.

[Continued from page one.]

of the most interesting events to be offered in all Europe this summer.

* *

Here and There in Music.

Giulio Gatti-Casazza is now on his way to Europe bearing with him an extension of his contract as general manager of the New York Metropolitan to the year 1931, making his term the longest by a considerable margin of any who have held the job since the opera house was founded in 1883. Before sailing he told of the re-engagement of most of the present company, the engagement of nine new singers of whom four are Americans, and the fact that he plans three novelties for next season, "The King's Henchman," by Edna St. Vincent Millay and Deems Taylor, to be given in English; Puccini's posthumous "Turandot," which has just been exciting attention in Milan, and a ballet, "La Giara," by Luigi Pirandello and Alfredo Casella. His revivals will be Mozart's "The Magic Flute," Beethoven's "Fidelio," Ambroise Thomas' "Mignon," Montemezzi's "L'Amore dei Tre Re," Strauss' "Rosenkavalier," Rimsky-Korsakoff's "Le Coq d'Or," and Verdi's "La Forza del Destino."

News from the Chicago Civic Opera is less complete. The most interesting item from Manager Herbert M. Johnson, also in Europe, is the suspicion that Milan's La Scala will soon lose its great driving force, Toscanini. This famous conductor is now over sixty years old, and the energy which he has given to opera is beginning to tell upon him. "His experience with the New York Philharmonic orchestra," says Mr. Johnson, "has opened his eyes to the sinecure symphony conducting amounts to compared with the indescribable nervous strain and drudgery of opera direction. I cannot escape the thought that, regardless of his present impaired state of health, the great Toscanini is trying a fixed permanent policy of teaching La Scala how to get along without him."

Milwaukee is to be visited by the Civic Opera company next winter, but during the season here instead of as an item on the post-season tour. The Auditorium of that city will be the place, and the dates are Nov. 26, Dec. 10, and Jan. 7.

Musical events of today will include a dance recital by Estelle Topper at the Goodman theater; a song recital by Mario Carbone, baritone, assisted by Valida de Lis, soprano, and the Catholic Casino of Chicago, directed by Joseph M. Moos, at the Cort; an organ concert by Henri A. Keates at the Chicago theater this noon, and a joint recital by Alvene Ressegule, contralto, and Elizabeth Cane, violinist, at the Windermere West tonight.

Among other summer opera contemplated this year will be "Carmen" in the Open Air theater of Forest Park, St. Louis, the last week of August. Elda Vettori is taking billing for this season. She has been a member of the gadding San Carlo company, but next season will be doing parts with the Metropolitan.

The Best Joke I Ever Heard

And That's Something

A motorist stopped a pedestrian on the highway with the inquiry, "Where does this road lead to?"

"I don't know," answered the man.

"About how far is it to the next town?" persisted the motorist.

"I don't know," again was the answer.

"Well, you don't know anything, do you?" sputtered the angry motorist.

"Mebbe not," was the laconic reply, "—but I ain't lost!" L. N. D.

President's Privilege.

The president of a large corporation had occasion one day to reprimand an employe for his inefficiency, whereupon the inefficient young man began finding fault with the way in which the president was managing affairs. The head of the corporation turned angrily toward the speaker.

"Are you the president of this corporation?" he demanded.

"No, sir, of course not," answered the employé.

"Well, then," thundered the president, "don't talk like a fool."

M. L. M.

Telling Time.

Neither Sam nor Rastus could tell time. But Sam had a nice, big watch, which he exhibited with a fine air of superiority.

"What time am it?" asked Rastus.

Sam hesitated and then extended the timepiece. "Dar she am." Rastus looked at it carefully and then said: "Damn if she ain't." P. J. S.

Never Fails.

A wise congressman confessed that, although he was always forgetting their faces and never remembering their names, he had no difficulty in being pleasant to his followers.

"When I meet somebody in the lobby whom I don't know from Adam and I see he expects me to know who he is, I take him warmly by the hand, look straight into his eyes, and say: 'And how is the old complaint?' I have never known it to fail."

L. F.

As He Reasoned.

An old lady kept a parrot which was always swearing. She could keep up with this till Saturday, but on Sunday she kept a cover over the cage, removing it on Monday morning. This prevented the parrot from swearing on Sunday.

One Monday afternoon she saw her minister coming toward the house, so she again placed the cover over the cage. As the gentleman was about to step into the parlor, the parrot remarked: "This has been a damn short week." E. W.

Come as You Are.

Telegram: "Can't come. Washout on line."

Reply: "Only an informal affair. Wear anything." C. M. B.

It Would Look Well.

My baldheaded husband is much opposed to bobbed hair. When I asked him if I could get my hair bobbed he replied, "Neither of us has any brains; one of us ought to have some hair."

R. P. M.

RETURNING



ALICE GENTLE.
[Connelly Photo.]

ONE of the agreeable items in the bulletins now being sent out about the impending season of opera in the woods at Ravinia refers to Miss Gentle's return. She used to be there a few seasons ago, since when she has been meeting with success in many other opera houses. She now classifies as a dramatic soprano.

Letters from the Movie Fans

Two Hurrahs!

Dear Mae: Two hurrahs! One for Peggy and the other for Sammy Cohen!

Last night I went to see Peggy Hopkins Joyce in "The Sky Rocket." I merely went to see Peggy, not the picture, as I heard the latter wasn't so good.

I think Peggy is a perfectly lovely creature. Such hair—such eyes—such teeth, etc. And, O, boy! that pensive way about her! Don't you think so, Mae? No wonder the men keep falling all over themselves for little Peggy! Well, enough for her for the present, but I am keen on seeing said lovely creature in a GOOD picture real soon.

Now to hand out a bouquet to Sammy Cohen. He's a darb! My brother and I were tickled pink as we watched him do his stuff. Opening and shutting the door in the girl's room ('member?); dancing on the beach, and then putting a bug in his dessert to get out of paying the bill. (You're seeing so many pictures I wonder if you remember all the details I have mentioned.)

One more thing before I close this rather lengthy letter. I'm wild about your reviews, and am one of your many and many ardent admirers."

INTERESTED BELLE.

Editor's note: Peppy letter, Belle. Thanx.

* *

Watseka Has the Best.

Dear Miss Tinée: I was much interested in reading C. M. M.'s letter regarding new pictures being shown in smaller towns before the big towns get them. It isn't necessary for him to travel to Florida to find pre-showings. If he will just stop over in Watseka, Ill., some evening he can probably see a picture which is showing a week ahead of the loop houses, or at least playing there the same week. Our wide-awake exhibitor here demands the "best, and the best always first," and we usually get them.

C. E.

Editor's Note—Attaboy; boost the home town!

MOVIE SIDELIGHTS

[By Associated Press.]

"It's serious work, this business of thinking up funny things," concludes Marguerite Houghton, one of the few "gag" women in the world.

"The reason there are no other 'gag' women in the business," she remarked, "is because men believe they have a corner on all the sense of humor. I believe, however, that women sometimes have a more deft, more subtle touch in this line than the men."

Fate seems to have decreed that the name of Dorothy should play an important role in Richard Barthelmess' life on the screen. Dorothy Gish, Dorothy Mackaill, and Dorothy Dunbar have supported him in his recent pictures.

Orpheum Circuit
STATE-LAKE
11 A.M. CONTINUOUS 11 P.M.
VAUDEVILLE'S GREATEST SENSATION
SAN ANTONIO'S
SIAMESE TWINS
DAISY & VIOLET HILTON
BORN JOINED TOGETHER
AN OFFERING OF CHARM & DISTINCTION
BERRENS & FIFI
PAT DALY & CO.
FOUR VALENTINOS
JANE DILLON
JIM, JEAN & JOE
CLAYTON & LENNIE
TRADO TWINS
PHOTOPLAY—EXCLUSIVE SHOWING
The SOCIAL HIGHWAYMAN
with John Patrick, Dorothy Devore, Montagu Love
Come early, for good seats—11-2 noon is a good time.

CORT TONIGHT at 8:30
Mats. Wed. and Sat. at 2:30
Phone Cent. 0619
5th BIG WEEK!
3 RING SHOW!
"OUT OF THE NIGHT"
With James Spottswood and Allyn King
2 HOURS OF FUN!
Here it is—A Real Circus Under One Roof! See It!

COMISKEY PARK 35th St. and Shields Ave.
Baseball Palace of the World
GAME TODAY AT 3 P. M.
White Sox vs. Boston
SEATS ON SALE AT THE HUB
State and Jackson Sts.—Price $1.50

MILLION DOLLAR RAINBO OUTDOOR GARDENS
CLARK STREET AT LAWRENCE AVENUE
World's Foremost Restaurant and Amusement Palace
SUMMER OPENING MONDAY JUNE 7th
FRED MANN Offers
RAINBO WHIRL
FEATURING
Frank Libuse Mlle. Kasmir
Miss Bobbie Tremaine
Jerry Derr Pauline Gaskin
Lamb Sisters Alyce McLaughlin
Three Roses Donna Damerel
and Thirty Other Rainbo Whirls
Produced by E. GEO. WOOD
RAINBO GARDEN ORCHESTRA
THE PEERLESS SIX-80 SPORT ROADSTER WILL BE AWARDED ON THIS NIGHT.
Table d'Hote de Luxe—Reservations Phone Ardmore 3700-1-2-3

ALL CHICAGO SHAKING WITH LAUGHTER AT
JOE LAURIE, Jr.
IN
Wm. ANTHONY McGUIRE'S
"LATEST AND FUNNIEST COMEDY"
IF I WAS RICH
With JOSEPH KILGOUR, RUTH DONNELLY, RAY WALBURN, CHARLES DOW CLARK, VIOLET DUNN & OTHERS
SHUBERT LASALLE NOW 5TH WEEK
MATINEES WED. & SAT. BEST SEATS $2.00

COOLING PLANT READY FOR WARM WEATHER
ONLY THEATRE IN CHICAGO RESERVING SEATS FOR VAUDEVILLE
PALACE
DAILY MATINEE 2:15 EVERY NIGHT 8:15
MUSIC HALL
Orpheum Circuit
WEEK BEGINNING MATINEE TODAY
THE GIRL WHO GLORIFIES SYNCOPATION
BLOSSOM SEELEY
with BENNY FIELDS
IN A BRAND NEW ACT
CLIFFORD & MARION | JEROME MANN
Roger IMHOF, Marcelle COREENE & Co.
THEO.—BEKEFI & BARSHA—HENRY
WARD & DOOLEY | JOHNSON & BAKER
IRVING AARONSON and his COMMANDERS
LATE FEATURE OF ELSIE JANIS SHOW
EXCLUSIVE VICTOR ARTISTS

APOLLO TONIGHT Mats. Wed. and Sat.
The Real Sensation!
Messrs. Shubert Present
ARTISTS AND MODELS OF 1926
ALL NEW
Direct from N. Y. Winter Garden, with
PHIL BAKER
18 Gertrude Hoffman Girls and Company of 150
$1,000.00 REWARD Easily and Quickly Earned!
Come to See "ARTISTS and MODELS" and Learn How!

SAM H. HARRIS Every Night 8:25
"A quick, alert, sprightly and appreciative all-around performance."
—Fred Donaghey, Tribune.
"It is delightfully played."
Amy Leslie, Daily News.
MARGARET LAWRENCE
WALLACE EDDINGER | BRUCE McRAE
IN SARDOU'S
"DIVORCONS"
The Best Comedy and the Best Cast in Town
Mats. Wed. and Sat. 2:25

ASCHER'S CHATEAU
Broadway at Grace St.
TODAY MAT. AND TONIGHT "WHY MEN LEAVE HOME"
Week Beginning Monday Night
Harry Minturn
as 'The Old Soak'
With CHARLOTTE WYNTERS
GEO. V. DILL and the Favorites
Every Eve. at 8:30. Mats. Thurs., Sat., Sun.
—COMING—
"SPRING CLEANING"

SELWYN POPULAR MATINEES THURSDAY
A Spontaneous Combustion of Hilarious Laughter—
Edgar Selwyn's
Gentlemen Prefer Blondes
By JOHN EMERSON and ANITA LOOS
From Miss Loos' Best Seller

RIVERVIEW
Western, Belmont, Clybourn Aves. and Roscoe Blvd.
LIVE IN ITS PURE AIR
FLOAT WITH ITS JOYS
"PICK YOUR FUN"
SUNDAY, JUNE 6th
Danish National Festival

CHEZ PIERRE
BY THE LAKE
Fairbanks Court and Ontario Street
SEVEN COURSE SUNDAY DINNER $2.00
No Admission or Cover Charge to Dinner Guests for the Entire Evening Except Saturdays
DANCE AND SEE A GOOD SHOW WHILE YOU DINE
3 Phones: Sup. 1347—Del. 4589-3997
OPEN ALL SUMMER!

The Eastgate
Welcomes You
Come in and inspect this new home-like hotel, planned to be equally delightful for a day or a year. Only a step from the Lake. Unlimited parking facilities. Grill in connection. Some living rooms with concealed beds.
HOTEL EASTGATE
Moderate Rates
Ontario Street, Just East of Michigan
Phone: Superior 3580
9 Minutes Walk to the Loop

NEW SHUBERT OLYMPIC TONIGHT MATS. WED. & SAT.
The Most Beautiful Musical Play the World Has Ever Seen!
James W. Elliott's GLORIOUS
CASTLES IN THE AIR
The SENSATION OF THIS GENERATION
With VIVIENNE SEGAL, BERNARD GRANVILLE, J. HAROLD MURRAY, THAIS LAWTON
29TH CAPACITY WEEK
SPECIAL SUMMER PRICES
ENTIRE MAIN FLOOR $2.50 WED MAT
SUN EVE ENTIRE MAIN FLOOR $3.50

EVERYBODY LAUGHS HIS HEAD OFF AT
The CITY CHAP
With HAL SKELLY
"GOOD ENOUGH TO RUN A YEAR" FRED McQUIGG in AMERICAN
"A DASHING YOUNG COMEDIAN WITH WIT AND GENUINE UNDERSTANDING OF FUN" AMY LESLIE in NEWS
AS GAY AND BUOYANT AS EVER AS THE SHOW BOSTON VIRGINIA DALE CHARMS
"THE BEST MUSICAL COMEDY THIS TOWN HAS HAD FOR A LONG TIME" JOHN JOSEPH in HERALD & EXAMINER
"IS A REAL HIT AND A ROARING ENTERTAINMENT" AMY LESLIE in NEWS
"AMUSING AND BRIGHT AND PACKED WITH GOOD DANCING" CLAUDIA CASSIDY in JOURNAL OF COMMERCE
"FAST AND SNAPPY SINGING AND DANCING SHOW" C. J. BULLIET in POST
WOODS RANDOLPH & DEARBORN ALWAYS 70° COOL
EVERY NIGHT AT 8:20
$2.00 MATINEES WED. & SAT. AT 2:20

SHUBERT GARRICK THE EVENT OF THE YEAR!
GALA PREMIERE TONIGHT at 8:30
DIRECT from SIX MONTHS RUN ON BROADWAY FOLLOWING SENSATIONAL FIFTEEN MONTHS ENGAGEMENT AT APOLLO THEATRE LONDON
THE FAMOUS LONDON MUSICAL REVUE
BY THE WAY
With LONDON'S GREATEST REVUE ARTISTS
JACK HULBERT CICELY COURTNEIDGE
ORIGINAL ALL-ENGLISH CAST INCLUDING BEVY OF BRITISH BEAUTIES
NIGHTLY AT 8:30. MATS. WED. & SAT. AT 2:30

STUDEBAKER
EVERY NIGHT
MATS. WED. and SAT.
Walker WHITESIDE
In the Comedy-Melodrama
The Arabian
A STUNNING STORY OF THE EGYPTIAN DESERT
Assisted by
Miss Sydney Shields and Company

MAJESTIC
12 NOON—CONTINUOUS—11 P.M.
8 BIG ACTS & MOVIES
WEEK COMMENCING NOON TODAY
HARRY BAILEY'S SOUTHERN SERENADERS
RADIO ARTISTS of W.S.M.
666 SYCAMORE
MURRAY & LA VERE
LLOYD & BRYCE
JIMMY LYONS
STUTZ & BINGHAM
HERBERT DENTON & CO.
KLUTINGS ENTERTAINERS
COME EARLY FOR GOOD SEATS 12 TO 1 P.M. IS A GOOD TIME

GEORGE M. COHAN'S BEST PLAY
The HOME TOWNERS
A WISE, WITTY, SATIRICAL COMEDY OF SMALL-TOWN MEDDLING IN BIG CITY AFFAIRS, SPLENDIDLY PLAYED
CHICAGO EVENING POST—MAY 25th
5th JOLLY WEEK AT THE NEW
4 COHANS THEATRE

4TH BIG WEEK
Tonight at 8:30
Not a Vacant Seat During Past Three Weeks—There Must Be a Reason!
"WEAK SISTERS"
Summer's Comedy Hit
Great Cast and the Six Wayward Girls
"As vast a laugh as has been heard in a Chicago theatre in years!"
Said Donaghey in Tribune
PACKING THE COOL AND COMFORTABLE
ADELPHI
CLARK AT MADISON
Every Evening at 8:30
Mats. Wed., Thurs. & Sat. at 2:30
Seats Now—6 Weeks Ahead

GLICKMAN'S
MATINEE & EVENING
Tomorrow Night—LAST PERFORMANCE of Lady.
SCHMIEL MAZIA
SAM KASTEN

Odds-and-Ends of Stage

AST WEEK'S shifting on the opening of "By- in the Garrick had to all with the usual u to having the entertainm st were caused by the ina Messrs. Shubert that ton the right night as oppo management of the show argument that tomorrow ni so far, far better. Doubtles her view had its inspiration of what happened to the Cha when, early last year, it mitted to a Sunday-night a the same theater. The c was ended with the Messrs having their way: the show tonight. . . . And, as I here from-time-to-time since and Mrs. Hulbert and their gay companions from Lon New-York performance of it is so good a show that first audience in Chicago wi up of persons with brains ing, and that they will like that they will go forth t whom they know to the Ga office—or wherever it is tha sold for good shows that ar

When you go to "By-the- will find in Mr. Hulbert t comedian for intimate revu Miss Courtneidge [Mrs. H knowing, talented, gay, a player of comic rôles. He thing of the especial quality you like the late Clifton Cra is in possession of mor think, than Mr. Crawford If he isn't the best revue-ac London stage, he is at lea and to the one many regard Nelson Keys. Those who r Buchanan as the best have of the others. . . . Ne January, required a fortnig find out that "By-the-Way" class entertainment in kin went to see it through five

* *

As to Last Season's Pla

Variety, in a summing-up sses and the failures on York stage, gets figures th appear that seventy perce plays, regardless of kind, season's failures, in this numbered 136 as against classified as successes. . . . ontains Variety's selection ful plays, the verdict being length of run with some co for the matter of attendan

"Cradle-Snatchers"
"The Jazz-Singer"
"The Green Hat"
"Gay Paree"
"Captain Jinks"
"The Vortex"
"No! No, Nanette!"
"Dearest Enemy"
"The Vagabond King"
"Sunny"
"The Butter-and-Egg Ma
"Merry-Merry"
"American-Born"
"Craig's Wife"
"The Enemy"
"Easy Come, Easy Go!"
"Young Woodley"
"Naughty Cinderella"
"The Last of Mrs. Chey
The Charlot Revue.
"A Lady's Virtue"
"Alias the Deacon"
"Easy Virtue"
"The Cocoanuts"
"The Dybbuk"
"The Patsy"
Greenwich Village Follie
"Tip-Toes"
"Song of the Flame"
"A Night in Paris"
"The Shanghai Gesture"
"Lulu Belle"
"The Wisdom-Tooth"
"Kongo"
"Bride of the Lamb"
"Sex"
"At Mrs. Beam's"
Garrick Galeties
"The Great Temptations

While this group is made plays Variety regards a esses or plays that have b erms "moderate runs":

"The Kiss in a Taxi"
"Applesauce"
"Accused"
"These Charming People
"Laff That Off!"
"Twelve Miles Out"
"One of the Family"
"By-the-Way"
"Sweetheart Time"
"The Makropoulos Secret
"The Great God Brown"
"Not Herbert!"
"The Great Gatsby"
"Love 'Em and Leave
"The Girl-Friend"
"Love-in-a-Mist"
"Pomeroy's Past"
"Kitty's Kisses"

While Variety's summing on basis frankly mercantile heless interesting. Some that were box-office failures plays; but most of them things. Some of the suc were awful things (and I Variety hasn't permitted le in three or four cases to in making the classification) of the successes have cont on for success.

* *

New in Manhattan.

These are the new thi New-York theaters for thi

"The Half-Naked Truf Brewster Morse, with Miss Mosier, Miss Eva Balfour, M Knowles, and Miss Ethel . . . I'm not among those edge of the author's identity objections to servitude.

"Beyond Evil," by Da with Miss Mary Blair, Beresford, E. B. Reese, a Morosco. . . . The autho he is a poet, avers that designed to make a mon Eugene O'Neill with respec ter's handling of black-an regeneration in "All God's Wings."

"The Merry World": thi London!" was meant to be revue; but it is said that s been done to it in the eff mate it that it is now lar ican." The cast includes very, a good London c Evelyn Herbert, who used the Chicago Opera; Dona who's a somebody in Londo K. Morton, pretty well kn cago since "The Sweethea

"The Jazz-Singer," in w Jessell is become a star, w last night after a New-Yor began early in the Autu veloped from what is said a poor beginning. . . . A down there was "The Ron

RT
PIC TONIGHT
MATS. WED. & SAT.
The Most Beautiful Musical Play the World Has Ever Seen!
es W. Elliott's GLORIOUS
STLES
AIR
E
OF
TION
GAL
VILLE
RAY
ON
WEEK
R PRICES
50 WED MAT
FLOOR $3.50
HIS HEAD OFF
AT
TY CHAP
L SKELLY
AS GAY AND BUOYANT AND CLEVER A SHOW AS THE TOWN BOASTS" VIRGINIA DAILY JOURNAL
SHING YOUNG
N WITH WIT AND
DERSTANDING OF FUN"
AMY LESLIE IN NEWS
"IS A REAL HIT AND A CORKING ENTERTAINMENT"
-AMY LESLIE IN NEWS
EDY THIS
ONG TIME
-EXAMINER
AND PACK-
ING"
-CHICAGO POST
"FAST AND SNAPPY SINGING AND DANCING SHOW"
-C.J. BULLIET IN POST
ALWAYS 70° COOL
EVERY NIGHT AT 8:20
$2.00 MATINEES WED. & SAT. AT 2:20
THE EVENT OF THE YEAR!
GALA PREMIERE TONIGHT at 8:20
THE
MOUS LONDON
SICAL REVUE
Y THE
WAY"
ORIGINAL ALL-ENGLISH CAST INCLUDING BEVY OF BRITISH BEAUTIES
EATEST REVUE ARTISTS
CICELY
T COURTNEIDGE
MATS. WED. & SAT. AT 2:30
MAJESTIC
(2 NOON-CONTINUOUS-11 P.M.)
8 BIG ACTS 8
AND MOVIES
WEEK COMMENCING NOON TODAY
HARRY BAILEY'S SOUTHERN SERENADERS
RADIO ARTISTS OF W.S.M.
666 SYCAMORE
MURRAY & LA VERE
LLOYD & BRYCE
JIMMY LYONS
STUTZ & BINGHAM
HERBERT DENTON & CO.
KLUTINGS' ENTERTAINERS
COME EARLY FOR GOOD SEATS
12 TO 1 P.M. IS A GOOD TIME
GEORGE M. COHAN'S BEST PLAY
The HOME TOWNERS
"A WISE, WITTY, SATIRICAL COMEDY OF SMALL-TOWN MEDDLING IN BIG CITY AFFAIRS, SPLENDIDLY PLAYED" CHICAGO EVENING POST—MAY 29th
5th JOLLY WEEK AT THE NEW
4 COHANS THEATRE
GLICKMAN'S
Blue Island Ave. At Roosevelt Rd. (Haymarket 4353)
MATINEE & EVENING
SCHMIEL MAZIK
Tomorrow Night—LAST PERFORMANCE of
SAM KASTEN

Odds-and-Ends of Stage-News

LAST WEEK'S shifting bulletins on the opening of "By-the-Way" in the Garrick had to do not at all with the usual uncertainty as to having the entertainment ready, but were caused by the insistence of the Messrs. Shubert that tonight would be the right night as opposed by the management of the show with the argument that tomorrow night would be far, far better. Doubtless, the latter view had its inspiration in reports of what happened to the Chariot Revue when, early last year, it was submitted to a Sunday-night audience in the same theater. The controversy was ended with the Messrs. Shubert's having their way: the show will open tonight. . . . And, as I have said here from-time-to-time since I saw Mr. and Mrs. Hulbert and their neat and gay companions from London in a New-York performance of the revue, it is so good a show that I hope its first audience in Chicago will be made up of persons with brains and breeding and that they will like it so much that they will go forth to send all whom they know to the Garrick box-office—or wherever it is that seats are sold for good shows that are popular.

When you go to "By-the-Way," you will find in Mr. Hulbert the perfect comedian for intimate revue, and in Miss Courtneidge [Mrs. Hulbert] a knowing, talented, gay, and varied player of comic rôles. He has something of the especial quality that made you like the late Clifton Crawford; and he is in possession of more talent, I think, than Mr. Crawford possessed. If he isn't the best revue-actor of the London stage, he is at least not second to the one many regard as best—Valeen Keys. Those who regard Jack Buchanan as the best have seen none of the others. . . . New-York, in January, required a fortnight or so to find out that "By-the-Way" was first-class entertainment in kind: then it went to see it through five months.

* *

As to Last Season's Plays.

Variety, in a summing-up of the successes and the failures on the New-York stage, gets figures that make it appear that seventy percent of new plays, regardless of kind, fail. Last season's failures, in this estimate, numbered 136 as against fifty-seven classified as successes. . . . This list contains Variety's selection of successful plays, the verdict being based on length of run with some consideration for the matter of attendance:

"Cradle-Snatchers"
"The Jazz-Singer"
"The Green Hat"
"Gay Paree"
"Captain Jinks"
"The Vortex"
"No! No, Nanette!"
"Dearest Enemy"
"The Vagabond King"
"Sunny"
"The Butter-and-Egg Man"
"Merry-Merry"
"American-Born"
"Craig's Wife"
"The Enemy"
"Easy Come, Easy Go!"
"Young Woodley"
"Naughty Cinderella"
"The Last of Mrs. Cheyney"
The Charlot Revue.
"A Lady's Virtue"
"Alias the Deacon"
"Easy Virtue"
"The Cocoanuts"
"The Dybbuk"
"The Patsy"
Greenwich Village Follies
"Tip-Toes"
"Song of the Flame"
"A Night in Paris"
"The Shanghai Gesture"
"Lulu Belle"
"The Wisdom-Tooth"
"Kongo"
"Bride of the Lamb"
"Sex"
"At Mrs. Beam's"
Garrick Galeties
"The Great Temptations"

While this group is made up of the plays Variety regards as semi-successes or plays that have had what it terms "moderate runs":

"The Kiss in a Taxi"
"Applesauce"
"Accused"
"These Charming People"
"Laff That Off!"
"Twelve Miles Out"
"One of the Family"
"By-the-Way"
"Sweetheart-Time"
"The Makropoulos Secret"
"The Great God Brown"
"Not Herbert!"
"The Great Gatsby"
"Love 'Em and Leave 'Em!"
"The Girl-Friend"
"Love-in-a-Mist"
"Pomeroy's Past"
"Kitty's Kisses"

While Variety's summing-up is made on basis frankly mercantile, it is nonetheless interesting. Some of the plays that were box-office failures were good plays; but most of them were awful things. Some of the successes, too, were awful things (and I doubt that Variety hasn't permitted length of run in three or four cases to influence it in making the classification); but most of the successes have contained a reason for success.

* *

New in Manhattan.

These are the new things in the New-York theaters for this week:

"The Half-Naked Truth," by N. Brewster Morse, with Miss Marguerite Namara, Miss Eva Balfour, Miss Priscilla Knowles, and Miss Ethel Strickland. . . . I'm not among those with knowledge of the author's identity or previous objections to servitude.

"Beyond Evil," by David Thorne, with Miss Mary Blair, Miss Helen Trafford, E. B. Reese, and Miss Bee Ormond. . . . The author, who says he is a poet, avers that his play is designed to make a monkey out of Eugene O'Neill with respect to the latter's handling of black-and-white misrepresentation in "All God's Chillun Got Wings."

"The Merry World": this, as "Hello, London!" was meant to be an English revue; but it is said that so much has been done to it in the effort to accelerate it that it is now largely "American." The cast includes Morris Harvey, a good London comic; Miss Evelyn Herbert, who used to sing with the Chicago Opera; Donald Calthrop, who's somebody in London; and Harry K. Morton, pretty well known in Chicago since "The Sweetheart-Shop."

"The Jazz-Singer," in which George Jessel is to become a star, was taken off the night after a New-York run which began early in the Autumn, and designed from what is said to have been a new beginning. . . . Also taken off there was "The Romantic Young Lady."

F. D.

LIVE LONDONERS IN IMPORTED FUN



MISS CICELY COURTNEIDGE JACK HULBERT

MISS COURTNEIDGE is, off-stage, Mrs. Hulbert; but that isn't necessarily the reason why she is his co-star in "By-the-Way," wherein tonight they are to make their first appearance in Chicago. For she is, as he is, a somebody of the theater in London, where her name in a cast never hurts the cast a bit in the estimation of West-End playgoers. . . . As to Mr. Hulbert, he ranks high there as an all-round comedian, and is especially popular in the small or "intimate" type of revue.

Some New Plays.

George Barr McCutcheon's "Home Again" is said to have to do with a real criminal and what he thinks of would-be criminals. . . . "Stray Sheep" is something by Charles M. Washburn, who used to work on THE TRIBUNE. . . . And Samuel Ruskin Golding is the author of "Pyramids," soon to be submitted to a try-out.

Trying the Two-a-Day.

Mrs. Bertha Kalich is going into the varieties with a sketch named "Roses": it is by Hermann Sudermann, who wrote "Magda" and some better plays. . . . Miss Mabel Normand, who tried and failed last season as an actress in farce, is named as an impending headliner in the varieties. . . . So also is Tom Howard, of the Greenwich Village Follies.

Mr. Shubert in London.

Lee Shubert, it is reported by cable from London, finds nothing in the theaters of that metropolis to warrant him in going to the expense and trouble of importation to this country. . . . It is added that he may again undertake to give "The Student-Prince" in London, where it was not received with cheers last season.

"Henry IV." Boasts a Cast of Notables

By Burns Mantle.

[Continued from page one.]

or Egyptian psychic union. He was a minor sensation in Europe, where he has a rival, Tahra Bey, who gives much the same sort of demonstrations.

* *

Creating the Dollar Theater.

The dollar theater is on its way to realization in New York. Only it is going to cost $1.50. Eva Le Gallienne, who did so well with her Ibsen revivals this season, is back of this newest movement. She has, the report is, raised $100,000, and Otto Kahn, the most dependable of our contributors to art, added another $30,000. The plan is to have a permanent company and to offer a répertoire of what Broadway knows as highbrow drama.

It is an interesting and a hopeful venture. Having faith in Miss Le Gallienne as an actress and one of the saner of the theater's visionaries, I have a feeling that she can successfully achieve what she has set out to achieve.

Channing Pollock was the original dollar theater man. At one time last season his plans for the establishment of such a semi-civic playhouse were so well advanced that he had signed pledges of well over a million dollars from wealthy art patrons who were ready to build him a theater and finance the first year of the venture. But Pollock, who is a dynamic worker and had been expending much strength in putting over his own plays, "The Fool" and "The Enemy," found himself in the hands of an examining physician who told him that he could, if he wished, go ahead with all the things he had planned to do, but that the probabilities were strong that he would finish in a wheel chair. So he had to give it up.

* *

Raquel Started Something.

The season closes with fitful attempts at finding something that may run through at least half the summer. And anything else that will advertise the prospective contestants.

George White last week came forward with the announcement that if Raquel Meller could, as she did, get $25 a seat for her opening night concert, he considered his forthcoming "Scandals" to be worth $50 a seat for the first rows of the orchestra. And he seriously has put that price upon them. The discouraging thing about it, from an economical standpoint, is that he probably will get it and thus encourage other flesh show impresarios to try to outdo him. There are, they tell me who know their Broadway from the inside better than I do, enough peculiar old gentlemen with money in our city to fill a lot of front seats at any price, so long as their extravagance is made the subject of comment and there are kicking girls in the show.

Following the White lead, it would not be unlike Mr. Ziegfeld to raise his customary $10 opening night rate to $75 for "Ziegfeld's Palm Beach Girl."

And then when Earl Carroll's new "Vanities" comes along in July, providing Earl is not directing it from Atlanta, he is more than likely to put a $100 or $200 price on the night club tables which circle his stage. Even if he has to include a bathtub and a girl with each of them.

It is a silly world, my masters.

[Copyright, 1926: By The Chicago Tribune.]

A substitute can play football



—so can an "All-American halfback." But oh, what a difference!

Substitutes are made—and sold—for Kraft Cheese. But they can't take the place of Kraft Cheese. Not when the taste has once known Kraft flavor. When you ask for Kraft Cheese you've a right to get it. The label will tell you whether you do or not.

Look for this mark

KRAFT CHEESE

VARIETIES:
Swiss, Pimento American, Brick Old English Camembert Limburger Grated, Cream
¼ lb., ½ lb. and 1 lb. cartons
5 lb. boxes and in packages and jars

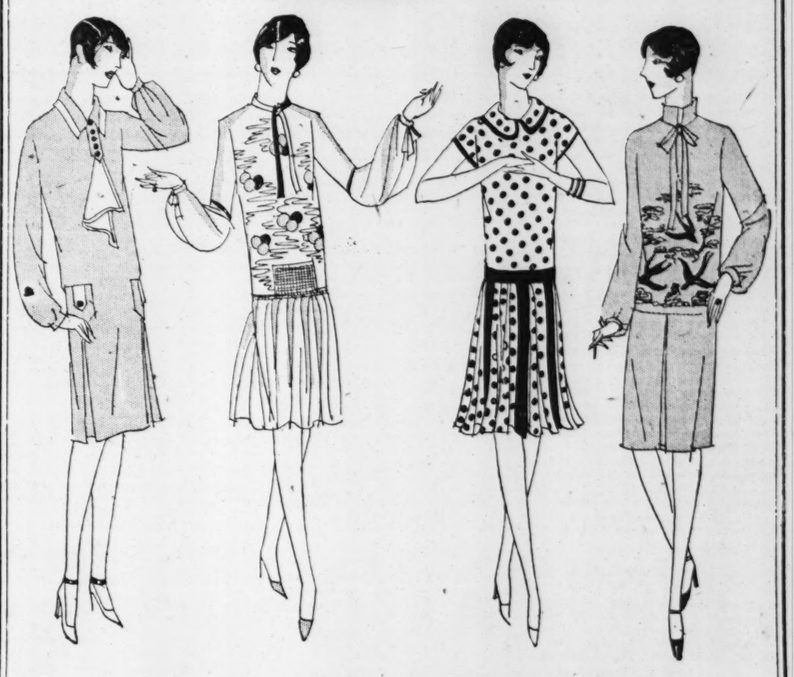
KRAFT CHEESE

Loren Miller & Co.
Reliable Merchandise Priced Low
Broadway at Lawrence

See Broadway Windows for Finest New Things
See Racine Windows for Special Values

Introducing Extremely Charming
Summer Frocks
MONDAY—at the very low price

The Very Best Values We Ever Offered
$11.95
Sizes for Women and Misses 14 to 44



Just the Type of Dresses You Will Want for Your Vacation

Distinctive sports styles for tea or country club verandas. Smart, simple styles for outings (they'll tub). More dressy modes for luncheons and darker print patterns for every day wear.

Featuring Particularly
New Printed Crepes, Washable Silks, Plain Crepe de Chines and Georgettes

One and two-piece style in bright flower colors—coral, palmetto, bluette, pistache green, maize, orchid, carnation, sunni, black and white, and many combinations of the popular blue and tan.
(Third Floor)

Special Values in Other High Grade Seasonable Merchandise

Women's Irish Print Handkerchiefs
A fine sheer quality. A large assortment of patterns and colors.
10c
12 for $1.00
(Street Floor)

22x42 Athletic Weave Bath Towels
Special, 49c
A heavy double thread ribbed towel.
Dozen, $5.50
(Fourth Floor)

"Spuntex" Chiffon SILK HOSE
89c
Pair
Fashioned leg. All silk from toe to hem. Made of highest quality pure Japan silk. Absolutely free from imperfections.
Greater value, surer satisfaction with every pair, and back of them a store you can depend on.
Colors:
Cannon, rose taupe, shadow gray, lariet, grain, atmosphere, nude and beige, and other popular shades.

(Street Floor)

"Kaynee" WASH SUITS
For Boys, 2½ to 8 Yrs.
Special,
$1.98
New Flapper Styles
Absolutely Fast Colors

Large assortment of patterns; popular new figured designs, and with plain white combinations; suits sure to please mothers because of their good appearance, durability and low price.
(Second Floor)

Sea Fight Affords Some Real Thrills

By Rosalind Shaffer.

HOLLYWOOD, Cal.—[Special Correspondence.]—Wallace Beery, veteran of many catch-as-catch-can encounters with heroes and villains, has at last been vanquished by the rolling lilt of a crazy deck, and has succumbed to seasickness. Like a gentleman widely quoted in these parts, Wally is willing to lie down and wait till they build a railroad over to Catalina. Beery is working in Lasky's picture, "Old Ironsides," which is being filmed near Catalina, and plays the part of a mate on a merchantman captured by the Tripolitan pirates, and, after a hairbreadth escape, is taken aboard "Old Ironsides" and goes through the battle with a knife that is moanin' for flesh.



PATSY RUTH MILLER is in "Broken Hearts of Hollywood."

A spectacular scene was made this week with the pirates' frigate, the Castle, ramming the Constitution, and the Moorish pirates, knife in teeth, swarming up the sides to board the American ship. The mainsail of "Old Ironsides" was torn to rags, the masts shook with the shock, and the vessel quivered with such a violent shudder at the impact that seamen and pirates alike were thrown into the water.

* *

Realistic Warfare.

The ship's rails were shattered, the mass of rigging was sheared through and tangled, and a noise like thunder sounded over the quiet waters of the bay. It was a sight to tingle the blood to see the flames leaping from the mouths of the cannon and the heavy smoke punctuating the flashes from the guns' mouths.

Among the powder monkeys who fetch the charges of powder from the magazines to the gunners in small bags around their necks is the redoubtable "Spec" O'Donnell, freckle faced Hebrew of Mary Pickford's "Little Annie Rooney."

The whole battle scene was carried off without any injury beyond a few slight powder burns to one man of the thousand engaged in making the scene. The navigation of the two vessels was all carefully worked out and planned before a ship was launched, and every gun placed on paper before one was fired. Only powder was used in the guns, no shot except for a few long range shots from the cannon, which were made at targets to be sure no accidents would happen.

As for the sailors and pirates knocked into the water, all those placed in hazardous positions were expert swimmers. Many of the men also were trained life savers in case of unforeseen accidents in the water. Thus while the spectator will not lose a single thrill everything was made safe.

* *

Blue Serge for Innocence.

Patsy Ruth Miller is playing the innocent lass in search of a job in "Broken Hearts of Hollywood" and was found on the set bravely working in spite of a tonsil operation performed only a week ago. Patsy, who is a pert and snappy dresser, looked somewhat bewildered in the sweet "ga-ga" outfit of blue serge with white lace ruffled collar and cuffs, that being a wardrobe manager's idea of how an innocent girl looks. Patsy Ruth is to be hostess on Sunday to the film players tennis tournament's first round at her courts in Beverly Hills.

Young Douglas Fairbanks is playing in this "Broken Hearts" picture and came on the set for a moment to see what was going on. A handsome hand knit yellow sweater with a mustard tie was worn with white flannels by our hero, who is something a wag. As he stepped on the set Doug Jr. motioned the musicians to give him a chord, and as they gave it with a vengeance he bowed gracefully and smiled and bowed again in perfect imitation of his famous father. He reaped considerable applause and laughter.

* *

Mae Murray Buys a House.

Mae Murray has purchased the home of Jack Donovan in Santa Monica on San Vincente boulevard, which is one of the show places of the oceanside town. It is of Spanish design and is elaborately furnished, containing a collection of French antique furniture. Mae intends adding five more rooms to the house, for which she paid $65,000 as purchase price.

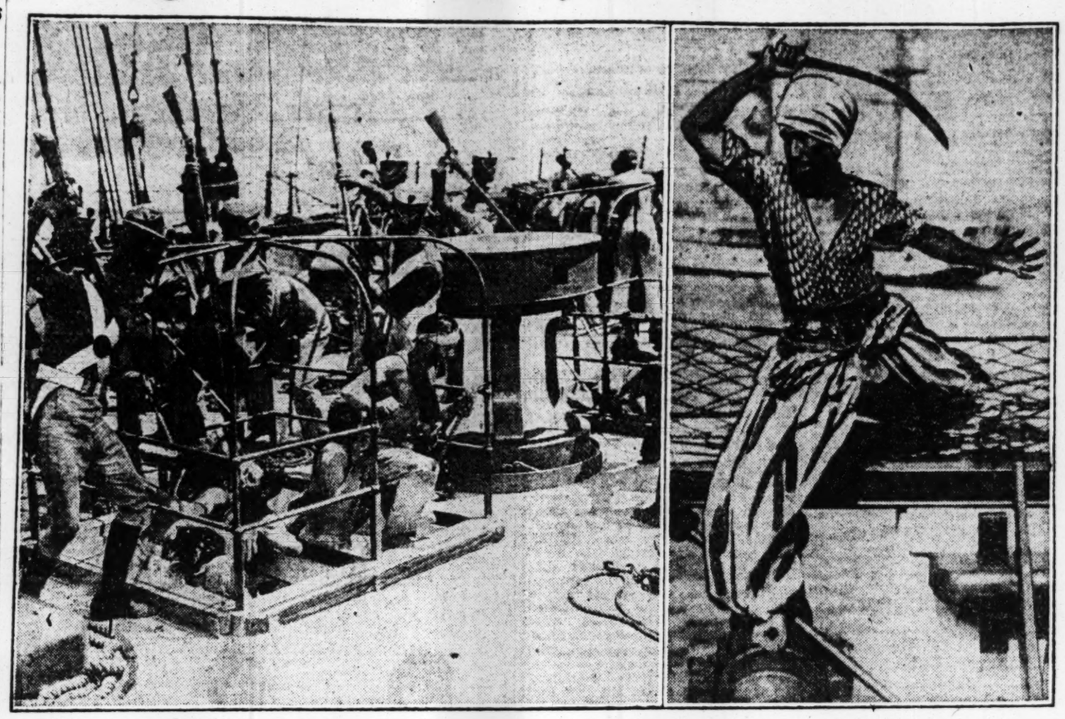
A new male prophet of female fashions has arisen in Hollywood. His outlook is unusual, being from a different angle, in fact two different angles, and his slant on fashions is unique. Introducing Ben Turpin. Ben says:

"In my latest picture I wear an elaborate harem gown of white lace trimmed with rhinestones and pearls, a long veil that covers the nose, mouth, and neck, and bracelets of graduated pearls and brass. Never have I found my clothes so attractive, so comfy, and so simple."

Ben acquires this stunning creation in his new picture in which he is knocked senseless by a fleeing Persian princess who divests him of his male evening attire and leaves him the choice of a barrel of her clothes.

Charles Gilpin, the star in Eugene O'Neill's "Emperor Jones" and "All God's Chillun Got Wings," has been signed by Universal to play Uncle Tom in "Uncle Tom's Cabin," which soon will start on its last lap of making here.

Pages from the History of "Old Ironsides"



THESE scenes, now being filmed by James Cruze, record some vivid moments in the life of the U. S. S. Constitution. Pirates off the Barbary coast, pictured in these "shots," seem to be finding that Yankee sailors know how to protect their ship. The desperate looking character with the not too delicate bread knife clutched in his brawny fist is Duke Kahanamoku, the famous Hawaiian swimmer who holds many world's records. [Acme Newspictures Photo.]

Notes of Hollywood Notables

Hollywood, Cal.

Richard Barthelmess is making Geoffrey Farnol's story, "The Amateur Gentleman." He was working with his company in an attractive set, an English inn courtyard. There was the thatched roof, a balcony running all round the yard on the second floor on which stood a reel for spinning thread, a wicker bird cage, old fashioned English iron lanterns and quaint chintz draperies at the shuttered windows. In the inn yard a trough for the horses with a pump was surrounded by a flock of pigeons busy pecking here and there in the most natural manner in the world. Two sheep dogs dozed in the dust and a pie man, perfect copy of Simple Simon's notable pie man with the blue apron and short trousers and wide hat, was vending his wares. John Miljan, player of villain roles, had shaved off his devilish black moustache to play opposite Barthelmess and didn't look like himself at all in the long tight riding breeches, tall coat and heavier hat. As Ring Lardner says, his dogs were fretting him; in fact the whole costume was one size too small and everything from the hat down to the boots was a trifle tight. You see a smaller man had been considered for the role and the things were made to fit the smaller man, not Mr. Miljan.

Alma Rubens is back from New York, where she was called from her honeymoon with Ricardo Cortez to play in "The Pelican" for the Fox company here. Alma looked too lovely to describe in the romantic beruffled lavender and lace, and tiny plaited ruffles and lace hat of the early nineteen hundreds. She brought back her mother-in-law and sister-in-law from New York with her, where Cortez is still working in Griffith's "Sorrows of Satan."

Frank Borzage is directing the picture and in a few odd minutes while the electricians juggled lights he and Alma were talking about radios and music. Borzage said he was a great radio fan and loved music, in fact, possessed everything up to a pipe organ that you can get music out of. On being asked what his specialty was among his musical instruments, he answered after some thought, "Well, I drool a mean comb."

Emily Fitzroy is playing the hard hearted, haughty mother-in-law again, breaking up Alma's home. Miss Fitzroy was at one time leading lady for an English comedian of note and was greatly admired for her figure, which boasted an eighteen inch waist. She tells with bursts of laughter how, when she came to America, the scandalized dressmaker refused to fit her dresses until she re-acquired a human figure via a new corset.

Keystone Instant Hot Water
REG. U.S. PAT. OFF.

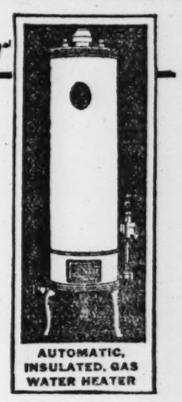
REDUCED PRICE

The Keystone formerly sold at $90. At its recently reduced price of $70, it is an amazing value for the money. Many types and sizes. See them at your plumber's or at the address below. No. 2-20, 20-gallon capacity, $70 f. o. b. factory . . .

With copper tank, $180

CRANE CO.
National Exhibit Rooms
836 S. Michigan Ave.

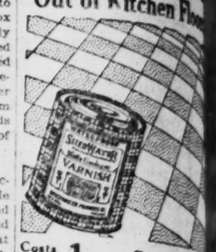
Chicago Branches
156 N. Jefferson St., Chicago
3434 Milwaukee Ave., Chicago
7905 Yale Ave., Chicago
1224 Emerson St., Evanston
1004 Chicago Ave., East Chicago, Ind.



AUTOMATIC, INSULATED, GAS WATER HEATER

CRANE

Take the Hard Work Out of Kitchen Floors



Costs Only 1c a Square Foot

SHEDWATER LINOLEUM VARNISH is for Linoleum, Congoleum and other floors. It makes EASY to clean, durable, elastic, brings out all the rich patterns. Recommended by leading painters and by thousands of enthusiastic wives.

Free Sample at Your Dealer's

Prove the labor-saving beautifying value of Shedwater Linoleum Varnish at our expense. The coupon below, presented at any hardware, paint or department store entitles you to a generous sample, Free.

Federal Varnish Co.
Shedwater Products Division
2825 Irving Park Blvd. Chicago
Phone: Juniper 0180

FREE SAMPLE COUPON
Hardware, Paint and Department Store will deliver to bearer sample of SHEDWATER WHITE LINOLEUM VARNISH. Be sure to state color desired. Print name and address below.

NAME.....
ADDRESS.....

Lovely Nails For Critical Eyes

A touch of the Empress Nail Gloss and instantly, without buffing or polishing, your nails have a delicate finish of lustre that will last two weeks, regardless of washing or work done.

The Empress Nail Gloss package contains the celebrated twin bottles, one Nail Gloss, the other of Nail Gloss remover. A Fifty Cent package contains enough to last about Four Months.

Send 10c for a liberal sample to the Empress Company, 8261 Eighth Ave., New York City.



For Sale in Economical 10c Home Drug Store Back & Row Stores, and Leading Department Stores.

And Wherever Fine Goods are Sold

Children's ... Shown at ...

By Eleanor ...

In the Art Institute room which has "Children's Museu splashes in the m basin fat goldfish swim the far wall are two of sculpture, the o mother with her lit arms, and the second her three children. A room are cases incl of the creating of bl ures in the room tha racted this morning.

At present there is gallery an exhibit of children in the Sa classes at the Art classes are weekly aff come one of the imp each succeeding winte find inspiration and a pleasure in the crea junior department co from 8 to 11 years o mediate department t ages between 11 an school department ha dren. All ages are re exhibition.

Some of the clevere in the soap modeling how many attractive jects can be made fro soap that ordinarily w only with cleanliness The children have material and transfo chanting rabbits and and whimsical dogs. O in the midst of a bu entire landscape, fenc carved from the soap

Designing Co

Another fascinating is discovered in the They are almost eleve figures. The childre cardboard ladies of f proceeded to dress the silks, laces and furs, against black backgr almost certain these the ones we like bes pen to catch sight plaques in gesso, a waver. There is a shown in the gesso people wandering d streets, in the heart lage, are so like jolly there is such an art land about them, it giving them the pla tance in the exhibit.

But then we find and beyond them the these showing a spl

MOTION PICTURES DOWNTOWN

BALABAN & KATZ
CHICAGO
RANDOLPH—STATE-LAKE



See How Film Stars Are Found

Tomorrow
Here on the screen & On the stage too!

Paramount's Junior Stars, Glorious Young Creatures Fresh from Paramount's Picture School in a Smart and Dashing Romance of Love at 17.

"Fascinating Youth"

By Byron Morgan, Who Wrote Wallace Reid's Biggest Hits

with Adolphe Menjou, Lois Wilson, Clara Bow, Richard Dix and Bebe Daniels in incidental roles.

A Paramount Picture.

IN PERSON
—and on the stage—
The Young Stars of "Fascinating Youth," Pretty Girls and Handsome, Manly Boys

IN PERSON
Singing Young Love Songs, Dancing Strenuous Rhythm Dances, Gamboling All Over the Place in

"Alice in Movieland"

You'll Like These Charming Young People

Send in Your Photo! You May Win a Screen Test.

On the Stage TOMORROW 5 to 6 P. M.

Screen Tests of Chicagoans Who Want to Become Picture Players

TODAY—11:45 A.M. to 12:45
Sunday Noon Grande Organ Concert
HENRI A. KEATES, Organist
BETTY ANDERSON, Soprano Soloist
Doors Open 10:30 A. M. with
"THE BAT" By Mary Roberts Rinehart

MOTION PICTURES DOWNTOWN

ORIENTAL
BALABAN & KATZ
Randolph near State

TODAY
Special Doin's at Noon Frolic
PAUL ASH
and 25 Jazz Stars in
"JAZZ MINSTRELS OF 1927"
"THE RECKLESS LADY"
Belle Bennett, Lois Moran, Ben Lyon, Charles Murray

TOMORROW
'Tis June! Romance is in the air! Keep your eyes on the gang and watch your heart!

PAUL ASH
and his merry-mad gang in
"HAWAIIAN NIGHTS"
Who's Hula Are You?
Sweet syncopation where the palm trees sigh—and ukuleles bloom! Paul's Harem-Scarem maids dancing on Waikiki beach!
MILTON WATSON IS BACK!
ARTHUR CLUTH—JOHNNY PERKINS
Singing Newsie Tom-of-Fun

and on the screen
"PARIS"
with
CHARLES RAY
JOAN CRAWFORD
When an American millionaire tries to win an Apache's sweetheart—Cupid, do your duty!
Metro-Goldwyn Picture

MOTION PICTURES DOWNTOWN

WARNER'S ORPHEUM
STATE at MONROE / 8:30 a.m. till MIDNITE
CECIL B. DeMILLE'S production
THE VOLGA BOATMAN
THIRD WEEK



A Mighty Story of Three Lovers--A Woman--Two Men --and What a Seething Revolution Did to Them.

MOTION PICTURES DOWNTOWN

STATE-LAKE
EXCLUSIVE FIRST-RUN FEATURE PHOTOPLAYS
70000 MEN, WOMEN AND CHILDREN ENJOY THIS FEAST OF FUN EVERY WEEK WHY NOT YOU?
THE BEST IN Orpheum Circuit VAUDEVILLE
11AM—CONTINUOUS—11PM.



The Social Highwayman ON THE SCREEN
WITH JOHN PATRICK DOROTHY DEVORE AND MONTAGU LOVE

VAUDEVILLE'S GREATEST SENSATION
SAN ANTONIO'S SIAMESE TWINS
DAISY AND VIOLET HILTON
BORN JOINED TOGETHER
IN AN ACT OF CHARM AND DISTINCTION

HERMAN BERRENS & M'LLE FIFI	PAT PALEY & CO. in "BRIGHT LIGHTS"
CLAYTON & LENNIE	TRADO TWINS
Jane Dillon	Four Valentinos
	Jim, Jess & Jay

COOLING PLANT READY — POPULAR PRICES

MOTION PICTURES DOWNTOWN

LUBLINER & TRINZ
ORCHESTRA HALL
MICHIGAN near JACKSON
A Revival of the Great Film Classics of the Past



Charles Chaplin in "THE KID"
with JACKIE COOGAN

TOMORROW
AMERICA'S GREATEST ACTOR
JOHN BARRYMORE in "BEAU BRUMMEL"
The powerful characterization of the most fascinating figure of fact fiction, or fancy

CONTINUOUS 1:30 TO 11 P. M.

MOTION PICTURES DOWNTOWN

McVickers MADISON NEAR STATE
Fun! Melody! Wit!
Nothing Else But! And How It Sparkles!
New Stars Every Week with

RALPH WILLIAMS
And His Singing Dancing WITH
M'VICKERS JAZZ-JESTERS
Featuring GEORGE GIVOT, AURIOLE CRAVEN, 5 OTHER BIG SURPRISE JAZZ HITS
Second Week of Popular Artistry
On the Screen
The Famous Irving Lee Melodrama of Love and War

"The SPORTING LOVER"
CONWAY TEARLE
Barbara Bedford
MRS. JESSE CRAWFORD
Princess of the Jazz Pipes!

MOTION PICTURES DOWNTOWN

Castle
STATE AT MADISON
"THE COHENS AND KELLYS"
The Season's Funniest Comedy Hit—with
GEORGE SIDNEY
and
CHARLIE MURRAY
The Comedy of a Thousand Laughs
A blend of comedy and sentiment that takes you into the funniest rows and romances two families ever had. You'll howl as they fight over the back fence and over a million dollars.

MOTION PICTURES DOWNTOWN

JONES, LINICK & SCHAEFER
RIALTO STATE at VAN BUREN
11a.m. to 11 p.m. VAUDEVILLE & PHOTOPLAYS
Last Times Today—
ROSCOE ATLS—Other Big Acts
—Beginning Monday—
ALLYN & TYRELL
and Their Apaches in
"A PARISIAN NOVELTY"
CLIFF NAZARRO & CO.—Broadway Stars
SAXTON & FARRELL—"The Sleuths"
THE PICKFORDS—A Novel Offering
THE GILFOILS—"Nutty Wittiists"
NORA & BID KELLOGG—"Music Room"
HOWARD and LIND
in "WEDDING BELLS"
Feature Picture—First Showing
"THE BOOB"
A New Comedy Hit with A Host of Favorites, Including
GERTRUDE OLMSTEAD
GEORGE ARTHUR, CHAS. MURRAY and JOAN CRAWFORD
—Tomorrow Only, 7 and 10—
DISCOVERY CONTEST

MOTION PICTURES DOWNTOWN

SEE EVERY PICTURE AT THE ROOSEVELT AND YOU'LL SEE THE BEST



FINAL WEEK!
Everybody says this is Norma's greatest! Better not miss it.
Cont. from 9:00 a. m.
NORMA TALMADGE in "KIKI"
with RONALD COLMAN
Kiki in the arms of her Ronald—and Kiki kicking in the chorus! Two girls in one; one a woman, ready to battle for love; the other a vixen flirting with life!
Coming! "THE GREATER GLORY!"
BALABAN & KATZ
ROOSEVELT
STATE North WASHINGTON

MOTION PICTURES DOWNTOWN



WILLIAM FOX presents
TOM MIX in "TONY RUNS WILD"
With "TONY" Himself and JACQUELINE LOGAN
MONROE
MONROE AT DEARBORN
CONTINUOUS FROM 11 AM to 11 PM

NORTHWEST

CRYSTAL North Ave. Nr. Cal. Continuous 1:30 to 11 P.M.
BEBE DANIELS
"THE PALM BEACH GIRL"
SENNETT COMEDY
"MUSCLE BOUND MUSIC"

NEW TIFFIN NORTH AVE. AT HARLEM
BEBE DANIELS
"THE PALM BEACH GIRL"
SENNETT COMEDY
"MUSCLE BOUND MUSIC"

AVON 2327 FULLERTON
Lew Cody, Gertrude Olmstead—"Monte Carlo"

MAYWOOD
LIDO THEATER MAYWOOD
RIN TIN TIN
"THE NIGHT CRY"
3 ACTS OF VAUDEVILLE

SOUTHWEST
ATLANTIC 26TH & CRAWFORD Continuous 1 to 11 P.M.
BIG ALL STAR FEATURE

NORTHWEST
IRVING Irving and Crawford
JACQUELINE LOGAN
"OUT OF THE STORM"
Alberta Vaughan—"Whispering Chorus"

ELSTON Elston & California at Belmont
HOOT GIBSON—"PHANTOM BULLET"

NORTHWEST
RIVOLI ELSTON CRAWFORD-MONTROSE
BEBE DANIELS
"THE PALM BEACH GIRL"

BILTMORE DIVISION & ROBEY
Richard Talmadge—"The Broadway Gallant"

NORTHWEST
METRO LAWRENCE AT SPAULDING
LLOYD HUGHES—"HIGH STEPPERS"

KARLOV 4048 Armitage Ave.
Richard Talmadge—"The Broadway Gallant"

NORTHWEST
COMMODORE 3105 Irving Park Blvd. Phone Juniper 4048
CONTINUOUS 2 TO 11 P. M.
WILLIAM RUSSELL, HELENE CHADWICK
"STILL ALARM"

MILFORD Crawford at Milwaukee CLAIRE WINDSOR
OWEN MOORE—"MONEY TALKS"
STAGE SPECIALTY—ORCHESTRA

RANDOLPH STATE and RANDOLPH
"FREE TO LOVE"
CLARA BOW DONALD KEITH

DES PLAINES
DES PLAINES
LEW CODY—"MONTE CARLO"
FIVE ACTS LOOP VAUDEVILLE

ART AND ARTISTS

Children's Work Is Shown at Institute

By Eleanor Jewett.

In the Art institute there is a little room which has been named the "Children's Museum." A fountain splashes in the middle and in the basin fat goldfish swim lazily. Against the far wall are two charming groups of sculpture, the one of a young mother with her little baby in her arms, and the second of a mother and her three children. At one side of the room are cases inclosing illustrations of the creating of block prints. It is, however, not to the permanent treasures in the room that attention is directed this morning.

At present there is installed in the gallery an exhibit of work done by the children in the Saturday morning classes at the Art institute. These classes are weekly affairs and have become one of the important issues of each succeeding winter. The children find inspiration and a vast amount of pleasure in the creative work. The junior department consists of children from 8 to 11 years of age; the intermediate department takes care of the ages between 11 and 14; the high school department has the older children. All ages are represented in the exhibition.

Some of the cleverest work is found in the soap modeling. It is surprising how many attractive animals and objects can be made from a bar of white soap that ordinarily we would connect only with cleanliness or soap bubbles. The children have taken this soft material and transformed it into enchanting rabbits and lions and bears and whimsical dogs. One dog is planted in the midst of a hunting scene, the entire landscape, fences and all, being carved from the soap.

Designing Costumes.

Another fascinating group of figures is discovered in the costume designs. They are almost cleverer than the soap figures. The children have cut out cardboard ladies of fashion and then proceeded to dress them in ribbons and silks, laces and furs, and framed them against black backgrounds. We are almost certain these two divisions are the ones we like best, when we happen to catch sight of the adorable plaques in gesso, and our affections waver. There is a captivating fancy shown in the gesso work. The little people wandering down the winding streets, in the heart of their tiny village, are so like jolly elves or brownies, there is such an atmosphere of fairyland about them, it is hard to resist giving them the place of first importance in the exhibit.

But then we find the water colors and beyond them the etchings, some of these showing a splendid grasp of this tricky technique, and beyond them again there are dramatic ensembles from Cinderella and the Sleeping Beauty and Ali Baba and the Forty Thieves. The ensembles consist of painted stage settings with the characters cleverly contrived from clay, ornately and characteristically painted.

Nor is this all. There are several piquant birds, made from sealing wax, wire and feathers. There are funny birds and haughty birds. It is an aviary whose like may not be found soon again, so any one who cares at all for rare specimens should see them before the exhibition closes. And, still keeping close to the feathered company, there are a few pencil sketches of animals from the Field museum, one of which is strikingly realistic. The animal may not be in the Field museum or it may be a different animal from that I think it, but the sketch looks to me like a startlingly exact portrait of a whinnying jackass. Whatever the beast may be in fact, the drawing is one of the best pieces of work in the room.

Carpet Mills Give Prize.

As a result of the art students' rug design competition recently conducted by the Mohawk Carpet Mills, Inc., of Amsterdam, N. Y., a special prize of $50 was awarded Marie Stoessel of the design department of the school of the Art institute for the excellence of her design and color variation themes. Miss Stoessel, a second year design student, has been studying applied design under William Kendall, who is conducting a class in the institute in addition to his work in connection with furniture designing for the new Palmer house, which brought him to Chicago from the east a year ago.



"Comrades," by Oskar Gross, is the painting which received the gold medal of honor from the Palette and Chisel club this spring. It is a likable canvas and painted with a keen insight into the moods of plain men. The friend sings consolingly of other girls to love, but the boy keeps to his melancholy meditation on the one girl, who has just, by letter, thrown his heart aside. Mr. Gross has touched lightly on the two themes and brought them together into a realistic grouping.

[Bemm Photo.]

Miss Ethel Louise Coe, instructor in drawing and painting in the Art institute school and head of the art department of Northwestern university, has been elected president of the Cordon club.

The work of the students of the Art institute art school will be on view in the east wing galleries of the museum beginning Tuesday, June 8, and running to July 8. The exhibition embraces examples of work from all departments of the school, including decorative arts, costume designing, printing arts, lithography, drawing, painting, basketry, weaving, jewelry, pottery and modeling.

The scholarships have already been awarded and the successful competitors announced. The three prizes available this year all went to painting students, now in their third year in the department of drawing, painting, and illustration. The Bryan Lathrop scholarship of $800 was won by Harry Peyton Carnohan of Dallas, Tex. The John Quincy Adams traveling scholarship of $750 went to Camille Andrene Kauffman of Chicago. The American traveling scholarship of $125 went to Davenport Griffen of Clifton Springs, N. Y. Honorable mentions were given to Jaroslav Brozik of Chicago, a painting student, and to Marie Ellen Wishart of Grand Rapids, Mich., a modeling student, for the excellence of their compositions.

Graduation Exercises.

The commencement exercises of the Art institute school, which will take place on June 18, will be held in the Goodman Memorial theater instead of in Fullerton hall. The theater has a seating capacity of about 300 more than Fullerton hall.

Miss Helen F. Mackenzie of Taunton, Mass., a graduate of Mount Holyoke college, has been appointed curator of the children's museum in the Art institute. Miss Mackenzie, after graduation, became an assistant in art instruction at Holyoke and afterward took a master of arts degree at Radcliffe. She taught for a time in the Ohio State university at Columbus, and then became instructor of art history for children in Philadelphia. Miss Mackenzie plans popularize the children's museum through the introduction of story hours and frequent changes of installations.

Arts Club Closed.

The Arts club galleries closed their season the first of June and will not open before the fall.

The Polish Arts club announces through Thaddeus Sleszynski that the new consul general of Poland in Chicago, Dr. Z. Kurnikowski, will speak before the club this afternoon and evening at the meeting to be held at Riverside in the Social Workers' Country club.

Next Saturday afternoon June 12 Mr. and Mrs. Curtis B. Camp are entertaining at Glencoe for the Oak Park Art league.

Take the Hard Work Out of Kitchen Floors



Costs Only 1c a Square Foot

SHEDWATER LINOLEUM VARNISH makes Linoleum, Congoleum and other floor coverings EASY to clean. Transparent, elastic, brings out all the rich pattern colors. Recommended by leading manufacturers and by thousands of emancipated housewives.

Free Sample at Your Dealer's

Prove the labor-saving, beautifying benefits of Shedwater Linoleum Varnish at our risk and expense. The coupon below presents facilities you to a generous sample absolutely Free.

Federal Varnish Co.
Shedwater Products Division
2825 Irving Park Blvd. Chicago
Phone: Juniper 0180

FREE SAMPLE COUPON
Hardware, Paint and Department Stores will deliver to bearer sample can of SHEDWATER WHITE LINOLEUM VARNISH. Be sure to sign name and address below.
NAME.....
ADDRESS.....

Lovely Nails For Critical Eyes

A touch of the Empress Nail Gloss and instantly, without buffing or polishing, your nails have a delicate flesh tint lustre that will last two weeks, regardless of washing or work done.

The Empress Nail Gloss package contains the celebrated twin bottles, one of Nail Gloss, the other of Nail Gloss Remover. A Fifty Cent package contains enough to last about FOUR MONTHS.

Send 10c for a liberal sample to the Empress Company, 820-D Eighth Ave., New York City.



For Sale by Economical and Home Drug Stores, Buck & Reese Stores, and Leading Department Stores.

And Wherever Toilet Goods are Sold

Grow with The Tribune in 1926

Remove Wrinkles In 15 Minutes

Sounds too good to be true? It is true; you can prove it this very day. If you want to see wrinkles, creases, sagginess completely disappear from your face in 15 minutes, just mix a spoonful of Powdered Tarkroot with a spoonful of lemon juice and apply this soothing mixture to your face. Then sit down before your mirror and have the surprise of your life! See the age lines vanish! The hated lines go away like magic. Behold now, what you looked like when young! Watch the sagginess correct itself. Enjoy the strange, delicious sensation of stimulation, support and plump, smooth firmness. When you wash off the application, your face looks much younger. The effect is far better than that of the most expert face massage for baggy cheeks and chin. Instead of making the face flabby, as frequent massaging tends to do, it does the opposite. Reduces flabbiness of cheek, chin, bagginess beneath the eyes. Fills out hollows; improves facial contour. Obliterates worry, care and age-marks! And there's nothing quite so good for blackheads, oiliness, or coarse pores. It leaves the skin velvety soft, with a healthy tint. Tarkroot acts upon an important physical principle, invigorating skin and underlying tissues, making them much firmer. It is not a cosmetic, for you wash it off after it has done its work, the skin appearing natural, glowing, refreshed. Costs less than 3 cents an application when purchased in original package. So Tarkroot certainly is not expensive to use. Tarkroot produces such really amazing results it is difficult to tell the whole story without appearance of exaggeration. Only the actual experience could make you believe all it will do. Buy a package from your druggist today.

Quickly Erases Wrinkles — Improves Facial Contour

Dearborn Supply Co., 2350 Clybourn Av., Chicago

TARKROOT

Furniture Mart Samples

On Monday and Tuesday

We will offer the entire Furniture Mart display line of the well known

J. D. Bassett Mfg. Co.

Consisting of complete bedroom suites, odd vanities, dressers and wood beds, in beautiful walnut, mahogany and enameled finishes.

Again we score in giving you an opportunity to buy splendid furniture at prices fully fifty per cent below regular.

Six display floors of furniture and rugs.

Credit if Desired.

Open Every Evening Until 10

MAKLER FURNITURE CO.

808-14 North Wells St.

5 Minutes from the Loop. Near Chicago Ave.

Starck

Manufacturers
210-212 S. WABASH AV.

REMEMBER
This gigantic Removal Sale takes place at our present location—
210-212 S. Wabash Ave.

Removal Sale

The new ten-story STARCK BUILDING, 228-230 South Wabash Avenue, is about ready for our occupancy. Rather than go to the expense and run the risk of damage in moving our present tremendous stock of fine new and used Phonographs and Radios we will sacrifice every instrument in our store for immediate sale.



This Beautiful Phonograph Outfit

No Money Down $59

Your Old Phonograph or Musical Instrument Accepted as Part Payment at Its Full Present Cash Value.

FREE Floor Lamp and Selection of Latest Music



$1.00 Per Week

EDISON—VICTROLAS
BRUNSWICK and many other used upright and console models as low as..... $25

OPEN EVENINGS
P. A. Starck Piano Co.
Manufacturers of Starck Grand, Upright and Player-Pianos
210-212 S. Wabash Ave. (Near Adams) Chicago

SUBSCRIBE FOR THE TRIBUNE

MOTION PICTURES DOWNTOWN

TE-LAKE
00 MEN, WOMEN AND CHILDREN ENJOY THIS FEAST OF FUN VERY WEEK HY NOT YOU?
THE BEST IN Orpheum Circuit VAUDEVILLE
NTINUOUS 1 P.M.
VAUDEVILLE'S GREATEST SENSATION SAN ANTONIO'S
SIAMESE TWINS
DAISY AND VIOLET HILTON
BORN JOINED TOGETHER
IN AN ACT OF CHARM AND DISTINCTION
HERMAN BERRENS & M'LLE FIFI | PAT PALEY & CO. in "BRIGHT LIGHTS"
CLAYTON & LENNIE | TRADO TWINS
Jane Dillon | Four Valentinos | Jim, Jean & Joe
POPULAR PRICES

STRA HALL
Great Film Classics of the Past
Charles Chaplin in "THE KID"
With JACKIE COOGAN
TOMORROW
BARRYMORE RUMMEL"
the most fascinating figure
OUS 1:30 TO 11 P. M.

NORTHWEST
CRYSTAL North Ave. Nr. California Continuous 1:30 to 11:30
BEBE DANIELS "THE PALM BEACH GIRL"
SENNETT COMEDY "MUSCLE BOUND MUSIC"
NEW TIFFIN NORTH AVE. AT KARLOV
BEBE DANIELS "THE PALM BEACH GIRL"
SENNETT COMEDY "MUSCLE BOUND MUSIC"
AVON 3327 FULLERTON "Our Gang" Comedy
Lew Cody, Gertrude Olmstead—"Monte Carlo"

MAYWOOD
LIDO
RIN TIN TIN "THE NIGHT CRY"
3 ACTS OF VAUDEVILLE

SOUTHWEST
ATLANTIC 26TH & CRAWFORD Continuous 1 to 11 P. M.
BIG ALL STAR FEATURE

MOTION PICTURES SOUTH

THE NEW TOWER 63rd & BLACKSTONE AVENUE Orpheum Circuit
1 P.M. CONTINUOUS-11 P.M.
NEW SHOW TODAY
Vaudeville at 2:45 - 7:00-9:15
The GIERSDORF SISTERS AND COMPANY
IN A NEW MUSIC AND DANCE OFFERING
"BUNGLE LOVE" — FORD AND CUNNINGHAM — DOROTHY BYTON & COMPANY
"BROOMSTICK" BABE ELLIOTT & LATOUR IN "MY DADDY"
PHOTOPLAY AT 1:25-4:10-5:15-8:10 AND 10:30 P.M.
"HER 2ND CHANCE" with Anna Q. Nilsson, Huntly Gordon, Charles Murray
MATINEES (EXC. SUN) ADULTS 30¢ CHILDREN 15¢

CAPITOL HALSTED 47 79TH ST
LAST TIMES TODAY Doors Open 12:30 11 Shows DeLuxe Prices to 5 P. M. 25 and 50 Cents
AL SHORT and HI Boys in "ESKIMO FOLLIES AT THE NORTH POLE"
On the Screen "BLACK PARADISE" With Madge Bellamy (The Sandy Girl) Edmund Lowe Leslie Fenton
Tomorrow AL SHORT AND HIS BOYS IN IRELAND
KILLARNEY CAPERS
With ROY DIETERICH, RED CARTER
A whole stage full of brand new Al Short Jazz Stars
On the Screen COHENS KELLYS
With Charlie Murray, Vera Gordon and George Sidney
Also Supported by Cast of a Million Dollar Laugh and Love Burlesque on the Life of Lincoln
Attend the week day matinees. Doors open 1:30 P. M. Picture at 2. Al Short and Boys at 2:30. The Capitol is the most scientifically cooled theatre in Chicago.

JEFFERY 71ST AND JEFFERY AVE
—Continuous—2 P. M. to 12—
Greatest Epic of the Nomadic Race
"GRASS"
—On the Stage—
5 MORIN DANCERS
WHITE SEE DAT
in COMEDY AND SONGS
SWAIN'S RATS and CATS
NOVELTY

COSMO HALSTED AT 79TH MATINEE DAILY
NORMA SHEARER "THE DEVIL'S CIRCUS"
Charleston Contest Every Wednesday Nite FRIDAY NITE IS DISCOVERY NITE
HARVARD 63RD AND HARVARD TODAY
WILLIAM RUSSELL "THE STILL ALARM"
LEXINGTON 1162 E. 63RD ST. MATINEE DAILY
NORMA SHEARER "THE DEVIL'S CIRCUS"
MARQUETTE 63RD AND KEDZIE
BEBE DANIELS "THE PALM BEACH GIRL"
EMPRESS National Theaters Corp. 6230 S. Halsted St.
REED HOWES "CYCLONE CAVALIER"
3—BIG VAUDEVILLE ACTS—3
KENWOOD 1225 E. 47TH ST.
DOLORES COSTELLO—"Little Irish Girl"
VERNON 61ST AND VERNON Continuous from 2 P. M.
COLLEEN MOORE—"IRENE"

ENGLEWOOD 63RD AND HALSTED Cont. 1 to 11 P. M.
—NEW SHOW TODAY—
5 Acts Orpheum Circuit Vodvil
—ON THE SCREEN—
"MILLIONAIRE POLICEMAN" with HERBERT RAWLINSON
VENDOME STATE AT 31ST ST.
Mary Astor Lloyd Hughes
"HIGH STEPPERS"
Tate's Vendome Syncopators
JACKSON PARK Stony Island at 67th Cont. 2 P. M. to 11:30 P. M.
HELENE CHADWICK WILLIAM RUSSELL
"THE STILL ALARM"
FRIDAY NITE IS CHARLESTON NITE $50 IN CASH PRIZES
DREXEL 858 E. 63RD STREET MATINEE DAILY
WILLIAM RUSSELL "THE STILL ALARM"
HIGHWAY 63RD AND SO. WESTERN AVE
MARGUERITE DE LA MOTTE "THE UNKNOWN SOLDIER"
SHAKESPEARE 43RD AND ELLIS Cont. 1 to 11:30 P. M.
LLOYD HUGHES MARY ASTOR "HIGH STEPPERS"
HAMILTON 71ST AND PAXTON
RIN TIN TIN—"THE NIGHT CRY"
NEW REGENT 6826 S. HALSTED ST.
RIN TIN TIN—"THE NIGHT CRY"
WABASH 1838 S. WABASH
RIN TIN TIN—"THE NIGHT CRY"

MOTION PICTURES SOUTH

BALABAN & KATZ
TIVOLI COTTAGE GROVE near 63rd St.
TOMORROW
BENNIE KRUEGER and His Orchestra
Vincent O'Donnell, Waltons, Maurine Marseilles, Johnny Special, Bobby Burns.
Victor Herbert's "Kiss-Me-Again" Romance
Corinne Griffith
NORMAN KERRY and WILLARD LOUIS
(The Funny Men of "His Secretary")
—and on the Stage—
Dixie Sentiment and Romance in Song, Dance and Costume
"SOUTHERN MEMORIES"
TODAY BARGAIN PRICE 1:04 P.M. 50¢
LAST TIMES FOR HAROLD LLOYD In His Laugh Classic "FOR HEAVEN'S SAKE"

NATIONAL THEATRES CORPORATION
STRATFORD 63RD AND HALSTED
They're Burning Up The Town With Red Hot Jazz
"MAURIE" HILLBOM and His STRATFORD SYNCOPATORS ON THE STAGE
with 7—BIG STAGE HITS—7
On the Screen
"THE BLIND GODDESS"
with JACK HOLT
and a Great Supporting Cast

WOODLAWN 63rd at Ellis EVENING MATINEE DAILY
BLACK PARADISE
WITH MADGE BELLAMY-EDMUND LOWE
ARMIN F. HAND and his "Melody Moderns"
Mack Sennett Comedy "Musical Request Night"
Every Thursday, 8 P. M.
Coming Wednesday "Hell Bent for Heaven"

CHATHAM Cottage Grove at 75th MATINEE DAILY
MATT MOORE—"Early to Wed"
ALSO HAROLD LLOYD "HOT WATER"
Charleston Contest Every Tuesday Nite
Special Kiddies Contest Saturday at Matinee
KIMBARK 6240 KIMBARK
Bebe Daniels Ricardo Cortez
"VOLCANO"
HARPER 53rd & Harper Ave. Cont. 2:30 to 11:30
CLARA BOW ROBERT McKEE
"THE LAWFUL CHEATER"
5 ACTS OF VAUDEVILLE
WINDSOR PARK 2638 E. 75TH ST.
COLLEEN MOORE—"IRENE"
PRAIRIE GARDEN 58th & Prairie
COLLEEN MOORE—"IRENE"

AUSTIN
AMBASSADOR 5825 DIVISION and AUSTIN BLVD.
BUCK JONES, "THE FIGHTING BUCKAROO"
5—BIG VAUDEVILLE ACTS—5
PLAISANCE 409 N. Parkside at Lake
HARRY LANGDON, "Tramp, Tramp, Tramp"
AUSTIN 5649 W. MADISON
GLYDE BORDEN—"YELLOW FINGERS"
MANOR 5608 W. NORTH AVE. VAUDEVILLE
BEBE DANIELS—"The Palm Beach Girl"
IRIS 5743-47 CHICAGO AVE. VAUDEVILLE
KENNETH HARLAN—"King of the Turf"
PARK LAKE ST. AT AUSTIN LESLIE FENTON
"THE SHAMROCK HANDICAP"
WEST
ASHLAND Madison Nr. Ashland
LEW CODY—"MONTE CARLO"
MADLIN MADISON NR. LINCOLN
VIOLA DANA—"WILD OATS LANE"
KEDZIE ANNEX 3210 W. MADISON
DOLORES COSTELLO—"The Little Irish Girl"

MOTION PICTURES WEST

BALABAN & KATZ
CENTRAL PARK 3345 Roosevelt Road
COLLEEN MOORE in "IRENE" | BIG STAGE PROGRAM
MARSHALL SQ. 2241 Marshall Blvd. Thurs. Open 1:30
BEBE DANIELS—"The Palm Beach Girl"
ALSO SPECIALTIES
Com. Tomor.—COLLEEN MOORE—"Irene"
MILO 18th Place & Blue Island MATINEE DAILY
RICHARD TALMADGE "THE BROADWAY GALLANT"
ALSO VAUDEVILLE
BROADWAY STRAND Roosevelt Rd. at Pauling
3 BIG TIME ACTS OF VAUDEVILLE
MARGUERITE DE LA MOTTE "THE UNKNOWN SOLDIER"
5—BIG ACTS—5
THALIA 1215-25 W. 18TH ST MATINEE DAILY
ZASU PITTS MATT MOORE
"EARLY TO WED"
ALSO VAUDEVILLE
SAVOY 4316 W. MADISON
HARRY LANGDON, "Tramp, Tramp, Tramp"
HAMLIN 3826-28 W. MADISON
BUCK JONES—"The Fighting Buckaroo"

NORTH
BRYN MAWR Bryn Mawr at "L" Sta. Cont. 2 to 11:30 P. M.
CLARA BOW "THE LAWFUL CHEATER"—Also 5—BIG LOOP VAUDEVILLE ACTS—5
CLERMONT 6220 N. CLARK ST
DOUGLAS MacLEAN "THAT'S MY BABY" 1 REEL HOT
DE LUXE On Wilson Ave. at "L" Sta. Cont. 1:45 to 11 P. M.
RIN TIN TIN—THE WONDER DOG "THE NIGHT CRY"
BUCKINGHAM 3319 N. CLARK
RIN TIN TIN—"THE NIGHT CRY"
Latest Our Gang Comedy—Monkey Business
BUGG LINCOLN AND ROSLEY
HELENE CHADWICK—"The Still Alarm"

MISCELLANEOUS
ASCHER'S COMMUNITY THEATRES
NEW TERMINAL Lawrence and Broadway
Matinee in 8:30 P. M. (Exc. Sun. and Holi.) 25c Children 10c
William Russell in "The Still Alarm"
Century Serenaders in "JAZZOLOGY"
Featuring the Saxo Chorus of the Student Prince—Orville Knable, Hal Gilb and Will Aroble
MID-WEST 23rd and Archer Matinee Daily
LLOYD HUGHES and MARY ASTOR in "HIGH STEPPERS"
5—BIG ACTS—5 ORCHESTRA
CALO 5100 N. Clark St. Matinee Daily
MATT MOORE in "EARLY TO WED"
COMMERCIAL 925a E. Commercial Matinee Daily
William Russell in "The Still Alarm"
SELECTED VAUDEVILLE
CROWN Division and Ashland Matinee Daily
RIN TIN TIN in "THE NIGHT CRY"
SELECTED VAUDEVILLE
FOREST PARK Madison and Five Platters
MARGUERITE DE LA MOTTE in "THE UNKNOWN SOLDIER"
5—BIG ACTS—5
FROLIC 63rd and Ellis Matinee Daily
MATT MOORE in "EARLY TO WED"
HIGHLAND 79th and Ashland Matinee Daily
Norma Shearer in "The Devil's Circus"
LANE COURT Clark and Center Matinee Daily
Rin Tin Tin in "The Night Cry"
Selected Vaudeville
METROPOLITAN 47th and Grand Matinee Daily
William Russell in "The Still Alarm"
OAKLAND SQ. Drexel and Oakwood Matinee Daily
William Russell in "The Still Alarm"
PORTAGE PK. 4856 Milwaukee Matinee Daily
Bebe Daniels in "The Palm Beach Girl"
VISTA 47th and Cottage Grove Matinee Daily
MATT MOORE in "EARLY TO WED"
W. ENGLEWOOD 63d and Ashland
William Russell in "The Still Alarm"
SELECTED VAUDEVILLE

MOTION PICTURES NORTH

RIVIERA Orpheum Circuit BROADWAY AT LAWRENCE
1 P.M. CONTINUOUS 11 P.M.
THE NEW KING FRED ARDATH IN "SURPRISES"
DORA MAUGHAN | TABOR & GREEN | COLBY-MURPHY & VANITY GIRLS
WARD & DOLEY
VAUDEVILLE AT 2:45 7:00 9:15 P.M.
ON THE SCREEN
PHOTOPLAY AT 1:25-4:10 5:15-8:10 & 10:30 P.M.
RAYMOND GRIFFITH IN "WET PAINT"
with HELENE COSTELLO & BRYANT WASHBURN
MATINEES (EXC. SUN) 30¢ CHILDREN 15¢

DIVERSEY Orpheum Circuit ON CLARK AT BROADWAY AT DIVERSEY
1 P.M. CONTINUOUS 11 P.M.
VAUDEVILLE AT 2:45 7:00 & 9:15
NEW SHOW STARTING TODAY
MISS BEVERLY BAYNE (IN PERSON) IN "THE ACCUSATION?"
BILL UTAH — LAVARRE BROS. & PINGREE
BOB HALL | AMATEUR NITE IN LONDON
RAYMOND GRIFFITH
Photoplay at 1:25 - 4:10 5:15 - 8:10 & 10:30
with HELENE COSTELLO & BRYANT WASHBURN
MATINEES (EXC. SUN) ADULTS 25¢ CHILDREN 10¢
Wet Paint

NORTH CENTER LINCOLN AND ROSEY AT IRVING PARK BLVD
Matinee Daily 25c Children (Exc. Sunday) Never Over 20¢
FIRST SHOWING THE DICE WOMAN —WITH— PRISCILLA DEAN JOHN BOWERS
ON THE STAGE EXCLUSIVE CHICAGO SHOWING PANTAGES HEADLINE VAUDEVILLE
"DISCOVERY CONTEST" Thurs., 8:15 P.M.

LAKE SHORE Broadway at Belmont Mat. 2:15
RICHARD BARTHELMESS—"Just Suppose"
JULIAN 918 BELMONT Cont. 1 P. M. to 11 P. M.
Richard Talmadge—"The Broadway Gallant"
ARGMORE Argyle and Kenmore
GLORIA SWANSON—"The Untamed Lady"
PANORAMA 717 SHERIDAN ROAD Cont. 2 to 11 P. M.
GLORIA SWANSON—"The Untamed Lady"
REGENT 6740 SHERIDAN ROAD
DOLORES COSTELLO—"The Little Irish Girl"
HOLLYWOOD 1500 Fullerton Ave. VAUDEVILLE
Richard Talmadge—"The Broadway Gallant"

MOTION PICTURES NORTH

BALABAN & KATZ
UPTOWN BROADWAY at LAWRENCE AV.
TOMORROW! See This Show!
More than 65,000 Chicagoans boast they've never missed an Uptown show—and never will!
See It and You'll Get the Habit Too!
LAST TIMES TODAY Doors Open Today 12:45 Noon Choice Seats Early Matinee
BENNIE KRUEGER with his new AUGMENTED ORCHESTRA
Vincent O'Donnell, The Waltons, Maurine Marseilles
"Bird Fantasy" Clarinet & Joseph Saxophone & Bill Anderson Piano
On the Screen CORINNE GRIFFITH Victor Herbert's "MLLE. MODISTE"
MARION DAVIES
Creighton Hale, Antonio Moreno and huge cast in
BEVERLY OF GRAUSTARK
Symphony Concert UPTOWN THEATRE SYMPHONY ORCHESTRA H. Leo-Ed Spitalny conducting
ANNA LUDMILLA "The Bridal Veil"

HOWARD N. W. L. Sta. at Howard St. Matinee Daily 2:15-11 P. M.
Jacqueline Logan Edmund Burns
"OUT OF THE STORM"
CLYDE COOK COMEDY "HE FORGOT TO REMEMBER"
KEYSTONE 3912 SHERIDAN ROAD Cont. 1:45 to 11:30 P. M.
MARY ASTOR LLOYD HUGHES
"HIGH STEPPERS"
LINCOLN HIPPODROME Lincoln Avenue Near Belmont
NEW SHOW TODAY 1 P. M.—CONTINUOUS—11 P. M.
5 ACTS ORPHEUM CIRCUIT VODVIL
—ON THE SCREEN—
"MILLIONAIRE POLICEMAN" With HERBERT RAWLINSON
ADELPHI 7074 N. CLARK ST. CONT. 2 TO 11 P. M.
BEBE DANIELS—"The Palm Beach Girl"
Our Gang Comedy—"Monkey Business"

MISCELLANEOUS

LUBLINER & TRINZ
HARDING MILWAUKEE & LAWLER
Now SYNCOPATION WEEK
Heart Gendron and Orch.; Peggy Barrier, Jimmie Dunn, Delano Dell, eight "Madcaps." Also BEN PALEY and his Symphonic Orchestra
ON THE SCREEN
"The COHENS and The KELLYS"
Monday ART KAHN and the Newly Completed Ink "KEED KOOL"
SENATE MADISON & PEORIA
Now CHICAGO'S MUSICAL MONARCH ART KAHN and His NOVELTY SYNCOPATORS in "Hello Summer"
with MILTON WATSON Beatrice Gardel, "Cy" Landry, Jack North, Freeman and Morton
ON THE SCREEN
HAROLD LLOYD in "FOR HEAVENS SAKE"
Monday SYNCOPATION WEEK
Russo & Dunn, Peggy Barrier, Harry Gendron and Orch., Delano Dell, Jimmie Dunn, BEN PALEY Symphonic Orch.
—ON THE SCREEN—
CORINNE GRIFFITH in "MLLE. MODISTE"
CHICAGO'S LARGEST THEATRICAL CIRCUIT

PANTHEON Sheridan Road and Wilson Ave.—Matinee Daily
ANNA Q. NILSSON and HUNTLY GORDON in HER SECOND CHANCE
BIOGRAPH 2433 Lincoln Avenue Matinee Daily
Bebe Daniels—"The Palm Beach Girl"
COVENT GARDEN 3653 N. Clark Matinee Daily
Jacqueline Logan—"Out of the Storm"
CRAWFORD 12 S. Crawford Ave. Matinee Daily
Bebe Daniels—"The Palm Beach Girl"
DEARBORN 40 West Division St. 1:30 Cont. to 11 P. M.
COLLEEN MOORE in "IRENE"
ELLANTEE Devon and Clark Matinee Daily
Bebe Daniels—"The Palm Beach Girl"
GROVE Cottage Grove and 75th St. Matinee Daily
Bebe Daniels and Ricardo Cortez in "VOLCANO"
VAUDEVILLE
KNICKERBOCKER 6217 Broadway Matinee Daily
Bebe Daniels and Ricardo Cortez in "VOLCANO"
LAKESIDE 4720 Sheridan Road Matinee Daily
Bebe Daniels and Ricardo Cortez in "VOLCANO"
MADISON SQ. 4719 Madison St. Matinee Daily
Evelyn Brent in "The Imnostor"
MICHIGAN Garfield and Michigan Matinee Daily
Norma Shearer in "The Devil's Circus"
PARAMOUNT 2646 Milwaukee Ave. Matinee Daily
Bebe Daniels—"The Palm Beach Girl"
PERSHING 4814 Lincoln Avenue Matinee Daily
William Russell in "The Still Alarm"
STATE 5814 Madison St. Matinee Daily
Bebe Daniels—"The Palm Beach Girl"
VAUDEVILLE
VITAGRAPH 3153 Lincoln Avenue Matinee Daily
William Russell in "The Still Alarm"
WEST END 121 N. Cicero Ave. Matin e Daily
Bebe Daniels—"The Palm Beach Girl"
WILSON Madison and Western Matinee Daily
"The Night Cry"—with Rin Tin Tin
WINDSOR Clark and Division Matinee Daily
Bebe Daniels and Ricardo Cortez in "VOLCANO"
LOOP VODVIL

ERBSTEIN BACK AT 'MIKE' AGAIN NEXT TUESDAY

Resumes Broadcasting from WLIB.

Charlie Erbstein is coming back on the air! The famous announcer, one of radio's foremost figures, resumes his broadcasting career next Tuesday night at 9 o'clock, when he begins a series of programs for WLIB, the Liberty Weekly station on the Drake hotel.



CHARLES E. ERBSTEIN

Thousands of radio fans throughout the country have been awaiting the return of the announcer who made WTAS one of the most popular stations of its day, and the announcement that he will be heard in the future through the powerful WLIB station comes as an important piece of radio news.

Started Four Years Ago.

Mr. Erbstein started broadcasting four years ago when he founded his own station on his country estate near Elgin, Ill. It was the second oldest commercial broadcasting station in the Chicago territory. A wonderful knowledge of human likes and dislikes aided him in arranging his programs, and WTAS sprang to the fore immediately. Mr. Erbstein's personality carries well over the ether, and the public soon began to recognize him as the purveyor of an amusing and interesting class of entertainment. Listeners heard the classics; they heard jazz; they heard poetry set to music; they heard screamingly funny burlesques; they heard witty comment on the news of the day. The wonderful human wit and understanding of Mr. Erbstein colored every selection that came from the station. It vibrated in tune with his own dynamic personality.

Fans Ask for Him.

When he sold his radio station to Liberty Weekly and it was renamed WLIB, Mr. Erbstein decided to retire from the broadcasting field, but the requests from many of his former listeners, coupled with the desire to carry on certain charitable enterprises have induced him to resume radio work. The programs which he is to offer, starting next Tuesday, will be of the same type as the ones he gave in the past. One of the famous features of WTAS, Fred Hamm's orchestra, will be with him during his program, offering rollicking syncopation and musical backgrounds for many of Mr. Erbstein's famous readings, including "The Bowlegged Boy," "That Old Sweetheart of Mine," "The Cremation of Dan McGrew," and that famous burlesque, "The Bull Fight," probably the most humorous creation ever presented by any radio station.

Get ready, Erbstein fans! Charlie starts next Tuesday night at 9 o'clock over Station WLIB!

MOST COLLEGE STATIONS CLOSE UP FOR SUMMER

Although many stations are not yet heard from, the Association of College and University Broadcasting Stations announces that at least three of their members will be on full schedule during the summer: WABQ, Haverford college, Haverford, Pa.; KWUC, Western Union college, Lemarks, Ia., and WDBO, Rollins college, Winter Park, Fla.

Six stations will be on reduced schedule: KUSD, University of South Dakota, Vermilion, S. D.; KFJM, University of North Dakota, Grand Forks, N. D.; KOB, College of Agricultural and Mechanical Arts, State College, N. M.; KWSC, State college, Pullman, Wash.; WHAD, Marquette university, Milwaukee, Wis., and KFDY, State College of Agriculture, Brookings, S. D.

Among those which will close down for the summer period are: Mercer university, Macon, Ga.; WPAK, North Dakota Agricultural college, Agricultural College, N. D.; WCBH, University of Mississippi, Oxford, Miss.; KUOA, University of Arkansas, Fayetteville, Ark.; KFKA, State Teachers' college, Greeley, Colo.; KFMR, Morningside college, Sioux City, Ia.; WHA, University of Wisconsin, Madison, Wis.; KFKU, University of Kansas, Lawrence, Kas.; WEBW, Beloit college, Beloit, Wis.; KFMX, Carleton college, Northfield, Minn., and WCAJ, Nebraska Wesleyan university, University Place, Neb.

W-G-N'S WEEKLY PIANO LESSONS PROVE POPULAR

One of the most unusual features ever presented on the radio is the series of piano lessons which Edward Barry is conducting on W-G-N. Hundreds of pupils listen in each Friday afternoon while the lessons are being broadcast. Here is the way Mr. Barry does it.

An illustrated copy of each lesson is sent to every one who enrolls in the radio class. This the pupil has on the piano before him while he listens. With Mr. Barry in the studio while the lesson is being given is a pupil, who asks questions and brings up whatever difficulties he may have.

The next piano lesson to be given from W-G-N will take place on Friday afternoon, June 11, at 5 o'clock.

Floyd Gibbons' Letters Every Thursday on W-G-N

Thousands of fans who enjoyed the famous series of talks given by Floyd Gibbons, well known war correspondent and traveler, on W-G-N last winter, are experiencing a recrudescence of this thrill at the present time. Each Thursday evening W-G-N is presenting a letter written by Floyd to his radio friends recounting some of his latest experiences in strange foreign lands. He is at present on a roving commission through central Europe for THE CHICAGO TRIBUNE. Another of the Gibbons epistles will be presented on Thursday evening, June 10.

RADIO PROGRAMS FOR TODAY

(Sunday, June 6.) (Chicago Daylight Saving Time.)

A PROGRAM of sacred and secular music by the choir of the First Methodist Episcopal church of Glen Ellyn will be presented this afternoon at 3 o'clock on W-G-N, THE CHICAGO TRIBUNE station on the Drake hotel. This feature is offered in accordance with W-G-N's policy of presenting an hour of choral music every Sunday afternoon. Inez Hubbard Hicks is director of the Glen Ellyn choir and Mary Carnduff Black accompanist. Among the soloists to be heard today is William W. Shaw Jr. The entire program follows:

Fear Not, Ye o' Israel.....Spicker
I Will Extol Thee.....Rosmer
W. W. Shaw Jr. and Lester Blackman.
Sanctus and Benedictus.....Gounod
Out of the Deep.....Marks
Edith Quayle Wise.
Goin' to Shout.....Manney
Male quartet.
The Holy Hour.....Nevin
Maltinata.....Leoncavallo
W. W. Shaw Jr.
The Lord Will Comfort Zion.....Brown
Inez B. Hicks, P. M. Black, Lester Blackman
Alone with Thee.....Bailey
Lester Blackman.
Lead, Kindly Light.....Evans
E'en as a Flower.....Logan
Inez Hubbard Hicks.
Creole Swing Song.....Denza
Inez Hubbard Hicks and W. W. Shaw Jr.
Gloria.....Mozart

Ambrose Larsen will give his regular Sunday recital at the Wurlitzer organ this afternoon at 1 o'clock. Mr. Larsen will present a varied program this afternoon lasting until 2 o'clock.

The composer to be discussed tonight in "Our Music Room" is the famous French musician, Saint-Saëns. Several of his compositions will be played tonight and a brief sketch of his life given. Tonight's program will include "The Death of Ophelia," "Dance of Death," "Remembrance," "The Bell," "Mazurka," "Morning," "Samson and Delilah," "Prelude to the Deluge," and the ever popular classic, "The Swan." "Our Music Room" will be on the air tonight between 9 and 10 o'clock. Each Sunday at this time a new composer is treated and his best known works are played. During the course of tonight's program Olive June Lacey, soprano, will offer several selections.

An hour of music will be presented this afternoon between 4 and 5 o'clock by Leon Lichtenfeld, cellist; Pattison Coates, baritone, and the W-G-N studio ensemble.

The regular Sunday night program by Allen McQuhae, the noted tenor, will begin tonight at 8:15 o'clock. In each of his numbers Mr. McQuhae is assisted by an ensemble under the leadership of Nicholas Berezowsky. Several favorite selections will be sung by Mr. McQuhae tonight.

Uncle Walt will appear before the W-G-N microphone twice today. At 12 o'clock noon he will read THE TRIBUNE comics to the children, and at 6:15 o'clock he will present his nightly Punch and Judy.

Listeners everywhere are invited to take part in "The Million Sing" at 7 o'clock. Favorite songs known to every one will be sung in the W-G-N studio, and the radio audience will be invited to join in.

Sam 'n' Henry, the popular colored boys, will be on the air tonight at 10 o'clock with one of their humorous dialogues. For ten minutes of unique comedy listeners are advised to hear Sam 'n' Henry.

Every one who has not yet filled out the W-G-N questionnaire is requested to do so as soon as possible and return it to the station. W-G-N is anxious to get the listeners' views on radio entertainment so that future programs may be designed accordingly.

DETAILS OF TODAY'S W-G-N PROGRAM
[Wave length 303 meters.]

12 m. to 1 p. m.—Uncle Walt reads the Tribune comics to the children.
1 to 2 p. m.—Ambrose Larsen at Wurlitzer organ.
2 to 3 p. m.—Lyon & Healy artists' concert.
3 to 4 p. m.—First Methodist Episcopal church choir of Glen Ellyn.
4 to 5 p. m.—Leon Lichtenfeld, cellist; Pattison Coates, baritone, and W-G-N Studio ensemble.
6:15 to 6:45 p. m.—Uncle Walt's Punch and Judy.
6:45 to 7 p. m.—Paul Diegles, pianist.
7 to 7:20 p. m.—The Million Sing.
7:20 to 7:30 p. m.—The Old Fashioned Almanack.
7:30 to 8 p. m.—Drake concert ensemble and Correll and Gosden.
8 to 8:15 p. m.—Drake concert ensemble and Blackstone string quintet.
8:15 to 8:45 p. m.—Recital by Allen McQuhae, tenor.
8:45 to 9 p. m.—Blackstone string quintet and Fred Hamm's Purple Grackle orchestra.
9 to 10 p. m.—Our Music Room

ON W-G-N TODAY



AMBROSE LARSEN.
[Moffett Photo.]



WILLIAM W. SHAW JR.

10 to 10:10 p. m.—Sam 'n' Henry.
10:10 to 11 p. m.—Musical program, featuring W-G-N Studio ensemble.

WLIB PROGRAM

HEADING the features on this evening's program on WLIB, the Liberty Weekly station on the Drake hotel, is a recital by Edward Benedict at the Kimball organ. This will begin at 5:45 o'clock and run until 6:15 o'clock.

Herbert Johnson, pianist, and Dan Baker, tenor, will be heard in a special performance commencing at 5 o'clock and continuing until 5:45 o'clock. They will be assisted by the Liberty Studio Ensemble.

OTHER LOCAL PROGRAMS

8:15 to 9:15 a. m.—WJJD [370]. Roman Catholic services.
9:15 to 10:15—WENR [266]. Irving Park Lutheran church services.
9:30 to 10:30—WJJD [370]. Protestant services.
10:15—WIBO [226]. Services of First M. E. church of Evanston; Dr. Samuel F. Tittle, pastor.
10:25—WGES [250]. Austin M. E. church services; Dr. James L. Gardiner, pastor; organ; choir of 50 voices.
10:30 to 12:15—WBCN [266]. Morning services from People's Liberal church; talk by the Rev. Rufus A. White.
10 to 12—WJJD [448]. Services of the People's Church of Chicago; sermon by Dr. Preston Bradley; choir; organ.
10:40 to 12—WEBH [370]. Church services, Seventh Church of Christ, Scientist.
10:45—WLS [345]. University of Chicago church services.
11—KYW [536]. Central church services.
11—WPCC [258]. Morning services North Shore Congregational church; the Rev. J. C. O'Hair, pastor.
11—WSWS [276]. Moody church services.
11:30—WLS [345]. Organ.
11:45—WGES [250]. High mass from Our Lady of Sorrows church.
12 to 2—WLS [345]. Organ concert.
12:30—WBBM [226]. Sacred classical concert.
1—WHT [400]. Sacred concert; vocal and organ. 1:45—Sunshine hour. 2:15—Shepherd time for children. 2:30—Aerial girls. 2:45—Radio Rangers. 3—Fellowship program. 3:30—Missionary program. 3:45—Orchestra concert and afternoon services.
2—WMBB [250]. Trianon orchestra; vocal.
2 to 4—WIBO [226]. Concert.
2 to 3—WENR [266]. Better music hour; classical program. 3—Moody Bible institute.
2:30—WJJD [370]. Sunday afternoon concert. 3:30—Bible class.
3—WQJ [448]. Sunday afternoon concert.
3—WPCC [258]. Gospel musical program; request hour.
3:30 to 5—WSWS [276]. Afternoon popular service.
4 to 5—WJJD [370]. Symphony orchestra.
4 to 6—WBBM [226]. Musical program.
4 to 6—WBCN [266]. Classical concert; vocal; instrumental; mixed quartet.
4:30—KYW [536]. Studio concert.
5 to 7—WGES [250]. Musical program.
6—WIBO [226]. Concert; string trio; vocal.
6—WOK [217]. Orchestra; studio program.
6 to 7—WENR [266]. Moody Bible institute.
6:30—WBT [400]. Vesper concert. 7—Young Women's council. 7:30—Concert by Tabernacle band and choir; sermon by Paul Rader.
7—WLS [345]. WLS Little Brown Church in the Vale; WLS trio; Sol Heller, baritone.
7 to 9—WJAZ [329]. Music.
7 to 9—WEBH [370]. Concert.
7 to 9:30—WSWS [276]. Gospel music and song.
7:40 to 9—WMBB [250]. Services of Fifth Church of Christ, Scientist.
7:45—WPCC [258]. North Shore Congregational church; evening church services.
7:45 to 9:15—WBCN [266]. Evening services from Thoburn M. E. church.
8 to 10—WQJ [448]. Evening concert; vocal and instrumental numbers.
8 to 10—WBBM [226]. Musical program.
9 to 11—WMBB [250]. Orchestra, vocal; popular program.
9:30—WENR [266]. Popular program; vocal and instrumental music.
9:30—KYW [536]. Classical concert program.
10 to 12—WIBO [226]. Popular program; vocal; instrumental.
10:30—WHT [400]. Request program. 11:30—Back home hour.
11 to 11 a. m.—WGES [250]. Musical program.
12—WBBM [226]. Nutty club.

OUTSIDE CHICAGO

9:30 a. m.—WCAL [337], Northfield. Norwegian services.
9:30—WLW [422], Cincinnati. Sunday school.
10—WORD [275], Batavia. Services.
10—WOAW [526], Omaha. Gospel tabernacle.
10—WREO [283], Lansing. Belfry services.
10:45—WLW [422], Cincinnati. Presbyterian services.
11—WCLS [214], Joliet. St. John's Universalist church.
11—WHAS [400], Louisville. Presbyterian services.
11—WSAI [326], Cincinnati. Episcopal services.
11:30—WAMD [244], Minneapolis. Unitarian services.
11:45—KFNF [263], Shenandoah. Services.
11:45—WOI [270], Ames. Chapel service.
11:50—WCCO [416], St. Paul-Minneapolis. Services.
12—KFBU [500], Columbia. Sermon.
12—KLDS [441], Independence. Services; ladies' quartet.
12—KTHS [375], Hot Springs. Baptist services.
12—WOQ [278], Kansas City. Services.
12:10—WHB [366], Kansas City. Christian church.
12:30—WADC [258], Akron. Organ.
1:15—KMA [252], Shenandoah. Sacred songs.
2—WAIU [294], Columbus. Vespers; studio program.
2—WOC [483], Davenport. Orchestra; vocal.
2—WORD [275], Batavia. Music; Bible lecture.
2:30—WOAW [526], Omaha. Music.
3—KDKA [309], East Pittsburgh. Organ. Vespers.
3—WTAM [389], Cleveland. Concert.
3:30—KFNF [263], Shenandoah. Golden Rule service.
4—WCCO [416], St. Paul - Minneapolis. Christian Endeavor.
4—WDAF [366], Kansas City. Band.
4—WWJ [353], Detroit. Organ.
4:30—WSOE [246], Milwaukee. Bible session.
5—WHO [526], Des Moines. Request program.
5:10—KDKA [309], East Pittsburgh. Children's period.
5:10—WCCO [416], St. Paul-Minneapolis. Presbyterian services.
5:30—WHAS [400], Louisville. Choir; organ; services.
6—WAIU [294], Columbus. Concert.
6—WHO [526], Des Moines. Trio.
6—WSOE [246], Milwaukee. Concert; Elks' band.
6—WTAM [389], Cleveland. Orchestra.
6:20—WEAF [491], New York. Capitol family; also WEEI, WCAP, WWJ, WJAR, WTAG, KSD, WCAE.
6:45—WKRC [326], Cincinnati. Christian church.
6:50—WCCO [416], St. Paul - Minneapolis. Science services.
7—WTAM [389], Cleveland. Orchestra.
7:15—WCX [517], Detroit. Service.
7:30—KLDS [441], Independence. Vespers.
7:30—WAMD [244], Minneapolis. Musical program.
7:30—WLW [422], Cincinnati. Presbyterian services.
7:30—WREO [285], Lansing. Central M. E. services.
8—WOQ [278], Kansas City. Address.
8—WTAM [389], Cleveland. Fireside hour.
8:15—WEAF [491], New York. Musical program; also WEEI, WCAP, WGR, WSAI, W-G-N, WWJ, WCCO.
8:30—WHO [526], Des Moines. 14th cavalry band.
8:30—WLW [422], Cincinnati. Orchestra.
8:30—WSOE [246], Milwaukee. Services.
9—WCRD [344], Zion. Quartet; celestial bells; choir.
9:30—WORD [275], Batavia. Choral singers; Bible lecture.
10—KTHS [375], Hot Springs. Classical music.
10—WOAW [526], Omaha. Chapel services.
10:15—KFUO [545], St. Louis. Lecture; music.
10:15—WCAL [337], Northfield. Services.
10:30—WAMD [244], Minneapolis. Pianist.
10:30—WCCO [416], St. Paul-Minneapolis. Organ.
10:30—WSUI [483], Iowa City. Familiar hymns.
11—WOC [483], Davenport. Little symphony.
11:15—WKRC [326], Cincinnati. Orchestra.

NEW USE FOR RADIO; DETECTS GASES IN MINES

Believe Device Will Stop Disasters.

Pittsburgh, Pa., June 5.—An important use for radio in safety work has been developed. It is now being applied in its simplest form to the safeguarding of miners in coal fields against the destructive and deadly effects of gas accumulation. The presence of gas in dangerous quantities is indicated by this radio device.

It has a sensitive relay apparatus which actuates warning alarms that will permit the clearing of the affected areas or the entire mine of the operating personnel if the ventilating system cannot relieve the dangerous congestion that is likely to result in explosions and fire at any moment.

Two Causes of Explosion.

The two principal contributory causes of mine disasters are the explosions of methame gas and the ignition of fine coal dust which saturates the air. The latter is particularly high after a number of shots have been fired baring new faces of coal in the numerous galleries of the operation. This freshly mined coal dust when ignited explodes with incredible violence, wrecking everything in its path, and spreads with unbelievable rapidity from shaft to shaft until the entire mine is a total wreck.

The devastating effects and loss of life are only too well recorded in news accounts to need repetition here, and while the records show that fatalities from this source represent only a small percentage of death from accident in mines, the toll is one that scientists believe can be eliminated, reducing the miner's risk to a minimum. With the acts of nature—under which heading mine explosions are generally considered—removed, the miner's own carelessness will be practically the only element against which he has to guard.

Simple Radio Circuit.

Based upon the principle of the electrical conductivity of various gases, this radio adaptation brings into use the simplest of radio circuits, consisting of nothing more than an air condenser, a vacuum tube, a sensitive relay, and alarm bells. The principle on which the condenser works makes this possible. The plates are charged with electric energy that is discharged only when the current stored is of sufficient strength to break down the dielectric properties of the medium separating these plates, or when the dielectric itself changes to one of greater conductivity, permitting the condenser to discharge its stored energy.

BAY CITY FIRST U. S. TOWN TO CHARGE FANS A LICENSE FEE

Bay City, Mich., June 5.—[Special.]—This city has passed an ordinance to regulate the operation of radio receiving sets and to prevent unnecessary interference to broadcast reception.

According to advices from S. W. Edwards, radio supervisor at Detroit, the ordinance stipulates that no person or organization can operate a receiver in the city until a license has been secured. The fee is $2 and the permit is to continue until revoked for violation of regulations. Sets must be operated so that they will not cause interference to broadcast reception on nearby receivers.

Violations are punishable by a fine of not in excess of $100 and imprisonment for three months or either. A third violation would bring about a revocation of the receiving license.

Bay City is by no means the first city to pass an ordinance having to do with intreference, but so far as department of commerce officials at Washington recall it is the first city to follow the custom so popular abroad of endeavoring to collect revenue from licensing receiving sets.

INSIDE THE LOUD SPEAKER

By Quin A. Ryan, W-G-N Announcer

WHEN a 500 mile auto race is called off on account of rain after 400 miles it makes everybody sore but the radio announcer who is broadcasting it. It only means that he has to talk one hour less and utter 10,000 fewer words.

THE VITAL statistics on the broadcasting of last Monday's race from Indianapolis are:

Six and one-half hours of broadcasting were indulged in.

60,000 wholesale words were spouted by this announcer.

Eight listeners swooned because they thought the demon cars were going to jump out at them.

Four more fainted because they could whiff Barney Oldfield's cigar.

60,000 WORDS—that's more words than have been written about Earl Carroll, the knight of the bath. But,



after all, we've heard more words than that used on the radio in introducing one singer.

THERE WERE old, ragged, umbrellas-to-mend words; little, dancing, pantalooned words, and galumping, fireman-save-my-child words. And, speaking of words, probably the worst word that ever dented a radio horn was the one we pulled the week previous, at the ball game, when, just to give a cue to Sam 'n' Henry, we called the seventh the "antepenultimate" inning. We have heard since that there were tremors along the various wave lengths, the static became frightful in some places, and one loud speaker positively exploded.

IN BROADCASTING a terrific auto race, the announcer locks himself in a small wooden mausoleum with double doors and two panes of glass in the windows. This is to exclude all noise; the roar of the cars will be picked up by another "mike" outside, properly balanced. And after going to the trouble of building such a soundproof vault, padding the walls and ceiling, and putting on storm doors and windows, the announcer found that his new shoes squeaked!

IT'S A complicated system of reporting that is necessary at an auto race. One man sits beside the announcer, in telephonic communication with the pits, and it is from him that we learn instantaneously that Harry Hartz has "gone into the pits" in the 46th lap because he broke his suspenders, or that Frank Elliott has quit the race for a minute because he lost his chewing gum. Another man stands behind the announcer, at a huge blackboard, chalking up all the information he can; so that if one listener wires for such information we can tell him how Carter Harrison ran in the old 16th ward in 1907.

AND AFTER a while the air in the little room gets so balmy that even the electric fan can't turn over.

DURING THE broadcasting of the race last Monday we discovered a new trick of the publicity seekers. We were reading telegrams, as you know, from hundreds of kindly and gracious listeners, who were reporting on their reception; and that was all very well. And, suddenly, as though by general conspiracy, there began to trickle in a flock of complimentary wires from firms, partnerships, and trade mark names. No personal signature would be attached; merely the trade name of



some garage, or restaurant, or manufacturer: "The Olympus Kandy Kitchen, Hokumo, Ind.." "Murphy, Sullivan & Ryan, Undertakers, Dubuick, Ia.," "The Portable Hairnet Company of Eau Paw Paw, Wis."—(Adv.)

EVERY YEAR, on the day before the race, we make a tour of the racers' garages and ask each one to agree to talk to the radio audience if he wins. And, although the winner is nerve-shattered and bleeding after the terrible five hour grind, he lives up to his promise. This year Frank Lockhart trudged over willingly to the radio shack to greet the microphone and tell how pleased he was; and last year little Pete De Paolo remembered his agreement, too, despite the agonizing confusion and bewildering applause that accompanied his rip-roaring finish.

RADIO PICTURES ACROSS ATLANTIC COST $50 EACH

Plenty of Business at That Price.

Doubtless when radio listeners read that a commercial trans-Atlantic wireless picture service had been inaugurated they wondered who, besides newspapers, would pay real money for having pictures flashed across the ocean. It is just possible the wireless picture people may have asked themselves the same question. If so, they didn't have to wait long for an answer.

Hardly had the system been heralded up than a bank check was shot across from London to New York. This was really in the nature of an experiment, but it suggested a field of commercial usefulness heretofore hardly thought of. Right on top of that came advertising men, who began flashing newspaper ads back and forth, which, with the aid of airplanes, appeared the same day they were sent in newspapers of New York, Chicago, Philadelphia, London, and Paris.

One of these was the advertisement of an English tobacco concern, but considerably more significant and again opening up an entirely new field of commercial utility was when the Paris branch of a New York department store wirelessed from London to this country, a picture of the very latest French hat. Thus was begun a new era of the bringing of Parisian fashions to our shores.

It is well known that the airplane and cable heretofore had freely been pressed into service in order that milady might have the very latest things from Paris, but the wireless pictures seem just to have been made for that sort of service.

And quick to seize upon the advantage, Joseph H. Appel of New York, advertising manager of the store which flashed across the advertisement which contained the picture of the Parisian hat, promptly applied for a copyright on the word "advergram," which is used to describe the picture.

Mr. Appel said that he could see tremendous possibilities in the use of trans-oceanic photoradiograms by advertisers with world-wide distribution.

Thus it would seem that at least one lucrative field has been opened up to the commercial photoradiogram. And there may be others. At any rate, according to reliable advices from New York, between 25 and 50 pictures are being filed every day now between New York and London, and at the present rate of $50 a picture that isn't so bad.

COLLEGE RADIO STATIONS VOTE AGAINST HOOVER

The Association of College and University Broadcasting Stations, representing 40 stations, according to J. C. Jensen of Nebraska Wesleyan university, are against leaving control of broadcasting entirely in the hands of Secretary Hoover. All members, however, expressed themselves in favor of the general provisions of the White bill if adequate machinery is provided for a court of appeal to which disputed questions may be referred, with assurance of prompt decisions and minimum expense.

As between establishing a separate radio commission and referring radio questions to the interstate commerce commission, the members are almost unanimous in favor of the separate commission. The association asks for the establishment of two special bands of 12 to 16 meters each, to be used exclusively by stations of 500 watts and under located in educational institutions.

SOVIETS ADD NEW LINK TO GREAT RADIO CHAIN

[Chicago Tribune Press Service.]

KABUL, June 5.—Kabul, the capital of Afghanistan, will soon be connected with the soviet chain of radio stations by the installation of a powerful station at Khiva (Uzbekistan), the first radio to be built in that country.

The soviets are building up new and powerful station in Siberia and Kamchatka. One powerful station will be constructed at Petropavlovsk, with a radius of 3,000 kilometers, capable of communicating directly with America.

Universities Now Are Exchanging News by Radio

An experiment is under way whereby universities, through broadcasting, are endeavoring to exchange news with each other. Marquette university, at Milwaukee, and the University of Minnesota, at Minneapolis, are now exchanging news with Wisconsin university, at Madison. The last named uses the university station, WHA. The material is subsequently published in the college papers.

SAM 'N' HENRY GET SHOES AND PANTS FROM ADORING RADIO FANS

Every day apparently is Christmas for Sam 'n' Henry, the two famous colored boys who are heard each night on W-G-N.

The two colored boys hold all W-G-N records for the receipt of gifts from listeners. Hardly a day's mail arrives that does not contain some present for them.

They have received soap, candy, cigars, cigarettes, necktiies, radio sets and towels. The episode wherein Henry's trousers, in which he had sewed his savings, were stolen, resulted in eleven pairs of pants being received. Recently Sam complained that his shoes were too tight, and some obliging clerk in a Chicago men's store promptly sent him a pair of No. 16 shoes.

U. S. BUREAU FINDS STATIC IS SOME GOOD AFTER ALL

It has taken the U. S. Forest Service to discover that static is good for something. It declares that by measuring the intensity and direction of this much maligned element, it has been possible to forecast periods of low humidity or high fire hazard, by several hours, during which time the forest fire fighting forces may prepare to get into action.

Static, according to the Forest Service optimists, has also been found useful in indicating the probable occurrence of thunderstorms, warnings of their approach having been received from one to 24 hours in advance of any visual indications.

Radio Reliability
Silver-Marshall
105 South Wabash Ave. Phone Haymarket 5211



This is the famous master Ray-O-Vac "B" 45-volt battery for all multiple tube sets requiring more than 16 milliamperes of current. All other sizes of "B" batteries also available in the Ray-O-Vac line.

Summer Radio Reception

requires "B" batteries with low internal resistance and staying power

THERE are more atmospheric disturbances in summer than at any other time of the year.

These are unavoidable handicaps to your set. Do not add an avoidable extra handicap by using ordinary "B" batteries with their high internal resistance.

Radio engineers have proven that high internal resistance in "B" batteries invariably results in distorted reception. Ray-O-Vac "B" batteries have an internal resistance of only one-third to one-sixth of other "B" power units.

At the same time Ray-O-Vac batteries have staying power. They don't run down quickly when sets are not in use, and they begin to recuperate their strength the instant the switch is broken.

Ask for Ray-O-Vac batteries by name and identify them by the carton shown above.

FRENCH BATTERY COMPANY, MADISON, WISC.
Chicago Office: Conway Building—Franklin 2240
Also makers of Ray-O-Lite flashlights and batteries and Ray-O-Spark ignition batteries

W-G-N, THE CHICAGO TRIBUNE STATION ON THE DRAKE HOTEL W-G-N

W-G-N Features This Week:

Charlie Erbstein on WLIB Tuesday Night!

Charlie Erbstein, radio favorite of millions, comes back on the air next Tuesday night over WLIB, the Liberty Weekly station! Hear radio's most famous personality in one of his typical programs, assisted by Fred Hamm and his orchestra. Mr. Erbstein will be on the air this Tuesday starting at **9** o'clock.

ARABIAN NIGHTS' ENTERTAINMENT. Without doubt the most splendid music available on the air. Aladdin rubs his magic lamp and we are transported o'er the face of the earth through the medium of melody. Wednesday night, **9** o'clock.

OUR MUSIC ROOM. The splendid classical music of the masters presented to the radio audience in a new and novel way. Tonight the old master of the music room recalls the works of Handel and Bach. Their finest music excellently played. Tonight, on W-G-N, **9:15** o'clock.

GREAT MOMENTS FROM GRAND OPERA. Your operatic favorites on the air. Your favorite arias, duets, quartets sung as the world famous song-birds of the lyric stage offer them. The famous W-G-N vocal group; the excellent W-G-N studio ensemble furnishing orchestral music. Thursday night, **10:15** o'clock.

SAM 'N' HENRY. W-G-N's famous funny colored boys. Known from coast to coast as the most popular feature the ether has to offer anywhere. Their adventures, their mishaps, are the talk of the radio world. Join their millions of followers. On W-G-N Tuesday night and every night at **10** o'clock.

THE PEPPER PARTY. Featuring two hours of the best jazz in town! The ether's most peppy period. Tuneful syncopation . . . riotous fun with the radio's finest orchestras and its best funsters. Write and tell us if you want to attend our Pepper Party. Stage a Pepper Party of your own by tuning in W-G-N Wednesday night at **10:30** o'clock.

PAUL ASH! The Rajah of Jazz, the Sultan of Sizzling Syncopation, the theater's most sensational figure, is on the air with his great orchestra exclusively through W-G-N! His special radio show, with Paul himself acting as announcer, is broadcast direct from the Oriental theater. Friday night at **7:15** o'clock.

THE PHANTOM VIOLIN. W-G-N's mysterious musician makes another appearance next Friday night! The most entrancing melodies, the most beautiful of violins, in the hands of a master. Tune in Friday night at **9:30** o'clock.

Famous W-G-N Broadcasts
Football Games
World Series Baseball
Scopes Evolution Trial
National Political Conventions
The Kentucky Derby
Indianapolis Auto Race
World Court Debate
Chicago Derby
"The Miracle"
Prohibition Debate

WORLD'S GREATEST NEWSPAPER
W-G-N
303 Meters
Entertaining Everybody!
The Chicago Tribune Station on the Drake Hotel

Regular W-G-N Features
Sam 'n' Henry
Uncle Walt's Punch and Judy
The Phantom Violin
Auld Sandy
Arabian Nights' Entertainment
Correll & Gosden
Our Music Room
Old Time Prize Fights
"Pepper Party"

THE CHICAGO TRIBUNE STATION ON THE DRAKE HOTEL — W-G-N, THE CHICAGO TRIBUNE STATION ON THE DRAKE HOTEL

W-G-N, THE CHICAGO TRIBUNE STATION ON THE DRAKE HOTEL W-G-N

RADIO PICTURES ACROSS ATLANTIC COST $50 EACH

Plenty of Business at That Price.

Doubtless when radio listeners read that a commercial trans-Atlantic wireless picture service had been inaugurated they wondered who, besides newspapers, would pay real money for having pictures flashed across the ocean. It is just possible the wireless picture people may have asked themselves the same question. If so, they didn't have to wait long for an answer.

Hardly had the system been booked up than a bank check was shot across from London to New York. This was really in the nature of an experiment but it suggested a field of commercial usefulness heretofore hardly thought of. Right on top of that came advertising men, who began dashing newspaper ads back and forth, which, with the aid of airplanes, appeared the same day they were sent in newspapers of New York, Chicago, Philadelphia, London, and Paris.

One of these was the advertisement of an English tobacco concern, but considerably more significant and again opening up an entirely new field of commercial utility was when the Paris branch of a New York department store wirelessed from London to this country, a picture of the very latest French hat. Thus was begun a new era of the bringing of Parisian fashions to our shores.

It is well known that the airplane and cable heretofore had freely been pressed into service in order that milady might have the very latest thing from Paris, but the wireless pictures seem just to have been made for that sort of service.

And quick to seize upon the advantage, Joseph H. Appel of New York, advertising manager of the store which flashed across the advertisement which contained the picture of the Parisian hat, promptly applied for a copyright on the word "advergram," which he used to describe the picture.

Mr. Appel said that he could see tremendous possibilities in the use of trans-oceanic photoradiograms by advertisers with world-wide distribution.

Thus it would seem that at least one lucrative field has been opened up to the commercial photoradiogram. And there may be others. At any rate, according to reliable advices from New York, between 25 and 50 pictures are being filed every day now between New York and London, and at the present rate of $50 a picture that isn't so bad.

HE DRAKE HOTEL W-G-N

atures
ek:

y Night!
k on the air next Tues-
n! Hear radio's most
ssisted by Fred Hamm
his Tuesday starting at

doubt the most splendid
mp and we are transported
elody. Wednesday night,

the masters presented to
e old master of the music
finest music excellently

operatic favorites on the
orld famous song-birds of
al group; the excellent
Thursday night, 10:15

ys. Known from coast to
fer anywhere. Their ad-
ld. Join their millions of
at 10 o'clock.

best jazz in town! The
otous fun with the radio's
us if you want to attend
y tuning in W-G-N Wed-

izzling Syncopation, the
is great orchestra exclu-
Paul himself acting as an-
riday night at 7:15 o'clock.

ician makes another ap-
elodies, the most beautiful
ght at 9:30 o'clock.

Regular W-G-N Features
Sam 'n' Henry
Uncle Walt's Punch and Judy
The Phantom Violin
Auld Sandy
Arabian Nights' Entertainment
Correll & Gosden
Our Music Room
Old Time Prize Fights
"Pepper Party"

e Drake Hotel

E DRAKE HOTEL W-G-N

THE CHICAGO TRIBUNE STATION ON THE DRAKE HOTEL—W-G-N, THE CHICAGO TRIBUNE STATION ON THE DRAKE HOTEL

THE CHEEKIEST PERSON I EVER MET

Send me a short, to the point, reminiscence of the cheekiest person you ever met, and we'll pay you $1 for it if we print it. All letters must be addressed to the Cheekiest Person Editor, The Tribune, Chicago.

And Walked Away.

A certain woman neighbor came over every week to borrow the tin pans used for baking bread. This went on for some time until one day, father being at home, he said to her as a joke, "Here's a dollar. Go buy yourself some."

She took the dollar! L. A. L.

Used the Clothes Line.

The cheekiest person I know is a junk dealer. I called him into our basement, wanting to sell some rags and papers. Evidently, the papers were not tied tight enough for him, and without asking me, he cut a long piece off my clothes line, which was hanging near by, and tied them over. J. K.

Hard to Embarrass.

Our new neighbor soon made friends, but I quickly discovered there was method in her madness. She borrowed incessantly, so that I nicknamed her "Mrs. Borrow."

Our small son rather surprised her and embarrassed me one day by announcing her arrival thus: "Here comes 'Mrs. Borrow.'"

Well, she wanted to borrow a small brush, as she knew I had been doing some white enameling. Then, when she had the brush, she said, "I suppose you have some enamel left over. I'll finish it up for you." She took that also. M. S.

Part of Her Trousseau.

The cheekiest person I ever heard of was a girl friend, who came over to see my trousseau, and after admiring all my pretty dresses seemed to like one more than all the rest.

It was a pretty little party dress I intended to wear while visiting a friend of mine while on our trip.

She did so want her mother to see this one, and, since I was to leave this city, she asked if she might copy it. Of course I could not refuse, but to my consternation I found out later that she wore the dress to an informal dance that evening and brought it home the next morning, thanking me. I never found this out till I came back to visit a year later. B. K. H.

Her New Sweater.

The cheekiest person I know is the young woman who lives in the flat above us.

One day last winter she was going to visit her mother who lives in a nearby suburb. It was a cold day and she asked me if I had a sweater she might wear under her coat to go out there with.

As I was wearing my old one just at that time, I let her take my new one my husband had given me for my birthday.

I waited and waited for her to return my sweater, and the other day I finally picked up courage to ask her for it. Imagine my feelings when she pulled out the rag bag and, after searching through it about five minutes, produced my sweater, all in tatters. E. B.

Pretty Poor Sport.

The cheekiest person I ever knew was a friend. He came to our house frequently and ate on an average of four meals a week with us. One evening he remarked how well he liked fried rabbit and gravy, and asked me if I would fry the rabbits and make the gravy if he would get the rabbits. I gladly consented.

About a week later he brought me five rabbits and said he would be down for supper. I cleaned and cooked them and after supper, when most of the rabbit was gone, he told me that they would cost me twenty-five cents each.

Needles to say, he did not eat any more rabbit suppers at my house. J. R. S.

Took It All.

A woman invited me to have lunch with her downtown. When we had finished I laid down some money, not thinking she would take it.

She not only took it, but she kept the change and tipped the waitress. H. E.

Something to Laugh Over.

The cheekiest person I ever knew was a woman neighbor from whom I borrowed two nickels for telephone calls.

It happened that my little daughter took suddenly ill and we were quarantined. That evidently made her worry about her money as, to my surprise, she soon appeared at my door, holding a can with some disinfectant solution, for me to drop the ten cents in.

The nurse and I had a hearty laugh. F. M.

Getting His Money.

A cousin of mine, the father of three small children, was employed as a farm hand. It was necessary that they should have a gallon of milk each day for the children, which was purchased from the farmer, payment for it being deducted from his meager monthly wages at the rate of 25c per gallon.

One morning when he had almost finished milking, the cow kicked the milk pail, upsetting it and spilling the contents. The babies were obliged to do without their milk that day, but the farmer, who was greatly enraged because of the mishap, deliberately deducted the 25c just the same. P. S.

ART NOTES

Maurice Block, formerly of the Art institute staff, who at present is director of the Art institute of Omaha, was a recent visitor here. He has been granted a leave of absence which he plans to spend in Europe, studying art conditions in England, France, Spain, Italy, Austria, and Germany.

Albin Polasek, head of the department of sculpture in the Art institute school, is sailing from New York early this month to start work on a European commission which will engage his entire attention for the next few months.

The summer school of the Art institute will begin its term this season on June 28, when the general and junior classes will be formed, and last until Aug. 20. The classes in teacher training will open June 28 and close Aug 7.

An exhibition of Hungarian prints will be installed in the print rooms at the Art institute in the near future, to run through June. The exhibition will consist of rather more than a hundred examples of the work done by contemporary Hungarian artists. These have been collected by the Painter-Gravers, a society native to Hungary, and have been brought to America through the efforts of the Cleveland School of Art and the Hungarian legation at Washington. Running simultaneously with this exhibit, there will be found an exhibition of engravings and etchings covering an elapse in time of four centuries, from Durer to today. The Mr. and Mrs. Potter Palmer loan collection of prints remains on view as well. In this collection there may be seen the rare and valuable Criblee print, a hand colored print of the crucifixion by an unknown artist, and a page from an original block book which was produced before movable type was invented [1460].

Dudley Crafts Watson, lecturer at the Art institute, has planned an adventurous tour for the thirty-eight artists and art lovers who will go with him to Europe this summer. It includes two flights in airships, one from Stockholm to Copenhagen and another from Paris to London. The party will also sail the Arctic ocean and penetrate some 365 miles beyond the Arctic circle. Mr. Watson plans on taking a motion picture camera with him and his audiences next winter may expect some fascinating and unusual material in his talks.

Fortune's Star Shines on Corpus Christi and South Texas

During the gold rush of other days the Star of Empire led west, where fortunes of yellow gold were piled up by strong men.

Today the Star of Empire leads south to Corpus Christi, and that vast empire within a state—South Texas. Here men are harvesting the "green gold" of the truck farm and the "white gold" of cotton plantations. Untold wealth awaits men of vision, men who are willing to invest their time, money and strength to hasten development.

South Texas is a land of magic!—it possesses every natural resource. Its broad acres stretch for miles, high and well drained, yielding fat crops. Fanned by the unfailing trade winds, its summers are pleasantly cool and its winters mild and invigorating. Nowhere will you find such a multiplicity of advantages as on this southern tip of the great Mid-continent area—South Texas—of which Corpus Christi is an important agricultural and commercial center.

To meet the transportation needs of this giant empire, a deep-water port is being developed at Corpus Christi, through the combined efforts of the federal, state, county and city governments. That port will be ready for ocean-going ships by September. In the meantime, forward looking investors are seizing the opportunities offered to plant the cornerstones of the fortunes which follow the Star of Empire.

There is still room and time for YOU! Mail the coupon for detailed information.

ASSETS
—a deep-water harbor, a federal project, nearing completion.
—millions of acres of well drained and fertile land.
—natural gas as cheap fuel.
—adequate railroad connections
—plus the unusual advantage of an ideal climate, both summer and winter.

CHAMBER of COMMERCE
CORPUS CHRISTI, TEXAS
I want more information about Corpus Christi
Name
Address

Corpus Christi, Texas

Year's Lowest Prices That's the Story of Our 7 BIG DAYS

See Following Pages

MONDAY At 8:30 A. M. on Our 2D FLOOR

LEITER BUILDING STORES
STATE VAN BUREN to CONGRESS STS
WE GIVE & REDEEM D. H. GREEN STAMPS

New Low Prices!

New low prices that bring you greater savings. Prices that are lower than the wholesale costs earlier in the season—a broad statement—but our "7 Big Days Sale" bears it out to the letter in this—

THE WONDER SALE OF THE YEAR

Summer Silk Dresses

Hundreds of Dresses—Note the Values

$7 Made to sell—
—up to $15
—up to $20
—up to $25
—up to $29.75
at $7 and $11
$11

Women's Sizes 36 to 44 Misses' Sizes 14 to 18
Stout Women's Sizes 42½ to 52½

You Have Never Bought Such Dresses at $7 and $11

We've been planning, preparing, buying dresses to make this a wonder sale—the biggest of the "7 Big Days" Sales. That we have succeeded is evident in the fact that you cannot think of any smart new style—a popular material—a new fashion idea that is not in this assortment. A sale that is complete in every way—overshadowing any important dress event in recent months.

Newest Summer Materials

Georgette Chiffon Flat Crepe
Flowered, Overdotted and Figured Silk
Canton Crepe Printed Satin
Crepe de Chine Polka Dots
Washable Tub Silks Washable Silk Radium
Washable Crepes, etc., etc.

Dresses for All Occasions

Sports Dresses Business Dresses
Street Dresses and Evening Dresses
Full Flares Circular Skirts
Straightlines Two-Piece Dresses
Varied high and low necklines. Peasant sleeves.
Brilliant embroideries, laces, pleats, etc.

Newest Colorings

The Popular White Navy
Capri Blue Sand Orchid
Bois de Rose Gray Channel Red
Coral Beige Black

Leiter's—Second Floor—North





Another Startling Purchase and Sale of
3,500 Sports Hats
$2

Tiny brims — upturned brims — creased crowns — almost brimless modes—in so delightful an assortment that you want more than one at this low price.
White with colored trim — plain white, black and white combinations—pink and pastel shades with smart ribbon or velvet bands—just the thing for a summer day.
Azures, Hemps, Peanits, Silk Hats, Ribbon Hats and Combinations.
Leiter's—Second Floor—South.

Neckwear Samples Sale!



A Manufacturer's Entire Sample Stock at
29c-49c
Truly an amazing assortment, consisting of
Collar and Cuff Sets
Jabots
Collars
Vestees
Of Every Description
Made of linens and fine nets; white, cream, ecru and colors.
Leiter's—Main Floor—North.



Again Monday!
Sale of Women's Shoes
2.95

We bought discontinued numbers from one of Chicago's leading shoe "retailer-manufacturers."
Look for the name. It tells the entire story. The quality, the values, the genuine savings are emphasized in that name.
Kidskins Calfskins
Satins Patent Leathers
The new ideas, the new combinations, the new lines—everything that is appropriate for present wear—can be had in the assortment.



Women's White Shoes
1.00

This low price should enable every woman or miss to buy her dress or outing shoes during this special sale. Some are slightly soiled but the wearing quality is unimpaired. Choice of Cuban, flat or high heels. Broken sizes. (No phone orders.)
Leiter's—Main Floor—South.

Men's Caps



Coal, Summery models
79c
Regular $2 Values
Men's Palm Beach caps in all colors and latest styles; unbreakable peaks.
Leiter's—Main Floor—South.

Records



Choice 25c
All the latest hits included. These are 10 inch, double faced, brand new records. Every record guaranteed.
Leiter's—Third Floor—Center.

Polishing Kit



Consists of bristle brush, dauber, shining cloth and key opener; regular 75c value—2 limit—no phone or C. O. D. orders. Set.
39c
Leiter's—Basement—South.

Salt and Pepper Shakers



Silver plated salt and pepper shakers, in colonial and other popular shapes. Each pair in neat lined gift box; $1 value.
79c
Leiter's—Main Floor—North.

Sale Starts at 8:30 A. M. Tell your friends and phone your neighbors about it. Buy Dresses for the entire summer. $7 and $11

Barber Shop Children's Haircutting, souvenirs free, **20c** Men's Haircutting, every day, **40c** on our Third Floor.

Watch Leiter's! Watch Leiter's Every Day! Greater Values Every Day in 7 BIG

LEITER BUILDING STORES

STATE VAN BUREN to CONGRESS STS.
WE GIVE & REDEEM "S&H" GREEN STAMPS

8:30 A.M. to 11:30 A.M. Sales

Come to Leiter's First Monday—These Special Inducements—"More for Your Money" Values Are Especially Featured for Monday Morning. No Mail, Phone, C. O. D. Orders. Right Reserved to Limit Quantities.



H R H Cleaner, 5 for 25c
Monday morning—the popular H R H paint cleaner for walls and woodwork at a special low price; limit five to a customer, 25c.
Leiter's—Fourth Floor—South.



Panel Curtains, ea., 3.50
Monday morning—Rayon panel curtains, 45 inches wide and 2½ yards long; finished with deep rayon bullion fringe; exceptionally lustrous.
Leiter's—Fourth Floor—North.



$1.50 Feather Bed Pillows 79c
Monday morning—Pillows, well filled with sanitary feathers and covered with finest assorted ticking. Greatly reduced for this special hour sale.
Leiter's—Main Floor—Center.



$1.69 Mattress Covers $1
Monday morning—Full size mattress covers; tape ties; box sides; well made and closely woven to insure long, satisfactory wear. Monday morning special.
Leiter's—Main Floor—Center.



$1.59 Georgette Crepe 98c
Monday morning—40 inch all silk georgette crepe in lovely new colors and white; firmly woven quality for dresses and combinations.
Leiter's—Main Floor—Center.



89c Knit Union Suits 36c
Monday morning — Women's quality knit union suits in loose or tight knee and built up or strap shoulder styles; sizes 36 to 44.
Leiter's—Main Floor—North.



Children's 50c Ribbed Hose 16c
Monday morning — ¾ length mercerized ribbed hose with plain or fancy cuffs; irregulars of well known brand; sizes 6 to 10.
Leiter's—Main Floor—North.



79c Rayon Vests 37c
Monday morning—Women's fine rayon vests of first quality in orchid and flesh; each splendidly made; sizes 36 to 42.
Leiter's—Main Floor—North.



$1.25 27x54 Wash Rugs 79c
Monday morning — Imported; with fancy crow-foot borders; many color combinations—also 18x30 oval braided rugs. (No mail or phone orders.)
Leiter's—Fourth Floor—North.



Clippers and Shears, Both, 1.25
Monday morning—Nickel plated clippers and barber shears of unusually good quality. This combination offer is a regular 2.00 value, both for 1.25.
Leiter's—Main Floor—North.



Fabric Gloves 38c
Monday morning — Washable fabric gloves in turnover and flare cuff styles; smartly trimmed with embroidery; all shades—sizes 5½ to 8.
Leiter's—Main Floor—North.



Boys' $1 Blouses 49c
Monday morning—Boys' blouses in a selection of fancy patterns, stripes and plain colors, splendidly made and roomy; sizes 7 to 16.
Leiter's—Main Floor—South.



50c Army Sheeting, yd., 29c
Monday morning — The well known "Leiter Special" Army sheeting; preferred by Chicago housewives because of its wear-resisting qualities. Very special.
Leiter's—Main Floor—West.



35c Wash Goods 37c
Monday morning—36 inch wash goods in a tremendous assortment of the newest and most favored fabrics—all wanted colors for summer.
Leiter's—Main Floor—Center.



Flower Pots and Saucers, ea., 5c
Monday morning—Values up to 25c. Flower pots and saucers are decorated in red and gold; choice of three sizes.
Leiter's—Basement—South.



Women's 50c Outsize Hose 29c
Monday morning—Women's outsize hose of first quality mercerized lisle, in black, white or cordovan; reat fitting ankles; sizes 9 to 10½.
Leiter's—Main Floor—North.



1.98 Boudoir Slippers 1.00
Monday morning — Women's quilted satin slippers with silk pom poms; leather soles and heels; several colors from which to choose while 499 pairs last.
Leiter's—Main Floor—South.



Energine—Wilson, Bell's or Nichols' Cleaner, Each, Monday morning 19c
—Limit 2 to a customer. No deliveries.
Leiter's—Main Floor—South.



Men's Silk & Fiber Sox 23c
Monday morning—Regular 50c silk and fiber sox in the newest summer patterns also tan, gray, brown and black; sizes 9½ to 11½.
Leiter's—Main Floor—South.



Women's Newest Sports Hats $1
Monday morning—Sports hats in large, medium and small shapes —jour braids, milans, nemps; trimmed with ribbon or ornaments; white, black and pastel.
Leiter's—basement—North.



10.00 Rubber Corsets 2.95
The famous "Fade-a-way" Rubber Corset—Made of the finest pura rubber, front hook, back lace and the popular step-in models; sizes to 38.
Leiter's—Second Floor—Center.

At Less Than Wholesale

3852 Sweaters

Sweaters! Sweaters! A manufacturer's entire surplus stock was secured at tremendous savings. Now you benefit in our great "7 Days" sale.

VALUES TO 5.95

$1 $2 $3

Men's Sizes 36 to 44
Women's Sizes 36 to 44
Children's Sizes 6 to 12 years

Leiter's—Main Floor—North.



Sweaters for everybody; just the sweaters you will want for your vacation, Sunday motor trips and all outdoor summer activities. Amazing varieties, sensational values. An unequaled sale.

WOOL—WOOL MIXED—RAYON—RAYON MIXED SWEATERS

Long Sleeves Sport Coats — *Sleeveless Cricketa* — *Button Front Kid Boots*

Bobby Styles and Numerous Others

Plain Colors — *Jacquard Effects* — *Novelty Colors*

BUY SWEATERS TOMORROW!

Attend the sale early as possible. Values like this will not last long. Come at 8:30 a. m.



Stamped Spreads-870 of Them

Stamped Bedspreads, bolster attached; two pretty patterns stamped on good grade seamless cream muslin; $1.89 kind,

$1.29 Stamped Pillow Cases Hemstitched; assorted designs on excellent grade tubing, **69c**

95c

Leiter's—Main Floor—Center—No Phone or Mail Orders.

Children's Stamped Dresses

While a limited lot lasts; pretty designs on ginghams, linenes, chambrays, etc. Values to 89c; while they last, **49c**



A Shirt Sensation

VALUES TO 3.50

Thousands of Shirts Manufacturer's Entire Stock All at One Price



We're the shirt store of Chicago, we're proving it with values—with shirt sales that are attended by thousands. We buy manufacturers' entire stocks to get the lowest possible prices. Here is our latest scoop, thousands of shirts at less than cost to manufacture.

Fancy Stripe Broadcloth
Silk Stripe Broadcloth
Interwoven Madras
Heavy Corded Madras

ALL SIZES, 14 TO 17

Neckband, collar attached and collar to match styles. Plain colors. Striped and novelty effects. Every shirt guaranteed against fading, at 1.26.

Leiter's—Main Floor—South.

$1.26

You Never Bought Such Shirts at 1.26

—Perfectly made
—Neatly stitched
—Full cut shirt tails
—Long armholes
—Preshrunk neckbands
—Full center pleat
—No wonder they're the best values at 1.26.



Work Shirts

1.25 and 1.50 Values **66c**

Triple stitch, extra full cut; made of high grade durable blue chambray and cheviot. Also "dress up" work shirts worth $1.50; two button through pockets and continuous sleeve facing that will not rip. (Slightly imperfect.)

Leiter's—Basement—Center.

Our Basement Sets the Pace for Value-Giving

Clearance Prices Now!

Now—when you want just such coats; now, at the height of the season—just when you benefit most—we're featuring clearing prices—*now, instead of July*—no wonder our basement is Chicago's Economy Center.



COATS

VALUES TO $25

—Flare Coats
—Sports Coats
—Straightlines
—Cape Backs
Mannish Coats

New Coats
Handsome models that are the favorites of the season—new, desirable, fashionable coats.

$7

Women's Sizes 36 to 44
Misses' Sizes 14 to 18
Stouts' Sizes 42½ to 52½



High Priced Materials

Poiret Twill — *Twill Sheen* — *Poiret Sheen* — *Sports Fabrics* — *Flannels* — *Tweeds* — *Plaids*

Some Are Fur Trimmed
Many Are Silk Lined

Leiter's—Basement—North.

10,000 More! Again 5 up to 6

Georgiana S

AGAIN CHICAG LL MAR

Chicago will talk about the values—the materials, the styles possible to reach such a low level on this dise. Chicago will two, three and four and more. Sale start



VACATION FROCK



Women's Sizes
Generously cut sizes 36 to 44

Stout Women's
Roomy garm Sizes 46 to 54

GENUINE TISSUE GI
In every im

lor, combinatio

Exactly as Picture

But of course, these re only a few of the many—30 in all—in stripes, in plain colors, in floral patterns, novelty designs. Colors, ideas, stunning effects beyond description. You simply must attend this sale to find the best values of the year!

27 Val $

Washable Fast Co

IMPOR BU

GEORGIANA
FROCKS
Tabin-Picker Co.

of Yard Good

Pe repe **1.89**
Heavy wide. quality. A weight dry pre- array and price. Chicago's most

Silks **1.39**
Foulards, yard, combinations of every de- a yard.

ge Reduc



warrooe open top; has ; fitted **17.95**
425 value.
dress trunks; fitted with and draw bolts; $44
Leiter's—Third Floor—

Andreasberg

imported male opera autifully marked, each ssed in full song, reduc

A half moon bird cage stand with well weighted iron base and stem solid brass arm **2.75**

2.75
ion stand of above-
Leiter's—Third Floor—

Dental Pla

$20 Value f

To acquaint you with our ce, we are making the usual offer for a limite only.

Plates Repaired,
Leiter's—Main F

BIG DAYS



7 Days of Surprise Sales
7 Days of Record Breaking Prices
7 Days of More for Your Money Values

Feltoleum 6x9 Squares 1.65

Another shipment of newest designs and patterns. Heavy quality, need no tacking to the floor, waterproof. Being without borders, two can be used for a 9x12 rug. Each, 1.65.

Leiter's—Fourth Floor—North.



Men's Union Suits

Regular $1.25 values at

Check Nainsook and Fine Madras are the Materials.

Cool, comfortable, better made union suits, in sizes 36 to 46, special at, 77c

Leiter's—Main Floor—South.

LEITER BUILDING STORES
STATE VAN BUREN to CONGRESS STS
WE GIVE & REDEEM S&H GREEN STAMPS

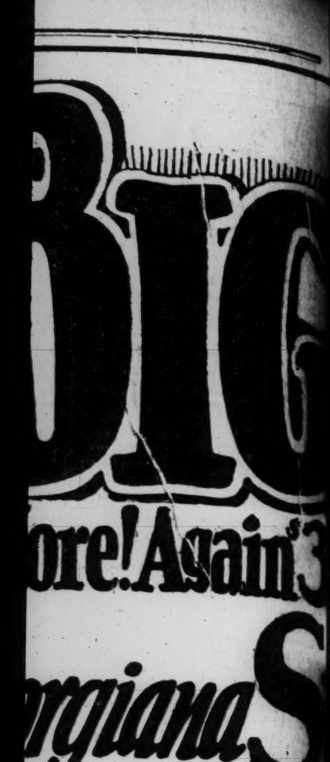
...ore! Again 3 5 up to 6 Values at 2.77 Again a Sale

...rgiana Summer Frocks

...AIN CHICAGO ...LL MARVEL AT THIS SALE

...go will talk about the values—the wor... materials, the styles and the low price, 2.77. Chicago will wonder how it is ...le to reach such a low level on this q...ise. Chicago will not hesitate. Thousands will be here tomorrow buying three and four and more. Sale starts ...

...VACATION FROCKS ...OPPING FROCKS—STREET FROCKS



Women's Sizes
Generously cut, sizes 36 to 44.

Stout Women's
Roomy garments. Sizes 46 to 54.

GENUINE RA... TISSUE GING...
In every imagi...lor, combination of colors and patterns



277 Values to $6

Embroidered in beautiful contrasting colors.

Laces are effectively used for trimming.

New Collars pockets and cuffs all add to the style of these charming frocks.

Washable Fast Color Materials

IMPORTED BROADCLOTH
BUTTERFIELD VOILE

Exactly as Pictured

...ot of course, these ...re only a few of the ...many—30 in all—in ...eries, in plain col... ...s, in floral patterns, ...swelty designs. ...ion, ideas, stunning ...cts beyond de...cription. You simply ...st attend this sale ...o find the best val... ...e of the year!

Leiter's—Second Floor—South.



GEORGIANA FROCKS
Tabin-Picker Co.

This ...of Yard Goods Values Emphasizes Our "More for Your Money" Policy

...Silks *...Foulards, ...yard,* 1.39
...combinations of every de... yard.

$5 Bedspreads *Multi-colored effect, size 81x105, each at* 2.69
Scalloped, serviceable, attractive bedspreads, 600 of them to sell at

81x90 Bed Sheets 89c
Seamless, hemmed, ready for use. Made of the finest sheeting, a yard at

45x36 In. Pillow Case 18c
"Superior" quality, and they are superior values at this price,

Luncheon Cloth *Size 50x50 In., All Linen About Half Price* 1.49
Fine grade linen, finished with colored borders. Each,

Damask 1.19
70 inch imported, all linen floral designs of finest grade, yard, 1.19.

Comforter Batt For full size comforters, weight of batt, 3 lbs., each at 75c

Leiter's—Main Floor—Center.

...Work Shirts *...25 and ...Values* 66c
...stitch, extra full cut; made of high ...rable blue chambray and cheviot. Also ...p" work shirts worth $1.50; two but...ugh pockets and continuous sleeve fac... will not rip. (Slightly imperfect.)
Leiter's—Basement—Center.

...-Giving



$7 $7

...als ...een ...abrics ...ids ...rimmed ...Lined

...Luggage Reduced!





Cowhide bags; 5-pc. style in black walrus grain; 4.50 value, 2.95

...wide open top; has ...ers, fitted ...ers, 625 value, 17.95

Cowhide leather suit cases; straps all around with shirt fold —4.99 value, 4.45

...deep trunks; fitted with deep tray; has ...ock and draw bolts; $14 value, 9.85

Leiter's—Third Floor—Center.

...Andreasberg Rollers

...imported male opera sing... ...ally marked, each one ...ed in full song, reduced to 6.95

...A half moon bird cage stand with well weighted iron base and stem; solid brass arm, 2.75 2.75

...Reed fernery, 30 inches long, built on a sturdy frame with a galvanized liner and finished in many beautiful colors, 5.99 value, special at 4.19

...stand of above description, 3.55.

Leiter's—Third Floor—North.

...Dental Plates at

$20 Value for $8

To acquaint you with our service, we are making this unusual offer for a limited time only.

Plates Repaired, $2

Leiter's—Main Floor—Balcony.

Hart, Schaffner & Marx, Kuppenheimer, Society Brand, Fashion Park, Styleplus, Michaels, Sterns,

NEW SPRING SUITS

Made to Sell for $45 to $65



26.50

A PHENOMENAL PURCHASE AND A GREAT SALE, MEN

—2-Pants Suits
—1-Pants Suits
—Double Breasted
—Single Breasted
—Collegian Styles
—Conservative Styles
—Golf Suits—Etc., Etc.

—in a word, a galaxy of suits in a variety of models, such as is seldom if ever found in a sale. Of course they are all made of the very finest all wool fabrics obtainable, including novelty weaves and staple patterns, also finest indigo dyed fade-proof blue serges. SILK LINED suits among them! The tailoring craft never produced better suits to sell at any price—sizes for regulars, shorts, stouts, medium stouts, young men, longs, etc.

Leiter's—Third Floor—North.

INVESTIGATE OUR 10-PAYMENT PLAN



STORE YOUR FURS AT LEITER'S

Our fur storage is equipped in every way to give your furs the needed protection during the summer months. Investigate—you'll find our storage prices are lowest.

Repairing and Remodeling at Lowest Prices.

Leiter's—Second Floor—North.



Brocaded Girdles
Corsets and Corselets

Values to 4.00 **1.65**

A manufacturer's entire surplus stock of fine quality girdles, corsets and corselets. Corsets and girdles are topless models; size 24 to 36. Corselets—sizes 30 to 44.

Leiter's—Second Floor—North.



1.50 Milanese Silk Gloves 95c

Heavy milanese silk gloves with turnback cuffs in a splendid color assortment. Double finger tips; sizes 5½ to 8, at 95c.

Leiter's—Main Floor—North.

Drug Specials

Auditorium Bath Soap, 89c doz., bar, 7½c
Golden Peacock Bleach Cr., 1.00 size, 79c
Anheuser Busch Malt Tonic, 3 for $1; bottle at 35c
Witch Hazel Lotion, double strength; full quart, 39c
Aspirin Tablets; 5 grain; 100 in bottle, 25c
Rubbing Alcohol, 3 for $1; pt. bottle, 35c
Hinkle's Pink Pills, bottle of 100, 14c
Genuine Imported Russian Mineral Oil; pint bottle, 59c
Palm Olive Shampoo; 3 for 25c; 50c sz., 29c
Marsha Bleach Cr., $1.00 size, 79c
Harlem Oil Capsules, box of 25, 25c
Epsom Salts, 5 lbs., 35c; 1 lb. 7½c pkg.,
Sanitary Napkins, box of 12. 33c

Leiter's—Main Floor—North.



Half Soles and Rubber Heels 99c

Attached to men's, women's or children's shoes—while you wait—or delivered; 3 pair limit; work guaranteed. Monday only, pair, 99c.

Leiter's—Basement—South.

Player Rolls 23c

Large lot of word and instrument rolls in this assortment—every one guaranteed.

Player Rolls—Leiter's—Basement—Center



Women's $1 and $1.25 Hosiery

15,164 Pairs—30 Smart Shades—All at

Huge purchase from America's leading mills whose high standards would not permit the slight misweaves to be classed as first quality. These are splendid fitting and are well reinforced at points of wear. Sizes 8½ to 10.

$1.25 Pure Silk Chiffon Hose at

Exceptionally sheer and clear, highly lustrous quality, with extra high silk boot. Pair, Also included in this lot are hundreds of pairs of fine quality

Pure Silk and Silk Rayon Hose at

Hosiery that usually sells at double this price. Buy your season's supply now. Choice of plain or ribbed tops, pair,

47c

Leiter's—Main Floor—North.

Furniture—"Big 7 Day" Values—Big Savings



4 Piece Bedroom Suite

Made of 5 ply walnut veneer, with a beautiful American walnut finish and handsome floral decorations; dresser has 50 inch top and large mirror; full size vanity case, bow-end bed and chest of drawers. 169.75



Easy Payments

Coxwell Chairs

Upholstered in Jacquard velour, several patterns to select from; frames finished in antique mahogany, at, 19.98

Leiter's—Fifth Floor.



2 Piece Mohair Parlor Suite

Loose cushion Marshall spring construction; choice of wing or arm chair; the two pieces, 99.75



7 Piece Huguenot Walnut Dining Set

Table has 5 ply walnut built top, size 45x60 inches; base of solid walnut, extends to 6 feet; 5 chairs and arm chair, upholstered in tapestry, 99.75



Golden Oak Chiffonier 12.98

Four large drawers and mirror; made of solid oak in golden finish; limited quantity, to close, 12.98.

Occasional Tables 12.98

In two tone walnut or mahogany finish; size 28x28; well made and finished.

9x12 Rug and 3 Mats 6.49



Feltoleum Art Squares, made of first quality floor felt with 3 18x36 inch mats to match; in the popular Dutch tile and other designs without borders.

9x12 Crex de Luxe Grass Rugs 16.95

The best and heaviest quality grass rugs; woven firmly to withstand the hardest wear; a beautiful assortment of newest patterns and colors; suitable for sun parlors and dinings rooms, etc. $24 value, special, 16.95.

9x12 Heavy Axminster Rugs 33.50

And seamless Wilton velvets. Fast dyes to insure long wear; made in all the popular patterns and colors; because of slight imperfections, which are scarcely noticeable and do not in any way impair the wearing qualities, these are priced at 33.50.

Leiter's—Fourth Floor—North.



White Enamel

Pint cans, 4 of them are equal to 2 qts. of enamel—Monday 4 Cans $1

This high grade enamel will dry with a bright, shiny surface; will not turn yellow. Special for Monday only, 4 cans, $1.

Flat Wall Paint
Sanitary and washable; 20 colors to choose from. 3.25 value, gallon, 2.59

"Worthweil" Paint
Ready mixed household paint, for inside and outside use. 2.75 value, gallon, 2.25

1500 Gal.—Ready Mixed Paint!

2.25 Varnish
A high grade varnish for floors and woodwork, dries hard with a high gloss. Special at gallon, 1.59

$6 Worthweil Varnish
Very light in color, can be used for floors, woodwork, automobiles. Dries hard in a few hours. Gallon, 4.75



Always sold at 1.60—Manufacturers allowed us another concession. Therefore this high grade "Durable" ready mixed paint, in all colors, gallon, 1.36

PAINT BRUSH—Genuine Rubber Set, with 4-inch pure bristle, 1.25 value, at 85c

22c Wall Papers 7½c

Varnish Tiles, Polychrome Papers, Stippled Colors, Tapestries, Striped papers, Two-Tone Blues, Etc., Etc.

They're sold with border to match—an excellent group of values at

Values to 18c
In oatmeal papers; in blue, green, brown, tan, gray; also bedroom papers in stripes, chints and allover designs. With border. Roll, 3½c

30-in. Polychrome
papers in all wanted colors. With borders and bands to match. Specially priced at, roll. 14c

Values to 50c
Living room, dining room and hall papers of tapestry, brocade and striped designs. Per roll, at 19c

Reliable Decorators Furnished—Leiter's—Fourth Floor—South.

Linseed Oil, 97c
Pure boiled; bring your own container.

Leiter's—Fourth Floor—South.

5 Year Paint
Pure linseed oil, lead and zinc are the ingredients, by far Chicago's best paint value, at, gallon, 2.69

Absorene, 4 for 25c
The popular Wall Paper and wood cleaner, 4 for 25c



Hygienic Kalsomine
The richest, most durable finish, the genuine "Hygienic" sanitary wall finish, 5 lb. package, 45c



Porch Shades: A Sale

Keep cool—slat porch shades in green with one-inch slat; complete ready to hang. Sizes—
4x7, at 3.50 | 6x7, at 4.98 | 8x7, at 6.98
5x7, at 4.25 | 7x7, at 5.98 | 10x7, at 8.48

69c and 79c Rayon Marquisette 49c
Suitable for curtains; 36 inches wide, in natural color, plain or figured; yard.

Leiter's—Fourth Floor—Center.

Wickless Oil Stove



One Burner Oven 1.49

Blue Flame wickless oil stove; big cooking top; produces a powerful heat; they are fuel savers. 3 burner size, 8.45; 2 burner size, 5.95

Double wall deflector in bottom to distribute heat evenly; swing door; perfect baker. Extra special.

Leiter's—Fourth Floor—South

Single Drop Chain Fixtures Completely wired ready to hang with key socket, at, 79c



$2 Cash for Your Old Fixture

Any Fixture Regardless of Age—Any Style—With Glass or Without—Entitles You to a $2 Discount on Purchase of Fixture at 5.95 or Over

Here is an opportunity to replace your old fixtures with modern, new chandeliers at a big saving. No reason to wait or delay—no reason to miss this extra saving of $2.

Bring the Old Fixtures or Have Our Men Remove Them
WHEN INSTALLING NEW ONES

Save an Extra $2
If you cannot bring the fixture, simply describe it. We will allow $2 at the time of purchase. Here are some of the special offerings.

5 Light Fixture 7.95 Less $2 for Old Fixture
4 Light Fixture 6.95 Less $2 for Old Fixture
3 Light Fixture 5.95 Less $2 for Old Fixture

This offer for this entire week—don't fail to take advantage of it.

Leiter's—Basement.

Voice of the Movie Fan

If you want to see your letters in print, please write on one side of the paper only. If you desire personal answer, inclose stamped and self-addressed envelope.

In the Tall Timber.

Dear Miss Tinée: I was interested in the letter penned by "Quoting," who protested on the late release of current productions in Chicago. Your E. N. on the contribution encouraged me to write you on the same subject.

Last January I visited in a town of six thousand, Yankton, South Dakota, and the old home town, to go into details. It boasts one movie house run by a genial old fellow, a family friend. On a date during the month of January "The American Venus" was shown there for a two day run. The next week "Sally, Irene and Mary" appeared on the local silver sheet. "Ben Hur" was to be shown in the middle of February and on asking for the admission demanded for such a film, I was informed 20 cents and 40 cents were the highest prices.

On my return to Chicago I discovered that the first two films above were advertised as coming attractions. A letter from home, dated the 16th of April, gloried over the wonders of "Stella Dallas" and asked my opinion of it when lo! and behold! it was yet to come to our fair city.

My city style in that little "one horse town" has become decidedly cramped. Between the ultra fashions in movies and the tailored bobs seen on Main street I feel antique. A FAN

* *

Sad, but Wonderful.

Dear Mae Tinée: I can't resist. I feel the "urge"—the urge to write to you about "Stella Dallas." I saw it yesterday. I thought it marvelous. I told my husband it was wonderful and that I shed buckets of tears. He asked me why I didn't pick out some nice funeral to go to if crying was my idea of having a good time. Anyhow, I like a picture I can get worked up over.

"Stella Dallas" is a picture you can think of afterwards. Anyway, that seems to be the case with me. I can't get it off my mind. I even dreamed of it last night.

Even a brand new car purchased yesterday (and our first one, too) is entirely eclipsed in my mind by that picture. It seemed to me perfect in every way. Its characters were perfect, likewise the settings, direction, the story, and all.

I couldn't keep down my desire to write you and let off a little steam. This is the first time I've tried to break into print, even though my father is an editor of a paper.

CONNIE.

Editor's Note—Yes, it IS a wonderful picture, Connie!

* *

About Many Things.

Hello Mae! Are you over the thrill of seeing Paul Ash in person? O, well, I saw him myself once when he was about to step in his car in front of his old home, McV.'s. I'm s ure glad you made him stop that wiggling, though. It didn't look pitty. We are not busy and my boss told me to take my time with the work, so far be it from me to do otherwise.

Why the HEQQ doesn't Richard Dix play in serious rôles? I thought he was marvelous in "The Ten Commandments" and a perfect jackass in "Let's Get Married." Once I read in a movie magazine that he was going to try to take the place in the hearts of Americans of Wally Reid. Sorry, old deah, but no can do. Wally is Wally and regardless of whether he is gone or not, no one can take his place. Richard is too fat, or at least too big boned. He has thrilling eyes, but when he is trying to "tear a night club up by the roots," who can see them?

Why don't they put "Martin Eden" in the movies? Huh? By Jack London it is, and I thought when I read it that it would be a fine story for a movie. Rod La Rocque would be just the type for the hero. By the way, where is Rod? I like him always, but haven't seen for for some time. Has his contract with Cecil De Mille expired, or did he get temperamental? Never will I forget him in "The Ten Commandments." I went mad about that picture, anyway.

Well, I'm running on and on and ought to stop, but haven't said anything about the ladies (?) of the movies. Here goes. In my opinion, Mabel Normand ought to be allowed to come back to the movies. She is the only comedian my dad will laugh at and I think it is a shame he can't have that pleasure once in a while.

Pola Negri was good in "Passion," but she sure has had punk pictures since. Who's fault is it?

Lois Wilson is good. I enjoyed her in "Ruggles of Red Gap." It was an odd part for her to take, but she was good.

Colleen Moore is nice in her way, but is getting rather rubber stampish. Why doesn't she change her leading man? Lloyd Hughes is more or less of a pill—artificial in his effort to be real.

I am saying this in perfect earnestness. 'Most every one laughs when I am telling them, so the warning—in my opinion [which doesn't amount to a row of beans]—Zasu Pitts is the GREATEST of screen actresses. She does what they do on the stage and do not do on the screen. One little action and one subtitle tells volumes. I really get excited when I talk about her. Take, for instance, the story by Fanny Hurst—what was it—with Dolores Costello? She is sitting on the bed, the man offers her a drink, and says, "Come out of it, Dopy," or something like that. I thought of her all during the rest of the picture. Could see her going down and down. The rest had to go through the motions before you could possibly imagine what would happen and still what else would there be to happen?

Of course, she [Dolores] would marry the hero and would find her parents. What kind of a play would it be without that, and still they had to act it out. Zasu's part was acted in one little scene. Sordid, low, but you knew in your heart what was taking place.

Also, I consider "Greed" the finest picture made. Not a single pretty scene in it and still it was real life, true. Gosh, I wish I could act like she does! And still how is she considered? Not as high in people's minds as that old comedian, Gale Henry, who was a riot in her way, but not to be taken any way but ridiculous. Why are people so dumb, huh?

Well, fare thee well, Mae. I'll write some more some time. If you have survived this, of course. M. L.

Editor's Note: "Fare thee well, and if forever"—but I hope NOT forever, M. L.



cloth $3.00 leather $4.00
HOUGHTON MIFFLIN CO.
cloth $5.00; leather $6.50

$5 APIECE FOR BRIGHT SAYINGS

The Tribune will pay $5 for each child-ish saying printed. The story told must never have been printed in any magazine or paper. It is not possible to acknowledge or return unavailable contributions. Write on one side of the paper. Address bright sayings to Aunty Beg, The Tribune, Chicago.

Mother was taking rather a long railroad trip, accompanied only by 4 year old Frankie. As the conductor took her ticket, he said, "Well, madam, you traveling all alone?"

Frankie stood up in the seat, put his arm around mother's neck, and said, aggressively, "No, her ain't; I'se wid 'er." A. V.

Harold had heard a great deal about his little cousin Madge, who was coming to visit them. When he beheld her he appeared somewhat taken back, for no doubt he had pictured her as different.

Looking intently at her he said, "You don't wook (look) a bit wike (like) you oughta." E. C.

Corns Stop

hurting in 3 seconds



"Gets-It" the world's fastest corn ender

WORKS like magic on any kind of corn or callus, no matter how old, where it is, how bad it hurts. One touch and the pain goes. Almost unbelievable. Then the corn shrivels up and goes. A scientific way that dancers, walkers, actors, doctors and millions use. Beware of imitators. Get the real "Gets-It" at leading drug stores everywhere.

"GETS-IT"

RESORTS AND HOTELS — VERMONT. RESORTS AND HOTELS — VERMONT.



"Coolidge-Land" is Vacation Land

FREE BOOKS

Illustrated folders, "Vermont is Inviting," "Golfing on Vermont's Green Hills," mailed free. For any of the following books, send 2c each to cover postage. "Hotel Directory," "Motor Tours," "Lakes of Western Vermont," "Lakes of Eastern Vermont," "Farms and Summer Homes for Sale," "Green Mountains of Vermont," "Road Map." Address A. H. Grout, Sec. of State, Dept. 2, Montpelier, Vt.

Rich in the historic associations of the present, as well as the past, Vermont has a special appeal to the vacationist. Days or months may be pleasurably spent in this Green Mountain region—revelling in the marvels of Nature's handiwork, in an unsurpassed historic background.

Quaint Plymouth, a jewel in the heart of the Green Mountains, is only one of the hundreds of spots where history has been kind to Vermont.

In this region of ever-changing and unspoiled natural scenery you may find your favorite type of vacation—and take home memories never-to-be forgotten.

Send today for booklets mentioned herein.

Vermont Publicity Bureau, Montpelier, Vt.
and
Vermont State Chamber of Commerce
Burlington, Vt.

Come to Vermont

NEW YORK.

New York's New Residential Hotel

52 Gramercy Park NORTH

a name and a place

The most desirable residence for Spring and Summer in New York. In its green and verdant setting, it combines the atmosphere and charm of its historical surroundings with every refinement of hotel and restaurant service. Rooms singly or en suite. A select clientele of transient guests received. Circular with rates on request.

PENNSYLVANIA.

BEDFORD SPRINGS HOTEL
"On the Lincoln Highway"
BEDFORD, PA.
Elevation 1,200 Feet
New Fireproof Building—accommodates 600. Best route to and from Sesquicentennial. 18 holes golf—tennis—saddle horses—swimming pool.
Famous Bedford Mineral Springs
110th Season opens June 18th
New England Food and Service
Reasonable Rates Booklet
WINTER RESORTS
Royal Poinciana Hotel Ormond
Whitehall Palm Beach Ormond Beach

NEW JERSEY.

The Shelburne
ATLANTIC CITY, N.J.
Directly facing the sea
OPEN ALL THE YEAR
New Fireproof Addition
Proprietary Management

NEW YORK.

BEST HOTEL VALUE IN NEW YORK
Gregorian 35th ST.
ROOM BATH $3.00 WEEK $21.00 2 PER $25.00

Advertise in The Tribune

RESORTS AND HOTELS — NEW JERSEY. RESORTS AND HOTELS — NEW JERSEY.



ATLANTIC CITY

—Mother enjoys it, too, with baby safe and contented on a soft cushion of sand while dad and the older children chase around in the surf.

It's rest and relief for her to bask in the sun, to watch the bathers, beach promenaders and boardwalk crowds, to scrape acquaintance with other mothers, or to find herself deep in story.

There are miles and miles of this perfect beach—a wonderful parking place for mischievous spirits. Young bodies grow sturdy and glow with a healthful tan. Young minds grow apace with the constructive play that they find in building sand forts and castles, and in tunneling to adventurous depths.

There are numerous other great attractions for young and old—the Boardwalk with its roller chairs, shops, movies, theatres and great hotels, the ocean piers and their entertainments, the golf, fishing, sailing, tennis, motoring, dances, musicales, etc.

All in all, Atlantic City is the best summer home for the family.

THE LEADING HOUSES are always open and comprise the finest in the World. A wire, letter or phone call to any of the following hotels will secure booklet, rates, reservations and other information.

A—Hotel Chelsea
A—Hotel St. Charles
A—The Holmhurst
E—The Ambassador
AE—Marlborough-Blenheim
A—Hotel Strand
A—Hotel Morton
A—Galen Hall
A—The Pennhurst
AE—Hotel Traymore
A—Hotel Dennis
E—The Shelburne
AE—Hotel Knickerbocker
A—Seaside Hotel
A—Chalfonte-Haddon Hall
AE—The Breakers
A—Hotel Brighton

Through Pullmans—three hours by rail from New York via Central R. R. of N. J. (Liberty Street or 23rd Street Stations), or via Penna. R. R. (Pennsylvania Station or Hudson Terminal). Full information from local ticket agents.

ONE HOUR FROM THE PHILADELPHIA SESQUI-CENTENNIAL

FLORIDA. FLORIDA.

Summer at ~ MIAMI

YOU who have waited all your life to visit Florida, but could not get away in the winter—here's your opportunity. Spend your summer vacation at Miami. Enjoy the varied attractions of the Summer Resort of the Southland—its pleasant days and nights, cooled by the trade winds from the Gulf Stream—its surf-bathing, motorboating, golfing, *dustless* motoring, and the best fishing in the world. Get the thrill of the wonderful growth that has caused Miami to be known as the "Magic City."

It Costs Little to Come to Miami

Excursion rates are in effect on steamships and railroads. Take a sea-trip vacation unexcelled on one of the luxurious ocean steamers running direct to Miami from New York, Philadelphia and Baltimore. Or ride on one of the fast De Luxe trains from Mid-western and Eastern points over the usual Florida routes. Consult your nearest ticket office.

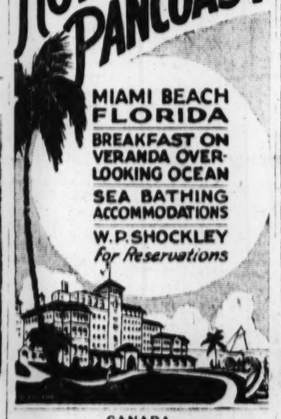
It Costs Little to Stay in Miami

More than 7,000 hotel rooms are available at Special Summer Rates. Hotels, large and small, are ready to accommodate you comfortably at small cost. Single, $3 to $5 per day; double, per person, $2.50 to $5.00. Many accommodations at even less.

Full details and free booklets upon request
CHAMBER of COMMERCE
MIAMI, FLORIDA



HOTEL PANCOAST



MIAMI BEACH FLORIDA
BREAKFAST ON VERANDA OVERLOOKING OCEAN
SEA BATHING ACCOMMODATIONS
W. P. SHOCKLEY
for Reservations

CANADA.

Royal Muskoka

Canada's finest summer hotel in the heart of the Muskoka Lakes. All outside rooms with fascinating vistas of forest, lake and island. Golf, fishing, etc. Malaria and hay fever unknown. Rates from $35 per week up. Management of H. W. Norris, Pinehurst, N.C. Ask for illustrated booklet. Royal Muskoka Hotel, Lake Rosseau, Ont.

Glorious Camping Sites
Northern Ontario, of Course!

SEE FLORIDA'S Beautiful East Coast
Palm Beach, Miami, Coral Gables, Hollywood, Cocoanut Grove, Hialeah, etc.
10 Day Tours
$88.00
Personally Conducted. All Expenses Except Meals on Train.
NEXT TRIP—JUNE 15
On Dixie Flyer
Reservations Limited
For information write
A. J. RYAN Tours
77 West Washington Street
Phone State 1811 Chicago

CAMPS.

THORPE for BOYS CAMP

BOYS, 6 to 16 years. Bungalows. On Pelican Lake, Wis. Convenient to Chicago. Ponies, Fishing. Expert swimming instruction. Best of food. Unusual care. For Catalog write or call at: 525 Sheridan Rd., Lake Forest Ill., or phone Thorpe Academy, Lake Forest 671.

SUMMER CAMPS

FREE INFORMATION and Catalogs of all Want for Girls or Boys? Or Summer Hotels for Adults? Address Free Public Bureau, 1204 Stevens Bldg., 17 North State Street Phone Central 6648

Subscribe for The Tribune

RESORTS AND HOTELS — NEW HAMPSHIRE. RESORTS AND HOTELS — NEW HAMPSHIRE. RESORTS AND HOTELS — NEW HAMPSHIRE

New Hampshire
Land of Scenic Splendor



Crawford Notch

"The Most Beautiful Stretch of Country in the World"

THUS a world wide traveler spoke of New Hampshire—and he spoke truly. It *is* beautiful—this Switzerland of America—where fir-clad mountains kiss the clouds; where crystal, island studded lakes are cradled among the green hills; where the broad Atlantic cools a quaint, historic shore.

No finer land or climate in all the world than this in which to spend a summer vacation! Here you may live as simply or as luxuriously as you wish. Magnificent hotels; village inns; good boarding houses of the old fashioned sort; or if you prefer life in the open, there are many camping grounds maintained by the State and Federal governments. Boating, bathing, fishing; motoring 'mid views superb; golf on courses unsurpassed. Come to New Hampshire for an ideal summer vacation.

New Hampshire offers many advantages for residence the year 'round. Do you want a rural home? In a village or on a farm? In a thriving city with shaded streets and wholesome community life adjacent to nature's most beautiful handiwork? Are you interested in fruit farming, poultry raising or dairying? In industrial opportunities? Write particulars of what you want and we will gladly send you information.



Send for free book containing 177 New Hampshire pictures in rotogravure, also for reliable list of farm homes available for purchase, compiled by the State Department of Agriculture. Locations, descriptions and terms included.

STATE OF NEW HAMPSHIRE PUBLICITY BUREAU

SEND THIS COUPON
State of New Hampshire Publicity Bureau
7 Park St., Concord, N. H.
Please send information checked.
☐ 64-page booklet ☐ Farm Homes
☐ Fruit Farming ☐ Poultry Raising
Name.....
Street.....
City.....

MAINE. MAINE.

Great sport! in Maine waters



A coast line of 2500 miles—broken by a hundred island-sheltered harbors, innumerable great bays and little coves—or for long stretches marked by a broad beach of white sand—this is what Maine offers to those who enjoy salt water sports. Maine's 8,000 lakes and streams offer an unsurpassed playground to those who prefer her charming inland country. There's wholesome fun for the young folks in Maine waters—swimming parties, canoeing, fishing, sailing and every water sport.

Whether it's the surge of the restless sea, the gentle lap of waves on the shore of a pine-fringed lake, the ripple of a meadow brook or the roar of a mountain stream—the sounding Maine waters bring rest and peace to the mind. A Maine vacation will rejuvenate and rebuild.

Write for Official State Booklets giving rates for hotels, camps and friendly farm homes; and all information that will help you select the right place. Send the coupon today. Ask us about convenient transportation service and motor routes to Maine. Let us help you plan.

Publicity Bureau MAINE Development Association.



For superior quality, buy Maine potatoes, apples and canned products; when in Maine investigate her agricultural and industrial possibilities. Information and booklet, "Opportunities in Maine," on request.

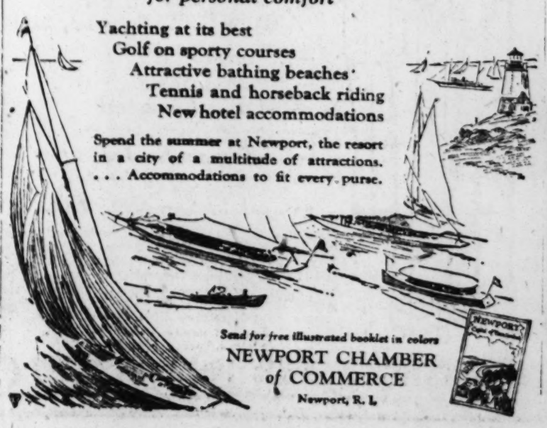
PUBLICITY BUREAU, STATE OF MAINE
15-B Longfellow Square, Portland, Maine
Please send Official Booklets as checked. Maine, Land of Remembered Vacations ☐ Where to Stay in Maine (List of hotels, farms, camps, etc.) ☐ Maine by Motor ☐ Maine Fishing ☐ Farm Vacations ☐ Cottages for Rent ☐
I am especially interested in.....
Name.....
Street.....
City..... State.....

RHODE ISLAND. RHODE ISLAND.

NEWPORT *Capital of Vacationland*
Offers a wealth of
Summer Pleasures and Sports
Surrounded by every convenience for personal comfort

Yachting at its best
Golf on sporty courses
Attractive bathing beaches
Tennis and horseback riding
New hotel accommodations

Spend the summer at Newport, the resort in a city of a multitude of attractions. . . . Accommodations to fit every purse.



Send for free illustrated booklet in colors
NEWPORT CHAMBER of COMMERCE
Newport, R. I.

Bretton Woods
White Mountains
NEW HAMPSHIRE
FAMOUS FOR GOLF
2 Courses
The Mount Pleasant
Open June 24th
The Mount Washington
Open July 8th
C. J. ROOT, Manager
New York Booking Office:
2 West 45th Street, Room 501

NEW WAUMBEK
Hotel and Cottages
Jefferson, N. H.,
in the Heart of the
WHITE MOUNTAINS
Open June 26
18-Hole Golf Course
TENNIS. RIDING. FISHING
DAILY CONCERTS AND DANCING
MOUNTAIN TRAILS. GARAGE.
FRANK P. SHUTE, Manager.

Soo-Nipi Park Lodge
AND COTTAGES
OPEN JUNE 19
LAKE SUNAPEE, N. H.
Where the fishing is always good.
A nice golf course in our own Park—excellent bathing, sailing, canoeing, boating, safe saddle horses. No hay fever.
Management of
MARVIN & HOBBS
Soo-Nipi Park, N. H.
Altitude 1,200 ft.

CALIFORNIA.

LOS ANGELES—SAN FRANCISCO
CALIFORNIA

Via Spanish Americas
Panama Canal
Colombia
Nicaragua
Salvador
Guatemala
Mexico

Scenic Cruises
$350 ROUND TRIP
One Way Water—One Way Rail

From your home town at main line points and back—in either direction. Meals and bed, first-class on steamer included. Return by any direct rail route, stopover privileges at Apache Trail, Yellowstone, Grand Canyon, Yosemite, etc. Slight additional cost via Portland, Seattle, Vancouver.

Booklet D on request
PANAMA MAIL S. S. CO.
FREER & BLACKMAN, 350 Marquette Bldg.
Phone Central 3679. Chicago

ELS | RESORTS AND HOTELS
NEW HAMPSHIRE

pshire
Splendor

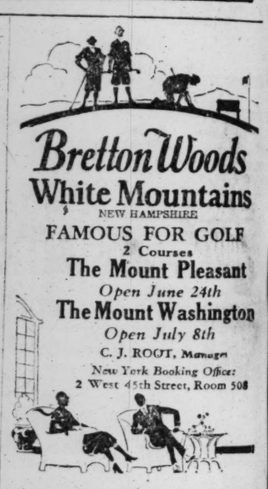


Crawford Notch



The Flume, Franconia Notch

SEND THIS COUPON
State of New Hampshire Publicity Bureau
7 Park St., Concord, N. H.
Please send information checked.
☐ 64-page booklet ☐ Farm Homes
☐ Fruit Farming ☐ Poultry Raising
Name.....
Street.....
City.....



Bretton Woods
White Mountains
NEW HAMPSHIRE
FAMOUS FOR GOLF
2 Courses
The Mount Pleasant
Open June 24th
The Mount Washington
Open July 8th
C. J. ROOT, Manager
New York Booking Office:
2 West 45th Street, Room 508

NEW WAUMBEK
Hotel and Cottages
Jefferson, N. H.,
in the Heart of the
WHITE MOUNTAINS
Open June 26
18-Hole Golf Course
TENNIS, RIDING, FISHING
DAILY CONCERTS AND DANCING
MOUNTAIN TRAILS, GARAGE.
FRANK P. SHUTE, Manager.

Soo-Nipi Park Lodge
AND COTTAGES
OPEN JUNE 19
LAKE SUNAPEE, N. H.
Where the fishing is always good.
A nice golf course in our own Park
—excellent bathing, sailing, canoeing, boating, safe saddle horses.
No hay fever.
Management of
MARVIN & HOBBS
Soo-Nipi Park, N. H.
Altitude 1,200 ft.

CALIFORNIA.

LOS ANGELES ~ SAN FRANCISCO
CALIFORNIA
Via Spanish Americas
Panama Canal
Colombia
Nicaragua
Salvador
Guatemala
Mexico
Scenic Cruises
$350 ROUND TRIP
One Way Water - One Way Rail
From your home town at main line points and back in either direction. Meals and bed, first class on steamer included. Return by any direct rail route, stopover privileges at Apache Trail, Yellowstone, Grand Canyon, Yosemite, etc. Slight additional cost via Portland, Seattle, Vancouver.
Booklet D on request
PANAMA MAIL S. S. CO.
FREER & BLACKMAN, 350 Marquette Bldg.
Phone Central 3679, Chicago

HOSPITALITY • SERVICE KNOWN FOR GOOD FOOD

"THE TRAVELER"

ANNOUNCING THE NEW BISMARCK HOTEL

To carry on the traditions of 33 years' service to Chicago's guests



Staircase to Lobby
An atmosphere of refinement marks the spacious lobby. It is finished in light oak paneling. The lounge offers a quiet, restful spot away from the throng.

FOR 33 years, the Bismarck Hotel—owned and managed by Emil and Karl Eitel—has been famous for its splendid service, hospitality and cuisine.

Now—the *New* Bismarck Hotel has been completed—designed and equipped to give the utmost in modern-day-hotel service. Every appointment that can add to a guest's comfort has been provided—plus warm hospitality.

The New Bismarck Hotel will appeal to those of discerning taste, who prize restful, quiet comfort and alert personal service. The bizarre and cheaply ornate has been avoided. The appointments throughout, are in that splendid taste which lends an air of rich simplicity and subdued elegance.

Rooms and suites are all outside rooms, large, light and airy—beautifully furnished with bed, dressing table, bureau, easy chairs, desk, table light and floor lamp—giving homelike comfort. Though classed among Chicago's large downtown hotels, we pride ourselves upon the close personal service we offer each guest, and the lack of noisy confusion which usually results from mere attempt at super-size.

The experienced traveler will be interested in an innovation to avoid the necessity of "waiting for room assignment." In addition to an ample number of rooms and a large staff or servants, we have installed at great expense, an electric control system which automatically notifies the registry clerk the instant a room is ready for occupancy. Thus, the preparation and daily cleaning of rooms is speeded up, and waiting on the part of new arrivals is removed. A signal light in each room also *silently* informs guests of the arrival of mail or messages. These unique features are typical of the modern service throughout the New Bismarck Hotel.

The dining rooms offer a delightful rendezvous for formal and informal occasions.

The *Randolph Room*, impressive with its soft-toned walnut, rare old masters and tapestries, has the setting and atmosphere of an exclusive club.

The *Flamingo Room*, colorfully done in a rich red lacquer set off by exquisite hand carvings and ornamentation, is an ideally cozy dining room for afternoon tea or after-theatre dancing and supper.

The *Dutch Room* recalls the atmosphere of wholesome friendliness and comfort of former days to a great host of friends. The *Coffee Shop* quickly serves Bismarck food at Coffee Shop prices.

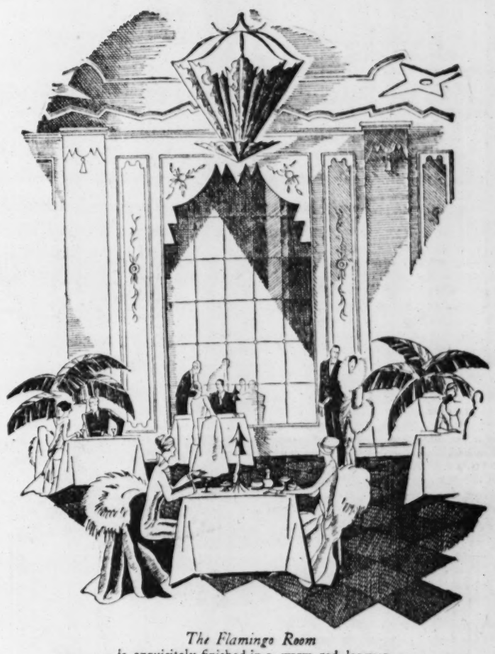
Private dining rooms occupy the entire third floor and are available for private luncheons, dinners and meetings. The private dining rooms are served from a separate kitchen immediately adjacent—assuring quick service and warm food.

The same staff of world-famous chefs who established the reputation of the Bismarck for good food, will again be in charge of our kitchens, with every modern facility to fully demonstrate their culinary skill.

A modern air-washing and temperature-controlled air cooling system refreshes and cleanses the air throughout the hotel. Irrespective of weather temperatures, one is always comfortable at the New Bismarck.

Guests will find a quick response to their every wish and a warming sense of hospitality. Every employee on the staff is thoroughly trained to perform his duties swiftly and quietly with the comfort and enjoyment of the guest uppermost in his mind.

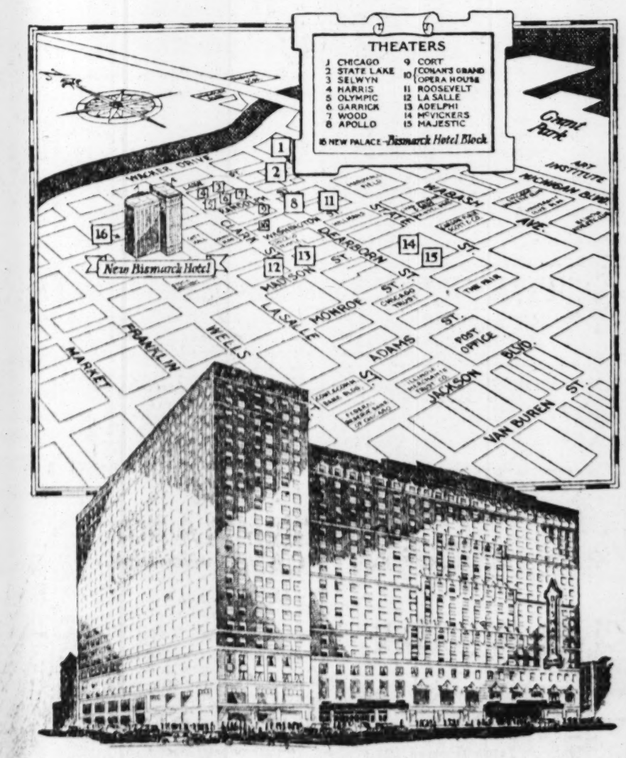
Otto K. Eitel MANAGER



The Flamingo Room
—is exquisitely finished in a warm red lacquer, giving a cheerful, bright air, set off by specially imported hand carvings. An ideally cozy room for afternoon tea, or after-theatre dancing and supper. Delightful music by the Bismarck Orchestra.

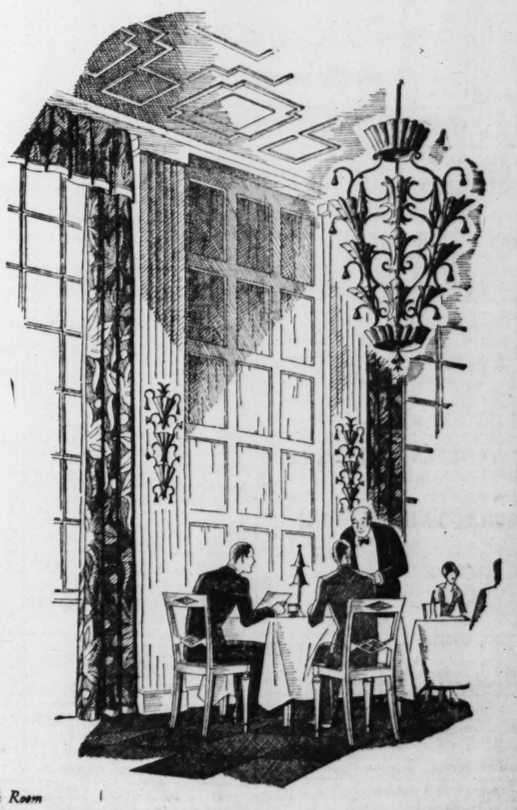


Typical Guest Room
Guest rooms are beautifully furnished, large, light and all outside rooms. We aimed for homelike comfort. A signal light in each room silently informs the guest of the arrival of mail or messages.



The location of the Bismarck Hotel is convenient to theatres, shopping districts, financial districts, and transportation.

Reasonable Rates
More than 85% of the rooms are priced from $2.50 to $5.00.



The Randolph Room
—finished in soft-toned walnut, hung with rare old masters and tapestries. A quiet room for dining—with the setting and atmosphere of an exclusive club.

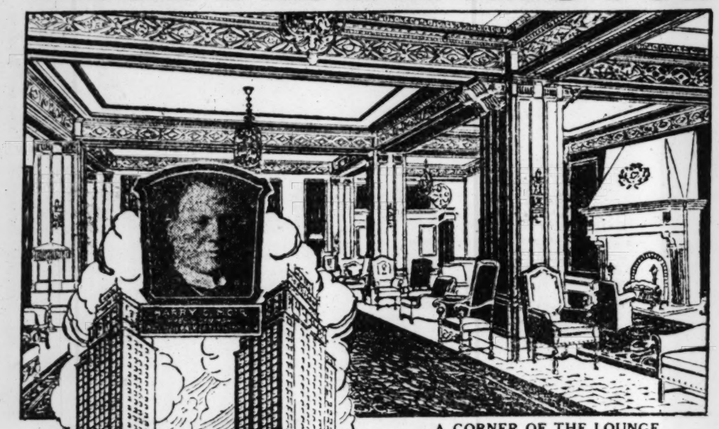
NEW BISMARCK HOTEL · CHICAGO—RANDOLPH · LA SALLE · WELLS STREETS

RESORTS AND HOTELS — ILLINOIS. | RESORTS AND HOTELS — ILLINOIS. | RESORTS AND HOTELS — ILLINOIS. | RESORTS AND HOTELS — WISCONSIN. | RESORTS AND HOTELS — WISCONSIN.

Luxurious—and Cool

The Guests' Lounge, in Chicago's 46-Story

Morrison Hotel



A CORNER OF THE LOUNGE



The New Morrison, when completed, will be the world's largest and tallest hotel—46 stories high, with 3,400 rooms.

IT is not only the delightful coolness and the luxurious furnishings that make the Lounge so attractive to Morrison guests. It is also the restful effect of the artistic decorative scheme—typical of the perfect taste revealed in so many of the Morrison's famous rooms.

1944 Rooms-1944 Baths

All guest rooms are outside, each with bath, running ice water, bed-head reading lamp, and Servidor. A housekeeper is stationed on every floor, and all guests enjoy garage privileges.

Why Rates Are Low in the World's Tallest Hotel

But, notwithstanding the ideal environment and perfect service, rooms are rented here for $3 to $5 that would cost $5 to $8 in any other leading hotel. The store subleases at this central location are so valuable that they pay *all* the ground rent, and the guests enjoy the total benefit of the saving.

Breakfast Served in the Terrace Garden from 7 to 11 A. M.

Write or wire for reservations, or phone State 8700

MORRISON HOTEL
THE HOTEL OF PERFECT SERVICE
and TERRACE GARDEN CHICAGO'S WONDER RESTAURANT
CLARK AND MADISON STREETS
IN THE HEART OF CHICAGO

Now—a vacation spot of your own



in WISCONSIN
The Land O'Lakes

THROUGH the roaring rapids into a foam-flecked swirling pool; a cast of the bait; a mighty tug; a prolonged struggle, and the king of waters is in the bottom of your canoe. The wind sighing high among the pines; motoring on and on into the land of tomorrow. Wisconsin, where Hiawatha lived and loved; where once the red man roamed in his primitive glory; in the land of sky blue water; a summerland of romance and reflections.

Nowhere else can you find such a great range of recreational attractions. Over smooth concrete and hard-surfaced roads, plainly marked, you can quickly reach any part of this easily accessible state. Wherever you go you will find welcome hospitality and friendship. Let us tell you about the hundreds of recreational spots and summer homesites.

Write for booklets today.

WISCONSIN THE LAND O' LAKES, Inc.
Main Office
RHINELANDER, WIS.

WISCONSIN *the Land O'Lakes*

WISCONSIN THE LAND O'LAKES, INC.
Main Office: Rhinelander, Wis.

Gentlemen: Please send me information, booklets and maps on Wisconsin the Land O' Lakes.

Name.....
Address.....
City..... State.....

"THE DELLS"
KILBOURN, WIS.



This nine miles of gorge, through which flows the Wisconsin River, with tributary canyons, gulches and glens, makes a spot of beauty not duplicated or excelled by Nature's art in the world. Only 200 miles from Chicago, 100 from Milwaukee, on the C., M. & St. P. Ry. Special summer rates—or over good auto routes. Boating, golf, riding horses and dancing. For illustrated community folders address Dells Publicity Committee, Kilbourn, Wis. For Hotel literature, rates or reservations address those listed below.

HOTEL VAN New, modern	**FINCH HOTEL** At the dells	**BERRY'S** Cold Water Canyon Hotel
HOTEL CRANDALL Every room with bath	**Ravenswood Hotel** Beautifully located	**THE HILE HOUSE** Housekeeping cottages
THE PINES Cottages with bath	**HOTEL HELLAND** European	**Modern Home Hotel** A. D. Finegan
Roods Glen Hotel Adolph Priester	**Schofield Cottage** John Smith	**Edgewater Hotel** On the river
Grandview Hotel Vacation on a farm	**Dells Farm Resort** T. Leute	**Multnomah Hotel** Swimming pool
Birchcliff Hotel A real farm, new, modern	**Hotel Blackhawk** Every room with bath	**PINE GLEN HOTEL** Bathing beach and cottages

DEER LODGE
Three Lakes, Wis.

A delightful resort on the Eagle Chain of Waters. Excellent bathing and fishing. Beautiful walks in the woods. Home cooking. Write for booklet.

MRS. JENNIE SWARTZ.

THE NORTHERN
In the Pines. On the best fishing lake in the Land o' Lakes section of Northern Wisconsin. Very modern elec. light; all improvements; hot and cold water; fine table. Bathing, boating, biking. Everything the best. Booklet.
G. Nolan, Minocqua, Wis.

THE PINES
AT IDLEWILD STURGEON BAY, WIS.
"MORE AND BETTER SERVICE"
Boating, bathing, fishing, dancing, tennis, golf. A most ideal place to spend your vacation. Write for booklet. MR. HAINES.

GONRING'S RESORT
BEAUTIFUL BIG CEDAR LAKE.
An ideal vacation spot. Modern hotel 100 rooms. Fine fishing, bathing and dancing. Home cooking. Open May 15 to Oct. 1. Only 5 hour run from Chicago; concrete all the way. Write for booklet. JAC. J. GONRING, Prop., Route 6, West Bend, Wis.

LOG LODGE
A new playground in new territory. Roads now but safe. Fishing almost virgin in 5 lakes and three rivers; muskellunge, wilting, and large, pike and bass. Our first season; good table, and first class accommodations for the wives. Guides and backwoods camping trips.
R. L. Burd, Prop. Winter, Sawyer Co., Wis.

WANT A REST? Come to Lindenhurst on Lake Ripley. Be cool, comfy, enjoy the simple life. Good eats, fine bathing, fishing, boating and golf, at reasonable rates.
G. W. MAY, Prop. Cambridge, Wis.

LOCH MIRROR PARK RESORT
Ideal furnished cottages, bathing, boating, dancing, fishing and beautiful scenic drives. For information address S. U. Teeple, Baraboo, Wis., R.7.

CRYSTAL LAKE RESORT
Family resort located on island. Fresh vegetables, own farm. Send for booklet. L. STARK, Prop. Address: Plymouth, Wis., R. 4.

Warner's Forest Home
PLUM LAKE
In Northern Forest Park. Hotel and cottages. All conveniences. Home cooking, fresh farm products. Golf; all summer sports. Write for booklet.

Fishing with comfort in Nor. Wisconsin. Rogers Resort and cottages. On Big Chetek Lake at Edgewater. Everything new. Electric lights, showers, etc. Address PATRICK ROGERS, Edgewater, Sawyer Co., Wisconsin.

ALPINE RESORT
Egg Harbor, Door County, Wisconsin

Modern hotel, 28 cottages, on Green Bay Highway 17. Hot and cold running water, good fishing, boating, excellent bathing, golf, tennis, high class seven piece orchestra, excellent table. Open May 29th. Write for folder A.

HATHAWAY LODGE
Big Sissabagama Lake, Flat Lake, P. O. & W. U. Tel. Stone Lake, Wis. 1Soo R. R. 1

A Resort Noted for Its Special Advantages.
Great muskellunge fishing small and large mouth black bass. 15 lakes within 10 miles. 700 acre hunting preserve. Write or wire for reservations. Rates $27.50 to $30 per week. Gentiles. No booklet.

SHISHEBOGAMA RESORT
ON SHISHEBOGAMA LAKE
MINOCQUA, WIS. F. LANDOSKI, Prop.
Enjoy home convenience while on your vacation with best fishing and hunting. Seven lakes in a radius of ten miles. Boats on all lakes. Home of the 47-lb. and 42-lb. muskies caught in 1925.

LOST LAKE RESORT
SAYNER, WIS.
Fully equipped modern conveniences. Golf. Finest table possible. Best fishing in region—muskie, pike, bass. Thru trains from Chicago over C. & N. W. or C. M. & St. P. Write for booklet. ED. GAGE.

EDGEWATER BEACH RESORT
LAND O' LAKES, WIS.
Modern hotel and cottages. Overlooks "Lac Vieux Desert." Home cooking, fresh vegetables. Write G. Pierce for booklet.

Ellison Bay Lodge
and Cottages
Most mod. in north Door Co. Boating, bathing, good fishing. Splendid meals. Rates $15-$18. Mr. G. Wickman, Ellison Bay, Wis.

NELSON BROS.
EAGLE RIVER, WIS.
MUSKELLUNGE LAKE
New modern resort. We feature our meals. Rates reasonable. Write H. NELSON.

HILLSIDE FARM RESORT—Mauston, Wis. Congenial, hospitable, home-like. Home cooking. Plenty milk, eggs. Comfortable cottages. $10 week. Gentiles.
H. WILLIAM FLENTYE.

Pinewood Retreat
MINOCQUA WIS.
Overlooks Lake Kawaguesaga. Modern, en-suite, with baths, hot and cold running water. Excellent cuisine. Write Mrs. C. M. Neuvills for booklet.

Pine Woods Resort
THREE LAKES, WIS.
A TYPICAL NORTH WISCONSIN RESORT
Cottages; excellent home cooking. Tennis, saddle horses, etc. MR. A. W. CONNORS, Prop.

Stone Lake Lodge
THREE LAKES, WIS.
Cottages surrounded by pines; home cooking. On Eagle Chain o' Lakes. Adjoins golf course. Write MRS. GUTHRIDGE for booklet.

RESORTS AND HOTELS — WISCONSIN.

LAKESIDE HOTEL AND COTTAGES

Pewaukee Lake, Wis. Only three hours ride from Chicago.

An Ideal Summer Home with no Household Responsibilities.

All Recreational Advantages. Write for Rates & Folder.

or Phone Chicago Office: Central 6648

Castle Garden Resort
NAMEKAGON LAKE

Offers you clean, up-to-date accommodations in the north woods where you can take or send your family and know they will get the comforts of home together with the added pleasures of the north woods. Best of wholesome, home cooked food and all you can eat. New virgin lakes where fish are very plentiful, such as Bass, Muskie and Walleyed Pike. Write for booklet and reservations. Rates moderate.

O. LAWRENZ, CABLE, WIS.

Colby's Birchwood Lodge
Hazelhurst, Wis.

On the Lake Shore, among pines and birches. The prettiest place in Nor. Wis. Distinctly different, lacking the resort atmosphere usually found at so-called "popular resorts." Picturesque log main lodge. Cool screened porches. Great living room, with massive rock fireplaces. Rustic furnishings, inviting tastefully appointed dining room. Model sanitary kitchen. Best of foods from our own gardens and dairy. Guests housed in detached cottages, clean, attractive, comfortable, electric lighting. Excellent game fishing in the many nearby lakes and streams. Swimming, water toboggans, boating, horse back riding, tennis, informal dancing. Golf course available. One night from Chicago; 15 hrs. by auto. Gentiles.

A PLACE REFINED
PEOPLE WILL APPRECIATE

FISHING **RED FEATHER** CAMP

Red Lake, Vilas County, Wis. Large roomy cottages accommodating 2-4-6 or 8 persons. Excellent cuisine, fishing, boating (with motor) fine beach, golf at Minocqua—only a short drive. In the heart of the "Land-O-Lakes" region. A delightful vacation in Wisconsin's nine country. Rates reasonable. Reservations now. Write for booklet.

RED FEATHER CAMP,
REST LAKE
Manitowish P. O., Wis.

To RENT
June 15 to Sept. 15
Cedar Log Cabin

5-room log bungalow. Thoroughly modern completely furnished except linen and silver. Bath, hot and cold water, electric lights, rustic rock fireplace, hardwood floors, private garage, good boat, fireplace wood furnished free. Located at Sylvan Shores, on beautiful Lake Katherine, 5 miles south of Minocqua, Wisconsin. Fine shade trees, good roads and wonderful fishing. Golf nearby. Rent, $150.00 for season, June 15 to Sept. 15. Write Lake Katherine Improvement Co., Hazelhurst, Wis.

Nippersink Lodge Ye Golf Resort

Now open. Modern hotel and cottages. Every form of outdoor Sport. Answers your vacation problem. **Booklet.** Gentiles. E. G. Shinner, President, Box 271, Genoa City, Wis. Phone 3.
Chicago Office: 1617 Tribune Tower.
Tel. Superior 8339. (50 min. from Chicago.)

VOSS BIRCHWOOD LODGE
ON THE MANITOWISH WATERS
Fishing, bathing, boating, dancing, golf, excellent beds, home cooking. 10 cottages with bath. New Modern Hotel. Booklet, reservation. Write A. Voss, Manitowish, Wis. Rte. 505

NORMANDY COURT
Arbor Vitae, Wis.
Main Lodge and Cottages
ON BIG LAKE ST. GERMAIN
Our Cuisine Excels.
Golf, Saddle Horses, All Summer Sports.
Write for rates and booklet.

LIGHTHOUSE LODGE
THREE LAKES, WISCONSIN
A NORTH WOODS RESORT ON A CHAIN OF 27 LAKES
WRITE FOR BOOKLET

BEAVER VIEW
On Beaver Lake. In midst of 26 wooded lakes. A DELIGHTFUL RETREAT for REFINED FAMILIES. No all night revelry. GENTILES. 3 golf links. Fine safe beach. Spacious grounds on water's edge. All outdoor diversions. Modern equipped lodge with cottages. Cool, comfortable rooms. Excellent cuisine. Send for booklet. F. E. LARRATT, Hartland, Wis.

Big Woods Lodge
On Big St. Germaine Lake. In 40 acres Virgin Pine. Real Log Cabins. Good Eats. Bass, Pike and Muskies are awaiting you. Come up in June and get them. 35 minutes to splendid 18 hole golf course.
S. E. CUMMINGS, Box 102, Woodruff, Wis.

RIVERDALE FARM KILBOURN DELLS
Modern throughout. Most popular farm resort. Write for booklet.
G. L. TENNEY, Kilbourn, Wis.

THE WOODLANDS
Good fishing, dandy golf course, sandy bathing beach. In the very center of the big woods and amid dozens of pretty lakes. Home cooking, fresh farm vegetables. Pure spring drinking water. 2,000 feet above sea. Instant relief from Hay Fever and Asthma.
ERNEST ALTON, Owner, Sayner, Wis.

THE NORTH WOODS INN
ON PLANTING GROUND LAKE
THREE LAKES, WIS.
Muskies, Bass, Pike. Open June 1 to Jan. 1.
RATES ON APPLICATION.
G. M. RUTHEN, PROP.

KAISER'S FERNWOOD LODGE
MINOCQUA, WIS.
Ideally located on two waters completely surrounded by woods. Modern hotel and light housekeeping cottages. Write for booklet.

LAKOTA ADAMS RESORTS
CONOVER, WIS.
(VILAS COUNTY)
The greatest summer resorts north.
Write for booklet. WM. ADAMS, Prop.

Bay Shore Inn
On the Shore of Lake Geneva
Cottages. Good table. Bathing. Nr. golf course. Riding academy. Special rates June vacations. Mrs. Bess Vandercook, Williams Bay, Wis.

LITTLE SISTER RESORT
Overlooking bay—new cottages, bathing, fishing, boating. Fresh milk, eggs, vegetables. Write G. Anderson, Prop., Sister Bay, Wis

IDLEWILD INN and COTTAGES
270 acres virgin forest. Fishing. Boating. Bathing. Dancing and Tennis. Mrs. Thomas Gillespie, Sturgeon Bay, Wisconsin.

OAKLAND HOTEL
Powers Lake Wis.
Large airy rooms; modern throughout. Golf course adjoining. Good fishing and bathing.
P. G. Grenon Chr. Mrs. M. Meurer Prop.

THE TRAIL'S END
Located on Plum Lake, ¼ Mile from Golf Course. Modern conveniences. Home cooking. Fresh vegetables. Write Richard Saynor, Sayner, Wisconsin.

RESORTS AND HOTELS — MASSACHUSETTS. | RESORTS AND HOTELS — MASSACHUSETTS.

Spend Your Summer Vacation on Cape Cod



THE exhilarating and tonic properties of salt sea air impart the buoyancy of youth and vigor. No matter what your hobby is in the way of sport and recreation you will find every one at its best on Cape Cod.

SUPERIOR CAMPS FOR BOYS AND GIRLS
TWELVE GOLF COURSES

For Booklets and Literature Address the Cape Cod Chamber of Commerce, Hyannis, Mass., or Cape Cod, Martha's Vineyard & Nantucket Hotel Association, Osterville, Mass.

WISCONSIN.

Cardinal's MANITOWISH LODGE
On Trout Lake, Woodruff, Wis.
Write for Booklet

BAY SHORE INN
STURGEON BAY, WIS.
Situated on Beautiful Bay Shore Drive, two miles north of Sturgeon Bay. New hotel, absolutely modern, electric lights and running water in every room. High class cuisine, a specialty. Fine bass, pickerel fishing, golf, tennis, dancing, bathing. Write for booklet.
MR. J. HANSON, Proprietor.

First Class Places to Enjoy a Vacation

La Faves ISLAND LAKE RESORTS
MANITOWISH, IRON CO., WISCONSIN

LAUDERDALE
MOST ATTRACTIVE SUMMER RESORT IN THE MIDDLE WEST
Sporty golf; Kentucky saddle horses; good bass fishing; hotel and cottages; excellent table; 85 miles from Chicago, 14 miles north of Lake Geneva. Concrete auto roads; train service, Northwestern to Lake Geneva or Chicago, Milwaukee and St. Paul to Elkhorn. Address Sterlingworth Hotel, Elkhorn, Wis.

THE EVERETT RESORT
Eagle River, Wis.
High Class Family Resort
Fishing, Bathing, Golf, Tennis
29th Season

FOR VACATIONS IN JUNE AND JULY. Also Aug. and Sept. EAGLE INN AND COTTAGES, EPHRAIM, WIS. Conducted by Resident Owners with Assistance of CITY CLUB OF CHICAGO. Open to the Public, as Usual.
Delightful for informal recreation. On Eagle Harbor, in picturesque Door Co. Virgin forests, pines, birches. Headlands, sandy beaches. Indian lore. Refreshing climate. Golf in Peninsula State Park. Tennis, saddle horses, bowling, fishing. Home-cooking. Running water, electricity, in rooms. On Hwy. 17. Apply Mrs. B. D. THORP, Ephraim, or City Club, 315 Plymouth Court, Chicago.

"Woodland"
MINOCQUA'S POPULAR SUMMER RESORT
A rustic log cabin resort catering to those seeking an enjoyable outing in the north woods, where the entire family enjoys the homelike spirit. Fishing, Boating, Bathing, Dancing and Golf. Illustrated booklet. Write DR. GALE HUBER, MINOCQUA, WIS.

POWERS LAKE HOTEL
Golf. Excellent bathing, fishing. Dancing every eve. 60 miles Chicago. Bowling. Best home cooking. Gentiles. C. & N. W. to Genoa City, Wis. Ph. Genoa City 834. Booklet. Mrs. H. J. Spetzman, Powers Lake, Wis., or call at Chicago office: 1204 Stevens Bldg.

MORRIS HOTEL
GATEWAY OF THE DELLS
For health, rest and a pleasant vacation. A visit will convince you. Our motto is to please. Scenic auto trips made daily. Golfing, fishing, boating, tennis, hiking, and wonderful wooded lands. Write for booklet.
JOHN J. DAEHLER, Mgr., Delton, Wis.

Clearwater Lake Resort
On the best fishing lake in big woods near Eagle River. Muskie, pike, bass. Most modern cottages. Running water, electric lights, bath. Excellent meals. Cottages hotel room and light housekeeping cottages furnished complete. Write for booklet and reservations. Clearwater Lake—6 Miles from Eagle River.

DELAVAN-GARDENS
DELAVAN LAKE, WIS.
Newly furnished modern hotel. Every room hot and cold water; saddle horses, boating, fishing, large dance pavilion. College Club Orchestra; meals the finest, price moderate. For rates and reservations, J. B. Urban, Mgr.

DEVILS LAKE, WIS.
The Gem of the Middle West State Park
KIRKLAND HOTEL & COTTAGES
fronting the lake. Horse back riding, golf, tennis, boating, bathing, cliff climbing. Excellent meals. Send for folder. J. Thiemann.

THE ANDERSON HOTEL
EPHRAIM, WIS., E. VALENTINE, Manager.
In the wonderland of rolling hills, bluffs, forests, orchards, islands, bays and streams. Sporty golf course, tennis, yachting, boating, bathing, good fishing, etc. Hotel and cottages of modern structure and equipment. Excellent cuisine.

THE RAYMONDS
Camp Lake, Wis.—800 feet, own to grounds; commute. A beautiful place, modern and well kept, 60 miles. Route 21-6M on thru Antioch shortest. Dr. Raymond Kent of Meals and Beds. Immediate relief from Hay Fever. Write for Illustrated Folder and Rates. H. A. CABOT, STURGEON BAY, WIS.

WILDWOODS LODGE
CHAS. BEYER—MINOCQUA, WIS.
New main lodge and cabins in virgin pine on Mercer Lake. Excellent fishing, boating, bathing. Nearby golf course. Ideal for rest. Good home cooking, fresh vegetables. Write for booklet.

WHISPERING PINE LODGE
Among the pines on Pickerel Lake. Wooded trails leading to several beautiful lakes. Rustic log cabins; home cooking. Away from the beaten trail. Musky, Pike and Bass. Eagle River, Wis.

MRS. C. E. MYERS — **PINE LAWN FARM**
Modern country home. Good things to eat. $10.00 per week. Gentiles.
NORTH FREEDOM, WISCONSIN

ROHRBACKER'S RESORT
Crawling Stone Lake. Lac du Flambeau, Wis.
New log cabin resort in heart of north woods. Lake known for muskellunge, pike, bass, trout. Real home cooking. Ideal for rest and health.

SUMMIT LODGE
OCONOMOWOC WISCONSIN
A health resort under sanatorium supervision. Bathing, boating, bathing, tennis. Quiet, select, exclusive. On Lake Oconomowoc.

Belmont Hotel
WILLIAMS BAY, WIS.
Everything new and modern. Fine home cooking. Hungarian dinners a specialty. Rates reasonable. Write M. ZABADAL, Prop.

Mirror Lake Lodge
Golf. Bathing; three miles to Wis. Dells; 12 mi. to Devils Lake, Delton, Wis.

COME TO

Plymouth
Where the Beauty of New England Meets the Grandeur of the West

Massachusetts'
GATEWAY TO
CAPE COD

HERE one can find a charming place to spend the summer or vacation either in a summer cottage or in one of the many hotels that overlook the sea. PLYMOUTH, with its beauty of land, glory of sea, and diversified landscape, offers all the attractions of a seashore resort with the advantages of the inland. There are fine beaches, bathing, sailing, and fishing, yet among the hills in the woods which girdle historic PLYMOUTH are numerous ponds which possess all the romance and charm of a Maine lake.

PLYMOUTH'S fine shops, spacious schools, clubs, and churches offer unusual inducements to the one looking for a permanent home.

ADDRESS
Plymouth Chamber of Commerce
PLYMOUTH, MASS.



HOTEL PILGRIM, Plymouth, Mass.

The Gateway to Cape Cod. Hotel grounds adjoin the 18-hole course of the Plymouth Country Club. Tennis, sea bathing, boating, sailing. Delectable sea food. Some new rooms, all with bath. Special rates for July. Open from June.
Illustrated Booklet on Request
Ownership management of P. F. Rose.

On Buzzards Bay—Cape Cod



THE SIPPICAN
MARION, MASS.
GOLF 2 Courses. Sailing, Fishing, Bathing. Water 70 deg. Tennis. Lessons Free. Tennis, Billiards, Dancing. Opens June 10.
NO INCREASE IN RATES.
Select Family Resort. Shore Dinners.
CHARLES H. KOKERDA, Managing Director.

Come to Cape Cod—Stay at
MAYFLOWER INN
Manomet Point, Plymouth, Mass.
IN PILGRIM LAND
the Birthplace of our Nation



WISCONSIN.

EAGLE LAKE RESORT
Modern fireproof hotel; 70 acres of woods; sand bathing beach, water tobogran, fishing. Home table; 60 miles from Chicago; concrete roads. North Shore to resort.
J. A. McNAMARA, Prop.
KANSASVILLE

CABOT LODGE
AND 40 COTTAGES AT CABOTS POINT
Wisconsin's Beauty Spot. Fishing, Bathing, Large Dance Hall. Private Bathing Beach. Rent of Meals and Beds. Immediate relief from Hay Fever. Write for Illustrated Folder and Rates. H. A. CABOT, STURGEON BAY, WIS.

PINE GROVE LODGE
Completely furnished modern housekeeping cottages. On Whitefish Lake in the Lac Flambeau Indian Reservation. Write
G. A. THOMPSON, Minocqua, Wis.

HILLSIDE RESORT
LAND O' LAKES, WIS.
Modern hotel and cottages. Ideally located in booking lake, all surrounded by forests. Home cooking. We have our own dairy and farm products. Write Mr. Reudler for booklet.

Pine Gables Resort
CABLE, WISCONSIN
One of the most beautiful lakes in the north. All modern conveniences. Reasonable rates. Managers, Fleshair Bros., Cable, Wis.

WOODSIDE FARM
Bathing, Fishing, Saddle Pony. Good food. New log cabin resort in heart of north woods. Lake known for muskellunge, pike, bass, trout. Fresh Eggs, Cream, Fruit, etc. Modern cottages. Board & Rm. $10 wk. Write.

Lake View Hotel
Lake Monona
New hotel, modern; Rt. 20, home cooking. Summer sports. Rates reas. Cottages wks. Exclusive. Write Mrs. H. MacDowell, R.2, Madison, Wis.

PARK VIEW HOTEL
LAKE GENEVA, WIS.
We serve a la carte and table d'hote. Phone us your requirements.

BIG BASS RESORT
EAGLE RIVER, WIS.
Golf—Game Fishing—All Sports. Booklet on request. W. J. CHRISTENSEN.

Hotel Atlantic in Chicago
450 Rooms $2.00 up
Clark St. near Jackson Blvd.

THE NEW
STARVED ROCK HOTEL
$31,000 in Improvements
A NEW MANAGEMENT
IN
The Middle West's Scenic Wonderland
ROUTE NO. 7
CONCRETE ALL THE WAY
DAILY FEE GOLF
EVERY SUMMER SPORT
ALL ROOMS NEW THROUGHOUT WITH BATHS
FOR HOTEL RESERVATIONS
The Starved Rock Hotel, Utica, Ill.
NICHOLAS SPIRAS, MGR.
SWIMMING DANCING BOATING

CAMP "STARVED ROCK" FOR BOYS
Famous Indian lodge, cabins. Land and water sports. Screened dining hall. All ages. Moderate rate. For folder apply 1704 Stevens Bldg., Chicago, or to Aledo, Ill.

WEDEENS
SELTERS RESORT On Grass Lake
All Summer Sports. Golf. Write for rates.
ANTIOCH, ILLINOIS

PINEMOOR HOTEL
Crystal Lake, Illinois
Boating, bathing, fishing, tennis, dancing. Home cooking. Moderate rates. For folder and full information, O. C. Schlack, Prop., or Geo. E. Rudolph, Mgr.

JOHNSON'S RESORT
Lake Villa Illinois
On the finest lake in Northern Illinois. Famous chicken and steak dinners. Golf and every summer sport. Phone Lake Villa 124-W2.

SYLVAN BEACH HOTEL
ANTIOCH, ILL.—On Channel Lake
Bathing, boating, dancing and fishing. Modern conveniences. Write for booklet. C. H. ROTHE

WISCONSIN.

THE WHITE HOUSE—The Dells—Beautiful rooms—private and adjoining baths. Pure white sleeping porches; most desirable location. Very moderate rates. Write THE WHITE HOUSE, Kilbourn, Wisconsin.

LIPSETT LAKE Cottages for Rent
Boats. Bathing. Good Fishing: Pike, Bass, Pickerel. Write for reservations.
Spooner, Wisconsin. R. E. SMITH.

HOTEL GENEVA
Lake Geneva, Wis.
Modern, with or without bath. 18 hole golf course, all outdoor sports.
PHONE FOR RESERVATION.

WILSON'S COTTAGES
EAGLE RIVER, WIS.
Clean, cozy, comfortable, furnished for light housekeeping. Store in connection. Ideally situated on two waters. Write for booklet.

Hotel Solid Comfort
on Lake Geneva
Amer. and European plan. A good place to sleep, plenty to eat. All summer sports. Booklet. JOHN ANDELL, Williams Bay, Wis.

WISCONSIN.

Frying Pan Camps
A Northern Wisconsin Resort. Located on Fence Lake and a chain of lakes. Board and cottage rooms. Furnished housekeeping cottages.
Anderson Bros., Lac du Flambeau, Wis.

Oakwood Hotel
GREEN LAKE, WIS.
Every comfort. Private baths, hot and cold water. Magnificent trees; 27 square miles of pure spring water. Golf, tennis, dancing, fishing, bathing, boating, motoring. Table supplied from our own garden. Special diet kitchen. Booklet.

VICTORY HEIGHTS
On Lake Court Oreilles in northern Wis. New log clubhouse and cabins. Choice meals. Musky and bass fishing. Bathing beach. Dancing to Harold Liddy's orchestra. Golf near by. Chanel on grounds. Mass regularly Ing. 915 Ashland Block Dearborn 0951.

THE HEMLOCK RESORT
EAGLE RIVER, WIS.
Everything the Vacationist Desires.
TWO SPORTY GOLF COURSES
Rates on Application. June 1st to Oct. 1st SERVICE UNEXCELLED. Gentiles Pref.

KAWAGUESAGA LODGE
(Formerly C. R. Madden's)
Kawaguesaga Lake, Minocqua, Wis.
GERTRUDE D. DOYLE
WRITE FOR RATES BOOKLET

HOTEL LINDEN
Big Cedar Lake, Wisconsin
Under new manag't; Roy Ermer, prop. Chicken and Steak Dinners a specialty. Ideal location for all outdoor sports, including boating, bathing, fishing. Spacious grounds for basket picnics.

MAPLE GROVE RESORT
Located on the famous "Lac Vieux Desert" The resort of personal service. Write J. Lobkircher for booklet.
LAND O' LAKES, WISCONSIN

BUTTER NUT LEDGE
In the heart of the beautiful "Dells" Good home cooking; home grown vegetables. Reasonable rates. Write G. Pickard, Kilbourn, Wis.

Timberlost Resort
THREE LAKES, WIS.
June fishing is the best. Book your reservations now for the most ideal vacation. Excellent board and good boats.

Circle Pine Resort
at Minocqua, Wis.
Home cooked meals. Room & Board, $25 per wk. Cottages to rent; electric lights. Boats free. Good Musky, Pike, Bass Fishing. Mr. Jack Warner, Minocqua, Wis.

CLEAR LAKE FISH CAMP
Private Cottages furnished complete for housekeeping. Apply to
F. J. GAUTHIER, WOODRUFF, Wis.

WISCONSIN.

Where FISHING DREAMS COME TRUE

Our wonderful special plan—for June only—will give you the greatest fishing trip of your life! Write today for particulars. Bill Dormeyer Chippewa Lodge, Lac du Flambeau, Wis. Box 216.

STONE LAKE
Fraser Lodge and new cozy cottages for rent on Big Sand Lake. 2 miles east of Stone Lake, Sawyer County, Wisconsin. Muskie, Bass, Pike. Bathing beach, clean and sandy. Clinker boats and motor outfits. Quarter mile off Highway 70. Garages.
Write EDWARD FRAZER
Stone Lake, Sawyer County, Wis.

KOERNER'S SPIDER LAKE RESORT
HEALTH, REST AND OUTDOOR RECREATIONS. Fishing, bathing, golf. Cottages with bath. Write for illustrated folder. Make reservation now. Box 300, Manitowish, Wis.

LAKEWOOD PINES
Minocqua, Wisconsin
Rustic log cabins overlooking lake amongst big pines on Lake Shishebogama, noted for its muskie bass and pike fishing. Famous Indian fishing grounds. Good food, home cooked. Golf, bathing, boating, etc. Send for literature.

Edgewater Beach Hotel
LAKE GENEVA, WISCONSIN
New modern hotel ideally located overlooking beautiful Lake Geneva. Excellent cuisine. Write for reservations to
MADAME JULIANIS, Prop.
Telephone 728. 403 Lake Shore Drive.

FISHING
is at its best in June. Try PICKEREL LAKE LODGE for Muskies, Pike, Pickerel, Bass; for cabins with metal cabins for housekeeping; a kick in the woods report.
I. JONES & SON, PICKEREL LAKE LODGE, EAGLE RIVER, WIS.

BLUFF COTTAGES HOTEL
ON LAKE RIPLEY
11 year old golf course, bathing, fishing, tennis, free garage. A natural place for natural people. Gentiles. MR. and MRS. E. W. DAVIDSON, CAMBRIDGE, WIS.

MAPLEWOOD AND COTTAGES
A RESORT THAT IS DIFFERENT
No noise, boats free. A vista welcome to those that are happy and want to make others so. If you have a grouch, don't write for rates.
VICTOR KUTCHIN, Prop., Green Lake, Wis.

SUNRISE CAMP
MINOCQUA, Wis.
New furnished cottages and lodge. Excellent cuisine. Beautifully situated overlooking Gunflint and Twin Lakes, surrounded by Forests. On Lac du Flambeau Indian Reservation. MR. YOUNG.

EDGEWATER LODGE
Ephraim, Wisconsin
Ideal location overlooking Green Bay. Modern hotel. Excellent cooking. Fresh farm vegetables. Write for booklet. Mrs. E. HELGESON

THE HAYDEN RESORT
ON LAKE RIPLEY
Golf, boating and fishing. Own garden, excellent table. THE HAYDENS, Cambridge, Wis.

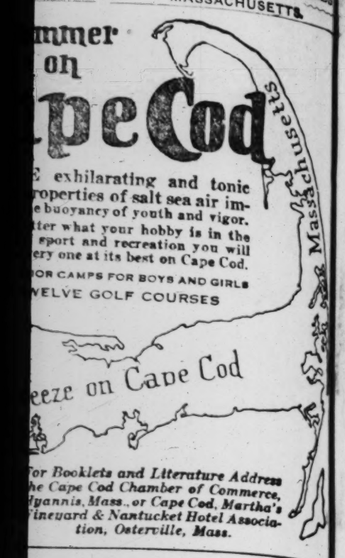
AT THE DELLS
GRIFFITH COTTAGE
Centrally located. Home cooking. Ideal for newlyweds. Reasonable terms. Mrs. C. F. VENNING, Prop., Kilbourn, Wis. Phone 135.

EAGLE WATERS
EAGLE RIVER, WIS.
On the Eagle Chain o' Lakes. Surrounding pine groves. Adjoins sporty golf course. All summer sports. Write for booklet.

CHANTICLEER INN
EAGLE RIVER, WISCONSIN
On chain of lakes, 200 ft. from golf course. Baths and fireplaces in all cottages. 25% discount on all rates during June.

Potter House
DELAVAN LAKE, WISCONSIN
Cozy, homy, splendid home-cooked meals. Bathing, Fishing, Dancing at Famous Duluth Mill. Rates reas. Short ride from Chicago.

RESORTS AND HOTELS — MASSACHUSETTS



...mmer on ...pe Cod

...E exhilarating and tonic ...roperties of salt sea air im... ...e buoyancy of youth and vigor. ...tter what your hobby is in the ...sport and recreation you will ...ery one at its best on Cape Cod.

...OR CAMPS FOR BOYS AND GIRLS
...WELVE GOLF COURSES

...eeze on Cape Cod

...or Booklets and Literature Address ...he Cape Cod Chamber of Commerce, ...yannis, Mass., or Cape Cod, Martha's ...ineyard & Nantucket Hotel Association, Osterville, Mass.

COME TO

Plymouth

Where the Beauty of New England Meets the Grandeur of the Sea

Massachusetts'

GATEWAY TO CAPE COD

HERE one can find a charming place to spend the summer or vacation, either in a summer cottage or in one of the many hotels that overlook the sea. PLYMOUTH, with its beauty of harbor, glory of sea, and diversified landscape, offers all the attractions of a sea-coast resort with the advantages of the inland. There are fine beaches, sea bathing, sailing, and fishing, yet back among the hills in the woods which girdle historic PLYMOUTH are many ponds which possess all the natural charm of a Maine lake.

PLYMOUTH'S fine shops, splendid schools, clubs, and churches offer unusual inducements to the one looking for a permanent home.

ADDRESS
Plymouth Chamber of Commerce
PLYMOUTH, MASS.



HOTEL PILGRIM
Plymouth Mass.

The Gateway to Cape Cod Hotel grounds adjoin the 18-hole course of the Plymouth Country Club. Tennis, sea bathing and sailing. Delectable sea food. New rooms, all with bath. Special rates for July. Open from June 25

Illustrated Booklet on Request
Ownership management of P. F. Brine.

On Buzzards Bay—Cape Cod



THE SIPPICAN
MARION, MASS.

GOLF 2 Courses. Sailing. Fishing. Bathing. Water 70 deg. Swimming Lessons Free. Tennis. Billiards. Ballroom. Opens June 10.

NO INCREASE IN RATES.
Select Family Resort. Shore Dinners. Booklet.
CHARLES H. KOKERDA, Managing Director.

Come to Cape Cod—Stay at

MAYFLOWER INN

Manomet Point, Plymouth, Mass.

IN PILGRIM LAND
the Birthplace of our Nation



EVERY RECREATIONAL FACILITY
100 acres of grounds. A mile of sandy beach. Two golf courses. Moderate Rates.

Hotel Mayflower—Manomet
Golf Links Adjoin

WISCONSIN.

EAGLE LAKE RESORT
Modern fireproof hotel. 70 acres of woods, sand bathing beach, water toboggan, good fishing. Home table. 60 miles from Chicago; concrete roads. North Shore line to resort.
J. A. McNAMARA, Prop.
KANSASVILLE WISCONSIN

CABOT LODGE
AND 40 COTTAGES AT CABOT'S POINT
Wisconsin's Beauty Spot. Fishing, Bathing, Tennis. Large Dance Hall. Private Bathing Beach. Best of Meals and Beds. Immediate relief from Hay Fever. Write for Illustrated Folder and Rates.
H. A. CABOT, STURGEON BAY, WIS.

PINE GROVE LODGE
Completely furnished modern housekeeping cottages. On Whitefish Lake in the Lac du Flambeau Indian Reservation. Write
G. A. THOMPSON, Minocqua, Wis.

HILLSIDE RESORT LAND O' LAKES WIS.
Modern hotel and cottages. Ideally located, overlooking lake, all surrounded by forests. Real home cooking. We have our own dairy and farm supplies. Write Mr. Rendler for booklet.

Pine Gables Resort CABLE, WISCONSIN
One of the most beautiful lakes in Wisconsin. All modern conveniences. Reasonable rates. Managers, Fleshair Bros. Cable, Wis.

WOODSIDE FARM Mauston, Wis.
Bathing, Fishing, Saddle Pony. Good Food. Fresh Eggs, Cream, Fruit, etc. Screened Cottages. Board & Rm. $10 wk. Write. Gentiles.

Lake View Hotel Lake Nemahbin, Wisconsin
New hotel; modern; Rt. 59; home cooking. All summer sports. Rates reas. Cottages wks. or season. Write Mrs. H. MacDowell, R.2, Nashotah, Wis.

PARK VIEW HOTEL
LAKE GENEVA, WIS.
We serve a la carte and table d' hote. Phone us your requirements. Phone 188

BIG BASS RESORT
EAGLE RIVER, WIS.
Golf—Game Fishing—All Summer Sports. Booklet on request. W. F. CHRISTENSEN.

RESORTS AND HOTELS — COLORADO.

Colorado is Marvelous in Scenic Grandeur— America's Superb Vacation-land



The climate, scenery and trips are delightfully different. Denver, the Gateway to 12 National Parks and 32 National Monuments, has more scenic trips, by rail and auto, than any other city in the world. Very low summer fares to Denver are effective now from all parts of the United States with return limit until October 31.

$43.05 ROUND TRIP CHICAGO to DENVER

Your length of stay is the only limit to what you can see and do. Even a two weeks' vacation will permit you to visit and enjoy Rocky Mountain National Park, Denver's Mountain Parks, Mesa Verde National Park, the Moffat Road, the Royal Gorge, the Georgetown Loop, Platte Canyon, or choice of sixty other short trips by rail or auto.

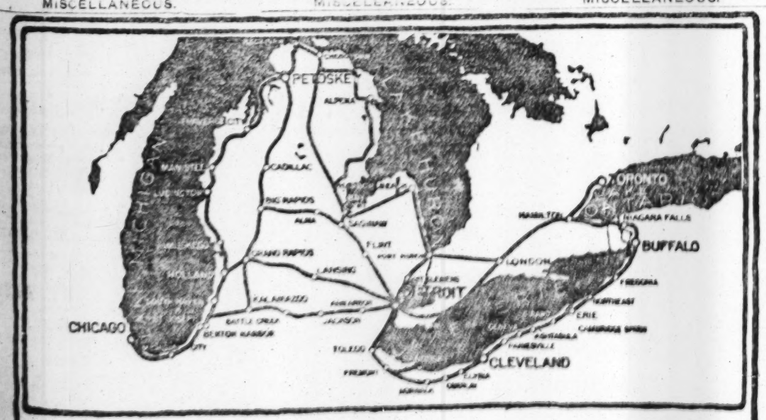
Lariat Trail, Lookout Mountain, Denver's Mountain Parks—the largest and most spectacular municipally-owned scenic summer playground in the world

CHICAGO OFFICE
Palmer House Arcade,
17 East Monroe St.
Phone Randolph 1300

WRITE FOR COLORADO VACATION BOOKLET
and special folder, "Hotels, Resorts, Cottages, Camps and Guides"
TOURIST AND PUBLICITY BUREAU, Denver Chamber of Commerce
552 Seventeenth Street DENVER, COLO.



MISCELLANEOUS.



Come HERE for Touring

Drive into these fine highways at any point, Toronto to Chicago, and find new beauties and summer pleasures.

2000 Miles of Fine Paved Roads

Whatever your plans for summer tours, make them include some part, at least, of this charming Great Lakes country. You can drive around Lake Erie, through Canada or the States—and Michigan is full of outdoor delights.

The Lake Erie-Niagara Falls Trail: Toronto, Niagara, Buffalo—each of the three a center of a great vacation territory; lakes and resorts in Canada, New York, Ohio—with hundreds of attractions on both main roads and by-paths; Cleveland, and the famous beaches and resorts around it; Toledo, Detroit, innumerable playgrounds. And then the wonderland of Michigan woods and waters on *The Michigan Trail*, clear up to Petoskey and Mackinaw—fishing, golfing, canoeing, camping, bathing, and always good hotels in easy reach of wood or stream. Any one of these centers will easily provide a week's—or a fortnight's—delightful vacationing. Come this summer! It can be an economical vacation, too, if you wish.

A Big Picture-Book, with Maps, is Ready

Send four cents postage—and write for it today—before you do any further planning for your vacation—to Great Lakes Tours Association, 1807 Stroh Building, Detroit.

RESORTS AND HOTELS — COLORADO.

HOTEL COLORADO



at world-famous
Glenwood Springs!

LUXURIOUS—modern—restful—where all Colorado attractions may be *comfortably* enjoyed. Nationally known for its delightful cuisine and its special outing arrangements for guests. Glenwood's wonderful pool, hot springs and natural vapor caves on the beautiful hotel grounds. Golf, tennis, fishing, horses, motors. Open June 17 to latter part of September.

For Interesting Details, Write to
HOTEL COLORADO
GLENWOOD SPRINGS, COLO. Box 201

CONNECTICUT.



The Griswold
A Bowman Biltmore Institution
Opens for the Season June 14
GOLF — TENNIS
BATHING — YACHTING
MOTOR BOATING
FISHING — MOTORING — RIDING
All sports under ideal conditions
CONCERTS — DANCING
Luxurious Hotel
Biltmore cuisine and service
American plan
BROKERS OFFICE
Early Reservations suggested
For information, address
The Biltmore, New York
John McEntee Bowman, Presidents

The Griswold
New London, CONN.

INDIANA.

BLACKHAWK BEACH INN
"ON BEAUTIFUL FLINT LAKE."
In the wonderful grove country of northern Indiana. A fine lake, sandy beach and all summer sports. Only 115 miles from Chicago on concrete. Finest railroad train. Old time hospitality and excellent table. Rates with meals, $19 a week. Cottages, $35 Season rates. A beautiful dance pavilion.
KILMER-FRASER CO., Valparaiso, Ind. Ph. 7918.

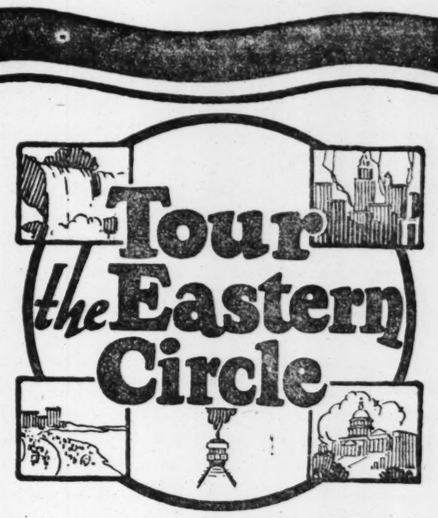
MISCELLANEOUS.

Where To Go!
MAIL THIS TO DAY for FREE Folders Checked Below
Trips To Fit Any Travel Budget
- ☐ MISSISSIPPI-OHIO-TENNESSEE RIVER TRIPS to SHILOH NAT'L PARK TENN. via ST. LOUIS. MISS.
- ☐ TENNESSEE RIVER TRIPS to MUSCLE SHOALS, ALA. via PADUCAH, KY.
- ☐ ALASKA via CANADIAN ROCKIES. 21 Days
- ☐ YELLOWSTONE-COLORADO. 2 Weeks
- ☐ EASTERN CIRCLE-SAGUENAY RIVER 2 Weeks
- ☐ CANADIAN ROCKIES-NORTHWEST-CALIFORNIA 17 DAYS

Mail to LAUDER'S TOURS 111 W. ADAMS ST. CHICAGO
PHONE RANDOLPH 1088
Name .....
Address .....

Advertise in The Tribune

RESORTS AND HOTELS — MISCELLANEOUS.



Wondering where to go on your vacation? See the East! Niagara Falls—the Hudson and the Palisades—New York City—Atlantic City—Washington, D. C., and the Sesqui-Centennial Exposition at Philadelphia. This tour is not only full of interest. It is a liberal education.

Or

Yellowstone Park
Grand Canyon
Canadian Rockies
California
St. Lawrence
Alaska
Colonial Virginia

The cost is only $167.50 for the highest class accommodations. Tours leave every week, conducted by refined, experienced guides. Call, telephone or write for the Cosmopolitan Tours RED BOOK, which gives full information about this and many other fascinating American tours.

Steamship Tickets—All Lines—At Tariff Rates. European Tours, Moderate Prices and De Luxe.

The COSMOPOLITAN TOURS Co.
TRAVEL HEADQUARTERS
Monadnock Block
Phone Harrison 1028-1968

DELIGHTFUL SUMMER TOURS



NATIONAL PARKS CANADIAN ROCKIES CALIFORNIA and the SCENIC WEST

Spend your Summer vacation visiting the magnificent Rockies, the Grand Canyon and the Wondrous West. Mighty National Parks, the Yellowstone, Yosemite, Glacier, Crater Lake and others have unfailing attraction for adventurous spirits. Escorted leisurely tours under expert American Express guidance during July and August. Numerous itineraries; frequent departures.

Send for booklet now

AMERICAN EXPRESS
Travel Department
70 East Randolph Street. Harrison 9700
Marshall Field's Travel Bureau
In Milwaukee—Schr Broadway, or Gimbel Bros.
In Indianapolis—250 So. Meridian St.
Always Carry American Express Travelers Cheques



A Different
Better Two Weeks' Circle Tour East

Here is a real vacation for you; unlike different in its character and delightful wonderful in its course. Decide now to this trip. 2 glorious weeks in a Royal Blue Motor Coach, touring the most fascinating part of the United States. More comfortable and enjoyable than rail travel cleaner—and, you see more.

This Tour Includes:
Niagara Falls, Adirondacks, the Thousand Islands, Ausable Chasm, Lake Champlain the Green and White Mountains, Old Man of the Mountain, Quebec, Old Deerfield the historic Mohawk Trail, the BERKSHIRE HILLS, the Hudson River, West Point and Storky Hollow Country, New York City. Return routes include either Delaware Water Gap, Bushkill Falls, Pocono Mountains, Five Finger Lakes Region, Watkins Glen, or including Atlantic City, Philadelphia and the Sesqui Centennial Exposition and Washington.
Departures weekly from both Chicago and Niagara Falls. Write or call for full particulars before making plans for this year's trip.
Good space available on June 26th and 27th Tours

ROYAL BLUE LINE MOTOR TOURS
116 So. Dearborn St. Rand. 2870. Chicago.

FAMOUS VACATION RESORTS

Alaska
The Black Hills
Delis of Wisconsin
Excelsior Springs
Fox Lake Region
Lake Delavan
Lauderdale Lakes
Northern Wisconsin
Puget Sound Country

You can find the vacation resort exactly to your taste on the line of the Chicago, Milwaukee & St. Paul. Let us tell you about the low excursion fares and help you plan your trip.

Descriptive literature on request

City Ticket Office
179 W. Jackson Blvd.
Phone Wabash 4600
Union Station, Canal St. and Jackson Blvd.
E. G. Hayden
Gen. Agt. Pass. Dept.
Chicago, Ill.

Chicago Milwaukee & St. Paul Railway
THE PUGET SOUND-ELECTRIFIED
7984-609

See ALASKA

The call of Alaska is strong. The glaciers and fjords make its scenery superb. Nature in all her Northern loveliness. Days of scenic splendor and exploration. Evenings of stillness with the colorful spectacle of the Aurora lights. Visit the famous Klondike. The National Parks and the Canadian Rockies en route form an unusually inviting tour.

Escorted parties from the East during June, July and August. Also from Seattle. Write for booklet "Summer Tours to Alaska."

AMERICAN EXPRESS
Travel Department
70 E. Randolph St. Harr. 9700
Marshall Field's Travel Bureau
In Milwaukee—Schr Broadway, or Gimbel Bros.
In Indianapolis—250 So. Meridian St.
Always Carry American Express Travelers Cheques

TRAVEL

ALASKA—Canada, $310.00
Leaving July 11th-August 8th
CALIFORNIA - - - $277.00
Leaving July 11th-August 8th
YELLOWSTONE - - $167.00
Leaving Every Saturday Night
GLACIER PARK - - $179.00
Leaving July 4th and August 1st
ST. LAWRENCE - - $129.50
Leaving July 4-18-Aug. 1-15-29
EASTERN CIRCLE - $183.00
Leaving July 4-18-Aug. 1-15-29
Canadian Rockies - $239.00
Leaving July 11th
GT. LAKES CRUISE - $82.50
Leaving Saturdays and Tuesdays
WHY PAY MORE?
SANGER TOURS
[Established 1909]
17 N. La Salle St. Main 2358
Office Open Saturday Afternoon

Estes Park $137.50
2 WEEKS ALL-EXPENSE TOUR
Including Denver, Estes Park and Colorado Springs, leaving every Sunday during summer season. Also Tours to Glacier Park, Adirondacks, Zion National Park and Canadian Rockies.
Call or write for folders.
WOLFE WAY TOURS
Mod. 6257. 118 S. Dearborn St.

CAMP TRAMP TRAVEL

RESORTS AND HOTELS — MISCELLANEOUS.



A restful and exhilarating cruise DeLuxe of over 2,000 miles on Lakes Michigan, Huron, St. Claire, Erie and among the 30,000 Islands of Georgian Bay—alluring scenery en route. Drive around historic Mackinac Island, see the Indians at the quaint Canadian village of Parry Sound. Take the sight-seeing bus at Detroit—See the sky line of Cleveland—spend a full day at Buffalo—*gateway to all Eastern, Canadian and St. Lawrence River Points.* Gaze in wonder at Niagara Falls—the world's greatest cataract.



Arch Rock at Historic Mackinac Island

The Oil-Burning White Liners
North American and South American

These big cruising ships in comforts and luxury are comparable with the finest Atlantic Steamers. Promenade and Sun Decks of unusual width; large Grand Salon and Lounge Rooms; Palm Garden, etc. Staterooms and Parlor Rooms are *all outside rooms with windows or port holes for perfect ventilation.* Beds comfortable and restful. Excellent meals by expert chef—daintily served by waitresses. For those who enjoy Gaiety there are Deck Games, Entertainments, Music and Dancing—with a social hostess to look after the enjoyment of guests. Restful secluded nooks for those who seek quiet. Screened in playground for children with attendant in charge to amuse them.



Sailings from Chicago every Tues. and Sat., June 29th to Aug. 31st, incl. R. R. Tickets between Chicago, Detroit, Cleveland and Buffalo will be honored for transit upon additional payment.

Call or write for pamphlet any Railway Ticket Office or Tourist Agency or
W. H. BLACK, G. P. A.
Chicago, Duluth & Georgian Bay Transit Co.
110 W. Adams St., Phone Ran. 0226

THE GRAY LINE

Circle Tour East

15 Wonderful Days—2,350 Scenic and Historic Miles in
Parlor Motor Coaches

$195 Price includes everything except meals. All transportation, rooms with baths at the best hotels, sight-seeing trips everywhere—even an aeroplane ride at Dayton.

2,000 people have taken this tour and pronounced it "The Finest in America." In our specially built Parlor Motor Coaches you glide over America's finest highways. NO NIGHT DRIVING. The nights are spent in such world-famous hotels as the Waldorf-Astoria in New York, the New Willard in Washington and the Ambassador in Atlantic City. All arrangements are made for you. You see and get acquainted with such cities and places as—

Kalamazoo	Albany, the	Philadelphia	Battlefields
Battle Creek	Hudson River	Washington	Columbus and
Detroit, Buffalo	New York City	Baltimore	Dayton, Ohio
Niagara Falls	Atlantic City	The Civil War	Indianapolis

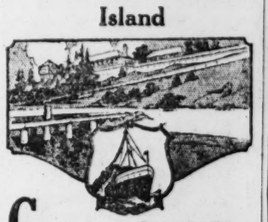
Write for folder describing this and all other GRAY LINE tours.

Leaves Chicago Every Sunday
RESERVATIONS SHOULD BE MADE AT LEAST 3 WEEKS IN ADVANCE.



Sight-Seeing in Chicago
Long Distance Motor Tours
THE GRAY LINE MOTOR TOURS
53 South La Salle Street, Chicago
Phone Dearborn 7858 or Austin 7070
Suite 118, 105 No. Clark St. CHICAGO, ILL.

Historic—Scenic
Mackinac Island





Cruise *via* Green Bay
Goodrich
Steamships
Indiana and Carolina

Don't miss these low-cost cruises. Chicago's greatest vacation offering! 3½ happy days of sight-seeing, fun, rest and recreation. See the wonders of Mackinac Island, beautiful Green Bay, historic old Washington Island, the great iron ore port, Escanaba, and Manistique, gateway to the copper country. Beautiful staterooms with all modern conveniences. Good food. Entertainment for all.

Evening Dances—
Hostesses in charge of social activities.
Write for Goodrich Cruise Booklet.

Summer Resorts—
Reservations and Tickets for these Local Points:
STURGEON BAY WASHINGTON ISLAND
EPHRAIM
SISTER BAY MANISTIQUE

Lv. Chicago Mondays and Tuesdays, 2 P. M. Daylight Saving Time. First Cruise June 28.

$33 Round Trip **$17** One Way
Meals and Berth included.

Write for "West Michigan Vacation Guide" or "Beauty Spots of Wisconsin".
Address
Passenger Traffic Manager
Goodrich Transit Company
CITY OFFICE: 104 So. Clark Street
GENERAL OFFICES:
South End Michigan Avenue Bridge.
DOCKS: Municipal Pier, Chicago
"Almost Everywhere on Lake Michigan"
GOODRICH STEAMSHIP LINES

Zion and Grand Canyon National Parks, Bryce Canyon, Cedar Breaks, Salt Lake City, Utah and Colorado.

Something New! Something Different!

Escorted Tours—18 days by rail and motor through Utah's Wonderland and the scenic lookout of Colorado. All expenses included from Chicago. Everything arranged in advance. Every luxury is provided at less cost than is possible traveling alone. You are relieved of every travel care.

Tours leave Chicago every Sunday

Ask for Detailed Itinerary and Cost

J. L. Berger, Manager Department of Tours
Chicago & North Western & Union Pacific
Clark at Adams, Chicago, Ill.
Telephone Dearborn 2323 92
Our Twenty-sixth Successful Year

OUR 15th YEAR



VALUABLE VACATION BOOK FREE

Beautifully illustrated, two colors throughout, halftones of actual scenes showing where to find the greatest and best vacation land in America, where Fishing and all Outdoor Sports excel. Gives full information about the best way to thoroughly enjoy your vacation and get a good old fashioned rest in Nature's primitive wilderness, keeping you young with the world.

Write for the Book—It's Free

Lakeland Resorts, Inc.
8 S. Dearborn St., Chicago

MISSISSIPPI-OHIO-TENNESSEE RIVER TRIP

ALWAYS A COOL BREEZE ON THE RIVERS.
Chicago to Shiloh National Park, Tenn., and return (via St. Louis by rail), leaving Chicago every Monday morning, 7 days. 1700 miles. Rail fare, meals and berth on steamer included. **$50.90**

Lauder's Tours 112 W. Adams. Rand. 1088 Eve. & Sun. Midway 5843

CAMPS & RESORTS

[illegible] and Cabins to Rent for Girls or Boys' or Summer Hotels for Adults. Apply: Free Public Bureau, 1204 Stevens Bldg. 17 North State Street Phone Central 6046

THE LONGEST BUS LINE in the World. **"YELLOWAY"** INC.
LUXURIOUS PARLOR COACHES
BONDED AND FULLY INSURED
9 a. m. daily to Detroit, $7, rd. trip, $12.50; St. Louis $7 rd. trip, $12.50; Kansas City $12.50; Denver, $25; Los Angeles, $50. Make reservations now.
BRIGGS HOUSE,
RANDOLPH AND WELLS ST.
PH. MAIN 3303.

ST. LOUIS-CHICAGO MOTOR TRANSIT CO.
St. Louis $7; Detroit, $7; Round trip, $12.50; Kansas City, $12.50 and Western Points. For information and folder, Victoria Hotel, 354 So. Clark St. Wabash 2280.

Subscribe for The Tribune

RESORTS AND HOTELS — MICHIGAN.

West Michigan

The Playground of a Nation



Give them
the HAPPIEST Summer they've EVER had!

Broad beaches to romp on—clean, sheltered sands to play in—toy sloops to sail—flowers and berries to pick. Truly, West Michigan is a play paradise for the children! Bring them this summer, Mother and Dad, and watch them laugh in the sunshine and build up robust health.

And there's fun galore for all the grown-ups—golf on 47 courses—superb bathing—tennis, horseback riding and dancing—fishing in 3000 sparkling lakes and streams. Motor over the superb 21,000 mile road system to quaint Indian villages, famous orchards and scenic forests. Or just loll and loaf.

West Michigan is famed for its wonderfully healthful climate. The air is water-washed by three great lakes; no hay fever. Delightfully cool nights assure perfect rest. Our free Vacation Directory tells all about this easily accessible invigorating Playland. Send today!

REDUCED FARES—MAIL COUPON West Michigan is easily reached by through train service from Chicago, St. Louis, Louisville, Indianapolis, Cleveland, Cincinnati, Columbus, Toledo, Detroit, Pittsburgh and fast steamships running daily and nightly from Chicago and Milwaukee. Consult agents of:
Pennsylvania Railroad and Connections
Goodrich Steamship Lines and Connections
Chicago, South Haven Steamship Lines and Connections
Michigan Transit Company and Connections
Peninsula Northern Navigation Co.
Wisconsin-Michigan Trans. Co.
Greyhound Bus Lines
The above are members of this association

MICHIGAN TOURIST & RESORT ASSOCIATION
Dept. 149 Grand Rapids, Michigan

Sec.-Mgr.

SEND THIS VACATION DIRECTORY COUPON

Mail This Coupon
Michigan Tourist & Resort Association, Dept. 149
Grand Rapids, Mich.
Please check carefully in proper square—to aid us in giving you the information.
☐ Send Free Vacation Directory.
Send information on ☐ Hotels ☐ Resorts ☐ Cottages ☐ Summer Home Sites near _____
☐ Fishing ☐ Golf ☐ Water Sports ☐ Roads ☐ Boys-Girls Camps. If I come it will be by ☐ Rail ☐ Boat ☐ Motor.
Name _____
Address _____



The Spell of the Great Lakes

Historic, mysterious, romantic Great Lakes . . . revered by the Indians . . . their sky-blue waters crimsoned by many a bloody conquest . . . today the waterways for commerce of the world.

Detroit is in the heart of the Great Lakes region. Here you see them from picturesque motor roads . . . you cruise them on magnificent steamers.

They still weave their spell of olden days . . . they still preserve their beauty of marvelously stimulating scenery. Their singing waters fall on snow-white beaches, where bathing is clean and bracing.

But the Great Lakes are only one of many attractions at Detroit. There are charming boulevards—big league baseball—public golf links—boating on Detroit River—tours of the automobile factories—and, above all, Belle Isle, the most beautiful island park in the world.

Write for free booklet "Beautiful Detroit"
DETROIT CONVENTION & TOURISTS' BUREAU
38-07 Stroh Building Detroit, Michigan

10-day stop-over allowed at Detroit on all round trip tourists' tickets routed via Detroit

A City Worth Knowing is Detroit

RESORTS—FOREIGN — Ocean Travel.



Sail under the Stars and Stripes to Europe

The ships that comprise the United States Lines fleet are your own ships. They offer you a travel service between New York and Europe that is unsurpassed for speed, comfort and cuisine. They have the same American atmosphere that distinguishes first class American Hotels.

S. S. GEORGE WASHINGTON
S. S. LEVIATHAN
S. S. PRES. HARDING
S. S. PRES. ROOSEVELT
S. S. REPUBLIC

Uncrated automobiles carried to all ports

United States Lines
110 S. Dearborn Street, Chicago

EUROPE'S FOREMOST SPA

For rest and genuine enjoyment of nature's health-giving waters, visit WILDUNGEN, in the picturesque woodland near Cassel, Germany. Especially beneficial to sufferers from Kidney and Bladder ailments—WILDUNGEN appeals equally to those in search of recreation. Golf, Tennis and other sports. Reasonable Rates.

The waters of the world-renowned "Helenquelle," imported by Chas. v. d. Bruk, Inc., 61 Park Place, N. Y.

Write for Booklet-8
German Health Resorts, 630 5th Ave., N.Y.
Or any first class travel bureau
WILDUNGEN



Every Trip an Adventure!
Via Goodrich Steamship Lines to
ROCHDALE INN
All Expenses Paid

Fourth season of wonderful outings at moderate fixed cost special rates. These include round trip fares, all bus fares, meals and lodging at beautiful Rochdale Inn, near Montague, Michigan, during length of stay; free use of rowboats, good fishing, concrete tennis court and free admission every night to dancing pavilion.

Trip "A" De Luxe 8 Days $32.50
Daylight run both ways. Leave Chicago any Sat., 11 A. M. on S. S. Alabama; arrive Muskegon at sunset. Dinner, Occidental Hotel. Moonlight ride to Inn. Return S. S. Carolina following Sat., 5:30 P. M.

Trip "B" 8 Days $35.50
Leave Chicago any Friday evening at 8:30 on S. S. Carolina. Arrive Montague Sat., 7 A. M. An exhilarating ride to the Inn, where a delicious breakfast awaits you. Return Chicago following Sat., 5:30 P. M.
All reservations made at Chicago office. Write or call for information. Also illustrated folder giving transient rates.

Trip "C" 6 Days $24.50
Leave Chicago any Monday 8:30 A. M. on S. S. Carolina; arrive Montague Dock on White Lake at sunset. Inn for dinner and concert. Return Chicago Sat., 5:30 P. M.

Trip "D" 1 Week $32.00
Leave Chicago any Sat. evening, 8:30 on S. S. Carolina. Return following Saturday, arriving Chicago 5:30 P. M.



Rochdale Inn
Room 805, 130 N. Wells St., Chicago

CHARLEVOIX The BEAUTIFUL

ON THREE LAKES
AT THE TOP OF MICHIGAN
The Mecca of Summer Tourists

FURNISHED SUMMER COTTAGES
Every Recreational Facility
Boating, Bathing, Golf, Tennis, Motoring, Horseback Riding
Excellent Fishing
For Booklet or further information write hotels direct or Secretary Charlevoix Association of Commerce

LEADING HOTELS
THE INN - THE BELVEDERE - THE CHARLEVOIX BEACH
HALLETT'S INN—HOTEL HALLETT
Via Rail: PERE MARQUETTE RY. Via Boat: MICH. TRANSIT CO. From Chicago Via Auto: DIXIE HIGHWAY

HARBOR SPRINGS, MICHIGAN



Refined Atmosphere,
bath every room, twin beds, elevator service, new addition doubles capacity, excellent cuisine, artesian water, 250 acre park, 1¼ mile lake front, lots for sale, will build to suit, summer homes for sale or rent, indoor and outdoor golf, riding academy, dancing, all summer sports. Mecca for hay fever patients. Hotel opens June 15th, reservations taken now.
Write for Booklet and Rates
RAMONA PARK HOTEL
Harbor Springs, Michigan

RESORTS—FOREIGN — Ocean Travel.

Second Great African Cruise

From New York, January 15, 1927

26 Days in Africa

The sailing date has been advanced 5 days and the schedule revised to allow more time in new lands.

"There are 100,000 people in America today, who, if they knew what we know about South Africa, would be here tomorrow"—said a member of the first Great African Cruise when interviewed at Kimberley Diamond Mines.

The Wonder-Ship "ASTURIAS"
The most luxurious liner in the world, is the ship of this wonder-cruise—a new motor vessel of 22,500 tons gross, 35,390 tons displacement—visiting West Indies, South America, South and East Africa, Egypt and Europe. Rates, including shore excursions, from $1650.

THE NEW MEDITERRANEAN CRUISE
From New York, February 26, 1927
A Voyage of Discovery, featuring Ancient Greece—sailing on the splendid cruising steamer ORCA, 16,063 tons gross, 28,150 tons displacement.

THE ROYAL MAIL STEAM PACKET CO.
Sanderson & Son, Inc., Agents, 117 W. Washington St., Chicago
in cooperation with
AMERICAN EXPRESS COMPANY

DELIGHTFUL—INEXPENSIVE

TOURS

Select Parties, No Crowding, Not a Race

10 Days HAWAII
Leaving June 23, Via Canadian Rockies

ALASKA
Via Canadian Rockies

YELLOWSTONE GLACIER PARKS
Cruise to Foreign Lands Near By, Aug. 3

CUBA, PANAMA, COSTA RICA, HONDURAS
Eastern Tour July 18

THOUSAND ISLANDS LAND of EVANGELINE QUEBEC

MUSCLE SHOALS
Via Tennessee River Seven Days—Weekly

MARNELL INTERNATIONAL TOURS
310 South Michigan Avenue
Harrison 6020-8212 Chicago

ECONOMICAL TOURS TO EUROPE

Of Course You Can Go!
30 Splendid Inexpensive Tours managed by an old established American company. June to September. Routes include Scotland, England, Holland, Belgium, France, Germany, Switzerland, Italy, Iceland and Norway. 59 to 85 days. $835 up.

STUDENT TOURS
Particularly attractive to young people. 5 to 7 weeks. $593 up

GATES TOURS
225 FIFTH AVE. NYC
Chicago: Raymond & Whitcomb Agents, 72 E. Jackson Blvd. Harr. 3427

WOODWARD
HOTEL AND PAVILION
On Beautiful PAW PAW LAKE, MICH.
BOATING Via CEMENT ROAD OR BOAT OR RY.
BATHING
FINE 18-HOLE GOLF COURSE
BEASLEY SMITH AND HIS ORCHESTRA **DANCING**
Chicago Office, 1264 Stevens Bldg. Cent. 6848
Free booklet J. J. Velek, Prop., Coloma, Mich.

Grand View Hotel
30 Rms. on Hamlin Lake, Ludington, Mich.
Excellent home cooking and service. Electric lights, hot and cold water. Finest fishing, dancing, boating; private bathing beach; 18 hole golf course. Rates $15 to $20 per week. Illustrated booklet. Chicago Office, 21 S. La Salle St. Phone State 4432

SANDY BEACH RESORT
Dowagiac, Mich., on Dewey Lake
Modern equipped hotel. Rates $16 to $26 wk.
SWIMMING—DANCING—TENNIS—GOLF.
Every Summer Diversion
Chicago Telephone Monroe 2200.

RICHELIEU LODGE COREY LAKE, Michigan
A city hotel in the country; famous for its hospitality; electric lights, sleeping porches, and wonderful food. Golf and all summer sports.
H. H. Jonker, R. S. 4, Three Rivers, Mich.

BIRD CENTER SAUGATUCK, Michigan
8 cottages, not for rent, boarders only. Electric lights, lavatories. Home cooking. Dancing, Bathing, Fishing. C. H. BIRD, Prop.

YE GOLFERS' INN AND COTTAGES
A GOLFER'S PARADISE—18 GREENS
Beechwood Point, Paw Paw Lake, Watervliet, Michigan.

GOPLANA SISTER LAKE, Michigan RESORT
On one of the most attractive lakes in Michigan. Free boats. All summer sports.
MRS. M. KEAMAR. DOWAGIAC, MICH.

Willow Brook Farm Beautiful Shady Michigan
Airy rooms. Good home cooking. Fresh fruit, veg., milk, eggs. Elec. lgtd. Tennis. Gentiles. $14 wk. D. L. Schlack, Prop., S. Haven, Mich.

BELVEDERE BEACH
South Haven, Michigan
Open June 14th. Same Management 28 years. Booklet. MRS. E. T. HISTED, Prop.

THE FROLIC Excellent home cooking. Modern conveniences. Large grounds. Fishing, bathing, boating, dancing. Reasonable rates. S. S. McLAREN, Saugatuck, Mich.

BAY VIEW HOTEL PAW PAW LAKE
Golf, bathing, dancing, horseback riding, moonlight boating and good home cooking. Write O. A. DODD, WATERVLIET, MICH.

BEACH HOUSE HOLLAND, MICHIGAN
On M-11, a beautiful location, directly overlooking Black Lake. Home cooking. Rates reas. Write for booklet. A. FEODIN.

SABLE INN AND COTTAGES
Ludington, Mich.
SUBSTANTIAL HOME COOKING
SERVED IN FAMILY STYLE
Unsurpassed Fishing — 18 Hole Golf Course.
Tub, shower and connecting baths over-night boat and railroad service from Chicago. Excellent bathing beach—large new pavilion — free boats — cement tennis courts — dancing. High class 9-piece orchestra for meals and dancing. Rates $18 per week up including meals etc. Illustrated booklet IF YOU DON'T ENJOY YOUR STAY AT SABLE INN, YOU DON'T OWE US A PENNY

HOTEL COMMODORE
Right on Paw Paw Lake
An ideal place for your vacation. Best in every respect. Famous for its hospitality. Excellent meals.
Daily Fee Golf—Every Summer Sport
Write for reservations and special rates.
SULLIVAN & CROWLEY, Watervliet, Mich.
SADDLE HORSES.

SANBORN FARM
ON THE ST. JOSEPH RIVER
On good roads, 12 mi. south of St. Joe. Interurban Track, wholesome food in modern country home. Nurse in charge. Reasonable rates. MRS. W. F. SANBORN, SODUS, MICH.

NEVER MIND ON INDIAN LAKE
is the answer to your ideal summer vacation. A mountain like lodge. Cool and delightful. Modern equipt. Extended meals. Superb scenery. Bathing, dancing, fishing, saddle horses, golf. Mr. & Mrs. O. M. Cotten, R7, Dowagiac, Mich.

CLIFF HILL RESORT KINGS LANDING
SODUS, MICHIGAN.
Attractive location on the St. Joe river, every summer sport, fine home cooking, very reasonable rates. Tel. Benton Harbor 7077 F23.
GUS PETERSON, PROP.

River Bluff Farm SOUTH HAVEN, MICHIGAN
Beautiful location. Golf, tennis and all summer sports. Own dance pavilion. Electric lights and home cooking. $14 per week.
V. FRITSCHE, MGR.

Grand View Farm Marcellus Michigan
On beautiful Fish Lake. Home cooking; airy rooms, electric lighted. Family trade a specialty. Boating, bathing and fishing. Furn. cottages. Write for booklet.

MUSKEGON By Motor, Rail Bus or Boat
Fishing, Bathing, Boating, Golf. Excellent resort facilities. For information address Dept. A, Chamber of Com., Muskegon, Mich.

Grand Haven Spring Lake, Lake Michigan.
Golf, bathing, modern cottages, hotels. Refined patronage—that makes us different. For illustrated booklet write Tri-Cities Chamber of Commerce, Grand Haven, Michigan.

TOURISTS' HOME SAUGATUCK, MICHIGAN
All outside rooms, baths, hot and cold running water; near all amusements; bathing, fishing, golf, tennis. Mrs. W. H. Allen.

HARPER'S WALNUT FARM
Restful farm resort on beaut. lake. Fishing and boating. Home cooking. All summer sports. Gentiles pref. Berrien Springs, Mich.

WHITCOMB HOTEL and MINERAL BATHS
"Overlooking Lake Michigan"
Southwestern Michigan's most famous resort and commercial hotel. Daily golf, golf course and all summer sports. Three minutes' walk to beach. Broad verandah.
Finest Cafe and Cafeteria
For Reservation
J. T. TOWNSEND, Managing
ST. JOSEPH-ON-THE-LAKE, MICHIGAN.

Dowagiac, Michigan
"Pride of the Dixie Trail"
For those who love the great outdoors
105 Lakes. Fish. Swim. Fruit
DAILY FEE GOLF
Write Chamber of Commerce, Dowagiac

Ludington-on-the-Lake
One night tent ride. Ideal week end. Arrive Old cars Monday morning in time for work. Fishing, swimming, boating, golf. Good hotels. Reasonable prices. Information Trade Bureau, Ludington, Mich.

The Idylease Convenient to Saugatuck, Lake Michigan and West Shore golf links. Tennis, dancing, boating, swimming, fishing, hunting. Exc. home cooking. Rates on application. Mrs. J. B. Campbell, Douglas, Mich.

HOTEL GRAND VIEW Three Rivers, Michigan
On Corey Lake. Home cooking. Fish you can eat. Golf, fine beach, good fishing. Prices reasonable. Local Fans. Hotel Gd. rds. Folder.

Locust Resort BERRIEN SPRINGS, MICH.
On Lake Chapin. Fishing, boating, swimming. Home cooking. Board and rooms. ½ mile to Town. Address Anton De Bouck.

STOVER'S Orchard View Farm
If you desire the comforts of a country home and quiet. Write CLAYTON STOVER, Berrien Springs, Mich.

MAPLEWOOD SAUGATUCK, MICHIGAN
On M-11. A modern hotel. Baths hot and cold running water. Good meals. Near all amusements. Write Mrs. F. H. Wiss.

MOLICK'S Gravel Lake Resort
Cottages completely furnished for light house keeping. $5 a day and $10 a week. Boating and fishing. Quick service. Special delivery. LAWTON, MICHIGAN. R. F. D. NO. 1.

MRS. L. BROWN WAYSIDE HOME
Fine country home with charming country atmosphere. A good place to stay.
BERRIEN SPRINGS, MICH.

MACKINAC ISLAND
Beautiful, completely furnished cottages for rent and sale: 6 to 15 rooms.
Write PATRICK DOUD.

Chicago Hotel PAW PAW LAKE, MICHIGAN
Swimming, boating, dancing, golf, fishing, horseback riding, home cooking, modern; $18 per wk. During June, $15. H. F. Sample, Watervliet, Mich.

Lundy's Lane Resort South Haven, Michigan
Clean, airy rooms; home cooking. Plenty fruit, eggs, vegetables, milk, chickens. Bathing, dancing, saddle ponies. Gentiles. Ned Sunday, Mgr.

PLEASANT HILL
Overlooking HAMLIN LAKE Hotel and Cottages Near Ludington, Michigan

A night's ride by boat or a day's drive by auto. Miles of Wild Woods. Golf. Dancing. Lovers of out door life and fishermen enjoy vacations here. Rates $3 to $4 per day. Write or phone Chicago office for further particulars. GEO. L. AMES, Ogonz, 2934 W. Lake St., PHONE KEDZIE 3766. Evenings and Sundays—209 E. Garfield Blvd., PHONE ATLANTIC 6419.

PAW PAW LAKE RESORT
LOCUST BEACH "ON THE LAKE"
Modern. Near Woodward and Crystal Palace Pavilions. Good Golfing. Saddle Horses and all Summer Sports. Meet guests on request. Booklet. C. L. Newton, Coloma, Mich.

Route M-11 LEADS DIRECTLY TO
THE PINES
H. S. BURLAND, Prop. Spring Lake, Mich.

POINT COMFORT HOTEL
SPRING LAKE, MICH.
A beautiful refined resort. Excellent fish, fine sandy beach, concrete tennis courts, our own dancing pavilion, near 18 hole golf course on M-11. Goodrich steamers and Pere Marquette Ry. Write J. J. Meyers.

SILVER SADDLE LAKES RESORT
On two of the most beautiful inland lakes in Michigan. Cottages of hotel rooms. Electric lighted. Fishing, boating, home cooking. Fine bathing, boating, fishing and dancing. Saddle horses. Booklet. JOSEPH C. FLORIAN, Grand Junction, Michigan.

THE BEACHMONT Overlooking Lake Michigan
Golfing, swimming, Fishing, Tennis. Modern conveniences. Table supplied from our own farm.
MRS. W. C. McVEA, Douglas, Michigan.

Engleside Resort Three Rivers, Michigan.
A modern resort with all conveniences and amusements in the heart of the country. Excellent Jewish home cooking. Write for information.

KENNEDYS BARRON LAKE RESORT
A splendid place for your vacation. All summer sports. NILES, MICHIGAN.

EIDSON FARM Berrien Springs, Michigan
Large wooded farm, beautiful scenery, quiet. Good home cooking. On M-60, 2½ miles north of U. S. Gentiles prefer'd. Mrs. E. D. Eidson. Phone 73-F-11.

Hotel Morrison Bass Lake, Lake Michigan
Room and board, $12.50 wk. Boating, Bathing, Fishing, Dancing, Tennis etc. A. S. MORRISON, Pentwater, Michigan.

RAVENSWOOD HOTEL and Cottages White Lake. Perfect beach, shade boating, fishing, bathing, tennis, golf, excellent table, modern conveniences, also accom. for tourists.
Dr. McLauchlin, Montague, Mich.

WILDWOOD FARM RESORT
Built in the woods; near 4 lakes; croquet, tennis; bring your ponies and pets, no style; $15; best of everything. CHAS. F. HAUTAU, Bears, Mich.

HOTEL SAUGATUCK
SAUGATUCK, MICHIGAN
The ideal vacation spot. Best of accommodations; all outside rooms with running hot and cold water and electric lights. Boating. Bathing. Golf. Dancing and excellent Fishing. Write for booklet. F. A. HORRIGAN, Mgr.

URBAN REST MRS. H. R. JOHNSON, BERRIEN SPRINGS
Pleasant, rest country life, with beautiful table. All summer sports near by. Cld. representative Saginaw 4301. Phone Berrien Springs 60-F3.

Wabana Hotel RIGHT ON PAW PAW LAKE
18 holes of golf, tennis, all summer sports. Large airy rooms overlooks lake. Showers. Home cooking. Mrs. S. Ravenkamp, Watervliet, Mich.

MAPLEWOOD RESORT—Sister Lakes, Mich.
Fishing, boating, bathing, dancing, water sports, tennis and baseball. Good meals and clean, comfortable beds. Open June 1 to Nov. 1. S. H. SMALLBONE, Prop.

MINNESOTA.

CAMP IDLEWILD
MARCELL, ITASCA CO., MINN.
Minnesota's finest LITTLE camp for fishing or outing. In the real north woods. Easily accessible. Don't decide without our folder and Chicago references. W. A. Stickler, Prop.

SHINGWAUK RESORT
Excellent fishing and bathing. New cottages, fully equipped for housekeeping, $15 per week, including boat. Write for booklet. Aitkin, Minn.

Come to Minnesota The nation's Summer Playground. Write today for beautiful vacation booklet and road map. Ten Thousand Lakes Association, 626 Merchants Bank Building, St. Paul, Minn.

HEALTH RESORTS

THE FAMOUS ORIGINAL
PREMIER MINERAL BATHS
LARGEST FOUNDED 1898 OLDEST
Catering to thousands each year and famous for its hospitality. Unequaled for rheumatism and nervous diseases. Two of the largest bath houses in Benton Harbor. Capacity 700 daily.
MR. A. N. MICHELSON
Benton Harbor, Mich. Dept. A.

DWAN MINERAL BATHS
Newly Furnished Throughout
DWAN BROTHERS
BENTON HARBOR, MICHIGAN
Rooms $1.00 & Up. Ph. Benton Har 1070

Saltzman Famous Mineral Baths and Hotel
This well known resort has taken care of thousands of people in the last 20 years. Our specialty is nervous diseases and rheumatism. For booklet and information address Dr. W. L. Saltzman, Benton Harbor, Mich.

RESORTS AND HOTELS
ALASKA.

ALASKA, the Vacation Paradise
July 31st. Leaving Date our De Luxe Canadian Alaska Tour-Cruise. Our folders explain all details. High class party already booked. Reservations absolutely guaranteed. Write. Call.
THE BAKER TOURS, 140 South Dearborn Rand. 3103, Suite 1547, Chicago

STUDENT TOURS TO EUROPE
Late Summer Tours Now Forming
Sailing Dates
July 16th August 6th
July 23rd August 11th
July 30th August 13th
August 20th
Write for Illustrated Booklet
Telephone State 7336
STUDENTS TRAVEL CLUB
140 N. Dearborn St., Chicago, Ill.

EUROPE
via Copenhagen
Accommodations still available
in all classes Eastbound
JUNE JULY
Westbound July, Aug., Sept., Oct.
Copenhagen-Hamburg or Berlin
Through-trains 10 hours twice daily
For sailings, rates and further particulars apply local agent or
Scandinavian American Line
117 N. Dearborn St., Chicago
Or Local Agents

EUROPE 1926
Parties Limited to 25
Adequate Sightseeing
Expert Leadership
Overseas Tours: For students and others. $375 to $825.
Temple Tours: For 20 years unsurpassed in the field of moderate-priced tours.
De Luxe Tours: For those who desire only the best.
Send for the booklet that interests you
TEMPLE TOURS, INC.
1814 Chicago Temple Bldg.
State 2187

Subscribe for The Tribune — *Grow with The Tribune in 1926* — *Subscribe for The Tribune*



Sail under the Stars and Stripes to Europe

The ships that comprise the United States Lines fleet are your own ships. They offer you a travel service between New York and Europe that is unsurpassed for speed, comfort and cuisine. They have the same American atmosphere that distinguishes first class American Hotels.

S. S. GEORGE WASHINGTON
S. S. LEVIATHAN
S. S. PRES. HARDING
S. S. PRES. ROOSEVELT
S. S. REPUBLIC

Uncrated automobiles carried to all ports

United States Lines

110 S. Dearborn Street, Chicago

EUROPE'S FOREMOST SPA

For rest and genuine enjoyment of nature's health-giving waters, visit WILDUNGEN, in the picturesque woodland near Cassel, Germany. Especially beneficial to sufferers from Kidney and Bladder ailments —WILDUNGEN appeals equally to those in search of recreation. Golf, Tennis and other sports. Reasonable Rates.

The waters of the world-renowned "Helenenquelle," imported by Chas. v. d. Bruch, Inc., 61 Park Place, N. Y.

Write for Booklet 8
German Health Resorts, 630 5th Ave., N. Y.
Or any first class travel bureau

WILDUNGEN

DELIGHTFUL—INEXPENSIVE

TOURS

Select Parties, No Crowding, Not a Race

10 Days: **HAWAII**
Leaving June 25. Via Canadian Rockies

ALASKA
Via Canadian Rockies

YELLOWSTONE GLACIER PARKS
Cruise to Foreign Lands Near By. Aug. 3

CUBA, PANAMA, COSTA RICA, HONDURAS
Eastern Tour July 18

THOUSAND ISLANDS LAND of EVANGELINE QUEBEC

MUSCLE SHOALS
Via Tennessee River Seven Days—Weekly

MARNELL INTERNATIONAL TOURS
310 South Michigan Avenue
Harrison 6020-8212 Chicago

ECONOMICAL TOURS TO EUROPE

Of Course You Can Go!

30 Splendid Inexpensive Tours managed by an old established American company. June to September. Routes include Scotland, England, Holland, Belgium, France, Germany, Switzerland, Italy, Iceland and Norway. 59 to 85 days. $835 up.

STUDENT TOURS
Particularly attractive to young people. 5 to 7 weeks. $595 up

GATES TOURS
225 FIFTH AVE. N.Y.C.
In Chicago: Raymond & Whitcomb Agents, 72 E. Jackson Blvd. Harr. 3422

EUROPE 1926

Parties Limited to 25

Adequate Sightseeing
Expert Leadership

Overseas Tours: For students and others. $375 to $825.

Temple Tours: For 20 years unsurpassed in the field of moderate-priced tours.

De Luxe Tours: For those who desire only the best.

Send for the booklet that interests you

TEMPLE TOURS, INC.
1814 Chicago Temple Bldg.
State 2187

Raymond-Whitcomb CRUISES by LAND & SEA

Whether your interest urges you to the most-northern civilized town of the Old World . . to the southernmost tip of America — or whether you desire to circumnavigate the globe — you will always find a Raymond-Whitcomb Cruise "the best in travel".

ROUND the WORLD

Sailing October 14, 1926

All continents, including Australia and Europe

Japan, China, Philippines, Java, India, Egypt, etc. Rates cover more than 40 shore excursions to such essential points as Peking, the Great Wall, Seoul (capital of Korea), Delhi, Agra, Benares, Cairo, etc., — certainly such a combination of travel opportunities has never been offered by any other cruise.

The "right" seasons everywhere

The only cruise visiting each country in the right season and also giving an opportunity for a European visit before returning home. The specially designed Cunarder "Carinthia" — many rooms with bath — many single rooms — hot and cold running water throughout.

Rates ($2250 & up) include over 40 shore excursions.

ROUND SOUTH AMERICA

The only real South American Cruise — all the way round . . . from Panama to the Straits of Magellan, from tropical jungles to the snow-capped Andes — to know it you must see all South America. Sailing January 29, 1927 — sixty-three days on the S. S. "Laconia" to Panama, Peru, Chile, Straits of Magellan, Argentina, Uruguay, Brazil, Trinidad and Porto Rico, including visits to Valparaiso, Buenos Aires, Montevideo, Sao Paulo, Rio de Janeiro, the Andes, etc.

Comprehensive sightseeing included. Rates $975 & up.

TEN LAND CRUISES

Throughout the Summer — June to September

Ocean comfort on a cruise across America

On luxurious special trains built by Pullman for Raymond-Whitcomb — rooms with private bath, gymnasium, dance-room, movies, radio, barber shop, beds instead of berths, etc.

Pacific Northwest — July 1 and July 29

Daylight trips in the Selkirks, Vancouver, Portland, Spokane, Glacier Park, Helena and the "Gates of the Mountains", Yellowstone, Medora (N. D.) with a specially arranged rodeo.

4 days motoring in the Canadian Rockies — 22 days — $490 up.

California — July 2 and August 11

Santa Fe, Grand Canyon, Painted Desert, Petrified Forest, California Resorts, San Francisco, Yosemite, Big Trees, Pacific Northwest, Canadian Rockies (automobiling) — 26 days — $565 up.

Other Land Cruises to Colorado, National Parks, Alaska.

MIDNIGHT SUN CRUISE

The S. S. "Carinthia" sails June 29 to Iceland, fjords of Norway, Norwegian towns, Oslo, Copenhagen, Amsterdam, Boulogne and Southampton . . . . when schools and colleges are closed and the weather hot . . . . the ideal vacation cruise.

Rates ($800 & up) include return any time this year.

Write for our Ocean or Land Cruise Booklets — Tour Booklet or Guide to Europe

We Sell Steamship Tickets on All Lines at Regular Rates

RAYMOND & WHITCOMB COMPANY
72 East Jackson Blvd. CHICAGO Tel. Harrison 3422

SAILINGS to EUROPE

American Line / Cunard Line / White Star Line	Joint Services	140 N. Dearborn 127 S. State St. Chicago

N. Y. to Plymouth-Cherbourg-Hamburg.
*Antonia ..... June 30 July 31 Sept. 2
*Arabic ..... July 10 Aug. 18 Sept. 22

Anchor Line, 140 N. Dearborn St., Chicago
New York to Londonderry and Glasgow.
Caledonia ..... June 12 July 31
Cameronia ..... June 19 July 17 Aug. 14
*Transylvania ..... June 26 †July 24
California ..... Sept. 4 Oct. 2
†Via Boston.

Atlantic Transport, 127 S. State St., Chicago
New York to Cherbourg and London.
Minnewaska ..... June 19 July 17 Aug. 14
Minnekahda ..... †June 26 †July 24 †Aug. 21
Minnetonka ..... July 3 July 31 Aug. 28
†Via Boulogne. Omits Cherbourg.

Canadian Pacific, 71 E. Jackson Blvd., Chicago
Montreal or Quebec to Cherbourg. Southampton. Antwerp.
Melita ..... June 16 July 14
*Minnedosa ..... June 30
Montreal or Quebec to Cherbourg, Southampton, Hamburg.
Empress Scotland. June 23 July 21
Empress of France ..... July 7
Montreal or Quebec to Liverpool.
*Montclare ..... June 11 July 6
*Montroyal ..... June 18 July 16
*Montrose ..... June 25 July 23
*Montcalm ..... July 2
Montreal or Quebec to Belfast, Glasgow.
*Metagama ..... June 17 July 15
*Montnairn ..... July 1 July 29

Cunard Line, 140 N. Dearborn St., Chicago
N. Y. to Cherbourg and Southampton.
Aquitania ..... June 12 July 7 Aug. 4
Berengaria ..... June 23 July 14 Aug. 11
Mauretania ..... †June 30 †July 21 †Aug. 18
†Also calls at Plymouth.
N. Y. to Boston, Cobh, Liverpool.
Samaria ..... June 12 July 10 Aug. 8
Scotia ..... †June 19 †July 17 †Aug. 14
Laconia ..... June 26 July 24 Aug. 21
Franconia ..... †July 3 †July 31 †Aug. 28
Carinthia ..... †Sept. 11
†Omits Boston. ‡Calls at Fishguard: omits Cobh.
New York-Plymouth-Havre-London.
*Carmania ..... June 12 July 7 Aug. 7
Transylvania ..... June 19 July 17 Aug. 14
*Carmania ..... June 26 July 24 Aug. 21
*Lancastria ..... Aug. 28 Sept. Oct. 23

Fabre Line, 120 N. La Salle St., Chicago
N. Y. to Palermo-Naples-Marseilles.
Patria ..... June 22 Aug. 10 Sept. 29
Providence ..... July 14 Sept. 10
N. Y. to Azores-Lisbon.
Braga ..... June 14 Asia ..... Aug. 9
Rosita ..... July 13 Canada ..... Sept. 1
N. Y. to Algiers-Alexandria-Jaffa-Beirut.
Roma ..... Aug. 11
N. Y. to Piraeus-Salonica-Constantinople.
Rosita ..... July 13 Oct. 11
Asia ..... Aug. 9 Braga ..... Sept. 16

French Line, 160 N. Dearborn St., Chicago
New York-Plymouth-Havre-Paris.
Paris ..... June 19 July 3 July 24
France ..... June 26 July 17 Aug. 14
New York-Havre-Paris.
*De Grasse ..... June 5 July 7 Aug. 4
*Sufren ..... June 23 Aug. 11 Sept. 10
La Savoie ..... July 1 July 31 Aug. 28
New York to Vigo, Bordeaux.
*Rochambeau ..... June 17 July 29 Sept. 23
Chicago ..... July 3 Sept. 9 Oct. 14
*La Bourdonnais ..... July 15 Aug. 26 Nov. 18
Hamburg-American Line
[See United American Lines.]

Holland-America Line, 40 N. Dearborn, Chgo.
N. Y. to Plymouth-Boulogne sur Mer-Rotterdam.
Tiendam ..... June 12 July 17 Aug. 21
Volendam ..... June 19 July 24 Aug. 28
New Amsterdam ..... June 26 July 31 Sept. 4
Rotterdam ..... July 3 Aug. 7 Sept. 11
*Ryndam ..... July 10 Sept. 18 Oct. 23

Italian Lloyd [Sabaudo], 318 S. Dearborn St., Chicago
N. Y. to Gibraltar, Naples and Genoa.
Conte Biancamano. June 16 July 24 Sept. 4
Conte Rosso ..... July 10 Aug. 18 Sept. 21

Italian Line (N. G. L.), 203 S. Dearborn St., Chicago
N. Y. to Naples-Genoa.
*Colombo ..... June 26 Aug. 28 Oct. 7
Duilio ..... July 3 Aug. 7 Sept. 14

North German Lloyd, 109 N. La Salle Street
N. Y. to Plymouth-Cherbourg-Bremen.
Columbus ..... June 10 July 6 Aug. 10
Stuttgart ..... June 24 Sept. 9 Oct. 14
Berlin ..... July Aug. 17 Sept. 18
N. Y. to Bremen.
Bremen ..... †June 29 York ..... July 15
Luetzow ..... †July 6 Muenchen ..... †July 24
†Calls at Cobh [Queenstown].
‡Calls at Plymouth. Cherbourg.

Norwegian American Line, 109 N. Dearborn St., Chicago
N. Y. to Norway-Sweden-Denmark-Finland.
*Stavangerfjord ..... June 12 Aug. 10 Sept. 14
*Bergensfjord ..... July 3 Aug. 28 Oct. 2

Red Star Line, 127 S. State St., Chicago
New York to Plymouth-Cherbourg-Antwerp.
Lapland ..... June 12 July 17 Sept. 4
Pennland ..... June 19 July 17 Aug. 14
Belgenland ..... June 26 July 24 Aug. 21
*Zeeland ..... July 3 July 31 Aug. 28

Royal Mail, 117 W. Washington St., Chicago
N. Y. to Cherbourg-Southampton.
*Ohio ..... †June 5 July 10 Aug. 6
*Orca ..... June 19 †July 16 Aug. 14
*Orduna ..... June 26 July 24 Aug. 21
*Orbita ..... July 3 July 31 Aug. 28
†Via Boston.

Scandinavian-American Line, 117 N. Dearborn St., Chicago
N. Y. to Norway-Sweden-Denmark-Finland.
*Oscar II. ..... June 10 Aug. 26 Oct. 7
Frederik VIII ..... June 22 Aug. 3 Sept. 14
*United States ..... July 1 Aug. 12 Sept. 23
*Hellig Olav ..... July 22 Sept. 2 Oct. 14

Swedish-American Line, 181 N. Michigan Ave., Chicago
New York-Sweden-Norway-Denmark-Finland and Baltic States
*Drottningholm ..... June 10 July 16 Aug. 28
*Stockholm ..... June 19 July 22 Aug. 23
Gripsholm ..... July 3 Aug. 11 Sept. 11

Transatlantic Italiana, 120 N. La Salle St., New York-Palermo-Genoa-Naples.
Giuseppe Verdi ..... June 24 Aug. 11 Oct. 5
Dante Alighieri ..... July 17 Sept. 2 Oct. 21

United American Lines, 177 N. Michigan Ave., Chicago
Joint Service with Hamburg-American Line
N. Y. to Cherbourg-Southampton-Hamburg.
Hamburg ..... June 10 July 22 Sept. 2
Reliance ..... June 15 July 13 Aug. 10
Albert Ballin ..... June 24 Aug. 5 Sept. 16
Deutschland ..... July 8 Aug. 18
Resolute ..... June 29 July 27 Aug. 24
*Cleveland ..... July 10 Aug. 26
N. Y. to Cobh [Queenstown], Hamburg.
*Westphalia ..... †June 17 †July 29 †Sept. 9
*Thuringia ..... †July 1 †Sept. 23
†Via Boston.

United States Line, 110 S. Dearborn St., Chgo.
N. Y. to Cherbourg and Southampton.
Leviathan ..... June 12 July 3 Aug. 1
N. Y. to Plymouth-Cherbourg-Bremen.
*Pres. Roosevelt ..... June 16 July 14 Aug. 11
*Pres. Harding ..... June 30 July 28 Aug. 25
*Republic ..... †July 3 †Aug. 7 †Sept. 29
Geo. Washington. July 7 Aug. 4 Sept. 1
†Calls at Cobh [Queenstown].

White Star Line, 127 S. State St., Chicago
N. Y. to Cherbourg and Southampton.
Homeric ..... June 12 July 1 July 24
Olympic ..... June 19 July 17 July 31
Majestic ..... June 24 July 17 Aug. 7
N. Y. to Cobh [Queenstown], Liverpool.
Adriatic ..... June 12 July 10 Aug. 7
Cedric ..... June 16 †July 17 †Aug. 14
Baltic ..... June 26 July 24 Aug. 21
Celtic ..... July 3 †July 31 †Aug. 28
†Via Boston.

White Star Canadian Service, 127 S. State St., Chicago
Montreal-Liverpool.
*Regina ..... June 11 *Doric ..... June 26
*Megantic ..... June 19 *Canada ..... July 3
‡Via Cobh [Queenstown].

*ONE CLASS CABIN STEAMERS.

Further Information from Company Offices or Local Steamship Agents.



World Cruise
S.S. Empress of Scotland
from New York-Dec. 2

You'll talk about it the rest of your life!

. . . lands as strange as the moon . . . sacred mountains, volcanoes, deserts, tropical gardens, pyramids, races, castes, idols, costumes, temples, forts, magnificent ruins and scenes that visualize life of the dead past and vivid present.

All this and more awaits you—entertainments, receptions, dances, banquets on ship and shore—every detail under the supervision of experienced cruise managers. You've nothing to do but enjoy yourself for 132 days.

28,400 miles, 7 seas, 5 continents, 20 countries. Fares surprisingly low. Further information from local steamship agents, or

R. S. Elworthy, Steamship General Agent, 71 E. Jackson Blvd., Telephone Wabash 1904, Chicago, Ill.

See this World Before the Next

Christmas in Holy Land New Year's Eve in Festive Cairo

Canadian Pacific
World's Greatest Travel System

Have you seen—

California
Havana
Panama Canal
American Continent!

See them all on one trip—
Around and Across America

ONE WAY WATER



A 15-day voyage on largest and fastest ships in Coast-to-Coast service. Sightseeing at Havana and Panama Canal.

ONE WAY RAIL



Your choice of rail routes, whether going or returning across the Continent, with authorized stop-overs.

Reduced Spring and Summer Rates
Meals and berth on steamer included.

Round Trip—Rail and Water **$350** 1st Class
From your home town (on main line points) and back

Round Trip—Both ways Water **$425** 1st Class

One way—Water **$250** 1st Class

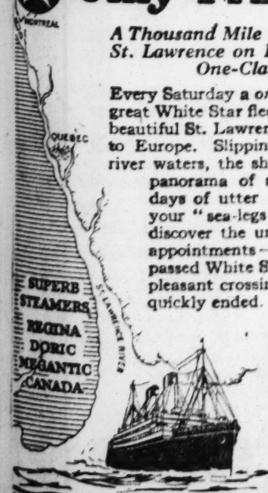
Proportionately lower rates in 2nd, Tourist and 3rd Cabins
Water route: New York, Havana, Panama Canal, San Diego, Los Angeles, San Francisco. Bookings to any port.

PANAMA PACIFIC LINE
International Mercantile Marine Company
ONE OF THE GREAT IMM LINES

F. C. Brown & A. B. Disney, Joint Mgrs., 127 So. State St., Chicago, or any authorized steamship agent.

Montreal to Europe
The Shortest Sea Route
Only 4½ Days at Sea

A Thousand Mile Sail Down the Beautiful St. Lawrence on Luxuriously Comfortable One-Class Cabin Liners



Every Saturday a *one-class cabin* Liner of the great White Star fleet, noses its way down the beautiful St. Lawrence on a wonderful journey to Europe. Slipping easily through the quiet river waters, the ship passes an ever-changing panorama of scenic grandeur. Follow days of utter contentment—time to find your "sea-legs"—to feel "at home"—to discover the unusual luxury of the ship's appointments—to delight in the unsurpassed White Star service. Then the swift, pleasant crossing—a delightful voyage too quickly ended.

Spend a few days in gay Montreal before you sail. Visit quaint, historic Quebec en route. A White Star travel expert will help you to plan your trip without obligation. Call personally, write or 'phone to—

127 So. State Street, Chicago or Local Steamship Agents

93 LARGEST STEAMERS FROM MONTREAL

WHITE STAR LINE CANADIAN SERVICE

NORTH GERMAN LLOYD
PLYMOUTH - CHERBOURG - BREMEN
World-famous cuisine. Attentive service.
190 North La Salle St., Chicago

EUROPE BY MOTOR Independent and Escorted Tours
STATE 7336
FRANCO-BELGIQUE TOURS CO., Ltd.
140 N. Dearborn St. Chicago, Ill.

Advertise in The Tribune *Advertise in The Tribune*

SOUTH AMERICA

30 Day Tours—Rio de Janeiro Including Sao Paulo, Santos-Mountain and Beach Resorts Six weeks including Montevideo and Buenos Aires

MUNSON
Steamship Lines
111 W. Washington St., Chicago, Ill.

To SWEDEN

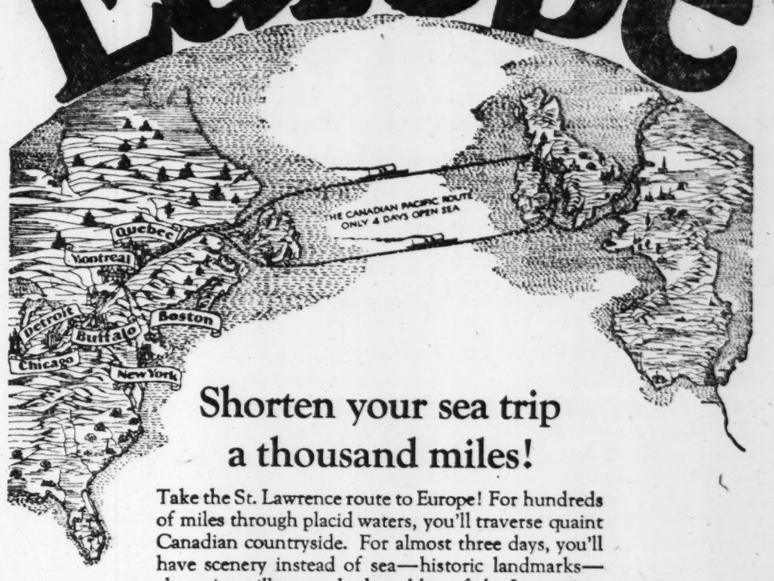
NEW YORK DIRECT
In 8 Days On large, modern, comfortable steamers. Excellent cuisine.

S.S. DROTTNINGHOLM ..... June 16 July 16
S.S. STOCKHOLM ..... June 19 July 22
M.S. GRIPSHOLM ..... July 3 Aug. 11

Short Route to principal points in Scandinavia, Germany and Baltic States

SWEDISH AMERICAN LINE 181 N. Michigan Av. State 2280-87
Or any local Steamship or Tourist Agency

Take the Sheltered Route to Europe



Shorten your sea trip a thousand miles!

Take the St. Lawrence route to Europe! For hundreds of miles through placid waters, you'll traverse quaint Canadian countryside. For almost three days, you'll have scenery instead of sea—historic landmarks—clustering villages—the hazy blue of the Laurentian Mountains....The St. Lawrence route is the short cut to Europe—crossing the ocean at its narrowest point. Plan to go and to return by it—or, if you're already booked across, take it for your trip home. Frequent sailings on Canadian Pacific steamships from Montreal and Quebec to Liverpool, Southampton, Belfast, Cobh, Glasgow, Cherbourg, Antwerp or Hamburg. Inquire and reserve now. "Empress" steamships from Quebec. Monoclass cabin steamships from Montreal and Quebec.

All prominent Steamship and Railway agents represent Canadian Pacific, or R. S. Elworthy, General Agent, 71 E. Jackson Blvd., Chicago, Ill.

Canadian Pacific
Montreal *Quebec*

COOK'S TRAVEL SERVICE

EUROPE

- *Cook's Travel Service* offers you an incomparable service; 100 offices in Europe alone—a service station at your command at every point of importance.

—Itineraries for individuals, small groups or families embodying the particular places in which you are interested. Our booklet "Inclusive Individual Travel" gives you valuable suggestions.

—Three series of escorted tours with a wide range of routes and dates, competent leadership and unrivaled service.

—Escorted tours VIA NORTH ATLANTIC with a wide range of routes and departure dates; next departure June 17th, by S. S. Olympic. VIA MEDITERRANEAN—next departure June 16th, S. S. Conti Biancamano.

—Large selection of popular tours by the comfortable new Third Cabin Services.

—Europe by motor; most complete facilities. Highest type cars only.

Our Chicago Office conveniently located, 350 North Michigan Ave. At The Bridge is at your service with every possible facility

Steamship Tickets by all Lines *Agents for Principal Air Services*

COOK'S TRAVELLERS' CHEQUES GOOD EVERYWHERE

THOS. COOK & SON

Empress of Canada Empress of Australia Empress of Russia Empress of Asia to the Orient

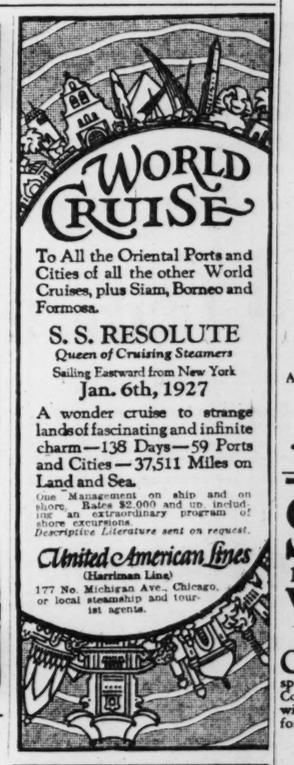


Diplomats, business men, teachers and members of Asiatic expeditions habitually engage trans-Pacific passage on one of the Canadian Pacific Empresses. Fastest and largest to the Orient. They sail fortnightly from Vancouver. To Japan in 10 days—then China and Manila. For further information, rates and reservations, apply to your local steamship agent or

R. S. Elworthy, Steamship General Agent, 71 E. Jackson Blvd., Telephone Wabash 1904, Chicago, Ill. For freight apply to W. A. Kittermaster, Gen. Agt., Freight Dept., 40 The Rookery, Chicago, Ill.

Canadian Pacific

GROW WITH THE TRIBUNE IN 1926



To All the Oriental Ports and Cities of all the other World Cruises, plus Siam, Borneo and Formosa.

S. S. RESOLUTE
Queen of Cruising Steamers
Sailing Eastward from New York
Jan. 6th, 1927

A wonder cruise to strange lands of fascinating and infinite charm—138 Days—59 Ports and Cities—37,511 Miles on Land and Sea.

One Management on ship and on shore. Rates $2,000 and up, including an extraordinary program of shore excursions.
Descriptive Literature sent on request.

United American Lines (Harriman Line)
177 No. Michigan Ave., Chicago, or local steamship and tourist agents.

NORWAY AND WESTERN MEDITERRANEAN
A FAMOUS CLARK CRUISE
53 DAYS, $550 to $1250
Including hotels, drives, guides, fees.
By the specially chartered big Cunard Line new oil burner
LANCASTRIA JUNE 30

A fascinating program: extension trips and stop-over privilege; congenial companions; social features.
Includes: Lisbon, Spain (Madrid—Cordova—Granada) Tangier, Algiers, Italy, Riviera, Sweden, Norway Fjords; Edinburgh, Trossachs (Paris—London) Berlin. Vacancies from $550.
Winter Cruises to the Mediterranean, Around the World and South America; reasonable rates.

J. D. O'Leary, 105 W. Monroe St.
Atlantic Travel Company, 140 N. Dearborn St.
Scott's Universal Marine Agency, 2903 South Dearborn St.
C. A. Baker, 140 S. Dearborn St.
F. C. Clark, Times Building, New York

HAWAII
From LOS ANGELES
Via the Southern Route
ALL EXPENSE TOURS
$278.50 and up
For 3 Weeks Round Trip
Write for Tour Booklet and "Legends of Hawaii"

Los Angeles Steamship Co.
536 Marquette Bldg., Chicago



Cities of Pleasure

If diversion is the object of travel, there are no cities on the map which have so much to offer as those of

SOUTH AMERICA

The opera, the parade of fashion, the races, cosmopolitan hotels, open-air cafes, and resort bathing.

by the ships of the **FAMOUS V FLEET**

—the link between you and these brilliant playgrounds—

Calling at
BARBADOS · RIO DE JANEIRO
MONTEVIDEO · BUENOS AIRES
Calling northbound at Santos & Trinidad

Next Sailing
S.S. VOLTAIRE · June 12

Future Sailings
*S. S. Vauban. . . . . June 26
S. S. Vandyck . . . July 24
*S. S. Ventris . . . . Aug. 7
*Cook Barbados

STUDENT TOUR
Two months, leaving June 26, S. S. Vauban, $800, including all expenses aboard and ashore.

For reservations, rates, etc., apply Sanderson & Son, Inc., 117 W. Washington St., Chicago, or your local Travel Agent.

LAMPORT & HOLT LINE
"Established 80 Years"



The ORIENT

QUAINT peoples and strange customs in an ancient land where leisure is the aim of life, where romance lingers still.

Now is the time to plan your visit to the magic cities of the East. The swiftest way from the United States is by American Oriental Mail Line vessels where all rooms are outside and most have private bath; where cuisine and service alike are excellent; where concerts, dancing, motion pictures and deck sports add to the charm of the voyage.

S. S. President Jefferson
S. S. President Jackson
S. S. President McKinley
S. S. President Grant
S. S. President Madison

One of these great 21,000 ton oil burning vessels sails every 12 days from Seattle, via Victoria, B. C., over the Short Route to the Orient.

Write us for profusely illustrated literature descriptive of Oriental travel or get our booklets and details from your local tourist or ticket agent.

AMERICAN ORIENTAL MAIL LINE
ADMIRAL ORIENTAL LINE
Managing Operators
112 W. Adams St., Chicago, Ill.

COOL Summer!

18-Day to 3-Month VACATIONS
$250 and up
FROM NEW YORK

COMPLETE vacation happiness on cruises of rare delight with ideal spring climate on South America's West Coast during our summer. Cool trade winds. Magnificent scenery. Fascinating foreign peoples and cities.

PANAMA CANAL · PERU
CHILE · BOLIVIA

Steamers offering the utmost in comfort and diversion. All outside rooms. Wide decks. Swimming Pools. Electric fans. Superior cuisine.

Write for new illustrated booklet O giving complete details

"The Line with the Complete Tour Service"

GRACE LINE
Freer & Blackman, Marquette Bldg. Phone 2679 Central. Chicago.

Royal Mail



"The Comfort Route"
Cabin Liners to
EUROPE

Famous "O" steamers are favorites among thousands of discriminating travelers. Luxurious accommodations, excellent cuisine, attentive service. Next sailings from New York to

Cherbourg and Southampton
OHIO ..... June 11
ORCA ..... June 19

THE ROYAL MAIL STEAM PACKET CO.
117 West Washington St., Chicago or any steamship agent



The Advisory Bureau
on interior decoration
An expert service, eager to aid you in the solution of your problems of home beautification. *Eighth floor, State.*

See part 6, page 10, for our full page advertisement of noteworthy values, including a special offering of 10,800 Suzanne kitchenette dresses.

Mandel Brothers

The Model Rooms
—"Charming and Practical"
Eleven rooms demonstrating the latest and most tasteful trends in home furnishing. *Seventh floor, State.*



A June Clearance of Homefurnishings

All household departments are participating in this clearance which offers exceptional opportunities to June brides and more seasoned home-makers. The values are those that result from a store-wide selling of floor samples and odd lots at sharply reduced prices. Those listed here are but a few of the many available. Only through a personal inspection can the full magnitude of this event be appreciated.

Glassware



Vanity sets
2.50
Imported three-piece sets in beautiful colors. Consists of two perfume bottles with long drip stoppers and powder box. Choice of orchid, green, blue, red or yellow. *Sixth floor, State.*

Linens

Hemstitched, satin damask patterned
Table cloths of imported all-linen
68x68 inches **4.25** *68x84 inches* **4.80** *68x102 inches* **5.40**
A highly serviceable quality that will launder easily and without loss of the beautiful, lustrous patterns. Floral designs for either round or oblong tables. Hemstitched on four sides.

18-inch napkins to match, 4.80 dozen

Imported pure linen
Table cloths
72x90 inches **5.95**
Extra heavy full-bleached damask with fine satin finish. Four new designs for oblong tables.

Imported all-linen
Huck towels
20x36 inches **55c**
Firmly woven quality that absorbs freely and launders soft. Very attractive borders; hemstitched.

Second floor, State.

Sheets-Cases

Mandel Brothers "Thrifty" brand
Made of strong cotton yarns, bleached pure white. Quality that launders well and wears long. Hemmed.
63x99 inches **1.10** *72x99 inches* **1.20** *81x99 inches* **1.32** *90x99 inches* **1.44**
Pillow cases, 42x36 in., 28c; 45x36 in., 30c
Second floor, State.

Metal beds

Complete outfits
34.50
Sturdily constructed, walnut-finished twin or full size bed, coil spring, and 50-pound all layer cotton felt mattress. At a saving of one-fourth. *Eighth floor, Wabash.*

Stamped goods

Odds and ends, 25c
Items in constant demand—broken sizes in children's dresses, pique carriage robes, pillows to match, luncheon sets, and numerous other articles. *Third floor, Wabash.*

Linoleum

Cork linoleum remnants
67½c sq. yd.
Saving of one-third on the vast accumulation of several manufacturers' remnants. Two to twenty square yards to the piece.
A wide variety of hardwood, tile, and floral effects, printed in an easy-cleaning surface. All with heavy burlap back.

Bring dimensions of floor space to be covered.
No mail or phone orders can be filled.
Eleventh floor.

Hammocks

Floor samples, $25
A clearance at remarkable savings. Ideal for summer home or porch.
Sturdily constructed frame with padded back, heavy mattress seat, and coil springs; complete with chain and hooks.
Tenth floor, State.

FURNITURE

Odd lot pieces and floor samples



Combination walnut
Dresser
52-inch width **49.75**
A dresser of charming design and superior construction, taken from a suite in the higher price range. Dustproof throughout; dovetailed drawers, with mahogany bottoms.

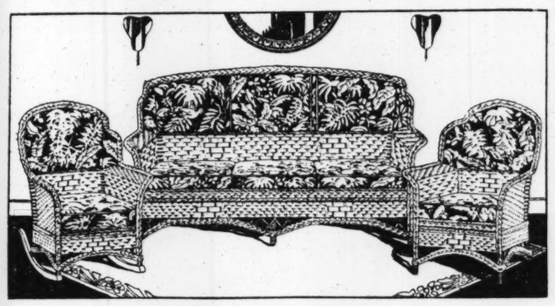
Solid walnut
Arm chair
39.75
A chair that will add immeasurable charm to your living room. Wide seat and restful back; fringe-trimmed. Choice of four patterns in tapestry or brocatelle covering.



3-piece genuine reed suite, 59.50

Firmly braced hardwood frames, wrapped with durable reed. Removable spring seats.

Fiddle-back Windsor chair
7.50
A charming replica of this favored colonial design. Mahogany finished; carved seat and back.



Backs and seats upholstered in colorful cretonnes. Dark gray finish with maroon trim.

Fiber chair or rocker
4.95
Hardwood frames, firmly braced; closely woven fiber. Wide seat and back; two attractive finishes.

Furniture floor—the seventh.

Oriental RUGS

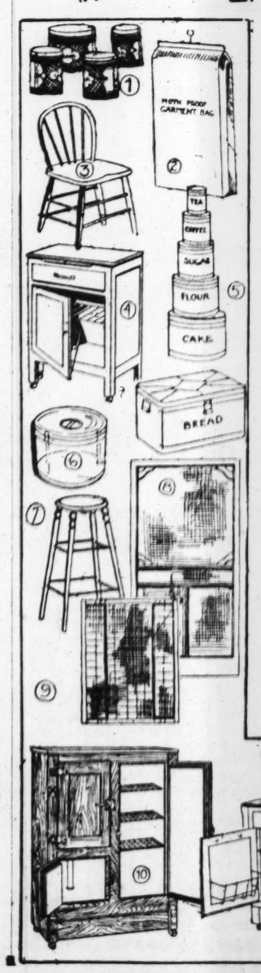
9x12 foot Persian and Chinese rugs, $196
All our regular stock of fine weaves and beautiful colorings are reduced to this clearance price.

3.6x5.6-feet Persian Mosoul rugs
Extra heavy quality, richly colored, 29.50

3.6x9.6-feet Persian runners
A limited quantity at this average size, 43.50

Eighth floor, Wabash.

Housewares



1. 4-piece Moorish canister set; labeled, **65c.**

2. Garment bag, size 26x55 inches, **48c.**

3. White enameled kitchen chair; bow back, saddle seat, **2.45.**

4. White kitchenette base; porcelain top, pastry board, drawer, and utensil compartment, **14.45.**

5. White enameled pantry set—includes bread box, and flour, sugar, coffee, and tea canisters, **1.95.**

6. 40-ounce glass refrigerator jar; covered, **25c.**

7. Unfinished kitchen stool; 24 inches high, **1.65.**

8. Screen doors, 2 ft. 10 ins. x6 ft. 10 ins. Well braced; varnished natural finish, **3.95.**

9. Adjustable window screens; wood frames; 15 ins. high, extend to 42 ins. wide, **60c.**

10. Alaska refrigerator; 75-pound capacity; cork-insulated, oak finish, white lined, rust-proof shelves, **29.98.**

11. White enameled kitchen base; fully equipped; 25x40 inches, **18.95.**

12. Good quality dish cloths; package of 18, **$1.**

13. Unfinished oak breakfast table; 30x44 inches when opened, **9.45.**

14. Unfinished gateleg table; 38x44½ inches opened, **12.95.**

15. Sanette kitchen garbage can; foot-pedal cover arrangement, **2.95.**

16. 4-gallon garbage can; galvanized iron; bail handle and cover, **85c.**

17. Enameled metal kitchen garbage can; is opened and closed by foot pedal; in gray, blue, and white, **1.25.**

18. One-gallon vacuum jugs; for foods or liquids; wide mouth; removable filler, **1.95.**

19. Smooth, white shelf paper; roll of 100 feet, 14 inches wide, **35c.**

20. Four-piece glass refrigerator set, **45c.**

21. Five-piece imported mixing bowl set; in graduated sizes, **95c.**

22. Bird cage and stand, complete, **5.95.**

23. White enameled 2-quart double boiler, **75c.**

24. Two-quart ice cream freezer; wood tub, retinned can; double action, **2.45.**

25. 5-minute ice cream freezer; two-quart size, **85c.**

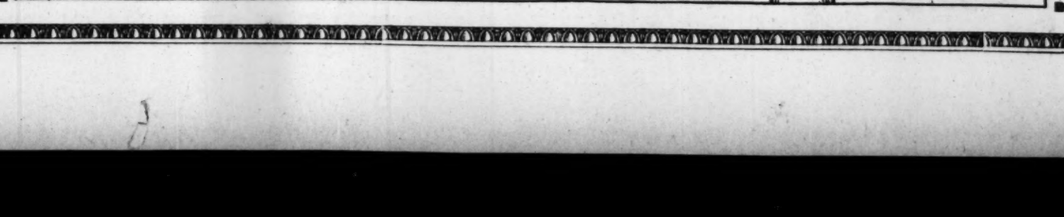
26. Lawn mower, ball bearing; 16-inch self sharpening blades; 10-inch wheels, **9.95.**

27. Electric laundry iron, complete with plug and cord; warranted element, **2.25.**

28. Moulded corrugated hose; ¾-inch size; 50 feet, **7.50.**

29. White enameled metal bath stool; sturdily built; does not warp, **1.45.**





Sixth floor, Wabash.

Chinaware

Bridge sets
Eight pieces **2.45**
Two-tone imported lustre china, decorated with a black line. Set includes four dainty cups, lined in mother-of-pearl and four oblong shaped trays.
Sixth floor, State.



Draperies

Odd curtains and panels
1.85 to 5.85
Lots of one and two pairs, including panels, curtains of filet, rayon, Irish point, filet scrim, and casement net.

Odd panels
2.85 each
Choice of oxford cross nets, fringed colored rayon, and fringe panels in colors. Unusual shades abound in this assortment.

Filet panels
1.35 each
In widths ranging from 34 to 42 inches. Straight and scalloped bases. All trimmed with two-inch fringe.
Eighth floor, State.

Lamps

Lamp bases, 3.95
Bridge lamp base of wrought iron finished in gold; with attractive arm and well-weighted base.

Boudoir bases, 1.25
In attractive color combinations and unique designs that will enrich the boudoir. A practical gift.
Sixth floor, State.

Artwares

Smoking stand, 50c
Beautifully finished in polished brass with two cigar rests and match box holder.
Sixth floor, State

Fern stands, $5
Heavy twisted wrought iron stand with 12-inch copper bowl. Stands 38 inches high.

Mirrors

Framed mirrors
7.85 and 10.95
Three panel mirrors in many styles and designs. Oblong and upright shapes, beautifully etched with deep beveled edge, finished in gold. Two price groups.

Artistic pictures
$2 to $5
A large collection of pictures of rare beauty and many interesting subjects. French Sadler prints and floral designs.
Sixth floor, State.

Blankets

Wool blankets
66x80 inches **3.85**
Excellent quality summer weight blankets of homespun type in all wool quality. Choice of blue, rose, tan and lavender with sateen binding to match.

Cotton comforters
72x78 inches **2.75**
Fine quality cotton filling. Light-weight. Cover has figured silkoline center and back; 9-in. border of plain silk mull or sateen. In several colors.
Eighth floor, State.

Screens

$8 to $25
Floor samples of slightly marred screens, made of heavy burlap, offered at a saving of one-fourth.
Finished in brown, green, and blue, set in mahogany or oak frames.
Eighth floor, State.

PART 9 SOCIETY

Chicago Sunday Tribune

THE WORLD'S GREATEST NEWSPAPER

Clubs Churches

JUNE 6, 1926.

NEWS OF CHICAGO SOCIETY

An Exile Returns to a Vigorous City

By Mme. X.

RETURNING to Chicago after several months' absence is like coming home to an affectionate, busy, vigorous mother. Her voice is loud and cheerful. Her embrace is warm. If your heart has withered and shriveled in exile, it opens as do those Chinese paper flowers, or birds, or fish when put in water. There's no city quite like this one—at least this seems so to a native born Chicagoite. There are aliens who neither understand nor appreciate us. A Californian, for instance, would be likely to comment on our imperfect city pavements and the inadequacy and poor condition of our country highways. Out there road making is a high art.

You seldom have elsewhere the free, vibratory treatment such as you get here in a taxi ride between the Northwestern station and the fashionable residence district which lies on the north side between Ontario street, Lincoln park, Clark street and the lake. If, when you pass the intersection of Goethe and State streets, you forget to rise in your saddle, your pate is likely to touch the roof of your car. Console yourself with the thought that you would have to pay five dollars for such a vigorous shaking in any institution giving massage or vibratory treatments.

* * *

Living with Zest.

It may be our much vaunted ozone which gives an unmistakable sense of excitement to existence in Chicago. Even in that section of life here which the French would call "the world that amuses itself," every one seems to be pursuing some goal with a zest not to be matched in other communities. That sweet, do nothing atmosphere in which the writer passed the last three months on the southwestern coast of the U. S. A. seems already like a pipe dream, a something that never really was.

Even in this brief interval of time since last I was a part of Chicago's life, many outer and inner changes have come. Huge apartment houses and hotels have sprung up overnight. Towers that were not on the horizon last autumn scratch the sky now. There's the soaring plinth of the Jewelers' building that I see from my window, handsome and massive, though an irreverent mortal did liken it to a sugar sifter beset with four pepper pots.

* * *

An Alliance of Architects.

This, by the way, reminds me of an excellent institution that obtains in Los Angeles. About eighty-five of the foremost architects of that city have united in an association called the Allied Architects. This organization has control of the designs of all the principal buildings in the community. Los Angeles has a law limiting the height of buildings to one hundred and fifty feet. This means that no structure can have more than thirteen stories. Exceptions to this ordinance are such municipal buildings as the city hall and the public library, also church steeples. When important edifices are proposed this alliance of architects holds competitions and has a board composed of its most experienced members to pass on the designs submitted. A dozen of the best are chosen and sifted out. If any of them has an especially good feature, it is taken and embodied in the final selection, so that the ultimate achievement is of a superior quality both from an esthetic and a practical point of view.

The law limiting the height of buildings is a wise one, as it makes the city spread in every direction and is an antidote against the congested and darkened streets which are a menace to the modern metropolis.

By the way, one of the striking edifices in Los Angeles is the circular temple built for the far famed evangelist, Mrs. Aimee Semple Macpherson, whose recent disappearance, apparently while swimming in the Pacific ocean, has created such a commotion. There are some people out in that region who think that she was caught and devoured by sharks. These finny monsters frequent that coast. It is a theory that would account for the fact that her body was not cast up on the shore by the restless waves.

But to return to Chicago: Ours is a city of infinite variety. One of our best known citizens told me of a recent midnight scene that sounds more as if it might have happened in the days of Queen Bess and Bill Shakespeare than in hustling, bustling, murky Chicago. As he sat in his library close on the hour of midnight my informant heard the sound of singing. He looked out of his window and saw a company consisting of about forty couples come hand in hand singing and dancing up the middle of Astor street. Arrived at Banks street, which his house overlooks, they formed in a circle and danced round and round in time to their own singing. Then they turned west and, still hand in hand, in couples, danced down to State street. Returning to Astor street, they disappeared in the same formation, their voices getting fainter as their swaying forms disappeared in the shadows of the street. They were dressed in conventional evening clothes and had a well bred appearance in the quiet, moonlit street, but who they were, whence they came, or whither they went is an unsolved mystery. The Banks street householder is sure it wasn't a dream.

Still another street scene testifying to Chicago's manifold diversity happened last Monday morning. Strolling down the Lake Shore drive your chronicler met at the corner of Elm street a rather lean young man escorting a sweet looking young woman who was leading a large gray goat, a quiet, dignified animal, with her left hand, while her right arm was clasping a limp looking goose, whose head and neck hung down in a wilted way, though the bird was quite alive.

This curious outfit didn't seem to attract much attention from the other passersby. The strange quartet made its leisurely way across the crowded drive and disappeared in the distance, going towards the lake.

The goat, a massive, passive creature, was not street broken and treated the sidewalk just as Neapolitan goats do the sidewalks of Naples. I'm glad we don't have many of them on our most fashionable promenade.

* * *

Dabbling in the Occult.

What with mysterious, moonlit, midnight merrymakers on our swellest

[Continued on page two.]



MRS. NORMAN WESTERHOLD.
[Toloff Photo.]



MRS. JOHN HUNTON
[Reick Photo.]



MISS RUE WINTERBOTHAM.
[Rayhuff-Richter Photo.]

MISS RUE WINTERBOTHAM, daughter of Mr. and Mrs. John H. Winterbotham of 40 East Huron street, is to spend part of the summer abroad.

Mrs. John Hunton was Miss Maryellen Rogers before her marriage on May 26. She is the daughter of Mr. and Mrs. Ernest Joseph Rogers of Evanston.

Mrs. Norman Westerhold of 1220 Farwell avenue is a member of the committee making the arrangements for the musical to be given next Sunday at Burnham terrace, the residence of Mrs. Daniel H. Burnham of Evanston, for the benefit of the Northwestern university settlement.

CHAS · A · STEVENS · & · BROS

A SMART STORE FOR SMART WOMEN

Colorful Silk Frocks of
Washable Crepes
Misses' $18.75 *Women's*



Siam Brocades — Ming Toy Crepes — Crepes de Chine

Keen tailoring distinguishes these frocks from the ordinary. The rich fabrics are highly desirable when a woman considers that they will wash. Enchanting colors remind one of sunlight, cool shadows, a summer's breeze sweeping over the wheat fields or lilacs, and the deep azure of summer skies. The styles are up-to-the-minute and widely varied, and the silks launder beautifully.

WOMEN'S DRESSES—FOURTH FLOOR MISSES' DRESSES—THIRD FLOOR



The Eyes of the Fashionable World will Follow These
Frocks for Summer Occasions

For Misses $35 · $45 · $55 *For Women*

Sheer Georgettes — Plain and Flowered Chiffons — Flat Crepes — Crepes Romaine — Failles — Crepes Elizabeth — Crepes de Chine

Cool modes for warm summer days are represented in this alluring collection. The all-shirred georgette frock, the slit skirt; the two-piece, the one-piece, the long sleeve, the sleeveless frock; styles that reflect the Spanish influence—boleros, full skirts, lace—all are here. The details are new and impeccable. The color range runs the full gamut of the Rainbow, besides Black and White. The workmanship is exquisite. In fact, nothing we could say would be in too high praise for frocks of the high character of these.

WOMEN'S DRESS SECTION—FOURTH FLOOR MISSES' DRESS SECTION—THIRD FLOOR

Coats Reduced

For Women and Misses
Silk and Cloth
COATS
Satins, Taffetas, Charmeens, Twillblooms, and Sports Mixtures
$39.50
Formerly to $65

Women's and Misses'
Plain and Furred
COATS
Kasha, Charmeen, Kasherada, Lida, Twill, Satin, Taffeta, or Sports Mixtures
$65
Formerly to $95

Women's and Misses'
Newest and Smartest
COATS
Dress Coats, Utility Topcoats, Plain Tailored Coats, Cape Coats — what a collection! Satins, Taffetas, Twills, Charmeens, Lidas, Kasheradas, and the ever-fashionable Black Kasha
$85
Formerly to $125
THIRD AND FOURTH FLOORS

Reduced! Misses'
Tailored SUITS
Smart Twills, Charmeens, Checks, and Novelty Mixtures
Third Floor $29.50 *Third Floor*
Formerly to $55

s
ical"
e latest
me fur-
oor, State.



nings
d here are but a
spection can the

naware



Boudoir bases, 1.25
In attractive color combinations and unique designs that will enrich the boudoir. A practical gift.
h floor, State.

wares
Fern stands, $5
Heavy twisted wrought iron stand with 12-inch copper bowl. Stands 58 inches high.

rrors
Artistic pictures
$2 to $5
A large collection of pictures of rare beauty and many interesting subjects. French Sadler prints and floral designs.
Sixth floor, State.

nkets
Cotton comforters
72x78 inches 2.75
Fine quality cotton filling. Light-weight. Cover has figured silkoline center and back; 9-in. border of plain silk mull or sateen. In several colors.
hth floor, State.

peens
to $25
marred screens, made of heavy
of one-fourth.
, and blue, set in mahogany or
Eighth floor, State.

peries
ains and panels
5 to 5.85
including panels, curtains of filet, rim, and casement net.
Filet panels
1.35 each
In widths ranging from 34 to 42 inches. Straight and scalloped bases. All trimmed with two-inch fringe.
Eighth floor, State.

mps

NEWS OF CHICAGO SOCIETY

[Continued from page one.]

residence street and large, gray goats perambulating the Lake Shore drive, both features that smack of other days, it is not to be wondered at that astrology, that handmaid of ancient lore and preoccupation of many famous historical personages, should be again to the fore. From the remotest dark ages mankind has loved to dabble in the occult, and even today when we live in the almost pitiless glare of science there are still to be found those who delight in fortune telling, the reading of horoscopes and their ilk. It must be admitted that most of these who seek to tear the curtain from tomorrow, or to understand today, are women. At the present moment a small group of Chicago's ultra fashionables are much intrigued by a German countess who has been here for some time and who is said to have a remarkable gift for telling you all about yourself, your past and your future by reading the stars.

* * *

Interest Never Fails.

It makes no difference how profound a skeptic you may be, how sane and thorough your common sense, if you find yourself sitting opposite a well equipped, self confident seer or prophetess, you become interested and entertained. That subject of never failing charm and importance, yourself, is the matter in hand and, unless the horoscope reader is extremely inadequate, you are sure to have an absorbing twenty minutes.

So the group of gay and attractive young women to whom I refer is enjoying this excursion into the occult and finds much inspiration in having been born in this or that sign of the zodiac with the conjunction of such and such stars. I wonder whether the suns and planets know their own names and natures, and the influence they're supposed to have on the creeping, crawling beings we call mankind.

Lord Balfour once termed us "earth's worst disease," but he may have waked up with a sick headache or had an attack of inherited British gout in his big toe, or been to a so-called "spirit seance," and studied the kind of people who habitually attend such meetings.

As an opportunfty to see us at our lowest ebb of common sense and sanity such gatherings have a certain value to the student of his kind. For people of any enlightenment and education to attend these seances for other reasons is to prostitute that greatest of God's works, the human mind.

* * *

Chicagoites Abroad.

Summer being upon us, let us see what some of our social leaders are doing about it. Those two most energetic organizers of many of our social activities, Mrs. Joseph G. Coleman and Mrs. Kellogg Fairbank, have already solved it for themselves by going to Europe. Mr. and Mrs. Coleman are in Paris at the moment, and are soon going to that fashionable and popular French summer seacoast resort, Biarritz, until September. Mrs. Fairbank, who took herself and her daughter, Miss Janet Fairbank, abroad on the proceeds of her successful novel, "The Smiths," has been motoring in England, and is waiting to know if and when her husband and two sons can join her before making further plans for the summer.

Still another of Chicago's vigorous social leaders is Mrs. Arthur Ryerson, who has been spending the last four or five months chiefly in Morocco and the Island of Majorca. She was in Paris for a fortnight and now is in England, where she is disposing of the effects of her brother, the late John Borie, whose sudden death last December was such a shock to his friends. She sails for home June 15, and will spend the summer at her country estate on Otsego lake, in New York state.

* * *

On This Side.

Mrs. Rockefeller McCormick expects to divide the summer between her town house and her Lake Forest place, "Villa Turica." Mrs. Waller Borden has taken the old Rumsey house in Lake Geneva, Wis., for the season, where her two daughters, the Misses Ellen and Elizabeth Borden, can golf and boat and swim and play tennis.

Mr. and Mrs. John Spoor and their daughter and son-in-law, the Thornhill Broomes, will be at Wiano, Mass., where the Spoors have leased a fine old place and the Broomes are building a summer home. Not far away, at Hyannisport, the George S. Paysons are opening their house for the season, and the Howard Eltings and William S. Cunninghams have taken cottages for the summer.

Bar Harbor will have a goodly delegation of our fellow citizens, which will include Mrs. Joseph T. Bowen, Mr. and Mrs. Harold Howard, Mr. and Mrs. Charles B. Pike, Mr. and Mrs. Robert G. McGann, Mr. and Mrs. Charles L. Strobel, Mr. and Mrs. Wil-



MISS HELEN MARGARET SOWLER.

[Ray Photo.]

Dr. and Mrs. Alexander M. Sowler announce the engagement of their daughter, Helen Margaret, to Dr. Eldon Glenn Lahr of Chicago, son of Mr. and Mrs. Jacob Lahr of Huntington, Ind.

liam Prescott Hunt, Mrs. E. C. McAvoy, Miss Marie J. Rozet, and Frank Cramer.

Lake Forest houses are filling fast. All their friends are rejoicing in the fact that the Albert Dicks are to occupy their place on Deerpath avenue this summer. It is the first season in eighteen years that they have done so, as their charming camp, Westmoreland, in Wisconsin, has lured them away annually. They spent last week there dismantling it and getting it ready for its new owners, the Wisconsin Dairymen's association, who are going to use it as a country club.

* * *

For a Worthy Cause.

Next Sunday afternoon there will be charming garden tea and musical fête on that lovely terrace of Mrs. Daniel H. Burnham's place at Evanston. The Little Symphony orchestra of Chicago, with George Dasch conducting, will give a program, including Tschaikowsky's "Valse des Fleurs," Mendelssohn's "Midsummer Night's Dream," and Grieg's "Country Dances." The path from the house runs under rose covered trellises and "through groves deep and high where sounds the far billow."

The affair is to raise funds for the Northwestern University Settlement, under the woman's board, of which Mrs. Robert Owen Lord is president. Tickets may be obtained from Mrs. Daniel H. Burnham Jr., or at the gate.

Next Saturday the four Lake Forest gardens to be opened to the public will be those belonging to Mrs. William H. Mitchell, Mrs. George D. McLaughlin, Mrs. Walter Brewster, and Cyrus H. McCormick. Careful directions are given on the roads leading to these charming estates so that visitors will lose no time in finding their way. This is especially necessary, as Lake Forest was laid out fifty years ago in an intricate manner by our greatest landscape artist, the late Frederick Law Olmsted.

WEDDINGS

No wedding or engagement announcement will be published in The Tribune unless it bears the signature, address, and telephone number of a parent either of the bride or the bridegroom. Announcements should reach the society editor not later than the Wednesday morning preceding the Sunday they are to be published.

The marriage of Miss Elizabeth Kimbell, daughter of Mr. and Mrs. Robert E. Kimball of 5332 Hyde Park avenue, to Cresswell E. Stedman of Chicago, son of Mrs. Margaret Stedman of Miami, Fla., took place on Saturday, May 8, at the Little Church Around the Corner in New York City. A wedding supper was served at the Ritz-Carlton. On their return from a wedding trip to Atlantic City and Hot Springs, Mr. and Mrs. Stedman will reside at 3730 Sheridan road.

Mr. and Mrs. J. Rovnick of 4846 North Albany avenue announce the marriage of their daughter, Sarah, to Samuel Kolish, son of Mr. and Mrs. G. Kolish of 1626 South Central Park avenue, on Sunday, May 23, at Logan Square temple.

Announcement is made of the approaching marriage of Miss Helen Ann Klewer, daughter of Mr. and Mrs. Ludwig Klewer, to James L. Zegar, which is to take place at Our Lady of Grace church on Saturday, June 26.

Mrs. Anna Kornetz announces the marriage of her daughter, Dorothy, to Samuel D. Schultz, son of Mr. and Mrs. H. Schultz of Chicago, which is to take place today.

Mr. and Mrs. Harrison V. Storer of 6067 Harper avenue announce the approaching marriage of their daughter, Blanche Deanne, to Norman Carl Spong of Chicago, which will take place on June 30 at the Brookline Presbyterian church. A reception at the Hotel Del Prado will follow.

Mr. and Mrs. Adolph J. Peterhans of 425 South Kenilworth avenue announce the marriage of their daughter, Susan Marie, to Albert T. Candy Jr., son of Mr. and Mrs. Albert T. Candy of the Sovereign hotel. The wedding took place on May 28 at the Euclid Avenue Methodist Episcopal church, the Rev. Clifford Horthcott officiating. After an extended motor trip through the east and Canada, Mr. and Mrs. Candy will reside in Oak Park.

Mr. and Mrs. Maurice Wienen of 812 East 24th street announce the marriage of their sister, Miss Elsie Hess, to George Rish, son of Mr. and Mrs. Isaac Rish of Chicago. Mr. and Mrs. Rish are residing in Grand Rapids.

Mr. and Mrs. Michael Werdick announce the marriage of their daughter, Miss Gertrude Du Mont, to Ralph O. Berntson, which took place on Saturday, May 22, at Waukegan, Ill. After July 1 Mr. and Mrs. Berntson will reside at 2912 West Richmond street.

The marriage is announced of Miss Lillian May Wilbur, daughter of Mrs. Catherine Wilbur of 1726 Otto street, to Walter Lewis Clarke, son of Mr. and Mrs. F. W. H. Clarke of 1119 Loyola avenue, which took place at the Church of the Ascension on May 26.

Announcement is made of the marriage of Miss Margaret Bonde, daughter of Mr. and Mrs. Alfons A. Bonde of 1702 Cornelia avenue, to Clarence H. Ben Venuti, on Wednesday, May 26. The wedding took place at the Edgewater Beach hotel. After a trip through the east Mr. and Mrs. Ben Venuti will reside at 1708 Cornelia avenue.

Mr. and Mrs. Isadore Levinson of 5356 Glenwood avenue announce the marriage of their daughter, Lillian, to Emanuel J. Lewis, son of Mr. and Mrs. Joe J. Lewis, which took place on May 23.

The marriage is announced of Miss Dorothy Turetzky, daughter of Mrs. Bella Turetzky of 1629 South Trumbull avenue, to Jack Marks, son of Mr. and Mrs. Joe Marks of 3138 North Kedzie avenue. The ceremony was performed on May 25.

The marriage is announced of Miss Viola Berthina Westberg, daughter of Mr. and Mrs. John Westberg of 8144 Green street, to Roger Peterson Oliver on Wednesday, June 2. After Sept. 1 Mr. and Mrs. Oliver will be at home in Moscow, Idaho, after an eastern trip.

[Continued on page three.]

The University School for Girls

Boarding and Day School

30th Year Begins September 21

Thorough and successful preparation for Eastern Colleges for women as well as for mid-western Colleges and Universities. Vocational courses for graduate students. New, attractive, fireproof Colonial building on Lake Shore Drive. Ample opportunity for recreation and sports.

Catalogue by request

Miss Anna R. Haire, Principal

1106 Lake Shore Drive, Chicago

Pearls for All Occasions

Pearls, unlike any other gem, are adaptable to every occasion of the smartly dressed woman's day.

They lend richness and finesse to the street costume . . . . the afternoon engagement takes on a more heightened color when milady wears a strand of Pearls . . . and when mellow lights glow, when fashionable women gather, Pearls form the distinctive ornamentation for formal wear.

LEBOLT'S offer the finest selection of Pearls in Chicago. Our thorough study and specialization in Pearls makes us fully equipped to advise you on choosing yours.

Full length Necklaces from **$100 up**

The House of Pearls

LEBOLT & COMPANY

27 North State Street : Chicago

534 Fifth Avenue, New York :: 8 Rue Lafayette, Paris

CHAS A STEVENS & BROS

DAYLIGHT BASEMENT



Polka Dots Lead in Fashion's Parade

Silk Frocks for Summer Wear

Women's Sizes **$16.50** Misses' Sizes

Social affairs and business demand change and variety in summer frocks. This assortment covers styles, colors and materials appropriate for every hour of the day.

COLORS: White, Maize, Navy Blue, Tan Green, Raspberry, Light and Dark Combinations and Dots

MATERIALS: Georgette, Flat Crepe, Crepe de Chine, Dotted Crepes, Wash Crepe de Chine

ON SALE DAYLIGHT BASEMENT

A Sale of Daytime Frocks

In Smart, Washable Materials

$3.95



Smart Frocks of Tub Fabrics in new two-piece effect and straightline styles. Made in the most popular models for hot weather wear. Trimmings of lace, ribbon and contrasting materials lend charm to these cool frocks. Sizes 34 to 44.

MATERIALS: Embroidered Voile, Chiffon Rayon, Printed Voile, Embroidered Rayon, "Sylk Like"

COLORS: Light Blue, Rose, Green, Gray, Orchid, Tan, Copen, Navy Light and Dark Combinations

Wabash Side

Wabash Side

ON SALE—DAYLIGHT BASEMENT

L·KLEIN

Halsted, 14th & Liberty

COME OUT OF THE BEATEN PATH

HALF YEARLY BUYERS WEEK

An occasion designed to promote closer relations between our customers and department managers, and marked by money-saving opportunities far our of the ordinary.

These feature values for Monday only



MR. E. MAYER
Buyer of Men's and Boys' Clothing and Hats.

LITTLE boys' baseball play suits of tan colored crash in blue and red trimmed with baseball emblem on pocket; sizes 3 to 8; extra special at **66c**

MR. R. REIF
Buyer of Rugs and Floor Coverings.

OVAL wash rugs, 24x48 inches, extra heavy braided, strong cotton warp, assorted colors, Monday only, **1.59**





MR. W. WEINSTEIN
Buyer of Jewelry, Handkerchiefs, Neckwear, Notions, Fancy Goods, Leather Goods and Gloves.

WOMEN'S Irish linen handkerchiefs in colors with lace edge trimming or plain, Monday only at **5c**

MR. H. MICHAELSON
Buyer of Silks and Dress Goods.

EXTRA heavy satin crepes, all-silk, in a broad choice of latest shades—one of the season's greatest values, yard, **1.65**





MR. A. BEUTLER
Buyer of Curtains, Draperies and Cedar Chests.

CURTAIN sets, French marquisette, pongee color, with colored ruffles, valance and tiebacks, Monday, **1.98**

MR. J. MONACO
Buyer of Men's and Boys' Furnishings.

MEN'S fine quality muslin night shirts trimmed in colored braid, Monday only at **88c**





MR. J. WOLF
Buyer of Groceries.

TOMATOES, extra, standard, full ripe, Indiana's heavy packed, 6 cans limit, 3 No. 2 cans for **19c**

MR. F. MOFFIT
Buyer of Women's and Children's Ready-to-Wear.

"STOUT" dresses, tub silk and printed silk, in beautiful patterns. Sizes 44 to 50, Monday only at **14.85**





MRS. I. NOVY
Buyer of Women's Lingerie and Infants' Apparel.

INFANTS' blankets, Esmond's, soft, cozy, 30x40 inches, in pretty patterns of pink and blue, Monday only, **65c**

MISS S. WEISER
Buyer of Aprons and House Dresses.

WOMEN'S aprons, extra sizes, 46 and 48, allover style, gingham in attractive colors, rick rack trimmed, **69c**





MISS G. OPPENHEIMER
Buyer of Millinery.

SPORTS hats, novelty straws, crocheted braids, milan hemp, an attractive selection of styles and colors, for Monday at **2.50**

MR. F. MERKLIN
Buyer of Candies and Soda Fountain Supplies.

FRUIT caramels, Russian style, delicious, filled with assorted fruits, a pound for Monday only at **21c**





MR. A. DAVIES
Buyer of Meats and Dairy Goods.

LIBBY'S fancy red Alaska salmon in tall cans. Buyers' special, Monday only, 3 cans for **$1**

MR. C. J. CLARK
Buyer of Hosiery and Underwear.

CHILDREN'S white mercerized lisle half hose, with rayon, colored striped cuff tops, slightly irregular, Monday, **12½c**





MR. M. G. HORNECKER
Buyer of Drugs, Toilet Goods and Stationery.

COTY'S L'Origan face powder, naturelle, white and Rachel, No. 1 and 2, Monday only at **67c**

MR. J. HASLER
Buyer of China and House Furnishings.

DINNER sets, 50 pieces decorated in gold lace and blue line pattern on new fluted shape, special at only **6.95**





MR. W. J. STEWART
Buyer of Furniture, Pianos and Victrolas.

JUNIOR floor lamps, heavy turned base and hand painted shades in an attractive selection of designs and colors, **6.95**

MR. A. SOUDEK
Buyer of Domestics, Bedding and Wash Goods.

BED sheets, Dwight "Anchor" seamless, limit 6, no mail or phone orders.

72 x 90 at 1.22
81 x 90 at 1.34
81 x 99 at 1.47





MR. B. LONDON
Buyer of Paints and Wall Paper.

CLIMAX wallpaper cleaner (4 cans limit), special Monday only of "buyers' week," can, **6c**

MR. S. LUKINA
Buyer of Toys, Sporting Goods and Baby Carriages.

WINDOW awnings, 6 oz. blue or tan striped canvas, 2½, 3, 3½ and 4 ft. widths, complete with fixtures, **1.49**



GIRLS' and children's novelty low shoes in fancy pumps or straps, patent leather and black satins; all sizes 8½ to 2; standard 4.50 grades, special at **1.97**



MR. H. FRIED
Buyer of Shoes for the Whole Family.

MEN'S novelty house slippers of brown kidskin with chrome soles, all sizes, Monday only, **77c**

Foot easers



Dr. Scholl's foot easer relieves tired, aching feet, weak and broken down arches, weak ankles, painful heels and other foot troubles. Wear them in any of your shoes.

Permanent waving

Phone Roosevelt 1600 for appointment

By the Nestle process insures you a lasting, beautiful wave. It is done here by expert operators at **$12**



LEIN

4th & Liberty

THE BEATEN PATH

YEARLY

S WEEK

note closer relations between our customers, and marked by money-saving ordinary.

alues for Monday only

MR. R. REIF

Buyer of Rugs and Floor Coverings.

OVAL wash rugs, 24x48 inches, extra heavy braided, strong cotton warp, assorted colors, Monday only 1.59

MR. H. MICHAELSON

Buyer of Silks and Dress Goods

EXTRA heavy satin crepes, all-silk, in a broad choice of latest shades—one of the season's greatest values, yard, 1.65

MR. J. MONACO

Buyer of Men's and Boys' Furnishings.

MEN'S fine quality muslin night shirts trimmed in colored braid, Monday only at 88c

MR. F. MOFFIT

Buyer of Women's and Children's Ready-to-Wear.

"STOUT" dresses, tub silk and printed silk, in beautiful patterns. Sizes 44 to 50, Monday only at 14.85

MISS S. WEISER

Buyer of Aprons and House Dresses.

WOMEN'S aprons, extra sizes, 46 and 48, allover style, gingham in attractive colors, rick rack trimmed, 69c

MR. F. MERKLIN

Buyer of Candies and Soda Fountain Supplies.

FRUIT caramels, Russian style, delicious, filled with assorted fruits, a pound for Monday only at 21c

MR. C. J. CLARK

Buyer of Hosiery and Underwear

CHILDREN'S white mercerized lisle half hose, with rayon, colored striped cuff tops, slightly irregular, Monday, 12½c

MR. J. HASLER

Buyer of China and House Furnishings.

DINNER sets, 50 pieces decorated in gold lace and blue line pattern on new fluted shape, special at only 6.95

MR. A. SOUDEK

Buyer of Domestics, Bedding and Wash Goods.

BED sheets, Dwight "Anchor" seamless, limit 6, no mail or phone orders.

72 x 90 at 1.22
81 x 90 at 1.34
81 x 99 at 1.47

MR. S. LUKINA

Buyer of Toys, Sporting Goods and Baby Carriages.

WINDOW awnings, 6 oz. blue or tan striped canvas, 2½, 3, 3½ and 4 ft. widths, complete with fixtures, 1.49

MR. H. FRIED

Buyer of Shoes for the Whole Family.

MEN'S novelty house slippers of brown kidskin with chrome soles, all sizes, Monday only, 77c

Permanent waving

Phone Roosevelt 1600 for appointment

By the Nestle process insures you a lasting, beautiful wave. It is done here by expert operators at $12

NEWS OF CHICAGO SOCIETY

[Continued from page two.]

Mr. and Mrs. P. Beck of 1850 South Millard avenue announce the marriage of their daughter, Ann, to Arnold Iltis of Chicago, which is to take place today.

The marriage is announced of Miss Dorothy Darke, daughter of Mr. and Mrs. Francis J. Darke of 4917 Glenwood avenue, to Frederick C. Jonas, at the Buena Memorial Presbyterian church, on June 1. Mr. Jonas is a brother of Judge Edgar F. Jonas of Chicago.

Announcement is made of the marriage of Miss Catherine F. Kelley, daughter of Mr. and Mrs. James F. Kelley of Atlanta, Ga., to Charles Wheeler Springer, son of Mr. and Mrs. Murray Springer of 9757 Longwood drive, Chicago. Mr. and Mrs. Springer are to reside in Cleveland.

Mr. and Mrs. Thomas Briggs of 7818 Union avenue announce the marriage of their daughter, Gladys Marr, to Frank F. Yager of Hyde Park, on Wednesday, June 2. The ceremony was performed at Lake Geneva, Wis., in Holy Communion Episcopal church, in which the parents of the bride were married. On their return from a wedding trip in Wisconsin Mr. and Mrs. Yager will reside at 3302 West Marquette road.

Announcement is made of the marriage of Miss Emmy Hellinger, daughter of Mr. and Mrs. Joseph Hellinger of 860 Crescent place, to Martin Gonda, which took place on June 2 at the home of the bride's sister, Mrs. S. Klein, at 731 Junior terrace.

Mr. and Mrs. J. Parvin Masters of 1522 Chase avenue announce the marriage of their daughter, Lillian Downs, to Paul Eugene Schmalze, son of Mr. and Mrs. P. F. Schmalze of Kew Gardens, Long Island, on June 5. After a wedding trip to Asheville, N. C., they will reside in Rogers Park.

Charles W. Atchison of Park Ridge announces the approaching marriage of his daughter, Gwendolyn, to Ralph F. Williams, son of Mrs. Kate Williams of Park Ridge, which is to take place on June 9 at the Community church.

ENGAGEMENTS

Mr. and Mrs. Morris Fisher of 4844 North Drake avenue announce the engagement of their daughter, Ruth, to Lewis R. Lipstone, son of Mr. and Mrs. Harris Lipstone of 424 South Hamlin avenue. Mr. Lipstone is director of the orchestras of Balaban & Katz theaters.

Mr. and Mrs. Frank Pearson Clarke of 5552 University avenue announce the engagement of their daughter, Virginia Elvira, to Dr. I. M. Levine of Riverside.

The engagement is announced of Miss Mary Gertrude Raleigh, daughter of Dr. and Mrs. Robert E. Raleigh of 1820 Gladys avenue, to William Marvin Sullivan, son of Mr. and Mrs. John H. Sullivan of 5011 West End avenue. Mr. and Mrs. Samuel Keller of 3520 Sheridan road announce the engagement of their daughter, Sylvia, to Sidney Jacobs, son of Mr. and Mrs. Mose H. Jacobs of 4954 North Monticello avenue.

Announcement is made of the engagement of Miss Esther Lilienthal, daughter of Mr. and Mrs. M. Lilienthal of 1215 Independence boulevard, to Albert Bartelstein, son of Abraham Bartelstein of 1340 Independence boulevard. Mr. Bartelstein is a member of the Tau Sigma Omicron fraternity.

Mr. and Mrs. Rubin Gorenstein of 1230 Devon avenue announce the engagement of their daughter, Beverly, to Samuel Mandell, son of Mr. and Mrs. Jacob Mandell of 1319 North Maplewood avenue.

Announcement is made of the engagement of Miss Evelyn Pearl Weiss, daughter of Mr. and Mrs. Adolph Weiss of 3756 Agatite avenue, to David Wyland, son of Mrs. Pauline Wyland of Washington, D. C.

Mr. and Mrs. Lyman Howard Gage of Silver Creek, N. Y., announce the engagement of their daughter, Mrs. Mabel Knauss, to Joseph Varly, son of Mrs. Mary Varly of 5026 South Green street, Chicago.

Mr. and Mrs. Louis Stern of 1422 East 66th place announce the engagement of their daughter, Frances Estelle, to Bernard Formund, son of Mr. and Mrs. A. Formund of 3010 Wabansia avenue.

Mr. and Mrs. L. Isay of Churubusco, Indiana, announce the engagement of their daughter, Helen Rose, to Archie Schimberg, son of Mr. and Mrs. William Schimberg of Chicago.

Mr. and Mrs. Anton Remich of 1506 Otto street, announce the engagement of their daughter, Margaret Hattie, to Matthew Bernicki. No date has been set for the wedding.

Announcement is made of the engagement of Miss Sara Lampert, daughter of Mr. and Mrs. Joseph R. Lampert of 1441 South St. Louis avenue, to Martin J. Scott, son of Mr. and Mrs. Albert B. Scott of 4239 North Whipple street.

The engagement is announced of Miss Inez Goldberg, daughter of Mr. and Mrs. N. Goldberg of 3150 Ainslee street, to Sol M. Salenger of Chicago.

Mr. and Mrs. F. K. Benzing of 139 Abingdon road, Kenilworth, announce the engagement of their daughter, Marian Louise, to Reginald A. Bullinger of Waukegan. The marriage will take place in the fall.

Mr. and Mrs. James J. Wall of 7737 South Throop street announce the engagement of their daughter, Kathryn Elizabeth, to Peter J. Broehl of 7701 South Throop street.

Mrs. Gustav A. Schonlau of 507 Lee street, Evanston, announces the engagement of her daughter, Virginia, to George Arthur Post, son of Mrs. Warren E. Young of Syracuse, N. Y.

Mrs. Ral Balkany of 1458 North Washtenaw avenue announces the engagement of her daughter, Helen, to Nathan Silverstein, son of Mrs. Fannie Silverstein of 1212 Roosevelt road.

Mr. and Mrs. E. J. McElroy of the Parkway hotel announce the engagement of their daughter, Cecile Irene Malin, to Ferdinand Charles Haack of Chicago. The wedding will take place next Sunday at the Parkway.

Mr. and Mrs. S. Resnick of 1638 South Central Park avenue announce the engagement of their daughter, Leah, to Morry Karch, son of Mr. and Mrs. N. Karch of 3518 Grenshaw street.

Announcement is made of the engagement of Miss Evelyn Esther Lind, daughter of Mr. and Mrs. A. E. Lind of 297 Gage road, Riverside, to Charles Sydney Gardner, son of Mrs. Margaret Gardner of Montello, Mass.

Dr. and Mrs. Charles Edwin Kahlke of 4556 Greenwood avenue announce the engagement of their daughter, Margaret, to John Siebert DePuy, son of Mrs. Frank DePuy of Columbus, O.

Announcement is made of the engagement of Miss Dorothea Kaplan, daughter of Mr. and Mrs. Z. Kaplan of 4916 West Albany avenue, to Norman L. Firkser of Turning, Mich.

The engagement is announced of Miss Naoma Floryce Gordon, daughter of Mr. and Mrs. Himan Gordon of Detroit, to Leslie Steinberg of Chicago.

Mrs. Elizabeth Stiller of 3247 Fullerton avenue announces the engagement of her daughter, Dorothy Marie, to William A. Closset, son of Mr. and Mrs. Albert Closset of 5141 Hutchinson street.

Mrs. Elon Huntley Bowman of 1362 Estes avenue announces the engagement of her daughter, Frances Windsor avenue left last week for a trip abroad. They intend touring England, Scotland, France, Belgium, and Holland.

Mrs. Robert Beardsley of the Edgewater Beach hotel sailed yesterday on the Conte Rosso for a summer in Europe.

Miss Frances Robinson of 1120 Lake Shore drive is to sail on June 16 with Mr. and Mrs. Hedley Richardson of Detroit for a summer abroad.

Mr. and Mrs. W. H. De Witt of 3318 Sheridan road are visiting in New York and Boston. On their return late this month they will occupy their Glencoe home.

Mrs. J. G. Campbell of the Windermere entertained with a luncheon last week in honor of her guest, Mrs. C. C. Chickering of Boston.

Misses Lenore and Ethel Frank of 7518 Kingston avenue are visiting Mrs. J. E. Roberts, formerly Miss Evelyn Frank of Chicago, at Portland, Ore. They will also spend some time with Mrs. M. M. Brunn in California.



MISS ALVENA TERESE SCHERER.
[Eerding Photo.]

Mr. and Mrs. Fred Scherer of Ottawa, Ill., announce the engagement and approaching marriage of their daughter, Alvena Terese of Chicago to John Atkins MacDonald, son of Mr. and Mrs. A. D. MacDonald of Sault Ste. Marie, Mich. The wedding is to take place on June 16.



MISS MARY COLETTA M'CARTHY.
[Theatrical Studio Photo.]

The engagement is announced of Miss Mary Coletta McCarthy, daughter of Mr. and Mrs. M. J. McCarthy of 6117 Winthrop avenue, to James H. McCue, son of Mrs. P. H. McCue. The wedding date has not been set.

PERSONALS

Mr. and Mrs. Jack Lebolt of Highland Park are to depart this week for New York City to sail on June 12 for Europe. They plan to motor through France and England, and are to return early in October.

Mr. and Mrs. A. G. Young of 2619

NEW YORK SOCIETY

Newport Prepares for Prince's Visit

By Howard White.

NEW YORK. — [Special Correspondence.]—The Newport season is getting under way much earlier than in recent years, due chiefly to the visit of the crown prince and princess of Sweden, who are going there on June 16, when they will be entertained extensively. Mr. and Mrs. Arthur Curtiss James are giving a garden party and a dinner for the royal guests on that day. Most of the members of the summer colony will be there for the event.

The Breakers, Mrs. Vanderbilt's villa, will be opened this summer, and will be occupied by her son and daughter-in-law, Brig. Gen. and Mrs. Cornelius Vanderbilt, and their daughter, Miss Grace Vanderbilt. Mrs. Vanderbilt, the mother, went abroad with her daughter, Mrs. Harry Payne Whitney, and her son-in-law and daughter, the Count and Countess Laszlo Szechenyi. She is going over there to attend the unveiling ceremonies at St. Nazaire, France, of the heroic statue commemorating the ninth anniversary of the landing of American troops in France. The statue, that of a doughboy on the back of an eagle, with arms outstretched and sword uplifted, stands on a rock promontory in St. Nazaire harbor.

Mrs. Vanderbilt's sister-in-law, Mrs. Hamilton McK. Twombly, who has not been in Newport for several seasons, will open "Vineland," her villa there. Mr. and Mrs. Joseph E. Widener are to return this summer after an absence of several seasons and will be with their son-in-law and daughter, Mr. and Mrs. Peter A. Widener. Mrs. Widener Leidy, the former Fifi Widener, will be with them. Mr. and Mrs. Williams Burden will be at Oakwood, where they are to have the first outdoor swimming pool erected.

* *

At Ackwood Farm.

William K. Vanderbilt, who has been traveling in the west, and his wife, who has been abroad, but is returning soon, will be at Ackwood farm, the estate of his father, the late Alfred G. Vanderbilt. His mother, Mrs. Paul Fitz Simons, is now in South America, but will return during the summer.

Mr. and Mrs. Francis Saxham E. Drury, the latter the former Miss Mabel Gerry, who were married last fall and who later went abroad, are to spend the coming summer with her father, Commodore Elbridge T. Gerry, at Seaverge. Miss Angelica Gerry will also be with them. Mrs. George Grenville Merrill of Stockbridge, Mass., this week made preparation to open the Dresser cottage, which she will occupy this summer with her children, the Misses Natalie and Marjorie and George Grenville Merrill Jr.

* *

Engagements Announced.

The late spring season has been marked by the announcement of a number of important engagements. Two were announced recently of particular interest to the smart set here. One is that of Miss Alice Bentley; the other is the betrothal of Miss Catherine Howard Wilcox.

Miss Bentley, who is the daughter of Mr. and Mrs. Charles Schuyler Bentley, of Pelham, will become the bride of Capt. William C. M'Mahon, U. S. army, in September. She is one of the most popular members of the younger set. Capt. M'Mahon, who is a graduate of West Point, served in France during the war and later took part in the American relief administration in Russia. He now is an instructor at West Point.

Miss Wilcox is the daughter of Mr. and Mrs. Philips Tyler Barbour of this city and Darien, Conn. She is engaged to Arthur M'Kinne Stires, son of the bishop of Long Island, the Rt. Rev. Ernest M. Stires of Garden City, and Mrs. Stires.

Both Miss Wilcox and Mr. Stires have ties of kindred with several of the most exclusive families of New York. Besides her southern and New England ancestry Miss Wilcox is related to the Van Epps, is a cousin of Princess Pignatelli and a great granddaughter of Gen. Ambrose Wright of Virginia.

Mr. Stires is the third son of Bishop and Mrs. Stires. Their oldest son, Ernest Stires, married Miss Louise Homer, named for her mother, the famous singer; the second son, Hardwick Stires, married Miss Ellen Greenough of Boston. The youngest son, Gilmore Stires is at Cornell.

Arthur Stires was for two years in the consular service in London and is now an architect.



The Short Cut to BIG PAY

WOMEN—the easiest, quickest most interesting way to a bigger income is the Marinello System of Beauty Culture. No other method can compare with it. Ask any Marinello graduate. 1,000 Marinello shops need Marinello experts. Openings wherever you go. Best equipment, instructors. Simplified teaching with picture films. Live Models. Every branch taught, with latest ideas from abroad, qualifying for State examinations. Free Cosmetics. Easy payments. Write, phone or call for free booklet.

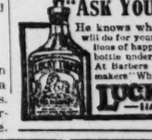
National School of Cosmeticians

Desk 100, 808 Tower Court, Chicago. Phone Superior 3741

Exclusive Instruction

MARINELLO

System of Beauty Culture



"ASK YOUR BARBER"

He knows what Lucky Tiger will do for your hair and scalp. Millions of happy users. Take home a bottle under Money-Back Guarantee. At Barbers and Druggists. Also makers "Whyte-Fox" Skin Remedy

LUCKY TIGER HAIR REMEDY

For Quick Clearance
374 SMART HATS
Including White Summer Hats
Values to $10
$2
WHILE THEY LAST!

GREENE'S
230-234 S. Michigan Boulevard
Near Jackson
High Quality Merchandise — No Exorbitant Prices

FUR STORAGE
Remodeling and Repairing of Fur Coats
Low Rates During Summer

STUPENDOUS 19th JUNE CLEARANCE SALE!

The Most Significant Selling Event in Our History! Every Coat and Frock Must Be Sold. Cost and Selling Prices Cut to the Very Bone. Tremendous Sacrifices—Creating Unheard-of Values. Don't Fail to Take Advantage of This Gigantic Super-Clearance. Come Early.



$29.50 Frocks Reduced to $12

This is a specially selected group of stunning sport frocks, exceedingly becoming and very sharply reduced for June clearance.

$39.75 Frocks Reduced to $18

Here you will find many ravishing replicas of the latest French creations. Delightful frocks for afternoon wear, in beautiful high shades.

$20 Frocks Reduced to $5

A complete choice of smart new silk frocks, Cantons, prints and crepes de chine. Dainty summery materials in all the pastel shades of the season. You will want to buy several at this astonishingly low June price.

Charming Modes in Late-Styled
Frocks
Formerly Sold to $25
$8.95



The first glimpse at these beautiful frocks will tell you what staggering values are here represented. Most of them are Summer styles purchased to sell up to $25. Crepes, georgettes, dotted and figured silk, crepes de chine, in a bewildering choice of exquisite high shades and smart new styles.

Sensational Reductions On
Coats
$40 Values—Clearance Price
$13.75

Superbly tailored, stylish coats originally intended to sell for as much as three times the price of $13.75. All are included. In many cases the material is worth more than the price you pay for the coat. In satin, kasha, twill and lorcheen.



$50 Coats Reduced to $18

Values possible only in a sale of this magnitude. Stylish double-breasted and straight-line effects, with or without fur trimming.

$65 Coats Reduced to $24

Every coat in this wonderful group is a fitting example of the high type merchandise carried by this exclusive Michigan Avenue store.

$30 Sport Coats Reduced to $9.75

Twill and lightweight tweed coats, just the thing for sport, travel and motoring. Practical, very becoming, and priced beyond the possibility of duplication.

$18

FUR COATS *Advance Models—at June Clearance Prices*



Caracul Coats
Plain and with fox collars. Values to $250. $125

Mendoza Beaver Coats
Special fine quality, full length. Values to $165. $75

Muskrat Coats
Full length, plain and fur trimmed. Values to $175. $95

Hudson Seal Coats
Full length. Plain and trimmed modes. Values to $375. $185

Northern Seal Coats
Full length, plain and trimmed models. Values to $150. $69.75

Northern Seal Coats
Full length. Extra sizes, 44 to 50 bust. Values to $225. $100



All other fur coats reduced in proportion.

CLUBS

Conference Club Holds Unique Place

THE Conference of Club Presidents and Program Chairmen, the only woman's club of its kind in the world, is composed, as may be surmised from its title, of club presidents and chairmen of club programs. Nearly 200 woman's clubs are represented in its roster. Although unique as to its organization and purpose, its members wonder how clubs in other parts of the country do without a "conference" or a headquarters like this to act as stabilizer or coöperator in club activities.

The organization of a club of this kind originated with Mrs. Charles S. Clark, who with unflagging effort and courage has brought it through eleven years of service to its present success and promising expectations for the future.

Most noteworthy of its aims is promoting the cultural aspects of the various woman's organizations. Artists, musicians, actors, explorers, scientists, educators, judges, and authors from all over the world are among the interesting representatives of culture who appear before this audience. More than one artist dates his first recognition and opportunity from his appearance before this responsive and friendly group of women.

The new officers of the club are Mrs. Charles S. Clark, president; Mrs. Walter W. Seymour, president of the Illinois Federation of Women's Clubs, first vice president; Mrs. Henry W. Austin and Mrs. Luther V. Rice, second and third vice presidents, respectively; Mrs. R. E. Pattison Kline, recording secretary; Mrs. J. Marc Fowler, corresponding secretary; Mrs. Charles J. Myers, treasurer.

The eleventh anniversary of the organization of the conference will be celebrated with a luncheon in the grand ballroom of the Palmer house, Thursday, June 10. Don Jose Mojica of the Chicago Civic opera will be soloist.

CLUB NOTES

Dr. Darley Downes of the department of English, Doshisha Middle school, Kyoto, Japan, will be the speaker at the Sunday buffet supper at the Chicago Nurses' club this evening. His subject is "Student Life in Japan." The Children's Memorial Hospital Alumnæ association will hold its annual banquet at the club on Monday evening. On Tuesday afternoon the staff of the Visiting Nurse association will meet and on Tuesday evening the regular meeting of the First district of the Illinois State association will be held. Wednesday evening the University Hospital Alumnæ association will hold its annual banquet.

The annual bazaar given by St. Francis guild of the Chicago Episcopal diocese for the benefit of St. Mary's Home for Children is to be wider in scope this year than any of its predecessors. In order to make this possible the big ballroom of the new Palmer house has been engaged for the event, which will take place early in November. A meeting of the parish chairmen of the various parishes throughout the diocese will be held at diocesan headquarters, 6 North Michigan avenue, June 7, at 2 o'clock, to formulate plans and make final arrangements for the affair before the church vacations begin. Mrs. Carl A. Gowdy of Oak Park is chairman of the bazaar.

The Woman's Catholic Order of Foresters has been asked to serve as the ushers for the meeting of the third day of the Eucharistic congress, June 22. In addition to this the order has been delegated to distribute the official sash insignia for women at the congress. The sash is of red and white with "XXVIII. International Eucharistic Congress" stamped upon it, and is to be worn from the right shoulder to the waist line on the left. The sashes will be distributed from the office of the order, 140 North Dearborn street.

Miss Hazel K. Benbow and Mrs. May A. Stone are in charge of the arrangements for a dinner and card party to be given by the Railway Business Women's association of Chicago, Eastern Lines division, Thursday evening in the ballroom of the Auditorium hotel.

District One of the Illinois Council of Parent-Teacher associations will meet at an annual conference Thursday in the Field museum lecture hall. At the morning session, which opens at 10:30 o'clock, Mr. Julius F. Smietanka of the board of education will give an address on the financial problems of the city schools.

Mrs. Mabel Abraham Allaire, state regent of the National Circle, Daughters of Isabella, has been appointed general chairman of the Eucharistic congress committee for the organization. Headquarters have been secured at the Blackstone hotel. Auditorium hotel, and Woman's City club, where hostesses of the day will be on duty to serve visitors to the congress.

A supper honoring Miss Caroline D. Tyler will be given tonight by the Chicago College club, 196 East Delaware place. Miss Tyler was founder of the Chicago Society of Miniature Artists and its president for seven years. Later in the evening she will speak on "Paintings in Little" and will exhibit her miniatures which were at the Woman's World Fair.

Members of the Darwin School Parent-Teacher association will entertain with a cotillion dance at the school Tuesday evening.

Miss Eleonore Weber, Miss Leora Kanaga, Miss Ariana Abbott Jennison, Miss Myrtle Voss, and Dr. Maud Crawford were the Chicago delegates to the national convention of the Altrusa club at Peoria last week. Miss Prudence Penny was chosen as the new president of the Chicago Altrusa club.

The Eastern Star club will have its regular monthly meeting Tuesday in the Great Northern hotel. Luncheon will be served at noon. Mrs. Amelia Bierdeman is president.

The annual luncheon of the Irving Park Catholic Women's club will be held at the Palmer House in the ballroom Wednesday.

A surprise program has been arranged for the annual luncheon and card party of the Baron Hirsch Woman's club Thursday in the Red Lacquer room of the Palmer House. Mrs. G. H. Weinstein is chairman.

Mrs. P. Frank Collins, chairman of the 17th ward branch of the Woman's City club, is in charge of the arrangements for a reception and bunco party to be given by the club at the Norwood hotel Tuesday night. Proceeds will go to the Children's home on Yale avenue.

The philanthropy department of the West End Catholic Woman's club announces a summer card party to be given Tuesday beginning at 2 o'clock at the Elks club in Oak Park.

The annual spring party and luncheon of the Interlinos circle will be held at the home of Mrs. H. C. Lee, 170 North Lombard avenue, Oak Park, Wednesday at 12:30 o'clock.

ENGAGED.



MISS JUNE BERNICE THRUMSTON.
[Bernie Photo.]

Announcement has been made by Mr. and Mrs. W. J. Thrumston of 637 Library place, Evanston, of the engagement of their daughter, June Bernice, to William M. James, son of C. T. James of Story City, Ia. The wedding is to take place in the fall.

Buck & Rayner

68th BIRTHDAY SALE

State and Madison State and Adams State and Randolph La Salle & Madison Clark and Randolph C. & N. W. Station



SOAPS—SHAMPOOS

Cuticura Soap, 25c bar 18c
Palmolive Shampoo, 50c bottle 39c
Mulsified Oil Shampoo, 50c size 37c
Packer's Tar Soap, 25c bar 19c

FOR THE TEETH

Squibb's Tooth Paste, 50c tube 37c
Pebeco Tooth Paste, 50c tube 33c
Revelation Tooth Powder, 35c tin 23c
Colgate Dental Cream, giant tube 45c

Sal Hepatica — For Rheumatism. $1.20 size, 77c

Nujol — For constipation. $1 size, 67c

Rubbing Alcohol — 75c Pint, 39c

ON SALE EVERY DAY THIS WEEK

Lavoris Antiseptic — 50c Size, 33c

Pepsodent Tooth Paste — 50c Tube 29c

Daggett & Ramsdell's Cold Cream 50c jar, 37c

PURE DRUGS—HOME REMEDIES

Bromo Seltzer, 60c size 43c
Hydrogen Peroxide, 35c pint 19c
Horlick's Malted Milk, hospital jar $2.69
Kolorbak Hair Color, $1.50 size $1.19
Rexall Orderlies, $1 box 79c
Ext. Witch Hazel, 50c pint 39c
Spotex Dry Cleaner, 40c pint tin 29c
Squibb's Mineral Oil, $1 bottle 79c
Fletcher's Castoria, 40c bottle 27c
Baume Analgesique, 75c tube 59c
Pinkham's Vegetable Compound 98c
De Witt's Kidney Pills, $1 box 89c
S. S. S. for the Blood, $1.10 size 89c
Pure Epsom Salts, pound carton 13c

RUBBER GOODS—SICK ROOM NEEDS

Surgical Adhesive Tape, 1-inch, 5-yard 29c
Klenzo Atomizers, nose and throat $1.19
Rubber Bath Spray, large nozzle 98c
Sterling Spray Syringe, 4qe. bulb $1.89
Fever Thermometer, accurate, $1.50 value 98c
Electric Bed Lamp, special 98c
Hot Water Bottle, $2.50, guaranteed $1.98
Sterile Gauze, 65c 5-yard package 49c
Fountain Syringe, 2 quart size 98c
Rubber Gloves, durable, pair 49c
Faust Abdominal Belt, all sizes $1.98
Enamel Douche Can, complete fittings 98c
Vacuum Bottle, pint size 98c
House Thermometers, special at 29c

POPULAR AIDS TO BEAUTY

Pond's Vanishing Cream, 25c jar 39c
Radio Girl Perfume, Bulk oz $1.50
Djer Kiss Face Powder, 60c box 43c
A. & W. Lemon Cream, ½ lb. tin 49c
Neet Depilatory Cream, 50c tube 39c
Ayer's Luxuria Cream, tube 40c
Cutex Nail Polish, 35c, liquid 29c
Mavis Talcum, 25c tin 17c
Three Flowers Face Powder 69c
Pompeian Bloom Rouge, 60c box 44c
Jonteel Talc, 50c box 39c
Djer Kiss Talc, 35c size 19c
Mennen's Borated Talc 23c
Hind's Honey-Almond Cream, 50c size 39c

SHAVING SUPPLIES

Molle Shaving Cream, 50c tube 39c
Gem or Durham Razor, Blades, 50c pkg. 33c
Kolax Shaving Cream, 35c tube 29c
Star Shaving Brush, solid set bristles 89c

CUTLERY SPECIALS

Guaranteed Fountain Pen, $1.50 value 98c
Noiseless Poker Chips, 75c box 49c
Derby Playing Cards, 40c deck 29c
Cub Electric Fan, 6-inch, $5 value $3.95

BRUSHES—COMBS

Bobbed Hair Brush, $1 value 69c
D. D. S. Tooth Brush, 60c value 49c
Girls' Bobby Comb, in case 49c
Hughes' Ideal Hair Brush, $1.25 value 89c

Whitman's — We get a new supply of The Sampler every day direct from Whitman's, so it is always fresh. Pound box, $1.50

Keep Beauty at Its Loveliest — fresh, soft and smooth with COTY poudre Compacte. The same true shades as COTY Face Powder — the lovely COTY odeurs—in the Compacte give bewitching accent to individuality. L'Origan Chypre, "Paris" Emeraude, Jasmin de Corse. Priced at $1

For Thin Kids — McCOY'S Cod Liver Oil Compound Tablets. Original and Genuine. They Build You Up. 60 Tablets, 53c

MONAHATO — An IMPORTED HERB PREPARATION for hair and scalp, will positively prevent hair turning gray, or if gray bring it to a natural color and condition. It will destroy any case of dandruff in three successive treatments; stop the abnormal fall of hair, cause it to respond perfectly to dressing of waving and keep it in its youthful condition all through life. Special at $1.49

Barbasol — 35c Tube 23c

Jap Rose Soap — 10c Bar, 3 for 20c

Azurea Face Powder — $1 Box Special 67c

Hospital Cotton — Pound Roll, 33c

Energine — For All Dry Cleaning. 35c tins, 23c

Shave the Gillette Way — The easiest way, the best way of all. No honing, no stropping. New Beacon model, gold-plated razor, in leatherette case ..... 98c. Gillette Blades, $1.00 package 79c

Pinaud's LILAC VEGETAL — A Superior Toilet Perfume. This famous French perfume has many uses. For bath, hand basin, atomizer, handkerchief and finger bowl it is very valuable. Men favor it for use after shaving; it is so refreshing and soothing, yet delicate in odor. After the bath a rubdown with ED PINAUD'S Lilac is a delight. Regular $1.25 size 89c

At Last—Here Is a Vanitie for Loose Powder That Cannot Spill — The Norida Vanitie—a new patented nonspilling powder case—as dainty and beautiful as it is practical. You can safely carry it in your purse, shopping bag or pocket—you can even turn it upside down—yet the loose powder cannot spill. When your Norida is empty you refill it yourself with your favorite loose powder. Special at $1.50

REMOVE COLD CREAM — This New Way Stage Stars Know. This new way is Kleenex, a velvety soft absorbent made of Cellucotton. Today it is being used universally by women who want to have lovely skins. It is the scientific way to remove cold cream and cosmetics. It is sanitary, dainty — and inexpensive. KLEENEX Two Sizes, 31c, 53c

Veronica Water — proves beyond doubt that fat can be lost without starvation diet or tiring exercises. This pure mineral water helps the normal functioning of the organs so that food is assimilated naturally and correctly. Fat forming elements are eliminated freely and are not absorbed in the system. Guaranteed to contain no drugs. Veronica Water Large 90c bottle 79c

Pinaud's Eau de Quinine — 75c size 59c

Palmolive Soap — Special at 6c

ODO-RO-NO Deodorant — 35c size, 29c

Ingersoll Yankee Watch — Accurate—$1.75 value, $1.49

Big Ben Clocks — $3.50 value $2.39

Keeps Hair Neat—Adds Gloss, Luster — Gives rich, refined appearance. Makes hair easy to manage. 60c size for 39c

Wash Hair Without Rinsing — Rinsing is bad for the hair. Hard water takes out the life and color. Now, at last, rinsing is done away with. New-type shampoo. USE CLEERO. Washes hair with a substance that is good for it. Volatile action of the foam rolls dirt to the top. Wipe off with towel and scalp and hair are perfectly clean. Hair dries in half the time. Price 45c

Sodiphene — "First Aid for the Family" — Germicide Antiseptic for Cuts and Burns for the Teeth and Throat. Three Sizes 23c, 45c, 89c

STOP Skin Troubles — Do you suffer from skin troubles? Do you long for relief from that irritating itch? What would you give for a cool, clear, velvety skin? Then try the famous lotion, D. D. D. This healing antiseptic wash has a record of 25 years of success in relieving skin troubles. The action of D. D. D. is calm and gentle; still it soothes the irritated skin instantly. Apply D. D. D. to your troubled skin. It will remove your skin affliction and allay irritation. $1.25 size, special 98c

Zonite — A whole medicine chest in itself. Zonite kills germs. That is why Zonite is valuable for so many different purposes. For prevention against colds, coughs, grippe and influenza. For a daily mouthwash to guard against pyorrhea and other gum infections. For cuts, wounds, burns and scratches. Two Sizes, 45c—89c



We have all the aids which made Miss Hopper a famous beauty and which have kept her youthful bloom. Edna Wallace Hopper "Wave and Sheen" 75c

NR TONIGHT — Tomorrow Alright. A Vegetable Relief for Constipation. Nature's Remedy (NR Tablets) a vegetable laxative with a pleasant, near-to-nature action. Relieves and prevents BILIOUSNESS, CONSTIPATION and SICK HEADACHES. Tones and strengthens the digestion and assimilation. $1 Box at 79c

Could Anything Be Fairer Than This Offer? — *now try a famous product at no expense* — By special arrangement with E. Burnham we are offering our women customers an opportunity to try a famous product at no expense—Cucumber Cream—the skin cleanser used as the basis of every complexion treatment in the better beauty shops all over the world. Nothing can equal this rare liquid for mild yet thorough cleansing. It penetrates deeper than either cold cream or soap-and-water, flushes the pores free from all but their natural oils and leaves the skin smooth, clear, lovely. *Special Introductory Offer* 1. Twenty-five cents buys a Special Beginner's Size Bottle. 2. Each package contains a coupon which will apply as 25c on the purchase of a full-size $1.20 Bottle. 3. Or if for any reason you decide that Cucumber Cream isn't the most satisfactory cleanser for your skin E. Burnham will refund your 25c promptly. **Burnham's Cucumber Cream**

Gray Hair? Stop it—this sure way — MARY T. GOLDMAN'S Hair Color Restorer brings back the original color to graying, faded or discolored hair without fail. You apply it yourself, with a comb—no help required. In a very few days you'll find all gray gone. This dainty preparation is clear and colorless—clean as water. Doesn't interfere with shampooing—nothing to wash or rub off. Restored color even and perfectly natural in all lights. Mary T. Goldman's Hair Color Restorer Special Price, $1.44

Corail — —a new, smart powder puff by— Gainsborough. One of the six smart pastel shades so popular this season. In soft luxurious velour. Three sizes—each in dust-proof cellophane envelope. Prices 15c, 20c, 25c

"Peps You Up" Instantly! — The delicious new Swiss drink. Concentrated nourishment that digests quickly and helps digest others foods in your stomach. No drugs. 20,000 doctors endorse. In cans for home use. ICE COLD OVALTINE. At Our Soda Fountains

Mothers-to-Be

Mothers-to-Be—don't stay indoors—take outdoor exercise—Your health—your baby's health demands it—Lane Bryant MATERNITY Apparel CONCEALS CONDITION, enabling you to enjoy outdoor activities without discomfort or embarrassment—wear them later.

Special Dept. Second Floor

Maternity Dresses of Summer Silk

Conceal Condition

16.75 $25

Beautiful summer silks, novelty polka dots, silk prints, fine Georgette and Canton Crepes—new and lovely styles, vivacious colors—remarkable values.

Other Silk Dresses, 16.75 to $110



Maternity Corsets, 3.95 up

Annual June Sale: INFANTS' LAYETTES

EVERYTHING NEEDED FOR BABY'S FIRST OUTFIT

48 Pieces	55 Pieces	74 Pieces	84 Pieces
10.95	14.95	19.75	31.95
Very Special	Very Special	Fine Quality	Hand Made

Any Piece Sold Separately. Packed in Sanitary Envelope

Lane Bryant 101 N. WABASH AVE.

. Station

buck & Rayner
BIRTHDAY BAG
12 or More Useful Practical Gifts FREE

R THE TEETH
Paste, 50c tube.....37c
Paste, 50c tube.....33c
oth Powder, 35c tin.....23c
l Cream, giant tube.....45c

Daggett & Ramsdell's
Cold Cream
50c jar,
37c

IDS TO BEAUTY
Mavis Talcum, 25c tin.....17c
Three Flowers Face Powder.....69c
Pompeian Bloom Rouge, 60c box.....44c
Jonteel Talc, 50c box.....39c
Djer Kiss Talc, 35c size.....19c
Mennen's Borated Talc.....23c
Hind's Honey-Almond Cream, 50c size.....39c

eeps Hair Neat—Adds Gloss, Luster
ves rich, ined appearance. kes hair y to man-
size 39c

Wash Hair Without Rinsing
ing is bad for the hair. Hard water s out the life and color. Now, at last, ng is done away with. New-type oo.
USE
CLEERO
Washes hair with a substance that is good for it. Volatile action of the foam rolls dirt to the top. Wipe off with towel and scalp and hair are perfectly clean. Hair dries in half the time. Price.....45c

Sodiphene
"First Aid for the Family"
Germicide
Antiseptic
for
Cuts and Burns
for the
Teeth and Throat
Three Sizes
23c, 45c, 89c

TOP Skin Troubles
you suffer from skin troubles? Do ong for relief from that irritating itch? t would you give for a cool, clear, vel- skin? Then try the famous lotion,
D. D. D.
This healing antiseptic wash has a record of 25 years of success in relieving skin troubles. The action of D. D. D. is calm and gentle; still it soothes the irritated skin instantly. Apply D. D. D. to your troubled skin. It will remove your skin affliction and allay irritation.
$1.25 size, special.....98c

Vegetable Relief for Constipation
Remedy (NR Tablets) a vegetable laxative pleasant, near-to-nature action. Relieves and BILIOUSNESS, CONSTIPATION and SICK HES. Tones and strengthens the digestion ilation.
$1 Box at.....79c

Up"
y!
drink. that digest nach. n- use.
D
NE
da Fountains

Modern June Brides Prefer To Buy Outfits On Our No Money Down Plan

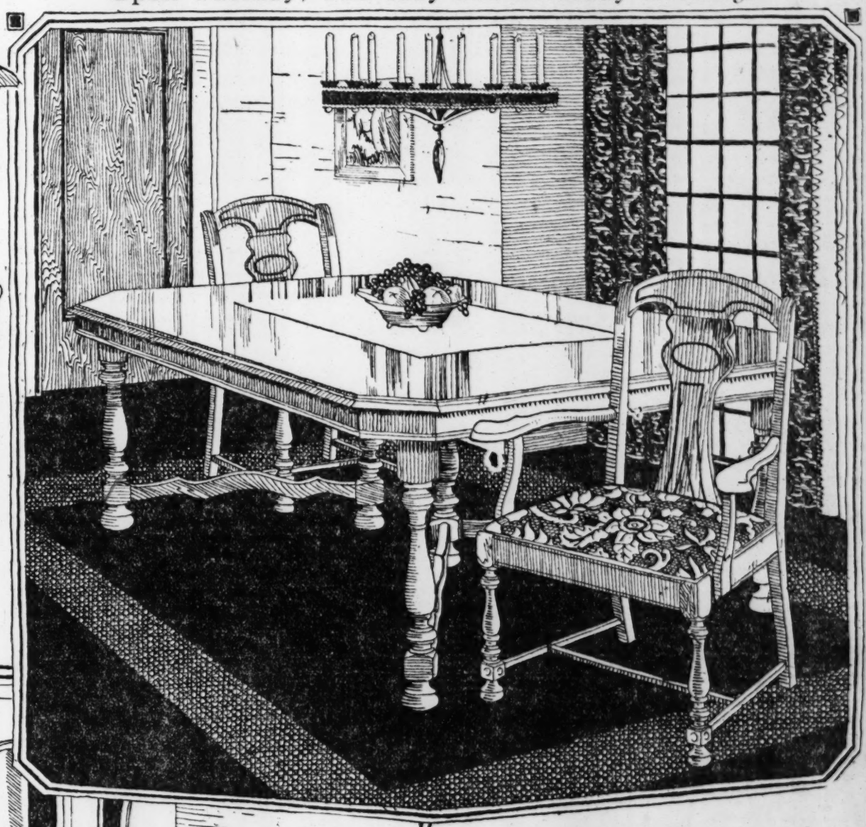


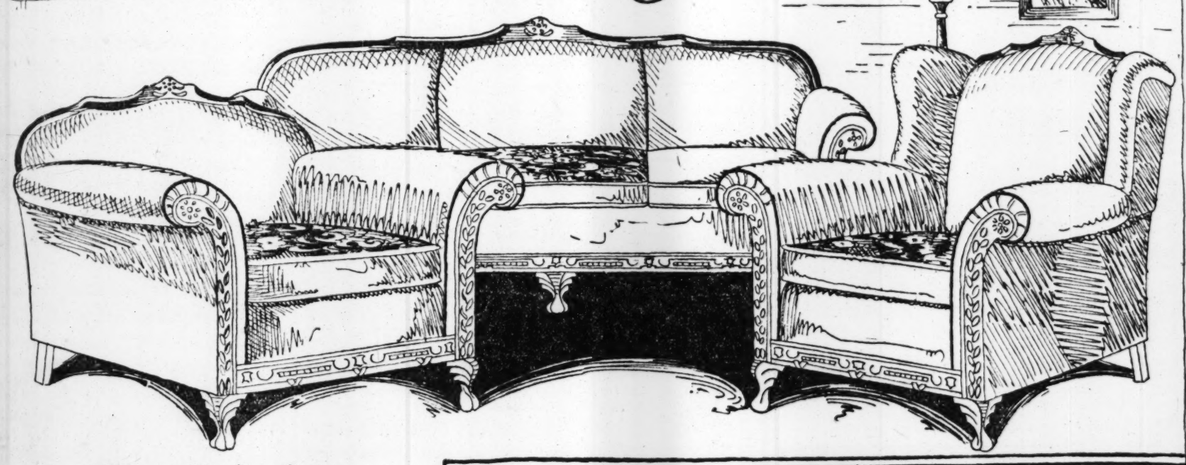
12 Big Stores

Polychrome Mirrors $5.50

You will need so many things for your new home—things that you must have ready cash for—that you may find yourself pretty short of funds. Our No-Money-Offer will solve your problem. You can pick out one piece or a complete outfit at any of our stores and we will deliver it right to your home without a single penny down, and, in addition to this, we will allow you two full years to complete your payments. No other furniture house in America offers you so easy a chance to get a good start in your new home. Our stores are daily crowded with young couples selecting outfits because we spare no pains to smooth their way toward the goal of happiness they have so joyfully set out to attain. You are invited to shop at our nearest store. We have 12 of them, and, no doubt, there is one right in your own neighborhood.

Open Tuesday, Thursday and Saturday Evenings



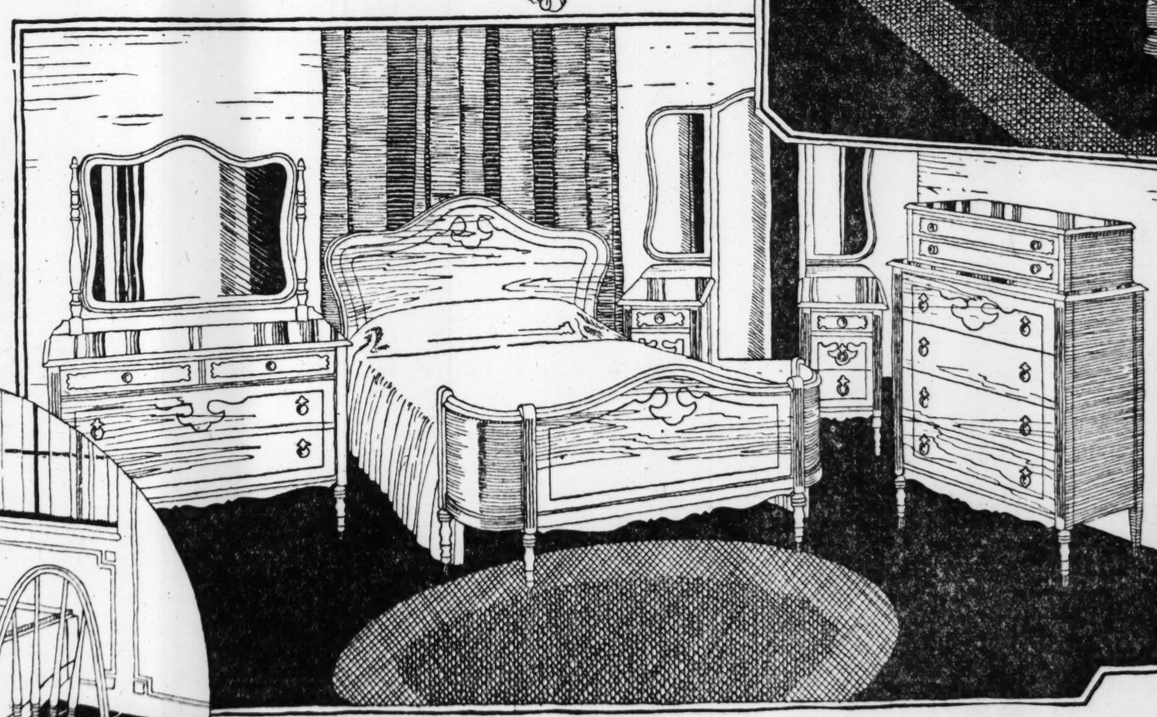


3-Piece Parlor Suites with Reversible Cushions

The beautiful three-piece suite illustrated above is upholstered in mohair, a material that has won a national reputation as the most beautiful and durable covering for all kinds of upholstered furniture. This set has reversible cushions. Every one of them is equipped with Nachman spring units. It has spring back and spring edges. The frame is wonderfully carved and finished in either dark antique walnut or brown mahogany. Come in and see it. It doesn't cost you a cent down and it will be placed in your home on easy weekly or monthly installments.

Shop at Our Nearest Store

$198.40





7-Piece Dining Room Suite

This splendid seven-piece dining room suite needs no eulogy. One glance at its graceful lines will convince you of its unusual merits. Has solid five-ply walnut veneer top. Chairs have beautiful tapestry seats. No money down and sold on easy weekly or monthly installments.....

$119.25



Bridge Lamp

Pick out an attractive lamp for your living room. Beautiful bridge lamp shown here will be sold complete with heavy fringed, two-tone silk shade and polychrome finished base,

$5.65



Keep down your gas bills by buying this wonderful range with asbestos lined oven. Burner size, sold on approval, and backed by our own guarantee.

$36.40

4-Piece Bedroom Suite Bargain

For the special convenience of June brides whose rooms will not accommodate a four piece bedroom set, we have arranged to separate all sets during this sale, so that you may select whatever pieces you prefer. The set illustrated here is priced on the basis of four pieces. A proportionate reduction will be allowed for the pieces you do select. It comes in two-tone American walnut finish. It is an unusually attractive suite. Substantially constructed throughout. Placed in your home without a penny down and sold on easy weekly or monthly installments.....

$149.50



Rugs

Good rugs play such an important part in the furnishings of a home that you should select them here where you can have an unlimited variety of patterns to pick from. Our stocks are the most complete in Chicago. And we are featuring 9x12 seamless Wilton velvet rugs at the ridiculously low price of..

$39.25



Here is just the davenport table to look attractive in the modern living room. Comes in walnut or mahogany finish. Strictly hand polished.

$9.95

Five Piece Breakfast Sets

If you have formed an advance opinion of the style of breakfast set you desire, you will be more than likely to find it at our stores. Unlimited assortment to pick from. Set illustrated here in 5 pieces.

$26.45

ESTABLISHED 1892

CHICAGO'S GREATEST CHAIN OF FURNITURE STORES

LARGEST RETAIL FURNITURE DEALERS IN CHICAGO

LIBERAL CREDIT

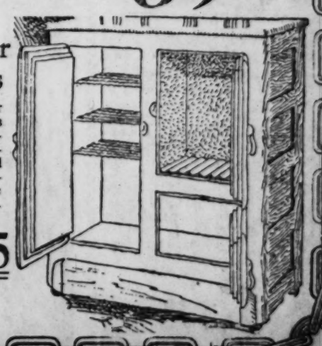
GENERAL FURNITURE CO.

4204-08 W. North Ave. 1101-3-5 Belmont Ave.
6155-59 S. Halsted St. 1155-57 Michigan Ave. 2947-49 Milwaukee Ave. 3910-12-14 W. 26th St. 1709-13 W. Chicago Ave.
Cor. 92nd & Houston Ave. 4612-18 Wentworth Ave. 1809-15 Loomis Street. 2608-12 W. North Ave. 739-43 W. 62nd St.

Refrigerator Reductions

Come in and see our never ending displays of ice boxes and refrigerators for apartments, bungalows and hotels. Three door refrigerator shown here with white enamel interior,

$19.75



Ladies' Home Journal Patterns Mean Exclusive Styles for You

Second Floor—State Street

Ladies' Home Journal patterns mean exclusive styles for you—and, too, mean patterns that are so very easy to use—patterns that always bring perfect results—featured in complete variety at..... 25c and up to 45c

SEE OUR ADVERTISEMENT ON FOLLOWING PAGE

Lowest Prices Our Chief Attractions

Boston Store

STATE MADISON AND DEARBORN STS.

Wedding RINGS

Main Floor—None Delivered



14-k solid white gold wedding rings, set with five fine cut diamonds, engraved all around. $25 values, at.... 12.98

Stamped Pillow Cases

Sixth Floor—None Delivered



Stamped pillow cases; many attractive new designs; made of high grade tubing; neatly hemstitched for crocheting. Values to $1.25; the 36x45 inch size, pr., 89c; 36x42 inch size, pair..... 79c

Bathing SUITS

Third Floor — None Delivered



Women's fine all wool mannish effect bathing suits, in black, jade, orange, tan, purple and kashon, splendid fitting styles, sizes 36 to 46, sensational values for Monday only at 2.98

GLASSES FITTED

Seventh Floor—None Delivered



Toric Lenses

Almost any style eyeglass or spectacle frames, fitted with deep curved toric lenses, many shapes and sizes, distance or reading vision, complete with case (including examination); $10.00 values, at.... 4.25

CHILD'S AUTOS

Eleventh Floor—No Mail or Phone Orders



Choice of large model for 4 to 7 years, as illustrated, or small model for 3 to 6 years; beautifully enameled, both splendidly equipped; disc wheels; while 150 last, $14.50 values, 9.45

Strawberry Preserves

Twelfth Floor—No Phone or Mail Orders



The famous "Lily" brand pure strawberry preserves; it's just delicious. 5 lb. Glass Jar 1.05

SILKS

Basement—None Delivered



5,000 Yards 39 inch silk crepe de chines and georgette crepes, solid colors and a large variety of wanted printed patterns on light, medium or dark grounds, values to $2, tomorrow, the yard, 1.25

1,000 Lovely Summer Silk Dresses

Colossal Values at $15

Fifth Floor



For tomorrow we offer this gigantic shipment of 1,000 summer silk dresses at a phenomenal price. The very latest Paris creations reproduced by our American manufacturers—fifty styles to select from. Dresses you will need for the summer months.

Dinner Dresses Daytime Dresses
Business Dresses Sports Dresses
Fashioned of
Printed Georgettes Flat Crepes
Cheney Bros. Radiums
Biarritz Silk Crepes
Corticelli Printed Chiffons
Solid Colors Printed Patterns
Dotted Patterns Striped Patterns

In every desirable color, including mauve, June rose, flesh, pink, peach, green, white, powder blue, black and navy. Don't miss this event of a lifetime—come and see the lovely styles Paris is sponsoring—buy style and quality you never thought possible at the price. Women's sizes 36 to 44, misses' sizes 14 to 20 years, values to $24.00, at..... $15

$15 Values to $24

Smart New Lace Tunics

Main Floor—State Street



A new style that has taken the East by storm—cleverly fashioned lace tunics, which, when worn over a slip of any color, create an effect that's alluring indeed.

They're made of fine nets combined with Venise and Valenciennes laces, and embroidered nets in a soft shade of ecru.

Made in the correct length with pretty new necklines, fashionable flares, and short sleeves. You'll find sizes 34 to 44. Regular $7.50 val., choice for Monday 4.98

Tots' Coats About ½

Third Floor—State Street



Tots' fine coats, well tailored styles, fully lined, trimmed with contrasting colors.

Made of navy serges, novelty tweeds, mixtures, diagonals and plaid patterned fabrics, etc.

Sizes 3 to 6 years, not all sizes in every style, in two groups:

Values to $8.95, at 3.95

Values to $11.95, at 5.95

Child's Stamped Dresses

Sixth Floor—Center



650 children's stamped dresses, some ready made, of plain voiles, checked ginghams and plain and striped chambrays, others of beautiful basket weave material; plenty of coral, tangerine, green, brown and pink, but not in each style. Sizes 2 to 8 years. None worth less than $1. Special for Monday at..... 55c

All Pure Linen Table Sets for the June Bride

Second Floor—Center



For a gift to the June bride or if you yourself are to be a June Bride, here are beautiful all pure linen table sets ideally suited and at most remarkable savings, too.

$3.50 bleached linen damask sets, consisting of 50x50 inch table cloth and six 14x14 inch napkins to match, hemmed ready for use, pretty allover checked color combinations of blue and gold or green and gold, special tomorrow at set..... 1.98

All linen waffle weave damask sets, comprising 54x54 inch table cloth and six 14x14 inch napkins to match, already hemmed, pretty allover checks of pink only, well worth $4.00, the set tomorrow, at 2.59

Full bleached pure Irish linen damask pattern sets, 72x72-inch table cloth and twelve 19x19-inch napkins to match; neat floral circular designs, $11.00 values, special at, set..... 8.48

Full bleached pure Irish linen damask sets, consisting of two by three yard table cloth and twelve 20x20-inch napkins to match, fine double damask floral designs, $15.50 values, at set.... 12.48

Full bleached pure Irish linen double damask sets, 70x88-inch table cloth and twelve 22x22-inch napkins to match, beautiful quality, neat floral designs, $16.50 values, special at set..... 12.98

Fine full bleached all pure linen satin damask sets, 72x90 inch table cloth and twelve 24x24-inch napkins to match new floral designs, $30.00 values, specially priced at, set..... 21.98

Full bleached all pure linen damask sets, neatly hemstitched, 64x64-inch table cloth and six 18x18-inch napkins to match, fine quality floral circular designs, $10.00 values, at, set..... 6.98

Full bleached all pure linen damask sets, two by three yard table cloth and twelve 20x20-inch napkins to match, neatly hemstitched; fine heavy quality floral design, $20.00 values, at, set 14.48

Full bleached all pure linen damask sets, neatly hemstitched, two by two and a half yard table cloth and twelve napkins to match, floral designs, $17.00 values, set..... 13.98

Full bleached neatly hemstitched all pure linen damask luncheon sets consisting of 30x30-inch table cloth and six 15x15-inch napkins to match; very fine quality, neat floral designs, $6.00 values, special for Monday, at, the set..... 3.98

Full bleached pure Irish linen damask sets, neatly hemstitched, 66x84-inch table cloth and twelve 20x20 inch napkins to match, all new floral designs, fine heavy quality, $15.00 values, at, set..... 11.98

Pattern Hats, About ½

Sixth Floor—State Street



Tomorrow will view a remarkable offering of pattern and sample hats from well known Eastern makers at unthinkably low prices. Included you'll find

Hair braid hats, Milan Hemp hats, Azures, fancy braids, etc., hats for dress, for vacation, for sports, tailored hats, matrons' hats, etc.

All fashionable styles and colors are to be found at the prices quoted. Quantities are limited in some styles. Large and small head sizes, values to $7.00, in two groups at

$2 and 3.50

59c Chiffon Voile, Yd. 33c

Second Floor—Dearborn Street

40-inch fancy printed hard twist chiffon voile in a great collection of two and three color combination patterns, in beautiful summer effects, large and small spray and floral patterns predominating, 59c values, very special Monday, yard..... 33c

36-inch fine broadcloth, in stripes and fancy, styles for dresses, etc., yd.... 48c

36-inch Dixie print, Bookfold, beautiful crepe effects, 39c values, yard..... 25c

5 bales genuine Pepperell R or Lockwood B unbleached sheeting, 29c regularly, at the yard..... 18c

30-inch genuine Windsor Plisse crepe, in the wanted fancy effects, yard..... 22c

32-inch Amoskeag and other popular makes of fine dress gingham, 29c values, yard 17c

32 and 36-inch English prints, in a wonderful display of dress styles, 39c value, yard 29c

Fine 81x90 inch seamless bleached sheets, slight seconds, $1.45 val., at.. 1.19

Fine bleached pillow slips, 45x36 inches, special, at.... 33c

36-inch fine bleached muslin, free from dressing, very special at the yard.... 12½c

5,000 yards 34 and 36 inch finest quality Rayon in checks, plaids, plain and panel effects, values to $1.25, choice for tomorrow at, yard..... 69c

Women's $5.50 Low Footwear at 3.95

Fourth Floor—State Street



The newest, smartest pumps and strap styles for women are offered for Monday at worth while savings.

Blonde and Gray Kids
Black Shimmer Satin
Patent Leathers

The styles, colors and lasts are those usually found in much higher priced footwear; values to $5.50, at..... 3.95

54-In. White Flannels

Second Floor—State Street

For Monday we offer 1,500 yards of 54-inch all wool ivory white French flannel; rich, silky finish. The best qualities manufactured. So much in demand for street and sports dresses, skirts, coats, etc.; the qualities that sell elsewhere at $3.50, special for Monday (no mail or phone orders), yd., 2.75

Pebeco, 29c

Famous Toothpaste, 50c Tube

Main Floor—None Delivered

Pond's vanishing or cold cream, 65c size 36c

Derma Viva, liquid face powder, bottle, 39c

Henna Foam, bottle..... 37c

Antoinette Donnelly lovely skin soap, cake..... 14c

PRINTED Stationery

Seventh Floor—State Street

200 Sheets of Paper and 100 Envelopes to match, distinctive and correct, printed with your name and address on both paper and envelopes, complete at..... 89c

Box Paper

Large hinged box of stationery, containing 60 lined envelopes, 36 sheets of paper and 24 correspondence cards, special $1.25 values at..... 59c

Graduation Books

Complete assortment of graduation books and autographed albums at..... 25c up to 5.00

Famous Wm. A. Rogers, W. R. 1881 and S. X. R. Silver Plated Flatware at ⅓

Main and Eighth Floors, State Street



48,672 pieces of Wm. A. Rogers silver plated table flatware. The W. R.—1881 and S. X. R. Brands—odds and ends, seconds and discontinued patterns of these well known brands in all wanted pieces. Many of the patterns can be matched to make complete sets. Silverware for the home, summer cottages, bungalows, camps, restaurants and hotels. In the lot are teaspoons, tablespoons, dessert spoons, soup spoons, bouillon spoons, orange spoons, coffee spoons, iced tea spoons, sherbet spoons, knives, forks, salad forks, oyster forks, butter knives, sugar shells and child's knives. Values up to 75c, choice at 23c.

23¢ Values to 75¢

Annual June Sale

The Annual June Sale of Silk Remnants is without a doubt the year the values are the sort that only The Boston Store can dresses, blouses, lingerie, coat linings, bloomers, in fact timely, indeed, as many women still have their summer tically every weave, every shade and design range from 32 to 54 inches, and fact that this is decidedly truly

Satin messaline
Changeable taffeta
Printed flat crepes
Lingerie satins
Crepe de Chine
Silk and wool bengalines
Satin Canton crepes
Printed crepe de Chine
Satin princess
Novelty radiums
Flat crepes
Silk Canton crepes
Crepe satins
Printed silk voiles
Satin charmeuse
Satin de Luxe

The annual event awaited eagerly by thousands of Chicago women.

Savings of a Quarter

The season's most talked of sale because of the many bargains.

$2.55 Second Floor

$2.25 Second Floor

$1.75 Second Floor

In addition to great accumulations of remnants, this sale is filled by vast purchases from

Schwarzenbach, Huber & Co.; Stehli Silk Corporation; Duplan Silk Corporation; Cortic

Silks of every description, newest ideas, rich charming new designs and colorings, comprehensive variety than ever before. All are quoted at prices lower than you find choosing a simple matter tomorrow, special counters, all piled high with remnants, many of which will be gone by noon. 1.45, 1.75, 2.25, 2.55 the yard on the Second Floor, and 1.00 and 75c the yard

Prices Slashed in This Ruthless Clearing of Lamps and Lamp Shades

Eighth Floor

The greatest wrought iron lamp ever offered. Bridge or junior stands, beautiful designs, as illustrated. Fancy openwork, crossed ribbon effect, standard decorated in black and polychrome colors. Equipped with cable pull chain sockets and glass prisms, which never sold for less than special for tomorrow, while at only..... 7.45



Junior lamp shades in a large assortment of shapes and color effects, styles of plaited silk georgette crepe, shirred linings. Trimmed with fancy two-tone velvet braids, medallions and flowers. Values to $1.00 at other stores, your choice for Monday, while last, at only 7



Bridge lamp shades, a tremendous assortment of new models and designs, beautifully executed in plaid taffeta, double lined and piped, color combinations, trimmed with ruchings, medallions and fringes, values up to $8.00, your choice for Monday, while last, at only 4.45

Save Now—On Ho



¾ inch fresh moulded rubber garden hose, cut in any length off the reel; brass couplings furnished with 25 feet or more; at the foot..... 11½c



Newbury Ready Mixed house paint; colors and white, for outside and inside use; Monday, gallon..... 2.39

Sherwin Williams Family paint, suitable for any room, gallon.. 3.15

4-lb. Rubberset paint brushes, Chinese bristle, metal bound, Monday at..... 95c



Steel garden spades with "D" handle; special at only..... 69c



Roofing for garage and chicken coops, etc., square feet in roll, special Monday, roll..... 89c



Corona bath spray, ¾ inch nickel plated spray head, 5 ft. best rubber tubing, universal faucet connection, 98c



Imported Willow clothes hampers, made of selected willows; in three convenient sizes at— 4.69 3.69 1.89

Pittsburgh Perfect rabbit and chicken fencing, close spacing in bottom, 72 in. high, ft., 6c; 48 in. high, ft., 5c

White enameled bathroom stools, rigidly braced, at..... 1.39

Step-ladder chairs, varnished, Monday at..... 1.98

Remnants is without a doubt th
t that only The Boston Store can
ric, coat linings, bloomers, in fact
many women still have their sum
y weave, every shade and design
ange from 32 to 54 inches, and th
fact that this is decide
truly p

une Sa

gs of a Quarter,
talked of
f the

5 $1.75

Second Floor

In addition to
lations of remnants, this sale
by vast purchases from
Schwarzenbach, Huber & Co.; Stehli
tion; Hess, Goldsmith & Co.;
Duplan Silk Corporation; Corticelli
Susquehanna Silk Mills, etc., etc.
on, newest ideas, rich charming new weave
er before. All are quoted at prices lower
morrow, special counters, all piled high wit
Second Floor, and 1.00 and 75c the yard in

rent of its kind known to Chicago shoppers, because each
s of every description in serviceable lengths suitable for
pose for which silks are utilized. This offer is
e to do and these vast groups include prac-
mmer season demands. The widths
are all desirable. In view of the
ear, our offerings are

Silk Remnants

The varieties are so great that every one's taste can easily be satisfied.

Satin imperial
Printed foulards
Georgette crepes
Silk and wool crepes
Novelty tub silks
Novelty sports silks
Printed Canton crepes
Novelty georgette crepes
Chiffon taffetas
Novelty silk chiffons
Shirting silks
Satin charmant
Broche satin crepes
Silk mixed crepes
Rayon artificial silks
Sports satins

rd and Up to a Half

The newest colorings of the season are shown in the popular weaves.

$1.25 $1.00 75c

Second Floor Basement Basement

and designs, including black and white, all are included in a more
ve have been sold in years, elsewhere as well as here, and so you'll
ain, many of which will be found alike, divided into seven groups, at 1.25,

CLEANING AND DYEING Expert workmanship, splendid service, and best of all (Second Floor, Center) at ..... LOWEST PRICES

Lowest Prices Our Chief Attractions

Boston Store

STATE MADISON AND DEARBORN STS.

Ring Mountings at Half

Main Floor—State Street



Tomorrow we offer a manufacturing jeweler's surplus stock of handsome 18K white gold ring mountings for fair size diamonds at about half actual value. Choose from many beautiful modern filigree basket and prong designs. Ideal for graduation gifts. (No charge for remounting your diamond). Monday, choice, at 5.75

Other Ring Mountings up to 24.95

A Maker's Surplus of Women's $1 New Fashioned Pure Silk Chiffon Hose, 48c

Main Floor—Center

For tomorrow we offer a maker's entire surplus stock of women's $1.00 new fashioned pure silk chiffon hosiery at half price—we purchased the 5,700 pairs so far underprice because we took the entire stock and paid "spot cash." The newest summer colorings are here as the following list shows:

NUDE, FRENCH NUDE, BLACK, BEIGE, SKIN, DOVE GRAY, MAUVE, POUDRE, JACK RABBIT, JADE, ORCHID, CHAMPAGNE, BLONDE SATIN MODE, WHITE, BANANA, SAHARA, LOG CABIN, JASMINE, ROSEWOOD, CINNAMON, TAN BARK

They're knit with shaped ankles, silk all the way up to the garter tops, seamless feet, silky double lisle soles and silky lisle welt garter tops; all sizes 8½ to 10 are included; fine lustrous qualities, clear, sheer and strong, the standard $1.00 qualities; choice for Monday at only..... 48c



Side Open Moth Bag

Seventh Floor—State Street

Heavy side-opening mothproof garment bags, full 28x57 inches, for storing furs, coats, suits, blankets, etc., chemically treated, 75c to $1 value. (Mail and phone orders promptly filled) at, 44c



Glass or Dish Toweling

Second Floor—None Delivered

Guaranteed all pure Irish linen checked glass or dish toweling, 16 inches wide, large or small size red or blue checks, heavy absorbent quality that will not lint, limit 20 yards, 25c value, at the yard, 16½c



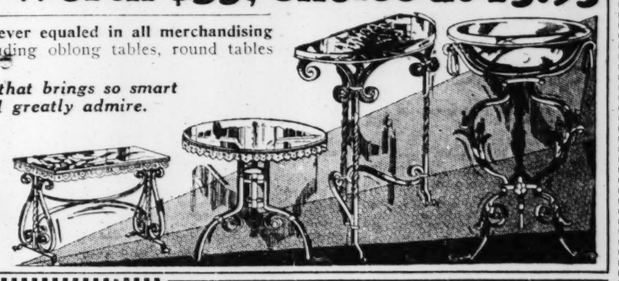
Wrought Iron Furniture, Worth $35, Choice at 15.95

Eighth Floor—State Street

For Monday we feature beautiful wrought iron furniture at prices never equaled in all merchandising history. While the 225 pieces last we offer this special group including oblong tables, round tables and oval console tables.

Their attractive feature is the handsome marble top that brings so smart and rich an appearance; in a variety of colors you'll greatly admire.

The round tea or sun parlor tables have clear 24-inch plate glass tops with metal flower holder underneath. Included also are fern stands as illustrated. The wrought iron is effective, firm, substantial and well finished; values to $35.00. (No mail or phone orders filled.) Your choice for tomorrow's selling at..... 15.95



Kerch'fs

Main Floor—None Delivered

Women's handkerchiefs, choice of Swiss novelties, Swiss madeiras and hand embroidered linens and voiles, in solid colors and white, some with lace corners, 25c values, special for Monday at, 6 for 85c; or each, 15c



Women's Umbrellas

Main Floor—None Delivered

Women's umbrellas of good quality taffeta silk, fancy colored borders, wanted colors; 10-rib gold or black frames, fancy carved handles, amber tips and stubs, $5.00 values, special at 3.69



IRONING Board Sets

Main Floor—None Delivered



Ironing board sets, consisting of heavy cotton filled pad and heavy grade muslin cover, each with separate lacer, made to fit any board, regularly $1.25, Monday at 95c

FIBER Fernery

Tenth Floor—No Mail or Phone Orders

Full size fiber fernery, equipped with galvanized pan and finished in your choice of several favorite colors. $5.50 values, while 500 last, Monday at 2.98



"NESCO" Refrigerators

Eighth Floor—No Mail or Phone Orders

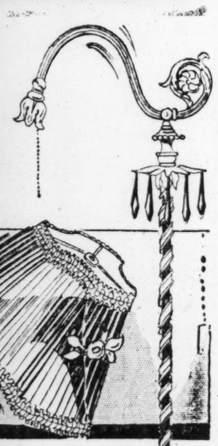


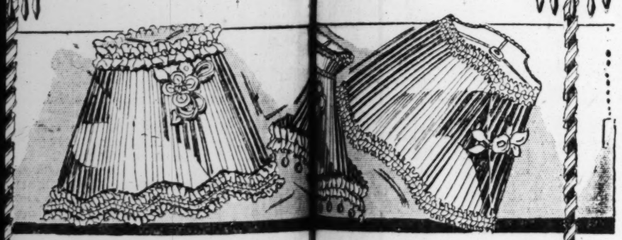
"Nesco" white enameled refrigerators, attractive and sanitary, convenient in nursery, sick room and small apartments and for outings; well insulated; size 21x13x12 inches, at.... 4.98

rices Slash Ruthlessly in This O ing of Floor Lamps an mp Shades

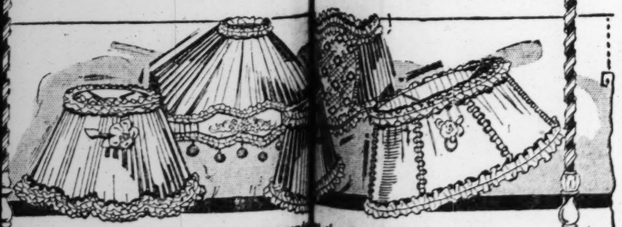
Eighth Floor—

The greatest wrought iron la ver offered. Bridge or junior stands, bea e designs, as illustrated. Fancy openwork ed ribbon effect, standard decorated in R ck and polychrome colors. Equipped w le pull chain sockets and glass prisms, which never sold for less tha special for tomorrow, while S at only..... 7.45





Junior lamp shades in a large v pes and color effects, tailored styles of plaited silk georgettes ed linings. Trimmed with fancy two-toned velvet braids, medallions and flowers. Value 00 at other stores, your choice for Monday, last, at only 7.75



Bridge lamp shades, a treme of new models and designs, beautifully executed in plaited s, double lined and pleasing color combinations, trimm ruchings, medallions and si of the many pretty styles values up to $8.00, your cho 4.45

Underwear for All

Third Floor—State Street

Women's Rayon chemise, bodice style, picot strap, neatly edged with valenciennes lace, in blue, flesh, peach, coral, maize and orchid; sizes 36 to 42; worth $1.50. Monday at 1.10

Women's "Merode" brand "Shortee" union suits, bodice style, made of very fine knit cotton; sizes 36 to 42; regularly $1.35 at 98c



Women's "Dutchess" make fine Rayon "Shortee" bloomers; the colors are flesh, orchid, peach, white, coral and nile, neatly finished at knees with ribbon. Sizes 6, 7, and 8. Usually $1.65, choice for Monday, at 1.29

Men's $1.25 "Reis" brand athletic style union suits, fine striped madras or crepe cloth, white or colored stripes, sizes 36 to 46, at 85c

Girls' "E Z" waist effect union suits, made of pin checked nainsook, hemstitched neck, bloomer knees. Sizes 2 to 12 yrs., worth 75c, at..... 59c

Boys' 72x80 cloth waist effect union suits, with garter attachments. Sizes 2 to 12 years, regularly 65c is the price, special for Monday, at..... 48c

$4 Silk Fringed Panel Curtains, 2.85

Ninth Floor—State Street

For tomorrow we offer a special group of beautiful silk fringed panel curtains which every housewife knows as one of the most popular and practical window curtains of the day, in many choice weaves, full window size, special, each at 2.85

Ruffled Curtains: Of white Grenadine and Swiss, many dotted designs, for bedrooms, sunparlor and kitchen windows, with double stitched ruffles and tiebacks, worth up to $2.39, at, pr. 1.50



50-inch Sunfast Art Silk Damask; beautiful stripes and all-over floral designs, all the season's wanted color combinations; sunfast colors; regularly $5.50; at, yard 4.25

35 inch highly mercerized drapery shantung, for draw curtains and overdrapes, pongee color, artistic because of its irregular Shikii effect; worth 50c, at, yard 29c

Reduce!! That's the Edict For the Present Day Figure Lines

Third Floor—Dearborn Street

To reduce the figure to conform to the present day vogue is the cry of women in every walk of life, so heed should be given the necessity of carrying out this edict without discomfort. Every woman who heeds this cry should see the superb features of the **New P N Comfolette** as shown in the two illustrations. They stand for slenderness and better proportions.

The outstanding defects of the day are the enlarged Diaphragm and the protruding abdomen—to remedy these defects THE P N COMFOLETTE MAKES ITS APPEARANCE WITH A CORRECTIVE ELASTIC VEST DOWN THE CENTER FRONT with the outer garment laced over this—making it impossible for the diaphragm to enlarge or the abdomen to spread.

It is well named Comfolette giving you the comfort of a one piece garment with the abdominal reduction of a corset. It is the double support that this garment affords which makes it produce its marvelous results—"A smaller and better proportioned figure" and yet you will note how thoroughly this double support is brought about. There is no discomfort. Any woman who has worn a P N Practical Front garment will welcome this timely Comfolette. Sizes waist measure to 36, at

$5 $7 $10



Pretty Hard Twist Voile Dresses

Third Floor—Center

Pretty, hard twist domestic voile dresses, as illustrated; ideal for summer wear everywhere because they're so light and cool. They're trimmed with

dotted ruffles, frills and Jabots, Contrasting colors, Narrow tucks, kick pleats, fancy pockets, set-in or kimono sleeves.

The newest styles in your choice of white, peach, coral, nile, maize, orchid, gray and copen; sizes 36 to 44; worth $5.00, special at 3.48



Kimonos of fine quality Box-Loom crepe, tailored or trimmed with ribbon, hand embroidery or lace, in Peach, Copen, Rose, and Wistaria, $3.50 values, at 1.95

To Mow the Verdant Lawn

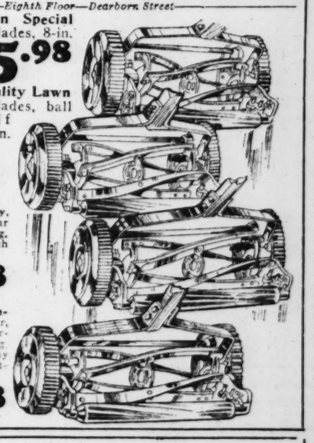
Eighth Floor—Dearborn Street

12-inch Boston Special mower, three blades, 8-in. drive wheels, self sharpening 5.98

14-in. Boston Quality Lawn Mower, four blades, ball bearing, self sharpening, 8 in. wheel, 8.98

16-inch Boston Liberty Lawn Mower, four blades, ball bearing, self sharpening, 9 inch wheels, 10.48

18-inch Boston Conqueror Lawn Mower, four blades, ball bearing, 10 inch wheels, easy running, clean cutting, 12.48



Now—On Ho nd Garden Needs

Steel garden spades with "D" handle; special at only..... 69c

Roofing for garage and chicken coops, square feet in roll, special Monday, roll 89c

Corona bath spray, 3½ inch nickel plated spray head, 5 ft. best rubber tubing, universal faucet connection 98c

Imported Willow clothes hampers, made of selected willows; in three convenient sizes at— 4.69 3.69 1.89

Pittsburgh Perfect rabbit and chicken fencing, close spacing in bottom, 72 in. high, ft., 6c; 48 in. high, ft., 8c

White enameled bathroom stools, rigidly braced, at..... 1.39

Step-ladder chairs, varnished, Monday at 1.98

Alaska refrigerators, two door style; white enamel food chamber, all parts removable for cleaning, cork insulation, 7 walls to save the ice; 75 lbs. ice capacity. 24.98

Wellington electric irons guaranteed 5 years, stand and cord with detachable plug..... 2.95

Screen wire cloth, 24c sq. ft.

Leonard refrigerators, 3 door style; white enamel food chamber, all parts removable for easy cleaning; sanitary and odorless, 75 lbs. ice capacity; $34.50 values 23.98

Sanico new model gas ranges. They bake better; white enamel trimmed, with gray door panels; easy to keep clean. Rust proof oven and broiler, guaranteed a perfect baker; connected free, $58.50 values, at 45.98

Lavoris, 56c

Seventh Floor—No Mail or Phone Orders

Borden's Malted Milk, 10 lb. can 3.68

Milk of Mag. 33c qts., pt. .....

Rough on Bugs; 25c size, 19c; gal. 1.19

Zinc Ointment; 25c tube 15c

Phenolax Wafers; 150 in bottle at 73c

Ovaltine; $1.50 size 1.19

Perennials

Eleventh Floor—Dearborn Street

Perennials, hardy field grown, 1 year stock, in all well known varieties, such as Canterbury Bells, Carnation, Columbine, Forget-Me-Not or Larkspur; each, 15c; dozen .. 1.50

TOMATO, Pepper, Cabbage, Celery, Cauliflower, Egg Plant or Sweet Potato plants, dozen, in bundle..... 35c

POTTED PLANTS

For porch boxes or bedding, 4 in. pots, a large assortment of Geraniums, Vinca, Petunias, Cannas and many others; each 25c; dozen 2.75

PETUNIAS, Marigolds, Lobelias, Snap Dragons, Asters, Ageratums, Zinnias, Begonias or Cockscomb, dozen in package 35c

June Sale of Ribbons

Main Floor—Center

Satin taffeta, taffeta silk, brocaded and moire silk ribbons in all the new spring colors, 5 to 6 inches wide. For sashes and millinery, at yard 28c

All silk grosgrain ribbon; now in demand for millinery; all new summer colors, at

No. 2	No. 5	No. 7	No. 9	No. 16
at yd. 9c	at yd. 14c	at yd. 19c	at yd. 24c	at yd. 29c

25c moire silk ribbons, 6 to 6½ inches wide. Odd colors—Brown, black, tan, jade, green and Alice blue, special at, yard 15c

Save on Your Traveling Needs

Seventh Floor—Dearborn Street

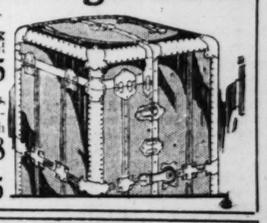
Metal covered trunks, good lock and catches, covered tray, sizes up to 40 inches. While 200 last. Values up to $9.50, 6.25

Women's hat boxes, black enamel, 9x18 inch size the usual $4.00 values, Monday at 2.85

Full size wardrobe trunks with double crossed steel bands, as illustrated; $35 values, special.. 21.75

Genuine cowhide traveling bags, sewed corners, good lock and catch; 18 inch size, special.. 3.75

Black enamel suit cases, outside strap, tray, cretonne lined; 24 and 26 inch sizes, special at..... 4.48



Sugar, Fine Granulated 20 Pounds, 85c

With $3 Grocery Order (Flour, Soap, Meats and Advertised Lily Preserves not included).

Twelfth Floor



BENAT'S Famous Flavoring Extracts, for purity, richness, true flavor and economy. During demonstration of 25c bottle Benat's Lemon Extract FREE with each bottle of Benat's Vanilla Extract, at... 23c



Libby's Fancy Hawaiian sliced pineapple or California Yellow Cling peaches, No. 2½ size cans, case of 2 doz.; 6.89; doz., 3.45; or can, 29c



Woods Cross Fancy solid pack, Red Ripe tomatoes; No. 2½ size can. Case of 2 doz. for 3.45; the doz., 1.75, or can at 15c

Peanut Butter Pond's 12 oz. carton for 23c

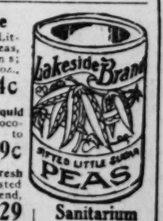
Chilli Sauce Paramount, No. 12 bottle 32c

Figs Preserved or spiced Sylmar, 13 oz. jar... 43c

Olive Oil Extra fine California, pt. can... 75c

Skinner's Elbow macaroni or spaghetti, 7 oz. pkgs., 3 for 23c

Lakeside Fine Sifted Little Sugar Peas, No. 2 cans; case of 2 doz., 3.25; doz., 1.65; can, 14c



Pango Liquid Chocolate, ready to serve, 3 cans for.. 89c

Coffee Fresh roasted Breakfast Blend, special, 3 lbs. 1.29

Tea Salada finest Orange Pekoe, Red Label, 1 lb. 95c

Sanitarium cooked bran, ready to serve, large 23c

Altman's highest grade genuine imported Japanese crab meat, No. 1 can, 89c; No. ½ size can 36c

Figs Black Mission, extra fancy, 10 lbs. 1.45

Prunes Large meaty Santa Claras, 3 pounds for 43c

Roquefort Cheese French Dressing, 8 oz. bottle for 32c

Sardines Portelet, in tomato or mustard, large oval can 21c

Salmon Fancy Red Alaska, in rich oil, 1 pound flat can for 43c

Cookies Loose Wiles fresh baked Scottie; 2 pound carton for 35c

Soda or Graham Crackers fresh baked by Sunshine Bakery, 4 lb. caddy 58c

SERMONS AND SERVICES in CHICAGO CHURCHES TODAY

NOTICE.

Announcements for this column must reach THE TRIBUNE by Thursday morning. Address Religious Editor, THE TRIBUNE, Chicago.

BAPTIST.

Belden Avenue, Belden-av. and Halsted-st. The Rev. J. W. Hoyt. 11 a. m.: "Faithfulness." 7:45 p. m.: "Peter, the Man Who Denied His Lord."

Englewood, Stewart and Englewood-avs. The Rev. Charles Alvin Brooks. 10:30 a. m. and 7:30 p. m.

First, 933 E. 50th-st. The Rev. Perry J. Stackhouse. 11 a. m.: "The Light that Kills." 8 p. m.: "The Kingdom of Utopia."

Garfield Park, 4100 Jackson-blvd. The Rev. E. A. Shulls. 11 a. m.: "Life More Abundant." 7:45 p. m.: "Three Viewpoints of the Cross."

Greater Immanuel, 2320 S. Michigan-av. Rev. Robert V. Meigs. 11 a. m. and 8 p. m.

Hyde Park, 5600 Woodlawn-av. The Rev. C. W. Gilkey. 11 a. m. and 8 p. m.

Judson, Austin-blvd. and Potomac-av. The Rev. Joseph Croft Dent. 11 a. m.: "Our Nation." 7:45 p. m.: "Our Victory."

La Salle Avenue, 1219 N. La Salle. The Rev. Joseph E. Rogers. 11 a. m.

Lorimer Memorial, 73d and St. Lawrence-av. The Rev. Charles B. Althoff. 10:45 a. m.

North Shore, Berwyn-av. at Lakewood. The Rev. Herbert Whiting Virgin. 11 a. m. and 8:15 p. m.

Tabernacle, Monroe-st. at Spaulding. The Rev. S. J. Reid. 11 a. m.: "God's Good Man." 7:45 p. m.: "Light at Eventide."

Temple, Humboldt-blvd. and Cortland-st. The Rev. J. H. Hughes. 11 a. m.: "The Northern Baptist Convention—A Report." 7:45 p. m.: "The Second Mile with You."

Western Avenue, Western and Warren-avs. The Rev. Alfred C. Drummond. 11 a. m. and 7:45 p. m.

CHRISTIAN SCIENCE.

Subject in all churches: "God, the Only Cause and Creator."

First, 4017 Drexel-blvd. 10:45 a. m. and 7:45 p. m.

Second, Wrightwood and Pine Grove-avs. 10:45 a. m. and 7:45 p. m.

Third, 2151 Washington-blvd. 10:45 a. m. and 7:45 p. m.

Fourth, Harvard-av. and Marquette-rd. 10:45 a. m. and 7:45 p. m.

Fifth, 4840 Dorchester-av. 10:45 a. m. and 7:45 p. m.

Sixth, 11321 Prairie-av. 10:45 a. m.

Seventh, 5318 Kenmore-av. 10:45 a. m. and 7:45 p. m.

Eighth, 4359 S. Michigan. 10:45 a. m. and 7:45 p. m.

Ninth, 6154 Woodlawn-av. 10:45 a. m. and 7:45 p. m.

Tenth, 5640 Blackstone-av. 10:45 a. m. and 7:45 p. m.

Eleventh, 2840 Logan-blvd. 10:45 a. m. and 7:45 p. m.

Twelfth, Wayeland-av. and Rokeby-st. 10:45 a. m. and 7:45 p. m.

Thirteenth, 10317 Longwood-dr. 10:30 a. m.

Fourteenth, Sunnyside-av. and Paulina-st. 10:45 a. m. and 7:45 p. m.

Fifteenth, 233 N. Central-av., Austin. 10:45 a. m. and 7:45 p. m.

Sixteenth, 7201 N. Ashland-av. 10:45 a. m. and 7:45 p. m.

Christian Science society, Kimball hall. 10:45 a. m. and 7:45 p. m.

Eighteenth, Bryn Mawr school, 7300 Jeffery-av. 10:45 a. m. and 7:45 p. m.

CONGREGATIONAL.

Addison Street, 3132 Addison-st. The Rev. John Edward Willis. 11 a. m.

Argyle Community, 5018 Kenmore-av. The Rev. James S. Ainslie. 11 a. m.

First, Oak Park. The Rev. Albert W. Palmer. 10:45 a. m.

Hyde Park, 50th and Dorchester-av. The Rev. Theodore G. Soares. 11 a. m.: "What Should America Expect of Her Young People?"

New England, Dearborn-st. and Delaware-pl. The Rev. John R. Heyworth, the Rev. Walter Schlaretzki. 10:45 a. m.: "Motion: Emotion: Promotion." 7:45 p. m.: "God, Chance, or Circumstance."

New First, Washington-blvd. at Ashland. The Rev. Walter A. Morgan. 10:30 a. m.: "The Afterglow of Memory." 7:45 p. m.: "A Modern Menace."

North Shore, Sheridan-rd. and Wilson-av. The Rev. J. C. O'Hair. 11 a. m.: "What Is the Holy Eucharist?" 7:45 p. m.: "The Unpardonable Sin."

Pacific, 3518 Cortland-st. The Rev. Walter A. Briggs. 11 a. m. and 7:45 p. m.

Ravenswood, 1718 Montrose-av. The Rev. Morrison Thomas. 11 a. m.

South, 40th-st. and Drexel-blvd. The Rev. William Franklin Slade. 10:30 a. m.: "The Slave of Jesus the Christ." 8 p. m.: "The Creed of a Patriot."

Warren Avenue, Warren and Albany-avs. The Rev. Walter Henry North. 10:45 a. m.

Washington Park, 5343 Michigan-av. The Rev. Walter Howard Moore. 11 a. m.

Wellington Avenue, Wellington-av. near Broadway. The Rev. George S. Mills. 11 a. m.: "The New Sins of the New Time."

DISCIPLES OF CHRIST.

Austin Boulevard, Austin-blvd. at Superior-st. The Rev. F. E. Davison. 11 a. m. and 7:45 p. m.

Evanston, Maple-st. and Greenleaf. The Rev. Clark Walker Cummings. 11 a. m.: "How Old Am I?"

Irving Park, Cullom-av. at Kildare. The Rev. Robert C. Lemon. 11 a. m. and 8 p. m.

Jackson Boulevard, 2421 W. Jackson-blvd. The Rev. Charles R. Oakley. 10:45 a. m. and 3 and 7:45 p. m.: "Christianity, Man's Religion."

Metropolitan, 3212 W. Monroe-st. Perry O. Updike. 11 a. m. and 7:45 p. m.

North Shore, Magnolia-av. and Ainslie-st. The Rev. C. W. Longman. 11 a. m.

Ravenswood, 1507 Sunnyside-av. The Rev. D. A. Wickizer. 11 a. m. and 8 p. m.

Ruggles School Community mission, Prairie-av. and 78th-st. The Rev. S. V. McCasland. 11 a. m.

University, 5655 University-av. The Rev. Edward Scribner Ames. 11 a. m.: "Graduation from College."

EPISCOPAL.

Advent, Logan-blvd. and Francisco-av. The Rev. Gerald G. Moore. 7:30 and 11 a. m. and 7:45 p. m.

All Saints', Wilson-av. at Hermitage. The Rev. Floyd E. Bernard. 7:30 and 11 a. m.

Ascension, 1133 N. La Salle-st. The Rev. William B. Stoskopf. 8, 9:15, and 11 a. m. and 7:30 p. m.

Atonement, 5749 Kenmore-av. The Rev. F. S. Fleming. 7:30 and 11 a. m.

Calvary, 3102 W. Monroe-st. The Rev. H. R. Neely. 7:30, 9:15, and 10:45 a. m.: "The Holy Eucharist, Our Food."

Cathedral Shelter, 117 N. Peoria-st. The Rev. David E. Gibson. 7, 7:30, and 11 a. m.

Christ, 6500 Woodlawn-av. The Rev. H. J. Buckingham 7:30 and 11 a. m. and 7 p. m.

Church of the Epiphany, Ashland-blvd. at Adams-st. The Rev. John F. Plummer. 7:30, 9:45, and 11 a. m.

Church of the Holy Apostles, Leland-av. at Drake. The Rev. J. Herbert Dennis. 7:30, 9:30, and 11 a. m.

Church of the Redeemer, 1420 E. 56th-st. The Rev. J. H. Hopkins. 9, 9:15, and 11 a. m. and 7:30 p. m.

Holy Trinity, 4716 S. Union-av. The Rev. Neil E. Annable. 11 a. m.

St. Ann's, Kimball-av. at Armitage. The Rev. Walter P. Crossman. 7:30, 9:30, and 11 a. m.

St. Ansgarius [Swedish], 1759 Wilson-av. The Rev. William Blomquist. 11:15 a. m.

St. Barnabas', 4241 W. Washington-blvd. The Rev. Walter S. Pond. 7:30 and 11 a. m. and 7 p. m.

St. Bartholomew's, 6724 Stewart-av. The Rev. H. B. Brinker. 7:30, 9:30, and 11 a. m. and 7:30 p. m.

St. Chrysostom's, 1424 N. Dearborn-st. The Rev. Norman Hutton. 8 and 11 a. m.

St. Edmund's, 5851 Indiana-av. The Rev. Benjamin Horton. 8, 9:45, and 11 a. m.

St. Elizabeth's, 624-st. and St. Louis-av. The Rev. E. V. Griswold. 8 and 11 a. m.

St. George's, 847 E. 760h-st. The Rev. Charles Edward Williams. 7:30, 9:30, and 11 a. m. and 7:30 p. m.

St. James', Huron-st. near Michigan-blvd. The Rev. Duncan H. Browne. 8 and 11 a. m.

St. Luke's, 743 S. Western-av. The Rev. H. L. Cawthorne. 7:30, 9:45, and 11 a. m.

St. Margaret's, 73d-st. and Coles-av. The Rev. Hugh J. Spencer. 7:30, 9:30, and 11 a. m.

St. Mark's, 4427 Drexel-blvd. The Rev. W. A. Simms. 8, 9:30, and 11 a. m.

St. Michael and All Angels', 34th-st. near Oak Park-av., Berwyn. The Rev. Harold Brown Hoag. 7:30 and 11 a. m.

St. Paul's-by-the-Lake, 1600 Estes-av. The Rev. Henry Neal Hyde. 7:30 and 11 a. m.

St. Paul's, 4945 Dorchester-av. The Rev. George H. Thomas. 8 and 11 a. m. and 7:45 p. m.: The Rev. R. B. Grobb.

St. Peter's, 621 Belmont-av. The Rev. H. L. Bowen. 7:30, 9:30, and 11 a. m.

St. Philip's, 3555 S. Hamilton-av. The Rev. Neil E. Annable. 9 a. m.

St. Simon's, 1151 Leland-av. The Rev. Lawrence C. Ferguson. 7:30 and 11 a. m.

Trinity, 125 E. 26th-st. The Rev. H. M. Babin. 8, 10, and 11 a. m.

EVANGELICAL.

Bethany, Cullom-av. and S. Paulina-st. The Rev. H. W. Dinkmeyer. 10:30 a. m.

Church of Peace, 1450 W. 78th-st. The Rev. Herbert P. Brodt. 10:30 a. m.

Epiphany, Bradley-pl. at N. Robey-st. The Rev. M. Hoefer. 10:45 a. m. and 8 p. m.

First English, 3062 Palmer-av. The Rev. L. W. Goebel. 10:45 a. m.

Gethsemane, Belle Plaine and Monticello-avs. The Rev. F. H. Krohne. 10:30 a. m.

Grace, 60th-st. and S. Albany-av. The Rev. Robert C. Stanger. 10:45 a. m.: "Investing Our Life."

Immanuel, 7000 S. Michigan-av. The Rev. H. J. Schiek. 10 a. m.: "Like as a Tree." 11 a. m.: "And God Remembered."

Salem, 6830 S. Emerald-av. The Rev. Joseph A. George. 10:30 a. m.: "The Folly of Balaam in Modern Life."

St. Peter, Cortez-st. and Oakley-blvd. The Rev. H. E. Lambrecht. 10:30 a. m.

Tabor, Leclaire-av. at Belle Plaine. The Rev. F. W. Schroeder. 11 a. m.: "The Word of God for the Way of Life."

LIBERAL CATHOLIC.

Church of St. Francis, 59 E. Van Buren-st. The Rev. E. B. Beckwith, the Rev. William E. Marsh. 9:30 and 10:30 a. m. and 7:30 p. m.

St. Raphael's, 4605 Sheridan-rd. The Rev. Edmund Sheehan. 11 a. m.: "The Holy Eucharist as a Channel for Christ's Blessing."

LUTHERAN.

Atonement, 70th-st. and Laflin. The Rev. L. O. Cooperrider. 10:45 a. m.

Bethany Branch, Narragansett and Wabansia-avs. The Rev. August Burgdorf. 10 a. m., German, 9:45 a. m.; English, 11 a. m.

Bethany, Cortez and Rockwell-sts. The Rev. August Burgdorf. 10 a. m., German, and 11:15 a. m., English.

Bethany, Thorndale and Magnolia-av. The Rev. Karl G. Schlerf. 10:45 a. m.

Bethel, 2101 Humboldt-blvd. The Rev. Sander Tollefston. 10:15 a. m.

Bethesda, Farwell-av. at Campbell. The Rev. Frank Wittmer. 10:15 and 11:15 a. m.

Brookfield, Maple-av. and Grant. The Rev. William C. Zinman. 10:45 a. m.

Christ, Harvard-st. and East-av., Oak Park. The Rev. E. T. Lams. 11 a. m.: The Rev. Henry Sandreka.

Christ, Kedzie-blvd., near Milwaukee-av. The Rev. J. H. Meyer. 10:30 a. m.

Christ, N. Long-av. and Lemoyne-st. The Rev. K. F. Hadrfeld. 10:45 a. m.

Concordia, W. 32d-st. and Home-av. The Rev. Warren H. Grothman. 10:45 a. m.: "Which Is the True Church?"

Ebenezer, S. Harding-av. and W. 13th-st. The Rev. W. Gahl. 10 a. m., English; 11 a. m., German.

Elsdon, 53d-st. and S. Turner-av. The Rev. William H. Bernhardt. 8 p. m.

Euclid Avenue Washington-blvd. and Euclid-av. The Rev. H. Clifford Northcott. 11 a. m. and 7:30 p. m.

First, Clark and Washington-sts. The Rev. John Thompson. 10:45 a. m. and 8 p. m.

First, Oak Park-av. and Superior-st. The Rev. Merle N. English. 10:30 a. m. and 7:30 p. m.

French, 200 Fine Arts building, 410 S. Michigan-av. The Rev. A. Bois. 11 a. m. and 4:30 p. m.

Garfield Boulevard, 717 W. Garfield-blvd. The Rev. G. S. Nesmith. 10:45 a. m.

Grace, 870 N. La Salle-st. The Rev. C. Copeland Smith. 11 a. m.: "Fit for the Master's Use."

Granville Avenue, Granville-av. and Lakewood. The Rev. Frederick R. Knight. 11 a. m.

Hyde Park, 54st. and Blackstone-av. The Rev. Charles A. Gaze. 11 a. m. and 8 p. m.

Julia Gay Memorial, W. Garfield-blvd. and Paulina-st. The Rev. Charles J. Dickey. 11 a. m.: "Seeing the Unseen." 7:30 p. m.: "The Religious Teachings of Great Books: 'The Ruling Passion,' by Henry Van Dyke."

Mandell, Lavergne-av. and Congress-st. The Rev. Thomas K. Griffith. 11 a. m.: "The Open Secret of Success." 7:30 p. m.: "The Masquerade of Life."

Ogden Park, 65th-st. at Loomis. The Rev. Frank David Lawyer. 11 a. m. and 7:45 p. m.: "The Cross and the Saint."

Park Ridge, 417 Grant-pl., Park Ridge. The Rev. Stuart B. Edmondson. 11 a. m. and 7:45 p. m.

Sheridan Road, Sunnyside-av. at Hazel. The Rev. James O'May. 11 a. m.: "The Eucharist and the Eucharistic Congress."

St. James, Ellis-av. at 46th-st. The Rev. R. Wedderspoon. 11 a. m. and 8 p. m.

Wakeford, 70th-st. and St. Lawrence-av. The Rev. N. M. Harrison Jr. 11 a. m. and 8 p. m.

PRESBYTERIAN.

Albany Park, St. Louis-av. and Ainslie-st. The Rev. Harold Francis Branch. 11 a. m.: "Exposition of Hebrews 10:19 and 20." 8 p. m.: "The Young Man Who Lost His Sheet."

Avondale, 3301 N. Albany-av. The Rev. Harry E. Porter. 11 a. m. and 8 p. m.

Bethany, Humboldt-blvd. and Cortland-st. The Rev. William Joseph Ohan. 11 a. m. and 7:45 p. m.

Brighton Park, Pershing-rd. at S. Francisco-av. The Rev. Alfred E. Altheide. 11 a. m. and 7:30 p. m.

Buena Memorial, 4301 Sheridan-rd. The Rev. Henry Hepburn. 10:30 a. m.

Church of the Covenant, Belden-av. at Halsted-st. Leonard A. Calvert. 11 a. m.: "Man Superlative." 8 p. m.: "I'm Thirsty."

Bricton Park, Pershing-rd. at S. Francisco-av. The Rev. Alfred E. Altheide. 11 a. m. and 7:30 p. m.

Buena Memorial, 4301 Sheridan-rd. The Rev. Henry Hepburn. 10:30 a. m.

Church of the Covenant, Belden-av. at Halsted-st. Leonard A. Calvert. 11 a. m.: "Man Superlative." 8 p. m.: "I'm Thirsty."

Covenant Memorial, 5700 Prairie-av. The Rev. T. J. Manton. 11 a. m. and 7:45 p. m.

Drexel Park, 6350 S. Marshfield-av. The Rev. Clinton C. Cox. 11 a. m.: "Captivity of Thought Through Christ." 7:45 p. m.: "A Study of Bible Good Scenes."

Edgewater, Kenmore-av. at Bryn Mawr. The Rev. Asa J. Ferry. 10:30 a. m. and 7:30 p. m.

Englewood, Yale-av. at 64th-st. The Rev. Albert C. Dudley. 11 a. m. and 7:30 p. m.

First, Grand-blvd. and 41st-st. The Rev. Charles B. Swarts. 10:30 a. m.: "Our Scrambled Judgments."

First United, Oak Park-av. and Jackson-blvd. The Rev. Edward A. Daum. 11 a. m.: "Fundamental Human Relationships." 7:45 p. m.: "From Sniffnalig."

Forest Park, Ferdinand-av. and Lexington-st. The Rev. Ira L. Livingston. 11 a. m.: "Christ Versus the Beast."

Fourth, 800 N. Michigan-av. The Rev. John Timothy Stone. 11 a. m. and 8 p. m. The Rev. Alfred S. Nickless. 4 p. m.

Fullerton Avenue, Fullerton-pkwy. and Geneva-ter. The Rev. Clinton W. Lowrie. 10:30 a. m. and 7:30 p. m.

Granville Avenue, Granville at Greenview. The Rev. Francis James Martin. 11 a. m.: "In the Days of His Flesh." 8 p. m.: "God Speaking Through a Son."

Lake View, Broadway at Addison. The Rev. Emerson Olds Houser. 11 a. m. and 8 p. m.

Rogers Park, Greenleaf and Greenview-avs. The Rev. Charles Gorman Richards. 10:45 a. m.

Roseland, State-st. at 112th-st. The Rev. A. W. Kine. 10:45 a. m.: "A Good Conscience." 7:45 p. m.: "What Makes Prosperity?"

Second, 1936 S. Michigan-av. The Rev. W. Clyde Howard. 11 a. m. and 7:45 p. m.

South Chicago, 9100 Exchange-av. The Rev. G. C. Whimsett. 11 a. m.: "What Is a Religious Man?" 8 p. m.: "The Meaning of Security." The Rev. L. G. Frehlich.

South Shore, South Shore-dr. at 76th-st. The Rev. Albert A. Hjerpe. 11 a. m.

Third, Ashland-blvd. and Ogden-av. The Rev. Leonard A. Barrett. 10:30 a. m.: "The Reality of the Spiritual." 7:45 p. m.: "From Jerusalem to Jericho."

Woodlawn Park, 6400 Kimbark-av. The Rev. William H. Boddy. 11 a. m. and 7:45 p. m.

REFORMED EPISCOPAL.

Bishop Cheney Memorial, 70th-st. and Yale-av. The Rev. E. J. S. Sonne. 11 a. m.

St. Andrew's, 98th-st. and Prospect-av. The Rev. George W. Strothard. 11 a. m.: "Potency of Love."

St. John's, 5117 W. Division-st. The Rev. John Foster. 10:30 a. m. and 8 p. m.

St. Paul's, Bishop Fallows Memorial, Adams-st. and Winchester-av. The Rev. William Russell Collins. 11 a. m.: "The Face of an Angel."

ROMAN CATHOLIC.

Holy Cross, 65th-st. and Maryland-av. Masses 6, 7, 8, 9, 10, and 11 a. m.

Holy Name, Superior and State-sts. Masses 5:15, 6, 7, 8, 10, and 11. Benediction and vespers, 7:30 p. m.

Old St. John's, 18th and Clark-sts. Masses 6:30, 8, 9:30, and 11 a. m. and 12:15 and 12:30. Afternoon services at 4 p. m.

St. Elizabeth's, 41st-st. and Wabash-av. Masses 6, 7, 9, 10, and 11 a. m.

St. Mary's, Wabash-av. and 9th-st. Masses 3, 6, 7, 8, 9, 10, 11, and 12:30. High mass 11. Benediction at 8 p. m.

St. Patrick's, Adams and Des Plaines-sts. The Rev. William P. McNamee. Masses 3:30, 6, 7, 8, 9, 10 a. m. and 12:10 noon; high mass 10:45 a. m.

St. Peter's, Clark and Polk-sts. Masses 5:30, 7, 8, 9, and 12 noon; high mass 10:15 a. m.

St. Thomas the Apostle, 55th-st. and Kimbark-av. Masses 6, 7, 8, 9, 10, and 11 a. m.

UNITARIAN.

All Souls', 66th-pl. and Blackstone-av. The Rev. Fred Merrifield. 11 a. m.: "Monuments to the Prophets."

First, 1174 E. 57th-st. The Rev. Von Ogden Vogt. 11 a. m.: "The Impulse to Testify."

Third, 5711 W. Chicago-av. The Rev. David Rhys Williams. 11 a. m. "Home Coming Sunday."

Unity, 656 Barry-av. The Rev. Fred V. Hawley. 11 a. m.: "Past and Present Prejudices."

UNIVERSALIST.

Church of the Redeemer, Robey-st. and Warren-av. The Rev. Lewis B. Fisher. 11 a. m.

MISCELLANEOUS.

Bryn Mawr Community, 7000 Jeffery-av. The Rev. M. B. Boynton. 11 a. m.

Central, Orchestra hall, 220 S. Michigan-blvd. The Rev. Frederick Shannon. 11 a. m.

Chicago Branch 1 of the Christian Science Parent Church of the New Generation, 309 N. Michigan-av. 11 a. m.

Church School of Spiritual Psychology, Morrison hotel, 7:30 p. m.: "Heart and Brain Culture."

Chicago Gospel tabernacle, 825 Barry-av. 3 and 7 p. m.: Paul Rader.

Christadelphian, 811 Capitol building. 10:45 a. m.: W. Clements.

Church of the Living Christ, Blackstone hotel. The Rev. Alice B. Kitchen. 11 a. m.: "Conversion."

Grace Reformed, 2658 Jackson-blvd. The Rev. Melvin E. Beck. 11 a. m. and 8 p. m.

Howard Community, Howard and Jeffery. The Rev. Caradoc J. Morgan. 11 a. m.

International Bible Students, Union Park Temple, Ogden-av. and Washington-blvd. 3 p. m.: "Third Chapter of Colossians," W. E. Page.

Karma and Reincarnation legion, 634, 410 S. Michigan-av. 7 p. m.: "The Necessity for Many Lives," Mabel Collins.

Kenwood Interdenominational, 4000 Greenwood-av. The Rev. Albert Joseph McCartney. 11 a. m.

Moody Memorial, Clark-st. at La Salle. The Rev. P. W. Philpott. 11 a. m. and 3:30 and 7 p. m.

People's, 4650 Sheridan-rd. The Rev. Preston Bradley. 1030 a. m.: "What About Prohibition?"

People's Liberal, 65th-st. and Stewart-av. The Rev. R. A. White. 1030 a. m.: "The Man Nobody Knows."

Ravenswood Mission, 4809 N. Claremont-av. The Rev. R. J. Vaughn. 10:45 a. m. and 7:30 p. m.

Sunday Evening Psychology club, room 910, 410 S. Michigan-av.

Third Reformed, 1024 Wellington-av. The Rev. Leonard S. Hegnauer. 1030 a. m.

MY GREATEST THRILL

Write and tell us about the greatest thrill you ever experienced, and if we print your letter we'll pay you $1. Make your letters short and snappy. Address them to "Greatest Thrill" Editor, The Chicago Tribune.

Narrow Escape.

Brilliant hued autumn leaves lured a girl friend and me to a rather dangerous walk along the edge of an old, abandoned stone quarry, filled with water. With my usual genius for getting into trouble I slipped on some long grass that grew over the edge and down I went, landing on a little ledge, a few feet above the water.

I thought I could climb up again, but found it not so easy as it looked. I grasped a shrub that grew out of the bank above me, to help in pulling myself up. But the shrub was not firmly rooted in the crumbly bank. I pulled loose, and the next thing I knew I was going down, down, down in icy water.

My excited companion jumped up and down and screamed for help. There was no one anywhere within at least two blocks that could hear her, she thought, but luckily a young man who lived in the house nearest to the quarry had come home early that day, not feeling well, and was lying down near an open window. He heard her cries and ran for the quarry, through brush, over a barbed wire fence and rocks.

Reaching the bank above the place where I was splashing rather wildly he jumped in, just as he was, dressed in heavy working clothes, swam out to me and pulled me back to the bank.

I had just enough sense to remember the all important fact that I must not try to hold on to him or hamper him in any way and so we reached the shore safely. I did not get so much as a cold to pay for the experience but I did get a scare, the memory of which will stay with me for many a day. E. M.

"Making" the Line.

I've been electrified,
And thrilled till I've cried,
When fame and honor were mine,
But the grandest thrill
Was received until
The day I made the Line.

W. O.

Thrill That Lasted.

A protracted period of invalidism had kept me out of touch with the outside world and radio had gained quite a foothold before I scarcely knew of its existence. One day a crystal set was given to me and the small boy who installed it said, "Just put on the headphones, wiggle this cat's whiskers a little and you ought to hear something."

My utter ignorance made me skeptical. Hitherto such wonders had cost many, many times the price of the modest little instrument before me. Probably no one who has not experienced lonely years of invalidism can appreciate the thrill I got, when, clear as a bell, a voice came to my ears. I don't remember now what that voice said, but I shall never forget the vista that opened before my imagination.

At will I would be able to summon to my presence friends to spend the dreary hours with me. Should I tire of one, I could dismiss him without offense and choose another companion. Unlike most thrills that pass as quickly as they come, this one has never lost its potency. H. W.

Framed Tapestries

Seventh Floor—Dearborn Street



Framed tapestries, old favorite subjects in gold burnished frame with ornamented top, size overall 24x 58 inches; $10.00 value, special for Monday at 5.95

"A Little Bit of Heaven," and other subjects, by Bessie Pease Guttmann. Values to $2.95. Choice at 1.69

Wired silk picture cords, silk tassel and rosettes, invisible brass hook. Special at 48c

SEE OUR DOUBLE PAGE ADVERTISEMENT ON THE PRECEDING PAGES

Lowest Prices Our Chief Attractions

Boston Store

STATE MADISON AND DEARBORN STS.

DEVELOPING Attention amateurs, we do expert developing and printing. Films left at 9 a. m. ready at 5 p. m. on the same day. This one-day service at nominal charge. Seventh Floor, Center.

Window Awnings

Ninth Floor—State Street

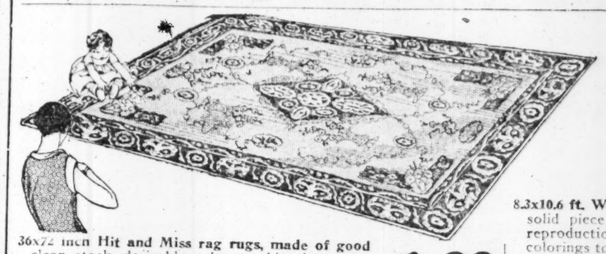


Window awnings, all made of 6 oz. full weight striped canvas in three popular color combinations: green and white, tan and white and blue and white; all attachments, complete with instructions how to hang; priced tomorrow as follows:

2 ft. 6 in. 1.25
3 ft. 0 in. 1.35
3 ft. 6 in. 1.39
4 ft. 0 in. 1.59

Low Rug Prices That Make One Take Notice

Ninth Floor



36x72 inch Hit and Miss rag rugs, made of good clean stock, desirable color combinations; excellent for kitchens, bedrooms, bathrooms, etc. Crowfoot borders, $2 values, specially priced, 1.29

9x12 foot Wilton velvet rugs, one of the best wearing qualities made, woven of fine grade wool carpet yarns, in one solid piece. Latest Oriental and Persian designs, ends neatly and heavily fringed. Regular $45.00 values at other stores, specially priced for tomorrow at only..... 33.98

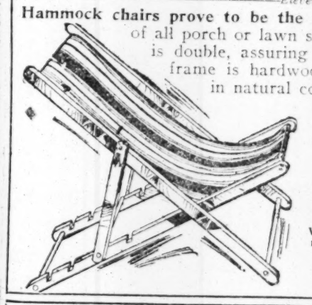
6x9 ft. extra heavy quality Wilton velvet rugs, all closely woven in a wide range of patterns and colorings. This size suitable for small living and dining rooms. Ends neatly fringed, the usual 25.00 values wherever you go. Special indeed for Monday only at..... 17.98

8.3x10.6 ft. Wilton velvet rugs, closely and firmly woven in one solid piece of the finest grade wool carpet yarns. Exact reproductions of the latest Oriental and Persian designs; colorings to harmonize with any room decorations. Ends neatly fringed; slightly imperfect; regular $42.00 values, special at..... 31.98

9x12 ft. Wool velvet rugs, closely woven in one solid piece of fine wool carpet yarns. Large selection of the newest Spring designs and colorings to harmonize with any room decorations; wide turnover ends; regular $32.50 values, at..... 22.98

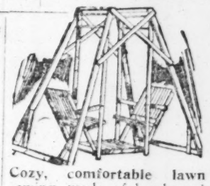
Lawn Swings and Hammock Chairs

Eleventh Floor—Center



Hammock chairs prove to be the most comfortable of all porch or lawn seats. The canvas is double, assuring long wear. The frame is hardwood and varnished in natural color.

As illustrated, at 1.69
With arms, at 1.98
With arms and footrest, at 2.89



Cozy, comfortable lawn swing, made of hardwood throughout, frame painted bright red and varnished; eight feet high; will hold four adults. An ornament to the lawn and a delight for children as well as the grownups; special at..... 8.48

Purchase: 80,000 Rolls Wall Papers

Tenth Floor—Dearborn Street



All the small lots of a leading Eastern wall paper mill at phenomenal price reductions. One to three rooms of a kind.

For living and dining rooms. Handsome embossed tapestry, two tones and blended effects, 39c qualities, roll... 21c

Chintz, floral allover and striped wall-paper and satin stripes, all new color effects; worth 25c regularly; Monday at, roll 14c

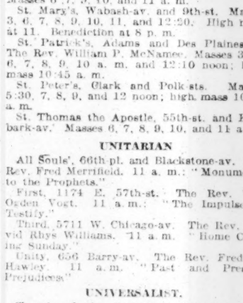
Tapestry in soft tones, two tones, and stippled effects for parlor, dining room, and hall, easily worth 22c, roll.... 12½c

Dainty floral wall papers for bedrooms (sold with borders); special at, the roll 6c

June Furniture Sale Offers Unlimited Savings

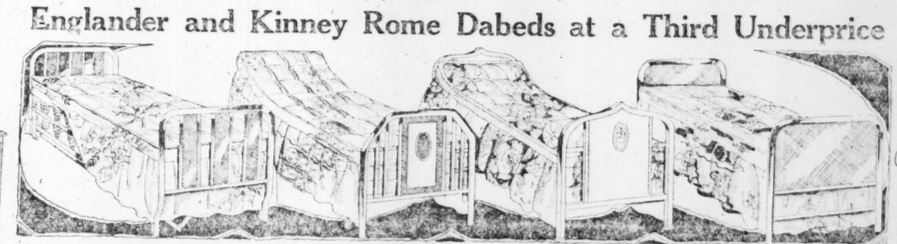
Tenth Floor

After one of the most successful Furniture seasons ever experienced we have hundreds of odd pieces and small lots of furniture for every room in the home. You may find just the piece to complete your suite or fill a vacant corner in the home. A visit to our Mammoth Tenth Floor will convince you that our "cash buying and selling power" enables us to always offer furniture of the better sort for a great deal less than you'd pay elsewhere.



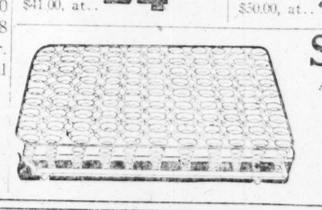
Dresser made of combination walnut and gumwood, walnut finish. 50 inches wide with 28x38 inch stationary mirror. $75.00 value, very special for Monday at 44.75

Englander and Kinney Rome Dabeds at a Third Underprice



We offer for Monday at a third underprice 150 dabeds, the surplus stock of the Englander Spring Bed Company and the Furniture Mart samples of the Kinney Rome Co. Including coil spring beds as well as fabric spring beds in a variety of ends and pretty coverings of cretonnes, in four groups:

Group 1. Values to $41.00, at.. 24.75
Group 2. Values to $59.00, at.. 29.75
Group 3. Values to $75.00, at.. 39.75
Group 4. Values to $89.00, at.. 49.75



Spring or Mattress

At one low price we offer for tomorrow choice of either all layer felt mattress or 99-coil double deck spring for Monday only at each..... 9.48





High back tapestry covered chairs, with carved base, spring seats and padded back. Several patterns of tapestry to select from. $65 values, Monday at 19.50

Opening Our Basement's Enlarged Infants' Wear Section



Tomorrow we open the enlarged "Infants' Wear Section" in Our Basement with scores of splendid bargains to celebrate the event. Everything for baby's needs will be found at the very lowest prices in all Chicago.

Genuine Beacon blankets in solid white and pink and blue; very heavy; at per pair..... 54c

Infants' soft white flannelette night gowns, wrappers and gertrudes, regular 59c values, at..... 35c

Infants' silk hose, white only, sizes 4 and 4½; slight seconds of 59c qualities, so special at only..... 24c

Infants' all wool hand crochet booties, white with pink and blue; regular 29c values, at..... 17c

Infants' fink knit capes, pink and blue, hand embroidered rosebuds, regular $1.69 values, at..... 97c

Infants' cotton shirts, shell edge trimmed, birth to 3 years; regular 39c values, Monday at only..... 21c

Smiling baby bath robes of fine quality blanket cloth, pink and blue with silk cord, Monday at..... 87c

Baby pillows, crib and carriage size, pink and blue sateen coverings, kapok filled, worth $1.00, at..... 39c

Pure rubber crib sheets, 27x36 inches, slight seconds of regular 95c qualities, very special at..... 37c

Flannelette diapers, 27x27 in., hemmed and sterilized, regularly $2.17, special at dozen... 1.47

Infants' all wool crochet and machine link knit sacques, ribbon ties, silk edges, $1.48 values, at..... 87c

Cotton receiving blankets, white with pink or blue, regularly 29c; special..... 18c

Rubber baby pants, substandards of regular 39c qualities; special for Monday at 2 for 25c

Muslin crib sheets, hemstitched hems, 36x54 inch, 75c values, at..... 47c

Fancy pillow slips for crib and carriage pillows, regular 39c values at..... 21c

Girls' sateen kickaway bloomers, stride crotch, double flat seam, full cut; black, white and flesh; sizes 4 to 14 years; at..... 37c

Tot's Panty Dresses, creepers and play-alls of gingham, chambray, and Linene, sizes 2 to 6 years. 69c values, at..... 37c

Infants' white dresses and gertrudes, trimmed yokes and skirts, regularly $1.45. Monday at only..... 87c

Infants' silk and corduroy coats, sizes 1 and 2 yrs., washable, regularly $3.95. Monday special at..... 2.47

Infants' white lawn bonnets, daintily trimmed with lace and embroidery; regularly 29c, at..... 43c

Infants' white nainsook dresses, plain and trimmed, sizes 6 months, 1 and 2 years, regularly 59c, at..... 37c

Tots' sleeping suits of barred dimity, drop seat, double stitched, sizes 1 to 6 years, 95c values, at..... 67c

Infants' knit gowns, gertrudes and shirts, broken sizes, regularly $1.50 to $1.95; seconds; special at only..... 77c

Wash Goods

Basement

32-inch novelty Rayon mixtures in plaids, checks and broken effects; regularly 39c; special for Monday, at, yard..... 23c

Mill remnants, 36 inch white dotted Swiss, in long, useful lengths, for curtains, dresses, etc. Val. to 29c, special, yd.. 14½c

32-inch fine tissue gingham, neat checks, etc.; values to 35c, at, yard..... 25c

Underwear

Basement

Women's white cotton union suits, bodice styles, loose or cuff knees; sizes 34 to 50; regularly 69c, special for Monday, at..... 47c

Men's fine cotton union suits, the favorite flat weave, short sleeves, ankle length; sizes 34 to 44; usual 85c values, Monday, at..... 57c

Rugs; Save

Basement

24x48 inch imported hit and miss rag rugs; various pretty effects; regular 95c values, at only.. 54c

9x15 ft. genuine Congoleum rugs; smooth, waterproof, border all around; good selection of patterns; regular $15 values, but, because of slight imperfections, choice at.. 9.97

More Smart Summer Dresses, at 8.88

Basement



A new shipment brings more lots of the lovely new summer dresses which caused quite a sensation a few days ago. Once again choose from such materials as:

Printed Chiffons
Flat Crepes
Georgette Crepes
Crepe Roma, etc.

and such styles as

Circular
Pleated
Flares, etc.

A multitude of new shades and designs and an array of the favored models, sizes 16 to 18 years, 34 to 46 and 40 to 50 for stouts, values to $15, but again for Monday at only 8.88

Millinery at 1.33

Basement



A very timely purchase brings an exceedingly interesting selection of trimmed and ready-to-wear hats in the favorite shades of

Brown, gray, sand, red, orange, green, blue.

They're made of Milan hemp, fancy straw and combinations, trimmings of flowers, ribbons, ornaments, etc. Well worth $2.75; special at..... 1.33

Footwear, 1.97

Basement

You never saw the like of these women's shoes in the wanted novelty low styles at this ridiculously low price. They're made of

Blonde Kid, Patent Colt, etc., White Canvas, in straps, cutout effects and pump models.

All have covered heels in spike French, Cuban and low styles. All sizes; well worth $3, at 1.97



Table Cloths

Basement

Bleached mercerized damask table cloths with colored borders of bl

ndow Awnings

awnings, all made of 6 oz. full weight canvas in three popular combinations: green and tan and white and blue and white; all attachments, with instructions how priced tomorrow as

in 1.25
0 in 1.35
ft. 6 in 1.39
ft. 0 in 1.59

ake Notice

ring qualities 33.98
e solid piece and heavily ecially priced

sely woven in a for small living 00 values wher- 17.98

Wool velvet rugs, closely woven in one piece of fine wool carpet yarns. Large selection of the newest Spring designs and color- to harmonize with room decorations; turnover ends; regular $32.50 values, at 22.98

Rolls Wall Papers

14¢ 21¢ 6¢

ed Savings

om in the home. You may find just the buying and selling power" enables us to price

any and ing beds .75

High back tapestry covered chairs, with carved base, spring seats and padded back. Several patterns of tapestry to select from. $45 values, Monday at 19.50

Wear Section

celebrate the

hite lawn bon- ntifully trimmed and embroidery 43c
hite nainsook ain and trim- 6 months, s, regu- at 37c
play-alls of izes 37c
ing suits of ity drop-seat tched, sizes s, 9m. 67c
lt gowns, ger- shirts, reg- larly $1.50 to ds; only 77c

Table Cloths

Basement

Bleached mercerized damask table cloths with colored borders of blue, pink or gold, neatly hemstitched or scalloped; size 58x54 inches, floral designs; regular $1.19 values; special, at 87c

Bleached hemmed huck towels, assorted sizes, plain and with red stripe borders, heavy and absorbent, seconds of qualities worth up to 19c; in one lot; choice at 10½c

For Women

Basement

Women's muslin nightgowns, with fancy stitching or scalloped, wash and wear splendidly; well worth 67c; special at 47c

Women's voile envelope chemise, trimmed with lace medallions, lace edge, etc.; pink, blue and orchid. Well worth $1.00, very special at 73c

Curtains

Basement

Panel curtains in filet and Nottingham weaves, 2¼ yds. long, all-over designs; variety of patterns; heavy bullion fringe. $1.27 value; for Monday at, each 77c

5,000 yards velour remnants in a great variety of rich colorings, such as blue, rose, taupe, mulberry, etc., suitable for furniture covering, pillows, table scarfs; 36 inches wide; well worth $1.27, at, the yard 77c

NEWS OF THE RELIGIOUS WORLD

Presbyterians of State Hold Meeting

By the Rev. W. B. Norton.

FRESH from the meeting of the general assembly of the Presbyterian church in the United States of America in Baltimore, many of the national leaders will join with Illinois Presbyterians at Carbondale in a meeting beginning tomorrow and continuing to Friday. The meeting will have three divisions, although joint gatherings will be held at times, and the entire program will be shaped so that all who attend will receive the impact of the United church.

These divisions are the annual meeting of the Illinois synod, the annual meeting of the Woman's Synodical society, and the annual educational and inspirational conference. The campus of the Illinois Normal university, the First Presbyterian, and the First Methodist Episcopal churches will be the meeting places. Among the national leaders will be Dr. William Chalmers Covert, Dr. George G. Mahy, and Dr. Harold McAfee Robinson. Dr. John Timothy Stone of Chicago will preach each morning at 11 o'clock and conduct three vesper services. Miss Lucy H. Dawson will be one of the national women leaders who will be present. Dr. Sam Higginbottom of India and Dr. Henry W. Greist of Alaska will be missionaries who will speak.

Dr. Henry Seymour Brown, chairman of the general council of the synod, is also chairman of the program committee.

A new community and educational building is being opened by the Jackson Boulevard Christian church, 2413-417 Jackson boulevard, near Western avenue, this week. These are the special features being observed: Today, fellowship, at 10:45 a. m., 3 p. m., and 7:45 p. m.; Monday, community night; Tuesday, pageant; Wednesday, prayer service; Thursday at 6:30 p. m., fellowship banquet; Friday, concert.

The sixty-eighth anniversary exercises of the Chicago Theological seminary will be held at the seminary, 1757 University avenue and 1164 East 58th street, today, tomorrow, and Tuesday, June 6-8. The opening today at 5 p. m., will be the baccalaureate service, at which the Congregational Training School for Women and the Chicago Theological seminary will unite on the seminary lawn. The Rev. Gerald Birney Smith will preach the sermon.

Tomorrow at 8 a. m. President and Mrs. Davis, following the custom of many years, will entertain the graduating class and the faculty at an "old-fashioned New England breakfast" at their home, 5725 Blackstone avenue. Tuesday simultaneous sessions will occupy from 10 a. m. to 4 p. m. of the annual meetings of the board of directors in the president's office, 5757 University avenue, John R. Montgomery presiding, and the Alumni institute in the common room, 1164 East 58th street, the Rev. Walter H. Moore presiding. The address to the alumni will be made by the Rev. Fred Eastman on "The Seminary's New Program in Religious Literature and Drama," at 3 p. m.

The Rev. Von Ogden Vogt will have charge of the vesper service in the Thorndike Hilton chapel at 5 o'clock, which will be followed by the alumni banquet at 6 o'clock at the Hyde Park Congregational church, 56th street and Dorchester avenue, the new president of the Alumni association presiding.

The board of trustees of the Berwyn Methodist Episcopal church will dedicate their new church house this morning at 10:30 and Bishop Edwin Holt Hughes will preach the dedicatory sermon. The exercises in connection with this event began on June 4 with a church dinner and an inspection of the building in charge of the Men's league and the Woman's league. This afternoon the homecoming of former pastors and members will be the feature, and the meeting will be addressed by the Rev. H. G. Smith, D. D. "Columbia's Concern for Her Country," a religious education pageant, will be given at 8 p. m. The building has cost $200,000.

St. Edmund's Episcopal church, 5831 Indiana avenue, the Rev. Benjamin Horton, rector, will hold a Memorial day service this evening at 8.



BISHOP FREDERICK B. FISHER, DD., LL.D.

Bishop Fisher, whose official residence is Calcutta, India, and who is well known in America as a lecturer and author, will preach the baccalaureate sermon of Garrett Biblical institute, Evanston, today at 11 o'clock, in the First Methodist Episcopal church, Evanston.

At 4 o'clock, Mrs. Fisher, who was a missionary in China before going to India, will speak in the same church.

Tomorrow morning Bishop Fisher will address the members and friends of the Chicago Methodist Ministers' meeting in the Charles Macaulay Stuart chapel and on Wednesday at 2:30 p. m. he will deliver the address before the Garrett graduating class.

Bishop Fisher, when elected to the Episcopacy, was the youngest minister to be so elected in the Methodist Episcopal church. He is the author of several books, among them "India's Silent Revolution." He is a fellow of the Royal Geographical society. He studied in Asbury college, Boston and Harvard universities, and in Boston university school of theology.

The silver sacerdotal jubilee of Msgr. D. J. Dunne, pastor of Holy Cross church at 65th street and Maryland avenue, will be celebrated with a solemn high mass at the church at 11 o'clock this morning, at which the jubilarian will be the celebrant. The Rt. Rev. Edward F. Hoban, D. D., auxiliary bishop of Chicago, will be among the church dignitaries present.

Tomorrow evening Msgr. Dunne will be tendered a reception by his parishioners at the parish house, 66th street and Maryland avenue, and will be presented with a testimonial of their regard.

Englewood I. O. O. F. lodge No. 853, Brighton Park lodge, and Blue Bell Rebekah lodge will attend the Julia Gay Memorial Methodist Episcopal church, West Garfield boulevard and South Paulina street, this morning at 11. The pastor, the Rev. Charles J. Dickey, will preach on "Seeing the Unseen."

Grace Evangelical Missouri Synod Lutheran church, Parker and Laramie avenues, the Rev. A. Jarus, pastor, will lay the corner stone for a new church today at 3, and St. Philip's Colored church, of the same synod, the Rev. Marmaduke Carter, pastor, will lay the corner stone for a new church at 64th street and St. Lawrence avenue at 3:30 o'clock.

The Chicago Training School for City, Home, and Foreign Missions, Indiana avenue and 50th street, Dr. L. F. W. Lesemann, president, which began its commencement program May 28, will hold the trustees' and training school dinner next Friday evening at 6:30. The baccalaureate sermon will be preached next Sunday at 4 p. m. by Dr. John L. Hillman, president of Simpson college, and the graduating exercises will be held June 17 at 8:15, with an address by Dr. Frank S. Hickman, pastor of the First Methodist Episcopal church, Minneapolis.

Dr. Norman Hutton, St. Chrysostom's, and Dr. J. H. Hopkins, Church of the Redeemer, have both been granted vacations of six months. The Rev. Frederic S. Fleming, Atonement; the Rev. W. A. Sims, St. Mark's, and the Rev. W. B. Stoskopf, Ascension church, will spend their vacations in Europe. The Rev. Alfred Newbery is expected to arrive this week as assistant rector of the Church of the Redeemer.



ADAPTO SHOES for STOUT WOMEN

Patent Leather
Black Kid
Black Satin
$11.50

ONCE you see the many lovely models of ADAPTO Shoes you will know that here, indeed, is faithful interpretation of the smartest Summertime modes.

Once you slip your feet into a pair of comfortable ADAPTO Shoes you will know that here, indeed, are shoes in which you not only enjoy being seen but in which you enjoy walking.

For, ADAPTO Shoes are smart. You can see that! And ADAPTO Shoes are comfortable. You can feel that—the moment you put them on. Comfortable not only at the beginning of the day but throughout the long hours of daytime activity and right up to the close of the evening's pleasure. (Sizes up to 11, widths AAA to EEE.) Fitting the narrow heel.

If you suffer from any manner of foot ailment, visit our Foot Service Department for a consultation. This completely equipped department is under the personal management of a specially trained Foot Specialist. Our service also includes the professional supervision of shoe-fittings upon request.

Lane Bryant

101 North WABASH Avenue



DOLLAR GROCERY VALUES



A&P — WHERE ECONOMY RULES

Your Food Budget!

Women everywhere are finding that they can cut their food budgets substantially by trading consistently at A & P stores. Choice foods are sold at the lowest possible prices . . . stocks are moved rapidly . . . this means a saving to you and the assurance of fresh merchandise at all times. Take advantage of this dollar event . . . buy a supply for the future, too!

Your Vacation Needs!

If you are planning to open your summer cottage for the season . . . to camp for a few weeks . . . or take a tour by automobile . . . plan to take advantage of this sale. Choice foods are offered at prices that merit your consideration . . . and foods you are accustomed to having will be doubly welcome during summer outing days.

ALL FLAVORS

Jell-o

Your choice of several delightful flavors. Jello is easy to prepare . . . tasteful and inviting. It is especially good served with fresh fruits in season. Here is a real opportunity!

12 Pkgs. **$1**

3 packages, 25c

FOR WASHING

Lux

For every washing need . . . that describes Lux in four words. It may be used for washing dishes . . . silks and woolens and even the finest old lace. And it keeps your hands soft and white.

12 Small Pkgs. **$1**

3 Packages, 25c

Campbell's Beans or Soup

Plan now to stock your pantry and cupboard with a generous supply of Campbell products . . . this sale spells real economy.

12 Cans **$1**

3 Cans, 25c

Corn, Peas or Tomatoes

No meal is complete without a side dish of one of these three vegetables. Purchase them now . . . at a price that spells true economy.

12 Cans **$1**

3 Cans, 25c

Grape Juice		4	Pt. Bots.	$1
Spaghetti	FRANCO-AMERICAN	10	Cans	$1
Cherries	ROYAL ANNE	4	No. 1 Cans	$1
Chicken Broth	COLLEGE INN	8	Cans	$1
Chowder	B & M CLAM	8	Tall Cans	$1
Tuna Fish	WHITE MEAT	4	½ Cans	$1
Peaches	SLICED	4	No. 2½ Cans	$1
Pineapple	BROKEN SLICED	4	No. 2½ Cans	$1
Sardines	BLUE PETER	8	Cans	$1
Amber Soap		20	Bars	$1
Jap Rose Soap		12	Cakes	$1
Super	SANDWICH SPREAD	8	Cans	$1
Olivilo Soap		12	Cakes	$1
Tea "Our Own"		2	lbs.	$1

Palmolive Soap

Palmolive sells regularly at 10c a cake . . . but our usual price is 8c. Note the low price for this event . . . just a trifle over 7c a cake.

14 Cakes **$1**

7 Cakes, 50c

Combination Offers

3 Pkgs.	Jello	ALL FOR	$1
3 Cans	Campbell's Beans		
3 Cans	Campbell's Soups		
1 Can	Peas No. 2 Can		
1 Can	Corn No. 2 Can		
1 Can	Tomatoes No. 2 Can		
7 Cakes	Palmolive	ALL FOR	$1
3 Pkgs.	Lux		
6 Cakes	Guest Ivory		

Beverages Hydrox

Warm summer days are never bad with Hydrox in your ice-chest. A cool drink of sparkling Ginger Ale or invigorating Root Beer . . . always on hand . . . ready for every occasion.

8 15½ Oz. Bottles **$1**

(Plus Bottle Deposit)

4 Bottles, 50c

Guest Ivory		24	Cakes	$1
Gold Dust		4	Large Pkgs.	$1
Raisins	SEEDLESS	8	Pkgs.	$1

Other Combinations:

The two combinations offered above are only a few of the many that can be made. Glance over the items and make up a group of your own selection.

Prunes	MED. SIZE	8	Lbs.	$1
Edelweiss	LIGHT DARK	12	Bot.	$1
Toilet Paper	PACIFIC	12	Rolls	$1

THE GREAT ATLANTIC & PACIFIC TEA CO.

Established 1859



$27.50 Console Table with Etched Venetian Mirror

$15.00

ARTISTIC design. Table has genuine mahogany veneer top; beautifully polished. 12x24 inch etched Venetian mirror. No phone or mail orders.

1906-1908 Wabash Avenue
(Near 20th Street)
Open Monday, Thursday and Saturday Evenings

1901-1911 State Street
(Near 20th Street)
Open Monday, Thursday and Saturday Evenings

822-824 W. 63d Street
(N. E. Corner Green St.)
Open Tuesday, Thursday and Saturday Evenings

L. FISH FURNITURE CO.
EST. 1858

3036-3038 Lincoln Avenue
(Between Southport and Barry Avenues)
Open Thursday and Saturday Evenings

654-656 W. North Avenue
(N. E. Cor. Orchard—2 Blocks East of Halsted)
Open Thursday and Saturday Evenings

2225-37 W. Pershing Rd. (39th)
(1 Block East of Western)
Warehouse Sample Salesroom Open Daily Until 6:30 P. M.



$7 Mahogany Veneer Two-Tone End Table

ARTISTIC Renaissance design with book trough. Genuine 5-ply mahogany veneer top; hand rubbed, two-tone finish. Solid birch base. No phone or mail orders. Special at.. **$2.98**

See Fish's "June Bride" 4-Room Outfit, Only $329

Chicago's Greatest Four-Room Outfit Value—Priced Regularly at $500.00—Terms Arranged to Suit

No matter what you need for your home you'll find it at Fish's—at the lowest prices in all Chicago—and on the most liberal terms imaginable. The very special values illustrated here are on sale all week at all our stores. Merchandise reserved for future delivery if desired. Free delivery within 50 miles by our fleet of auto trucks.



$265 "Master-Built" Hand Carved Parlor Suite Upholstered in Kensington Plush with Silk Damask Reversible Cushions

Choice of 2 Pieces **$179.85** *Terms to Suit*

REGULAR $265.00 VALUE! An exceptionally charming and distinctive design with an artistically hand carved frame in antique mahogany finish. Strictly hand tailored throughout and beautifully upholstered in Kensington plush with reverse side of cushions covered in SILK DAMASK. Hand tied coil springs with full web bottoms. Outside backs are covered. To see this elegant suite is to appreciate its remarkable value. Choice of davenport with either chair.

Exchange Your Old Furniture for NEW!

WE'LL gladly make you a liberal allowance on any pieces you are anxious to dispose of on the purchase of any new merchandise you may care to select.

Phone Our Nearest Store For An Appraiser to Call at Your Home

ALL furniture received in exchange is repaired and offered for sale ONLY at our Furniture Exchange Department at

1901-1911 State Street



$145 Value "Kroehler" 2 Piece Loose Cushion Davenport Bed Suite

$119

THIS "Kroehler" Suite makes one room serve the purpose of two. By day it is a handsome living room suite—at night, the davenport may be instantly converted into a full sized double bed. When closed there is nothing in its appearance to indicate that it contains a bed. Full spring construction with spring filled LOOSE CUSHIONS. Carefully upholstered in figured velour of excellent quality.

Pay Only $2.25 a Week



Values to $35.00

BRIDGE and junior lamps. Wrought iron bases and pure silk shades. Choice designs. Special at..... **$18.69**

$1.00 Cash—50c a Week



Tea Wagon, $18.50 Value

WALNUT veneer top; hand rubbed. Drop sides; glass tray; rubber tired wheels. Special at..... **$12.50**

$1.00 Cash—$1.00 a Month



Phone Set, $20.00 Value

ITALIAN Renaissance design. Genuine mahogany veneer; beautifully finished. Special at..... **$12.35**

$1.00 Cash—$1.00 a Month



Artistic Fernery, $15.00 Value

TUDOR design with attractive cane panels; finished mahogany; enameled self-watering liner. Special at..... **$8.87**

$1.00 Cash—$1.00 a Month



Spinet Desk, $33.50 Value

GENUINE mahogany, veneer top; hand rubbed and polished. Renaissance design. Special at..... **$22.90**

$1.00 Cash—50c a Week



Cedar Chest, $14.50 Value

$9.95

GENUINE Tennessee red cedar—moth, vermin and dustproof. Richly finished.

$1.00 Cash—$1.00 a Month



"Kroehler" 3-Piece Davenport Bed Suite

$94.80

REGULAR $125.00 value. Artistic Tudor design. Solid birch frame, in mahogany finish. Upholstered in figured velour. Full spring seat and back. Davenport opens into a full size bed. 3 piece suite, $94.80.

Only $2.00 a Week Pays for This Suite



5 Piece Breakfast Set in Gray Enamel

$26.50

A CHARMING 5-piece set in shaded gray with artistic black stripes. 36x40 inch table with drop sides. Chairs have shaped seats and bow backs.

$1.00 Cash—$2.50 a Month



"Kumfy-Kab" Royal Blue Stroller

$16.85

WOVEN of round fiber reed. Adjustable hood and reclining back. Fully upholstered. Steel wheels with rubber tires. See this big value.



$11.50 "Simmons" Walnut Finish Crib

$6.95

FULL size crib with drop side and safety latch. Rich walnut finish.

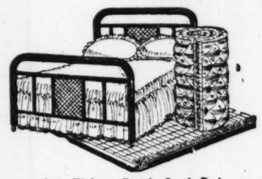
$1 Cash—$1 a Month



A Bedroom Group of Charm and Elegance, Perfectly Matched Genuine Walnut Veneers with Artistic Bird's-Eye Maple Inlays

THE perfectly matched and beautifully shaded genuine walnut veneers used in the construction of this handsome suite, distinguish it from the ordinary furniture usually offered at these prices. The artistic bird's-eye maple inlays also add a touch of elegance. The workmanship and finish are of the highest order. Dustproof throughout. Genuine mahogany drawer bottoms. 50 INCH DRESSER. You must see this beautiful suite to appreciate its remarkable value.

Dresser, $110 Value, $76.50; Bed, $65 Value, $47.85; Chest, $76.50 Value, $59.90; Chiffarobe, $85 Value, $63.75; Vanity Dresser, $100 Value, $72.45.



$30 Walnut Finish Steel Bed With Spring and Mattress

$19.85

GENUINE "HUB" walnut finish steel bed with metal cane panels. Complete with link fabric spring and comfortable mattress covered in art ticking. All sizes.

$1.00 Cash—50c a Week



$35 "Simmons" Graceline Walnut Finish SQUARE TUBING Steel Bed

$24.50

REGULAR $35.00 value. Posts are of heavy square tubing. Rich walnut finish. Artistic metal cane panels with beautifully decorated center panel at head and foot ends.

$1.00 Cash—$2.35 a Month



$30 "Simmons" Walnut Finish Da-Bed

$18.65

WALNUT finish steel frame. Heavy continuous posts. Complete with cretonne covered mattress pad. Opens into a full sized bed. Special value.



$18.50 "Karpen" Chair or Rocker

$11.65

$1.00 Cash—50c a Week

WOVEN of fiber reed. Richly enameled. Upholstered seats and backs in figured cretonne. Removable spring filled cushions.

$1.00 Cash—50c a Week.



3-Section Mirror, $10.00 Value

$4.48

BEAUTIFUL polychrome frame. Artistically mitered ends. Size 16x44 inches. No phone or mail orders.

$1.00 Cash—$1.00 a Month



$15 Mahogany Finish Davenport Table

$9.75

ATTRACTIVE Renaissance design. Quartered gumwood in brown mahogany finish. Size 16x48 inches.

$1.00 Cash—$1.00 a Month



100-Piece Imported China Dinner Set

$39.85

REGULAR $68.00 value. Genuine imported china of exceptional quality. Beautiful border pattern. A complete service for 12 people.

$3.00 Cash—75c a Week

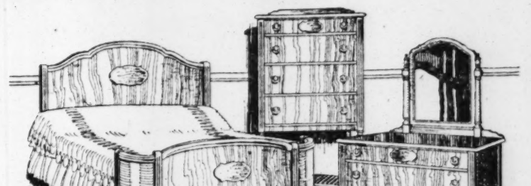


"1847" Rogers 26-Piece Silver Set

$23.55

TRIPLE plated with pure silver and beautifully finished in French gray. A complete service for six people. Lined chest FREE.

$1.00 Cash—50c a Week



3-Piece Walnut Finish Bedroom Suite, $87.50 Value

$3.00 Cash **$49.85** *$1.00 a Week*

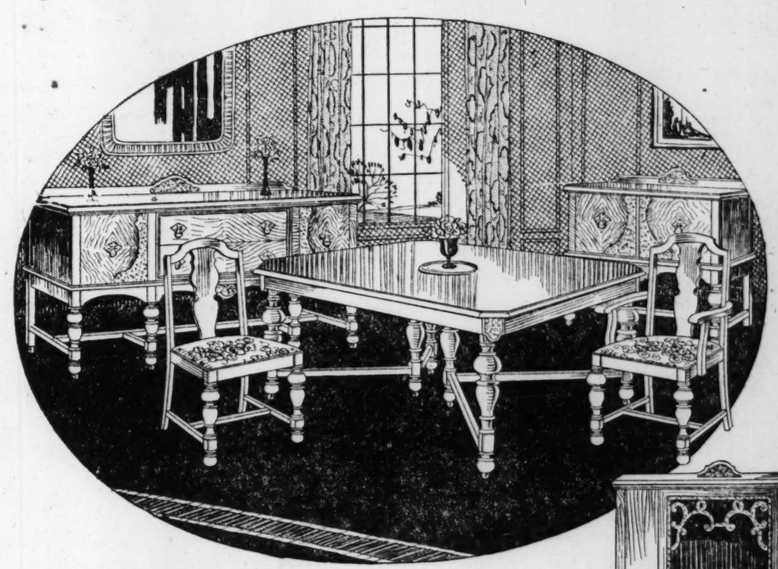
A VERY fortunate purchase of a limited number of these suites makes this wonderful value possible. Each piece is of splendid construction, built of solid gumwood finished in walnut, beautifully polished. Dresser has French plate mirror. Bed is full size with attractive bow end.



$135 "Master-Built" Hand Tailored Parlor Suite Upholstered in Plain and Figured Velour

Choice of 2 Pieces **$95.00** *Only $2.00 a Week*

REGULAR $135.00 value. Upholstered in combination plain and figured velour of excellent quality. Guaranteed spring construction with full web bottoms. Spring filled loose cushions. Artistic cuff arms. Choice of davenport with either chair, $95.00.



$150.00 Tudor Dining Group of Genuine Walnut Veneers With Beautiful Genuine Bird's Eye Maple Overlays Chairs Are Upholstered in Jacquard Velour

7 Piece Suite **$86.75** *Only $1.50 a Week*

A WONDERFUL value in every sense of the word. To see this beautiful Suite is to appreciate its rich elegance and exceptional quality. Built of choicest walnut veneers, perfectly matched and beautifully shaded. Artistically enhanced by genuine bird's eye maple overlays. Hand-rubbed and polished. 45x84 inch table with 6-foot extension. Chairs are upholstered in JACQUARD VELOUR. Table, 5 chairs and 1 arm chair, $150.00 value, special at $86.75.

Server, $37.50 value, $22.90. China Cabinet, $52.50 value, $39.50. Buffet, $65 value, $43.60.

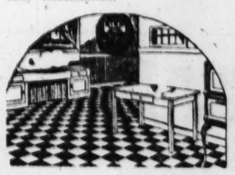


Rugs

9x12 Ft. Seamless Plush Axminster Rugs—Values to $60

$1.00 Cash **$36.75** *75c a Week*

VALUES UP TO $60.00. Woven without seams of fine, silky yarns. Deep pile and firm, closely woven back. Choice patterns in perfect color combinations.



GENUINE Gold Seal Congoleum and Bird's Neponset art squares. The ideal floor covering. Sanitary and Waterproof — easily cleaned with a damp cloth or mop. Choice patterns. Note these low prices:

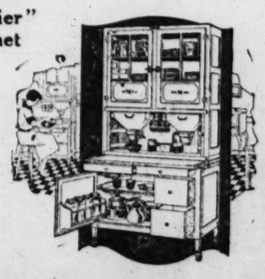
Size 6x9 ft., price $3.98
Size 7 ft. 6 in. x 9 ft., $4.99
Size 9x9 ft., price, $5.97
Size 9x12 ft., price, $7.96

Famous "Hoosier" Kitchen Cabinet

$1.00 Cash—a Year to Pay the Balance

AMERICA'S finest and most practical kitchen convenience. Choice of styles in golden oak, white or gray enamel. See this wonderful cabinet.

32-Piece Dinner Set FREE With Every Hoosier





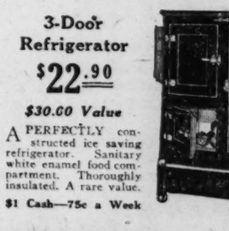
Lift Lid Refrigerator

$16.95 Value

$11.95

GOLDEN finish cast with white enamel food chamber. Sanitary and ice-saving. All parts removable for cleaning. A very special value.

$1.00 Cash 50c a Week



3-Door Refrigerator

$22.90

$30.00 Value

A PERFECTLY constructed ice saving refrigerator. Sanitary white enamel food compartment. Thoroughly insulated. A rare value.

$1 Cash—75c a Week



Full Porcelain Gas Range

$75.00 Value

$47.85

BEAUTIFULLY white porcelain enameled 4-hole cooking top. Large oven and broiler. Perfect in construction and operation. Chicago's greatest gas range value. On sale all this week.

Only $1.00 a Week

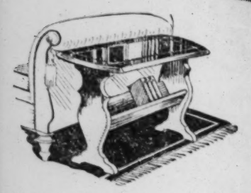
Your Money Cheerfully Refunded



Fish's Protective Bond

A REGISTERED bond given with every sale which guarantees you merchandise of first class quality—full protection in case of illness or unemployment—and a "paid in full" receipt, in the event of your death, for all merchandise purchased on which there is an unpaid balance.

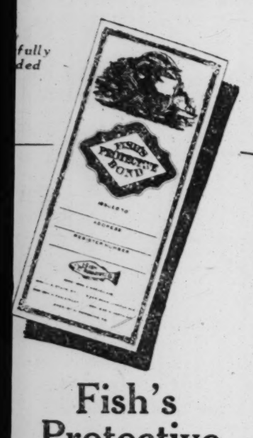
Established 1858 — Sixty-eight years of fair dealing.



$57 Mahogany Veneer Two-Tone End Table

ARTISTIC Renaissance design with book trough. Genuine 5-ply mahog. any veneer top, hand rubbed, two-tone finish. Solid birch base. No phone or mail orders. Special at No $2.98

$329



Fish's Protective Bond

REGISTERED bond given with every sale which guarantees you merchandise of first class quality—full protection in case of illness or unemployment—and a "paid in full" receipt, in the event of your death, for all merchandise purchased on which there is an unpaid balance.

Established 1858 — Sixty-eight years of fair dealing.



Lift Lid Refrigerator

$16.95 Value

$11.95

GOLDEN finish case with white enamel food chamber. Sanitary corners. All parts removable for cleaning. A very special value.

$1.00 Cash 50c a Week



Full Porcelain Gas Range

$75.00 Value

$47.85

BEAUTIFULLY white porcelain enameled 4-hole cooking top. Large oven and broiler. Perfect in construction and operation. Chicago's greatest gas range value. On sale all this week.

Only $1.00 a Week

Buffet, $65 value, $43.60.

PART 11

Chicago Sunday Tribune

THE WORLD'S GREATEST NEWSPAPER

WANT ADS

JUNE 6, 1926.

DEATH NOTICES Will Be Found on Page 12, Part 1.

INDEX TO CLASSIFIED ADVERTISEMENTS.

	Page.
Announcements	Part 1, 12
Arts and Antiques	23
Auction Sales	24
Automobiles—	
Gasoline	20, 21, 22
Electric	22
Trucks	22
Wanted	22
Accessories and Repairing	22
Autos	22
Tires	22
Bicycles	22
Trucks to Rent and Wanted	5
Barter and Exchange	23
Bicycles and Motorcycles	22
Bicycle and Bowling	8
Board and Room Wanted	8
Board and Room	8
Boats, Yachts, etc.	23
Books and Magazines	24
Building Material	24
Business Chances	23
Business Chances Wanted	23
Business Service	23
Business Personals	23
Cameras and Optical Goods	22
Carpet Cleaning	Part 1, 12
Cemeteries	23
Clothing, Furs, etc.	23
Coliseum Association Membership	1
Collects to Let and Wanted	23
Dancing Schools	1
Dancing, Poultry, etc.	22
Dressmaking and Millinery	1
Drawing and Travel	23
Education and School	23
Garages	23
Help Wanted—Male	2, 3, 4, 5
Help Wanted—Female	5, 6, 7
Home Workers' Service	23
Horses and Carriages	23
Household Goods	8
Household Goods Wanted	19
Instruction	1
Land Information	18
Lodges and Societies	24
Lost and Found	1
Light and Heavy Manufacturing	19
Loans—Personal Property	19
Lost and Found	1
Machinery and Tools	19
Miscellaneous	15
Moving and Storage	23
Musical Instruments	1
Musical and Dramatic	1
Office Equipment	24
Patents, Patent Attorneys	1
Personal	1
Plumbing, Heating, Fixtures	1
Printing, Stamps, Coins	22
Printing Machinery and Supplies	1
Real Estate—	
Central	13
Business Property	13, 14
Country	14, 15
Vacant	14, 15
Manufacturing Property	15
Cook, Du Page, Austin	15, 16
Suburban	16, 17
Calumet District	17
Acreage Property	17
Other Cities	17
Resorts	17, 18
Farm Lands	18
Country	18
Timber and Coal Oil Lands	18
Cattle Ranches	18
Miscellaneous	18
Wanted	18
For Exchange	18, 19
Rooms and Board	8
Radios and Supplies	1
Roommates	8
Room and Board Wanted	8
Sales	19
Seamship Lines	5
Sewing Machines	23
Situations Wanted	1, 2
Sporting Goods	1
Stenos and Office Fixtures	19
Stores	5
To Rent—	
Stores	7, 8
Houses	8
Flats	8, 9
Apartments	9, 10, 11, 12
Stores	12
Office and Shops	12
Manufacturing Property	12
Theaters	12
Halls	12
Hotels	12
Floors and Lofts	12
Buildings	12
Misc. Awnings, etc.	1
Trade Schools	5
Trunks, Bags, Suitcases	1
Typewriters and Supplies	1
Vacant Property	12
Vacuum Cleaners and Cleaning	Part 1, 12
Wanted—To Rent	7, 8, 12

PERSONAL.

$2,500 REWARD

for information leading to the arrest and conviction of all persons connected with the robbery of the office of Dan Rubin & Son, 1 N. Michigan-av, Chicago, during the night of May 29, 1926. $1,000 additional reward for the recovery of the stolen property, consisting principally of fur garments.
WAGNER & GLIDDEN.

PERSONAL—AUBURN 6, license No. 38916, vehicle tax 22573, motor No. 1457B-2026, is not traded for within 6 days same will be held for storage. 5774 Dearborn-st.

PERSONAL—WANTED, GOODMAN INFORMation concerning Abraham Goodman, born in or nr. Chicago about 1861. Write Walter ——, Cor. 104 W. Jackson.

PERSONAL—WANTED, COGHLAN, INFORmation of Abraham Coghlan, 70 years old, who left Ireland for America about 1840. E. Cox, 164 W. Jackson, Chicago.

PERSONAL—WANT TO GET IN TOUCH with Harry Knox le Von, 25 years of age. May 7, 1926. Communicate promptly. Address A 1, Tribune.

PERSONAL—A. O. HUSE KINDLY CALL the club for your cause. Phone W. W. Monroe, Harrison 3457.

PERSONAL—AMY M. S. WE LOVE you. Let us hear unless you call at once. Billie.

PERSONAL—FRANCES: IMPORTANT. Come at once. Open Sunday. J. P.

PERSONAL—HERMAN F. MEYER, CALL. Phone 8412.

TRUNKS, BAGS, SUITCASES.

Manufacturers' Samples.

$30 values at $20; high grade wardrobe and steamer and 24-inch basket trunks; also fiber suitcases. Floor samples, no duplicates. Terms offered at less than cost. Open Sat. until 5 p. m.

TERMS OF SUBSCRIPTION OF THE TRIBUNE

Orders for mail subscriptions must be accompanied by remittance to cover.

Rates in Illinois (outside of Chicago), Iowa, Michigan and Wisconsin:
Daily and Sunday, one year $6.00; six months, $3.25; three months, $1.65; one month, $1.00; one month, Sunday only, $1.00; one year, $4.00; six months, $2.25; three months, $1.25; one month, $.50.
Daily only, one year $4.00; six months, $2.25; three months, $1.25; one month, $.50.
Sunday only, one year $2.50; six months, $1.50.

Rates of subscriptions in postal zones 2 and 3 (measured from Chicago); outside of Illinois, Iowa, Indiana, Michigan and Wisconsin:
Daily without Sunday, one year, $7.80; one month, $.75.
Daily only, one year, $7.80; one month, $.75.
Daily and Sunday, one year, $15.60; one month, $1.50.
Rates for subscriptions in zones 4, 6, 7 and 8 (measured from Chicago), Canada, and foreign:
Daily without Sunday, one year, $12.00; one month, $1.50.
Daily only, one year, $7.80; one month, $.75.
Daily and Sunday, one year, $19.50; one month, $2.50.
Send postoffice address in full, including name, street, city or suburb, and state. Make drafts, or in registered letter at our risk. The Tribune Company, Publishers, 435 North Michigan avenue, Chicago.
Subscribers may remit currency sent through the mail.
Persons failing to take The Tribune by carrier may order it by postal card or letter. Superior 0100. When delivery is irregular make complaint promptly.
All unsolicited manuscripts, articles, letters, and pictures sent to The Tribune are sent at the owner's risk and The Tribune Company expressly repudiates any liability or responsibility for their safe custody or return.
DOMESTIC POSTAGE. One cent for each three ounces or part thereof. Any rate of postage rate quoted above applies only to complete packages. When parts are sent the rate is 1 cent for each two ounces.
NOTE: The laws of the postal department do not permit delivery of newspapers insufficiently prepaid. Such papers cannot be forwarded.

MEMBER OF THE ASSOCIATED PRESS.

The Associated Press is exclusively entitled to the use for republication of all news dispatches credited to it or not otherwise credited to this paper, and also to the local news published herein. All rights of republication of special dispatches herein also are reserved.

LOST AND FOUND.

TO LOSERS.

When you advertise a lost article in The Tribune your advertisement receives the benefit of free listing in 11 S. Dearborn-st. for a period of two months. Such service facilitates the recovery of lost articles. Advertise.

TO FINDERS.

If you have found a cat or dog, a pocketbook, jewelry or fur, and cannot locate the owner through the "Lost and Found" ads in today's Tribune, call and go through the "Lost and Found" index at the PUBLIC SERVICE OFFICE, 11 S. Dearborn-st.

BAG—LOST—BLACK BEADED; JUNE 4; money and keys; nr. Milwaukee-av. on Higgins-av. Please return 4913 N. Rowe. No questions asked.

BAR PIN—LOST—WH. GOLD FILIGREE with sm. diamond and 2 sapph.; Field's store, Stevens Bldg., or between Roy C. Wilmette 14. 804 Forest-av., Wilmette, Ill.

BILLFOLD—LOST—BLACK — CONTAINING current and monthly ticket to Fox Lake. Liberal reward. Address S J 464, Tribune.

BRIEF CASE — LOST — SALESMAN'S, IN Highland Pk., Friday, 6 p. m.; prop. Johns-Manville Co. Notify E. NELSON, Calumet 7000. Reward.

COAT—LOST—LADY'S, BLACK AND WHITE, taken by mistake, Alamo Cafe. Reward. Delaware 5398.

DOG—LOST—SHEPHERD PUP, IN VICINity of 40 E. Elm-st.; 4 white feet, white collar, white breast; also tip of tail; $10 reward. Delaware 3462.

DOG—LOST—WIRE HAIRED TERRIER, ANS. Mike, blk. eyes, spot on back, eye and nose diseased; liberal reward. Call Monday, Randolph 0740.

DOG—LOST—FEMALE, BLACK AND WHITE, brn. Lawrence and Ainslie on Kenmore, Wed. Liberal reward. Ph. Edge. 8020. LEE WILLIAMS.

DOG — LOST — BOSTON BULL, FEMALE, wt. 14 lbs., dark brown with white chest, black spot between ears, screw tail; reward, no questions asked. Winnetka 1284.

DOG—LOST — WHITE SPITZ, IN NEIGHD. about 8 o'clock; reward, 1539 N. Wells. Di-versey 0050.

DOG—LOST—AIREDALE, YOUNG MALE, ans. name Bingo. Reward, 90 Kenilworth-av., Kenilworth. Phone 3151.

DOG—LOST—FEMALE SPANIEL, MARKED brown and white, baby's pet; reward. Phone Rogers Park 5684.

DOG — LOST — SMALL BOSTON FEMALE, wearing a red collar, strolled away Wednesday. Call Buckingham 8070.

DOG—LOST—BOS. BULL FEM., ALLEY BE. 67th-st., 67th-pl. and Blackstone and Dorchester-av. Called Toots, rew. Plaza 3227.

DOG—LOST—SMALL POMERANIAN, CHOColate colored female. Reward. Call Lawndale 3200 Monday.

DOG—LOST—BLACK, WHITE, BROWN SPTS. above eyes, long ears. Rew. Eng. 2637.

DOG—LOST—MAY 20, AIREDALE, MALE, wht. spot on breast; reward. Blvd. 3599.

DOG—FOUND and BOSTON TERRIER, FEmale. 4220 Indianapolis.

DOG—FOUND—AIREDALE. CALL 1-3 SUNday. Give description. Vincennes 4153.

ENVELOPE—LOST—CONTAINING CHECKS and stock certificate. Liberal reward. Phone Haymarket 5059; E. E. BARNETT, 708 W. Madison.

KEYS—LOST—IN BLK. CASE; 1 HAD NO. A-816. Ph. Well. 7150. Rew. R. Gilmore.

LORGNETTE, CHAIN—LOST—ON S. COTT. Grove car. Thurs. aft. Rew. Midw. 3356.

METAL SHEETS — LOST 3, MARKED Invinedbar Laundry Equipment Co. Reward N. Lamon-av. Liberal reward. Ph. Alb. 8510.

OPERA GLASSES — LOST — IN YELLOW taxicab on trip from Congress to Evanston, Monday 6 p. m., May 31; 1 large and 1 small pair of Lemaire opera glasses. Return to 120 Marquette Bldg. or phone Randolph 6506, and receive reward.

PEARL NECKLACE—LOST—2 STRANDS small pearls with emerald clasp; Thurs. betw. Cherry and Milwaukee-av. to Foster and California-av. Kildare 6652.

PIN — LOST — LIBERAL REWARD WILL be paid to finder of platinum bowknot pin set with diamonds and 4 small emeralds. Thurs. eve., June 3, in or near College Inn. Phone Superior 2643.

PIN—LOST—PAST MATRON'S EASTERN Star pin, May 28, between 55 and Hermitage and Wedgewood Hotel; reward. Prospect 2600.

PIN—LOST—PAST MATRON, WHT GOLD, set dia., June 1, betw. State-Lake theater, Wab., Adams. Reward. Stephenson, Box 292, Antioch, Ill.

PURSE — LOST — LADY'S PURSE, NEAR Lake-st. and Prospect-pl., formerly Arlington pl., near Elmhurst. Return contaning cash, ring, keys and other articles. Call Keazie 5285. Mrs. Willington, Sunday a. m. or any evening after 6. Rew.

PURSE — LOST — BLACK LEATHER, BEtween 47th and 51st, on Drexel, pearl necklace, pawn ticket and keys; important; reward. Mich. West. 4728 Ext. 3.

PURSE — LOST — PERSON WHO FOUND purse containing check, change and badge at Western Elec. Co. Call Randolph 6760.

RING—LOST—ROUND ONYX, DIAM. CENT. on bus 51; wk. ago Wed. Ravenswood 1291.

SAMPLE CASE—LOST—BLACK, JACKSON Park L. Tuesday eve.; rew. Superior 8181. BORDO PRODUCTS CO.

SUITCASE—$25 REWARD. NO QUESTIONS asked, for return of suitcase lost from Hudson-av. Thurs. 2 p.m. Call Wed. 1000 C. E. 22 Maberly 831 S. Wabash. Harr. 3677.

TRAVELING BAG—LOST—ON COR. MADison and Canal, containing clothes and jewelry. Reward. Call Elmhurst 609.

VIOLIN — LOST — REWARD IS OFFERED for its return taken from 1128 Wolfram-st., Wednesday evening June 2. 1128 Wolfram-st. Lakeview 0192.

WATCH — LOST — SOUTH BEND MAKE, in Austin or N. W. Side. Phone Lin. 0583.

WRIST WATCH—LOST — LADY'S GRUEN with chain. Thurs. evening, between Stevens Restaurant and C. & N. W. station. Reward. Slade 6700.

WRIST WATCH—LOST—WILL LADY WHO picked up white gold wrist watch Sat. morning while dropped from Wilson L. station, kindly call Edgewater 0800.

LIBERAL REWARD

will be paid to finder of platinum bowknot pin, set with diamonds and 4 small emeralds, lost Thurs. eve., June 3, in or near College Inn. Phone Superior 2643.

$1,000 REWARD

For the return of jewelry taken in holdup. No questions asked. 738 W. 43d-st.

RADIOS AND SUPPLIES.

RADIOLA NO. 6

Represented six tube, late model SUPERHETERODYNE. An all-wonder model in a beautiful cabinet. Your saving is the down payment, balance on convenient payment plan.

CABLE PIANO CO.,
Wabash and Jackson.

FLOOR MODELS OF STANDARD MAKE radio sets at tremendous saving just a few left. Radiola 5, Radiola 6, Radiola 7, Radiola Superheterodyne. Theodore all in perfect condition and backed with new set guarantee; convenient deferred payments. ELDER RADIO CO., 1005 S. Wabash. Harrison 9711.

BRUNSWICK RADIOLA MODEL 460 ELEC. phonograph combination, like new. Factory guarantee. Phone Buckingham 9015 after 5 p.m.

WANT GOOD RADIO — WOULD GIVE equity in home suburban residence lot in exchange. Ready for bulldozer. Address A 285, Tribune.

E. S. COUNTER PHASE 6 ELEC VOL. COAST to coast; sacrifice; shielded cord; $100 cash. Will see. 6959 party line only 1406 E. 65th-st. Hyde Park 1179.

E. THE ANDREWS DERESNADYNE DE Luxe model; just used with no without accessories. Call Sun. D. Y. Rogers, 5012 Glenwood-av. Let E.

WILL TRADE EVER NEW STANDARD sweet radio set for good used phonograph. WYMAN'S 600 Republic Bldg. 209 S. State.

SQUARE DEAL RADIO SERVICE — SETS built, sold, repaired; will trade for anything; all sets serviced; results only. Midway 1787.

RADIOLA NO. 25 COMPLETE SPEAKER & set E eliminator table; practically new. $250. Lakeview 9662. Rew.

WE WILL TAKE YOUR PIANO IN EXchange for a high class 6 tube radio set. Phone Webster 3462.

MUST SACRIFICE HIGH GRADE SUPER het; new two days; will demonstrate. 1st floor. 1043 S. La Salle. Midway 1958.

2 TUBE RADIO BEAUT WALNUT CONsole type with all accessories, reas. $95. 6961 Eggleston-av.

SUPERHET NO AERIAL OR GROUND $50 cash. Vincennes 3425.

HIGH BOY RADIO 5 TUBES CHEAP FOR quick sale. Bittersweet 2878.

RADIO SACRIFICE FOR $100 CASH. 5 tube. Dorchester 2444.

AERIALS INSTALLED, $5. INCLUD MAterials expert service. Wellington 5703.

LABORATORY MATCHED RESISTOR AND Kilovern transformers, reas. Mok. 1787.

MOHAWK 5 TUBE LIKE NEW. COST $70. $40. 3410 N. Central Pk. ay. Monarch 4372.

WANT TO RENT A RADIO SET? CALL H. E. Butler, Dearborn 5293.

EXCURSION AND TRAVEL.

THIS IS YOUR OPPORTUNITY TO TAKE A 3,000 mile trip and visit the Rio Grande valley at the extreme southern tip of the Lone Star state at very little expense. Rich silt soil, irrigation, cheap farm labor and 12 months' growing season, good trails, verifiable Garden of Eden.

Semi-arid climate, low altitude, warm in winter and cool in summer, make it very beneficial to catarrh, asthma and rheumatism.

Round trip fare $95 for yourself and wife, incl. berth, meals, auto trips and excursion into old Mexico. For further information call Lake View 1927, or write E. Schoia, 3527 N. Oakley-av.

MUSICAL INSTRUMENTS.

Pianos and Players.

B-A-R-G-A-I-N-S
SECOND HAND PIANOS.

For dealers or individual customers who would acquire a good grade instrument at a ridiculously low price, we offer the following:

Harrington Ebony	$10
Hallet & Davis, Ebony	$10
Bauer, Ebony	$10
Rice & Hinzie, walnut	$15
Anderson, oak	$20
Vollmer, mahogany	$35
Linderman, walnut	$40
Hinzie, oak	$40
Hallet & Davis, rose	$50
Baldwin, ebony	$60
Chesterfield, oak, player	$75
Howard, mahogany, player	$75

The above is only a partial list of astonishing values we have to offer in used uprights and player-pianos. They are sold "as is" or repaired. Some are already to suit right into your summer home; others need only to be polished, tuned and regulated, but estimates will be cheerfully made you on any work you desire done.

CABLE PIANO
FACTORY OFFICE,
2214 S. PAULINA-ST.
CHICAGO.

FOURTH FLOOR
PIANO PRICES.
NO CASH DOWN!
FREE DELIVERY
PAY ONLY MONTHLY
6 BRAND NEW ULTRA MODERN UPRIGHTS—midget, bungalow, and full size—factory samples. REDUCED $115 TO $235. BABY GRAND, $395—$3.50 a week. A downstair's value, $635.
5 GOOD USED UPRIGHTS, $55, $65, $85, $110, $135—$1 a week.
BABY GRAND USED, $235—5 BRAND NEW GRANDS, REDUCED $285 TO $395—Apt., baby, and full size; plain or period models.
STEINWAY GRAND USED, $795. Worth $1,000.
ACT QUICKLY ON THESE BARGAINS.
RALPH B.
WAITE PIANO CO.
GRAND PIANOS A SPECIALTY
4th Flr., 218 S. Wabash, over "Brentano's."
Open MON., WED., FRI. eves. till 9.

Krakauer
BROS. NEW YORK
GRAND PIANO
Over 7,000 KRAKAUER GRANDS AND UPRIGHTS in use in Chicago—over 50,000 in daily use throughout the United States.
Every KRAKAUER a fine tone piano, regardless of its age.
We are the EXCLUSIVE DISTRIBUTORS for KRAKAUERS in the Chicago territory.
KRAKAUER PRICES ARE NOT EXCESSIVE.
SOLD ON VERY REASONABLE TERMS.
RALPH B.
WAITE PIANO CO.
GRAND PIANOS A SPECIALTY.
4th Flr., 218 S. Wabash, over "Brentano's."
Open MON., WED., FRI. eves. till 9.

USED PLAYERS
$198
and up.
Complete with bench and twelve rolls. Payments if desired. Investigate these values before purchasing elsewhere.
CABLE PIANO CO.,
301 S. WABASH-AV.
OPEN EVENINGS.

REBUILDING SALE.
Must have room for carps, masons and decorators. Grand pianos reduced $225, new player pianos reduced $190; used pianos, all good condition, one-half their regular price—$35, $50, $45, $58, $76, $95. Don't miss this opportunity to buy.
SCHULTZ PIANO CO.
2255 W. Madison-st., at Oakley-blvd.

REPRODUCER GRAND.
Brand new exhibition sample electric reproducing baby grand piano made. English brown mah., only $825. We cannot advertise the name but it is a well known standard make must be seen to be appreciated; very easy terms arranged.
WYMAN PIANO CO.,
6th floor Republic Bldg., State and Adams.

SAVE $475 TO $1,000
Reproducing grands used for demonstrating. 1-7 foot Wright (Wolfe Mignon), late style, $535, $565.
(4) Grands (Wolfe Mignon), save almost one-half, reduced $775 to $875. Your old piano taken in full cash value. Convenient terms arranged.
THE BALDWIN PIANO CO.,
323 S. Wabash-av. Har. 4883. Open eve.

GRANDS—SPECIAL VALUES
Used grands taken in exchange from prominent homes for new Knabe-Ampico pianos, Knabe, Mason & Hamlin, Brambach, Evers & Pond, Haines Bros., Kimball, and other well known makes. Terms.
KNABE-AMPICO STUDIOS,
300 N. Michigan-av.

KNABE USED GRAND—MAHOGANY FINish; deep resonant tone. Priced for quick sale.
Two new sample grands; standard make apartment size; extraordinary values.
Kreisler Player Piano, new instrument offered at large reduction from original price.
BLESSING PIANO HOUSE,
222-224 W. Madison-st.

$500 BALDWIN MAKE MAHOGANY UPright piano; good as new and fully guaranteed; easy terms; $1 down, $4 mo.
JULIUS BAUER, Mission upright. $65
ESTEY, wal. studio upright. $40
KIMBALL—GUILD PIANO SHOP,
WYMAN PIANO CO.,
6th Floor Republic Bldg. State & Adams.

STORAGE REMOVAL SALE
We must sacrifice a new high grade electric reproducing grand piano, Knabe make, in upright players and cable grands. All in excellent condition. Do not buy until you have seen these values and terms.
A. B. C. STORAGE CO. 1646 W. Madison.
Open evenings. Sundays and weekly 0584.
BRAND NEW PLAYER MODEL Knabe grand, slightly used, case and action perfect, at an unusual reduction. Terms.
KNABE-AMPICO STUDIOS,
300 N. Michigan-av.

SAVE $150 TO $300—JUNE SALE OF FINE upright pianos. Also a few Kimball, Kimball Small Story & Clark, Hamilton, Baldwin and many others $135 to $175. Pay same as rent. Open evenings.
THE BALDWIN PIANO CO.,
323 S. Wabash-av. Harr. 4883. Open eve.

BABY GRAND PIANO, MAHOGANY CASE, style Brown, small size, with brown mahogany satin finish, best tone and action, slightly used. Price $450, terms, $10 monthly.
ADAM SCHAAF,
319-321 S. WABASH-AV.

STANDARD MAKE PLAYER PIANO, LIKE new, mahogany case, including bench and 30 new rolls. Price $295, terms $25 cash and $10 per month. A rare bargain.
ADAM SCHAAF,
319-321 S. Wabash-av.

HAVE A NUMBER OF NEW AND SLIGHT ly used Hartman grand, upright and other pianos that we must sell at very low prices. Come in and investigate. Terms if desired. Open Mon. and Sat. 8:30 to 5:30.
WAREHOUSE SELL, $600 ANGELUS PLAYER piano; new for $1,000 with 145 rolls and bench; $60 cash and balance in one year. See Taylor at Cable Piano Co., 301 S. Wabash-av. Let floor front.

BABY GRAND PIANO IN EXCELLENT condition; must sell at a bargain; easy terms to responsible party. Call daily or Sunday until 5 p. m. at AMERICAN STOR AGE & SALES CO., 1801 Belmont-av.

GRAND PIANOS USED FOR SHORT time for demonstration; save like new $450, prime LYON & HEALY, Wabash at Jackson.

PIANOS RENTED $2.50 MONTHLY; ALSO Steinways etc. all parts of city. If you buy new or used and rent back will apply full rental. Soop Piano Sales, 1500 W. Madison.

MY BEAUTIFUL STORY & CLARK BABY GRAND piano for $295. 100 rolls and bench free. Only $10 a month. Cannot be beat. 3613 S. Halsted-st.

PLAYER PIANO VALUED $800 VERY LIT tle used; terms to suit; small cash payment; or will trade for piano or 20th Milwaukee-av., 1st floor.

WANTED FOR CASH GOOD STEINWAY Baby Grand piano. Address A S 119, Tribune.

KIMBALL UPRIGHT PIANO AND BENCH for sacrifice if taken at once; $60 cash. A. Bell, 6666 S. Winchester-av. Hem. 4054.

PIANOS RENTED, $2.50 MONTHLY. 218 S. Wabash-av. 6th floor. McClure Bldg.

BALDWIN CHICAGO BRANCH. Ph. Raymond 6761.

BEAUTIFUL BABY GRAND, EBONY CASE, slightly used; bargain at $145. Easy terms. Call Belmont 1570.

WANTED FOR CASH STEINWAY BABY grand piano; must be a bargain. Address S S 484, Tribune.

WANTED, PARLOR OR GRAND PIANO. STEIN way or Mason Hamlin; will pay cash. Address C F 56, Tribune.

UPRIGHT PIANO EXCELLENT TONE $65. 6050 N. Mandeville-av.

PIANO UPRIGHT WITH CONCERT ACTION, $70. Hirsh 7429 Luella-av. 3d flr. Rogers.

MILLS VILANO ELEC PIANO FOR IMMED. sale. 1110 Leland-av.

UPRIGHT PIANO AND VIOLIN, EXCEL cond. reas. 7045 Constance Place. Dor. 0975.

PARLOR GRAND PIANO — LITTLE USED; must sell; sold at once. Graceland 4916.

BABY GRAND—MAHOGANY CASE, LIKE new $400. Phone morn. Roe. Park 1083.

PIANO—UPRIGHT STEINWAY TO SELL OR rent. Phone Dorchester 10538.

PIANO—STEINWAY, MAH. GRAND; WILL sell or rent at once. Plaza 1984.

HOWARD PIANO BEAUTIFUL TONE PERfect order, $80. Marsh. 4267 Oakenwald.

PIANO, APT. UPRIGHT, BARGAIN FOR quick sale. Phone Dorchester 3242.

MUSICAL INSTRUMENTS.

Pianos and Players.

FOURTH FLOOR
PIANO PRICES.
BABY GRAND
$395
$8.50 A WEEK.
FREE DELIVERY AND BENCH.
Colonial design, English brown mahogany.
A DOWNSTAIRS VALUE OF $635.
Only $20 down.
RALPH B.
WAITE PIANO CO.
GRAND PIANOS A SPECIALTY.
4th Flr., 218 S. Wabash, over "Brentano's."
Open MON., WED., FRI. eves. till 9.

R-E-B-U-I-L-T
G-R-A-N-D-S
in splendid condition; among them many standard makes that look and play like new; from
$495 AND UP.
EASY PAYMENTS.
CABLE PIANO CO.,
WABASH AND JACKSON.
OPEN EVENINGS.

REBUILT
MEHLIN UPRIGHT.
Beautiful condition; case looks like new; special
$380
EASY PAYMENTS.
CABLE PIANO CO.,
WABASH AND JACKSON.
OPEN EVENINGS.

SEE THESE WONDERFUL VALUES IN standard make used player pianos:

KIMBALL	$185
CROWN	$95
KIMBALL	$220
SCHAAF	$110
SCHMOER	$295
WEGNER	$135
BAUER	$390

Will place any of these players in homes of reliable people on
$10 DOWN AND $5 MONTHLY.
Terms can be arranged as low as
$10 DOWN AND $8 MONTHLY.
WYMAN PIANO CO.,
6th Floor Republic Bldg. State & Adams.

RENT A PIANO
of
CABLE PIANO CO.
We rent new pianos; you won't be ashamed of the one you get here. In event of wanting to purchase later rental money will be credited to you. Phone Harrison 1644, 301 S. Wabash-av.

SAVE $350 TO $800.
June sale grands, reconditioned and warranted

Kimball grand, 6 ft. 2 in., mah.	$565
Starr grand, 5 ft. 6 in., mah. [late style]	$975
Krakauer grand, 5 ft. 2 in., mah. [late style]	$885
Leiss & Son, 5 ft. 5 in., mah.	$365
Guildemeister, 5 ft. 10 in., oak	$425
Farley, mahogany	$435
[2] Wurlitzer, 5 ft., mah.	$415 and $445
Decker & Son, 6 ft., mah.	$450
[3] Apartment grands	$285, $335, $395

Pay same as rent first year.
THE BALDWIN PIANO CO.,
323 S. Wabash-av. Har. 4883.

KIMBALL UPRIGHT PIANO FOR SALE — real bargain; also mahog. lib. table. 5025 Glenwood-av., Apt. 2. Sun. 4694.

Talking Machines.

LAST MINUTE
CLEARANCE OF
USED PHONOGRAPHS!
In less than a week the workmen will begin on the second floor of our building to make the extensive alterations recently announced in our advertisements. Therefore, all good used phonographs must be sold Monday and Tuesday at drastic reductions to make way for the new. Come at once if you wish to take advantage of these remarkable bargains.

No.	MAKE.	WAS	NOW
111	Victrola, upr.	$225	$110
131	Victrola, upr., electric	265	115
16	Victrola, upr.	275	63
9	Victrola and cabinet	300	40
11	Victrola, upr.	150	53
405	Victrola Console with 5-tube Home Brunswick Console	500	250
	Tudor Brunswick Console	250	100
	York Brunswick Console	150	95
	Arden Brunswick Console	150	75
212	Brunswick upright, Japanese decorations	225	88
117	Brunswick	200	68
120	Cheney Console	250	98
	Cheney Console	300	150
C-19	Edison upr.	295	145
OC-19	Edison console	295	145
	Brunswick Radiola Superheterodyne Combination, electric	595	375
	Brunswick Radiola Superheterodyne Combination, a-c	610	400
	Many other big values.		
	Console models as low as $250.00.		
	Very easy terms.		

LYON & HEALY,
WABASH, AT JACKSON.
Wabash 7900.

PHONOGRAPH SALE.
A large number to select from at 50% off. Victor, Brunswick, Cheney, Silvertone, and many others. Terms if desired during sale.
CABLE PIANO CO.,
Wabash and Jackson.
BARGAINS IN USED PHONOGRAPHS. ALL makes and styles—Victor, Edison, Brunswick and others—from $25 up, easy terms.
ADAM SCHAAF,
319 S. Wabash-av.

BRAND NEW CONSOLE MODEL PHONOgraph, $45, club terms, $2 down, $1 week. Edison, Victor, Brunswick, Cheney. Portables, $13. WYMAN'S, 209 S. State.

LARGE EDISON CABINET STYLE UNION repeater; $60. Brunswick 4088.

PHONOGRAPHS FOR SALE AT BARG. PR. Never been used. 4802 N. Crawford.

Wind, String, Etc.

ORCHESTRA VIOLIN
Old violin, beautiful tone, 2 bows, fine new plush lined case; outfit $25. Instrument is in perfect condition and great for orchestra. Also all kinds of instruments exchanged.
TUSICA, 1110 N. Clark. Lincoln 0284.

ITALO AMERICAN ACCORDION MFG. CO., 2-141 Fullerton-av. Chicago. Has purchased 200% 10% discount on all orders placed during June July and August before the factory moves. Save money. Be sure to save money to have service and enjoy a real guarantee. Send for catalogue.

SONORA AND EDISON PHONOGRAPHS other makes from $20 up, wonderful chance to get a phonograph or radio. F. S. SPOONER, 76 floor Republic Bldg.

BEFORE PARIS 6th TENOR SAX $75. A real good bell, bargain. $100. Address X 437, Tribune.

FOR SALE—C SOPRANO SAX, SAXOPHONE $85. Courtier long cornet $40; perfect condition. Call Fritz Plaza 3749.

B CORNET $40. LONG MODELS. TROM bone $40. Storage 3022 W. Madison.

C SILVER SAX AND CASE, $55. 7 LESsons free. Music School, 804 N. Clark st., R. 3. Dear. 1020.

FOR SALE—SAXOPHONE C MELODY, SILver like new. Palisade 5711.

$90 TENOR MAYDELLE BANJO, USED 3 times, $45. 1951 Farwell-av.

FINE OLD FRENCH VIOLIN REAS. Albany 1846.

PARCEL POST AND EXPRESS.

PETUNIA PLANTS.
For $1 we will mail postpaid to your address 7 due Vicks Mixed Asters, Black Eyed Susan, Daisy Mixture, Feather Plants, Heliotrope, Ageratum or Blue Lace, Salvia, Verbena, Schizanthus, Pinks, B. B. No. 6, Steinmeyer, Ill.

EMBOSSED PERSONAL STATIONERY.
Your name and address embossed (raised) in beautiful blue Baltic fabrics on 100 sheets, 100 envelopes, correct correspondence size, white linen finish paper. 2 with order, postpaid; money refunded if unsatisfactory. Gillies Co., 308 Mich.-av., Milwaukee, Wis.

SHEEHAN'S SPECIAL SPAGHETTI. A complete meal for entertaining people on a unit. 4 lbs. 60c. 7 lbs. $1, parcel post extra beyond third zone. 324-30 Federal-st. Chicago.

PERSONAL STATIONERY WITH NAME of monogram and address, $1 to $2. Send for samples. MOORE, THE PRINTER, St. Charles, Ill.

$1 WILL BRING YOU POSTAGE PREPAID 1 or 10 in. lever garage door stops, satisfaction guaranteed; reg. price $1.50. GRAND SPECIALTY CO., 3101 Grand-av.

86 BETTER SERVICE BLADES FOR GIL lette razors, $1.00. 15 for $5. PERFECTGUEST, 1085-7 13th-av., Rockford, Ill.

PURE VT MAPLE SYRUP $2.50 PER GAL. 1 gal. VT. Halle & Wright, Montgomery Center, Vt.

MICH. STRAWBERRIES. FRESH DAILY. Free del. in city. Infor., ph. Eng. 8700.

SPORTING GOODS.

FULL LINE LIGHT WEIGHT CAMP TRAILers with or without equipment, $100 and up. SARGOAL DISTRIBUTORS, 3740 N. Sheridan-av.

CAMPING OUTFIT—TENTORED AND KAMP Kook stove. La Grange 1724-Y-1.

TENTS, AWNINGS, ETC.

BROOKS SQUARE UMBRELLA TENTS, large stock other tents; sale or rent. KERR CO., 1954 Grand-av. Seeley 7906.

WALL TENT—CHEAP. 10X16 WITH FLY. Call Superior 3897.

INSTRUCTION.

Christensen
Jazz in
20 Lessons

Up to the minute jazz and popular playing positively taught beginners in 20 lessons on PIANO, SAXOPHONE, BANJO, UKE, VIOLIN, HAWAIIAN GUITAR, ETC.

SITUATIONS WANTED—MALE.

Miscellaneous.

SITUATION WTD—PERSONNEL DIRECTOR: young married man, two years' successful experience employing sales people for large concern, wants similar connection with firm employing more diversified talent; can satisfy as to educational and personal qualifications; starting salary not so important as future opportunity. Address X 93, Tribune.

SITUATION WTD—YOUNG MAN, graduate of the University of Chicago, Master of Science; instructor for six years, well known for research in physiological chemistry and pharmacology, desires connection with college; will furnish excellent reference. Address Professor, 5604 Maryland-av, Chicago, Ill. Dor. 1447.

Dray and Contract Work.

SITUATION WTD — PAINTING, PAPERhanging, graining, etc.; reliable contractor; cash or terms. Lincoln 0547.

SITUATION WTD—IF YOU WANT AN HONest job on your bldg., rpr. wk. or car. Read. Call Olsen, 837 E. 61st st. Dor. 7292.

SITUATION WTD—IN AND OUTSD. PAINTing, calcimining, paper hanging. Atlantic 4044. Yards 2056.

SITUATION WTD—PAINTER, EXP.; CAN do excellent work; pt. & house cleaning; nonunion. Phone Diversey 8037.

SITUATION WTD—PAINT. CALCIM., GEN. hardearning. Ph. West 7211.

SITUATION WTD — BEST WORK, DECOR. flats $29; paper, $9 rm. Archie, Nor. 9180.

SITUATION WTD — PAINTG., PAPERHG., calci., paper cleang.; reas. rates. Eng. 8115.

SITUATION WTD—PAINT., PAPER, CALC. I do neat work reas. Graceland 7233.

SITUATION WTD—PAINTING, PAPERING, calcim., work guar. Cresc. Oak. 7455.

SITUATION WTD—PAINT, PAPER, CALcim., refin. floors. Sunnyside 0399.

SITUATION WTD—COL. MAN; WORK BY day or week. Atlantic 3841.

SITUATIONS WANTED—FEMALE.

Bookkeepers and Clerks.

BKPR.-STENO.-GEN OFF.

10 yrs' exp.; D. E. bkpr.; finan. and P.-L. stmts., steno.; responsible, efficient, pers. pos.; loca. can; full chg.; small off.; $35. Shel. 10475.

SITUATION WTD — EXPERIENCED COMPtometer operator, figuring bank interest, inventories, etc., evenings and Sat. afternoons. Address X 58, Tribune.

SITUATION WTD—EXPERT BOOKKEEPER and typist desires to keep small sets of books part time; reasonable. Edge. 1795.

SITUATION WTD — GENERAL OFFICE work, with shorthand. Loop. Mans. 5502.

SITUATION WTD—BOOKKEEPER-TYP., SIX yrs.' exp. des. perm. pos. Normal 6109.

SITUATION WTD—CASHIER OR GEN. OFF. work. Highest refs. Drexel 2400.

Executives and Managers.

SITUATION WTD—ADV. OR PUB. SECY. and exp. in this business; know territories, accounts, agencies, publishers reps. and assocs.; knowledge of merch. and handling circulation accurately, thorough in English; h. s. grad., 1 yr. coll. course in pub. Looking for good connect. on ad or pub. field; would consider other interesting field. Address A 156, Tribune.

Attention, Hotel Owners.

Experienced, responsible woman desires apt. hotel, 75-100 rms., to manage, build up patronage and sell; owner can buy. Mrs. Lindahl, Belvidere 8600 Apt. 919.

SITUATION WTD—UNIVERSITY WOMAN, 26 years old; 3 yrs. bus. exc. exper., wishes connection as asst. to executive or similar pos., where initiative, commonsense are essential. Write or call Miss M. Millett, 4711 Kenwood-av., Atlantic 2610.

SITUATION WTD—CREDIT MGR., ASSISTant, or office mgr., capable and reliable; will leave city. Tel. Col. 2067.

SITUATION WTD—EXEC. SEC'Y., WITH LRG. organization; no steno.; univ. ed.; Gentile. Prot.; 10 yrs.' exp. Address A 371, Tribune.

SITUATION WTD—WIDOW CAP., EX. AS. to hotel mgr. or manag. ass. bldg.; avail July 1. Address A 232, Tribune.

SITUATION WTD—A-1 STENO.-BKPR.-SEC. ins. and r. e. exp.; full chg. ofc., dependable; best refs. Address A 196, Tribune.

SITUATION WTD—EXPERIENCED, PROgressive woman hotel manager, open for engagement. Address A 343, Tribune.

SITUATION WTD—A-1 BKPR.; BROAD EX. fin. s.; collections, costs, exp. detail, full charge; $35. Address A 365, Tribune.

Saleswomen.

SITUATION WTD—RESP. POS.; PHONE SOhe, by exp. saleswoman; give details. Address Y 350, Tribune.

Professions and Trades.

SITUATION WTD—GIRL, NEAT, YG. IN ptg. office. Exp. Smith, Ken. 3578.

Domestics and Cooks.

SITUATION WTD—NEAT AND RELIABLE expd. colored woman with well trained child, 8 yrs., desires work in suburban home. Best of refs. Delaware 9891.

SITUATION WTD—FOR HOUSEWORK, REliable middle aged lady; good cook; can speak German; city or small town; small family. Normal 4955. 6321 Parnell-av.

SITUATION WTD—EDUC. ENGLISHWM. [42], with daughter [2] wants let duties in gd. refined Protestant fam. for very sm. fam.; Side pref. Address X 161, Tribune.

SITUATION WTD—GEN. HSWK.; RELIABLE mid. aged Amer. woman; good ref.; city or country. Address A 54, Tribune.

SITUATION WTD—MID. AGE HOUSEWORK or asstp.; good cook; no dry.; ref. Address A 162, Tribune.

SITUATION WTD—COMPETENT COLORED girl wants cooking or any kind family. Call Monday morning. Atlantic 1125.

SITUATION WTD—COL. WOMAN; PRIV. fam.; cook, fond children; stay on place; best refs. Yards 3782.

SITUATION WTD—NEAT COL. MAID. Adults; whole, half days; no Sund.; refs. No obj. to sub. Kenwood 5310.

SITUATION WTD—AM LEAVING CITY. DEsire to find good place for my excellent colored cook. Phone Superior 1197.

SITUATION WTD—LIGHT HSWK NEAT col. girl; plain cooking. Douglas 8417.

SITUATION WTD — NEAT COL. GIRL; maid; reliable; go home nights. Oak. 7445.

SITUATION WTD—RELIABLE COL. WOM. as maid; day or week; refs. Mid. 6600.

SITUATION WTD — GEN. HSWK.; PLAIN cooking; exp. neat col. girl. Blvd. 6925.

SITUATION WTD—COOK, GEN. HSWK. exp. girl; city ref. Blvd. 7159.

SITUATION WTD—HALF DAYS; WORK BY day or week. Kenwood 5289. Reference.

SITUATION WTD—NEAT COL. GIRL, REliable for mornings. Irving 1676.

SITUATION WTD—FIRST CLASS COLORED girl, general housewk., half days. Rev 6691.

SITUATION WTD — EXP. MAID, WITHOUT objection. Phone Gas. 4000.

SITUATION WTD—BY EXP. COL. WOMAN, cooking and general work. Drexel 5562.

SITUATION WTD—COLORED GIRL, WANTS second work; by week. Ken. 6393.

SITUATION WTD—NEAT COL. GIRL; GEN. second maid with best family. Kenwood 3594.

SITUATION WTD—COL. GIRL; MAID; TAKE care children; go home. Oak. 2056.

SITUATION WTD—MID AGE, AMERICAN cook; hskpr. Haymarket 4725.

SITUATION WTD—COL. GEN. HSWK. steady work; no sick beds. Drexel 6979.

SITUATION WTD—EXP. COL. MAID; COOK; ing; summer resort; refs. $18. Drex 3222.

SITUATION WTD—COL. EXP. MAID OR repairing in tailor shop. Drexel 3611.

SITUATION WTD—COL. HALF DAYS CALL Sunday after 2 p. m. Vic. 10522.

SITUATION WTD—COL.; GEN. HOUSEWK. Ref. Inquire 5344 S. Park-av.

SITUATION WTD—WORK BY DAY OR WK.; whole, half days; ref. Sunnyside 0443.

SITUATION WTD—MIDDLE AGED COLORED woman in private family. Douglas 2154.

SITUATION WTD—COL. GIRL; HALF DAY by the wk. or day work; no sun. Kes 4614.

SITUATION WTD—NEAT COLORED MAID; stay or go; ref. Drexel 7369.

SITUATION WTD—RELIABLE COL. WOMan, hswk.; ref. Victory 8578.

SITUATION WTD—EXP. COL. MAID OR cook; private family; ref. Bout 1708.

SITUATION WTD—EXP. COL. COOK, DISH washer, hotel or rest. Phone 3841 Main.

SITUATION WTD—A1 COOK, COMP. EXPERable; best ref. Address A 57, Tribune.

SITUATION WTD — AS MAID, WORKING hskpr.; best refs. Address A 329, Tribune.

SITUATION WTD — EXP. COL. COOK; plain; day laundress. Phone Mich. 1509.

SITUATION WTD—GIRL, SWEDISH, HSWK., S. S. pfd. Ph. Tri. 1299.

SITUATION WTD—REL. MID. AGED AM. hswk.; cpl. empl.; no child. Mid. 7177.

Hotels and Restaurants.

SITUATION WTD — HOUSEKEEPER, HOtel, apt. or private; ref.; exp. Well. 4800.

Housekeepers and Caretakers.

SITUATION WTD—GERMAN GIRL, 27 YRS. Ex. as hskpr.; ref. req. Ph. Wellington 9024, 901 Buena-av.

SITUATION WTD—HSKPR, INTELLIGENT Amer. lady, 35; motherless home; couple empl.; good cook; ref. Keystone 9222.

SITUATION WTD—FOR HOUSEWORK, REliable middle aged lady; good cook; can speak German; city or small town; small family. Normal 4955. 6321 Parnell-av.

SITUATION WTD—EDUC. ENGLISHWM. [42], with daughter [2] wants let duties in gd. refined Protestant fam. for very sm. fam.; Side pref. Address X 161, Tribune.

SITUATION WTD—GEN. HSWK.; RELIABLE mid. aged Amer. woman; good ref.; city or country. Address A 54, Tribune.

SITUATION WTD—MID. AGE HOUSEWORK or asstp.; good cook; no dry.; ref. Address A 162, Tribune.

SITUATION WTD—COMPETENT COLORED girl wants cooking or any kind family. Call Monday morning. Atlantic 1125.

SITUATION WTD—COL. WOMAN; PRIV. fam.; cook, fond children; stay on place; best refs. Yards 3782.

SITUATION WTD—NEAT COL. MAID. Adults; whole, half days; no Sund.; refs. No obj. to sub. Kenwood 5310.

SITUATION WTD—AM LEAVING CITY. DEsire to find good place for my excellent colored cook. Phone Superior 1197.

SITUATION WTD—LIGHT HSWK NEAT col. girl; plain cooking. Douglas 8417.

SITUATION WTD — NEAT COL. GIRL; maid; reliable; go home nights. Oak. 7445.

SITUATION WTD—RELIABLE COL. WOMan, hswk.; ref. Victory 8578.

SITUATION WTD — GEN. HSWK.; PLAIN cooking; exp. neat col. girl. Blvd. 6925.

SITUATION WTD—COOK, GEN. HSWK. exp. girl; city ref. Blvd. 7159.

SITUATION WTD—HALF DAYS; WORK BY day or week. Kenwood 5289. Reference.

SITUATION WTD—NEAT COL. GIRL, REliable for mornings. Irving 1676.

SITUATION WTD—FIRST CLASS COLORED girl, general housewk., half days. Rev 6691.

SITUATION WTD — EXP. MAID, WITHOUT objection. Phone Gas. 4000.

SITUATION WTD—BY EXP. COL. WOMAN, cooking and general work. Drexel 5562.

SITUATION WTD—COLORED GIRL, WANTS second work; by week. Ken. 6393.

SITUATION WTD—NEAT COL. GIRL; GEN. second maid with best family. Kenwood 3594.

SITUATION WTD—COL. GIRL; MAID; TAKE care children; go home. Oak. 2056.

SITUATION WTD—MID. AGE, AMERICAN cook; hskpr. Haymarket 4725.

SITUATION WTD—COL. GEN. HSWK. steady work; no sick beds. Drexel 6979.

SITUATION WTD—EXP. COL. MAID; COOK

WANTED—MALE HELP.

Professions and Trades.

ACME AUTOMATIC SCREW MACHINE Operators—CHICAGO ROLLER SKATE CO., 4458 W. Lake-st.

ACME AUTOMATIC SCREW MACHINE Setters—Helpers; wages 1st class people; UNITED SALES, INC., 2765 Cottage Grove.

ADVERTISING ASSISTANT—TO HANDLE direct mail sales. Qualifications: ideas, ability to write plain English; no fear of detail; and a willingness to begin in a small way for the sake of an unlimited field ahead. Must use typewriter. Some college training preferred, but not essential. Address S J 322, Tribune.

AMATEUR PRINTER.

An A1 man for amateur printing and finishing. Permanent position. Good salary. Apply 308 E. Erie, 2d flr., bet. 10-12 & 4.

Architectural Designer,
Architectural Detailer,
Architectural Tracer,
Estimator and Specification Writer,
Designer Heating, Ventilating, and Plumbing Layouts.

Give experience, references, and salary expected. Address A K 91, Tribune.

Architectural Designer.

If you are an unusually good sketch artist on theaters and apts. and can make good colored renderings, we have a splendid position for you. Permanent, of course, and salary commensurate. Address T S 421, Tribune.

Architectural Draftsmen.

Several 1st class men. Seniors, exp. on fireproof apts. and hotels. None others apply. Good salary. Permanent to right men. Bissman & Hirschfeld, 64 W. Randolph.

ARCHITECTURAL DRAFTSMAN—OF HIGHest caliber, thoroughly versed in large structures; position permanent for qualified man. Several large projects under construction. PAUL GERHARDT, ARCHITECT, 64 WEST RANDOLPH-ST.

ARCHITECTURAL DRAFTSMAN—EXPERIenced, college graduate preferred. Apply 911, 180 N. La Salle-st.

ARCHITECTS BUILDING CONSTRUCTION Superintendent—Reinforced concrete experience. Address A J 135, Tribune.

ARCHT. DRAFTSMEN—A1 MEN ON APT. hotel. D. S. SLAFTER, 64 W. Randolph.

ARE YOU A CRAFTSMAN?

Skilled craftsmen with an education are in demand as teachers in vocational schools. Are you an
ARCHITECTURAL DRAFTSMAN,
BARBER,
BAKER,
BRICKLAYER and PLASTERER,
CARPENTER,
ELECTRICIAN,
FOUNDRYMAN,
MACHINIST,
PAINTER and DECORATOR,
PLUMBER and STEAM FITTER,
PRINTER,
SHEET METAL WORKER,
STATIONARY ENGINEER.

Positions like above; crafts and others will be open in September. Write giving full particulars with reference to state certificate, education and salary expected. Address State Board of Vocational Education, Madison, Wis.

ARTIST,

Commercial; able to pencil; lay out attractive 8 ft. signs, picture work; lettering; also handle brush.

NASCO SIGN WORKS,
319 N. Whipple.

ARTIST.

Familiar with catalog, and direct by mail layouts and finished work; reply confidentially, experience and salary. Address T S 424, Tribune.

ARTIST

on photographs; exptd. in lettering and retouching; state qualifications and salary desired. Address O K 378, Tribune.

ARTISTS—PHOTO RETOUCHERS, EXPERienced men, for night work, from 6 to 2:30. Superior 0721.

ARTIST—SKETCH; GOOD LETTERER; ONE accustomed to label work. Ask for MR. BLAIR, Rm. 1112, 333 W. Wacker-dr.

ARTIST—APPRENTICE; EXPERIENCED IN photo retouching. Dornseif Jansson Studios, 608 S. Dearborn.

ARTIST—A1 HAND LETTER MAN. Address A B 300, Tribune.

ARTISTS—FIRST CLASS LETTER MEN FOR night work from 6 to 2:30. Sup. 0721.

ARTISTS—ON VELVETEEN SHADES, EXP. only; bring brushes. 2944 W. Madison-st.

ASSEMBLERS—NEAT, CLEAN CUT YOUNG men for very small delicate assembling on electrical instruments; must have soldering experience. JEWELL ELECTRICAL INSTRUMENT CO., 1640 Walnut-st.

ASSEMBLER—TO ASSEMBLE SMALL AUtomatic hardware; must be producer, with clean record. GLENN JOHNSON & CO., 122 N. Jefferson-st.

AUTOMOTIVE
SERVICE EDITOR

to write practical automobile service articles for leading automotive business paper; must have thorough knowledge of construction, diagnosis, methods of repair, and use of modern garage tools and be able to write clearly and accurately. Give general technical education and details of both service and writing experience. State if employed now and amount of salary. Address A A 567, Tribune.

AUTOMOBILE
DOOR HANGERS,
BODY PANELERS.

Take Grand-av. car west to 5800.
YELLOW TRUCK & COACH MFG. CO.,
5801 W. Dickens-av.

AUTOMOBILE
MECHANIC
WANTED.

We have an opening for a first class automobile mechanic. Only experienced man need apply. WALTER SACHERT, Studebaker Sales Co., 24th and Federal-st.

AUTO MECHANIC.

All around man; Nash experience preferred; excellent working conditions; good wages for competent mechanic. Apply Monday morning. LONG SQUARE NASH CO., 2455 Milwaukee-av.

AUTOMOBILE TESTER AND SERVICE Salesman with knowledge of ignition; must thoroughly understand service and repairs on high grade cars. Apply, state age, salary and experience. Address D 432, Tribune.

AUTO MECHANICS.

1st class, experienced men; steady position; good chance for advancement for right parties. Apply Monday a.m. 1426 Michigan-av.

AUTO PAINTERS—TOUCH-UP MEN AND lacquer polishers. BAUER TAXICAB MFG. CO., 1470 1st and Pare-av., Harvey, Ill.

AUTOMOBILE GREASER—WHITE MUST be A1 or need not apply at 3685 Archer-av.

AUTO MECHANIC—FOR USED CARS. A man who knows his stuff. 7637 S. Halsted.

AUTOMOBILE MECHANIC—1-T CLASS. Apply Service Station, 43 W. 23d-st.

AUTOMOBILE MECHANICS — LINCOLN exp. steady work. WHITIE 715 N. Clark.

AUTOMOBILE PAINTER—1ST CLASS FINisher. S. & M. Co., 3841 W. Lake-st.

BAND SAWYER—ON PARLOR FRAMES. HARTMAN, MALCOLM & CO., 847 N. Troy.

BARBER—Grand-av.

BARBER—IN SMALL TOWN; STEADY JOB. Write JOHN ERBES, Lee, Ill.

BENCH HANDS—FOR FILING AND FITting small parts. JUNKUNC BROS., 1145 W. Garfield-blvd.

BILLER—MAN THOROUGHLY EXP. IN billing millwork. SEGELKE & KOHLHAUS, 4121 La Salle-st.

BLACKSMITH HELPERS.

For steam hammers. Can also place a few men as miscellaneous labor. Steady work to energetic men. Fresh pleasant quarters within distance of our plant.
THE ILLINOIS NATIONAL SUPPLY CO.
Union Tool Division.
West Chicago, Ill.

BLUE PRINTER.

On Tease machine. State salary and experience. Address A N 195, Tribune.

BODY
AND
METAL
WORKERS WANTED.

Apply MR. FRIEDLANDER, Studebaker Sales Co., 24th and Federal-sts.

BOOK BINDER—MUST FURN. OWN TOOLS to bind catalog job in our shop. Address C X 19, Tribune.

WANTED—MALE HELP.

Professions and Trades.

BOOKBINDER — FIRST CLASS FINISHER and stamper; steady work; good pay. STANDFAST & KRONENKE CO., 1127 Liberty-av., Pittsburgh, Pa.

BOY—WITH 1 YEAR'S EXPERIENCE IN composing room; good chance advancement. Holmes Co., 161 W. Harrison.

Brass Chandelier Molders.

Apply at once. See Mr. Ross.
THE REMBRANDT LAMP CORP.,
250 E. Erie-st.

BRICKLAYERS.

340 Wellington-av.

BRICKLAYER FOREMAN—WHO HAS 3 OR more men with him, to start at once at Norwood Park. Steady work. Address A 360, Tribune.

BRICKLAYERS.

Call at 537 Deming pl. and at Armitage and Monticello-av. Big jobs.

Builders' Hardware Man,

Experienced, capable of reading blue prints and estimating. One familiar with building trade. Give age, salary, and references. Address O G 230, Tribune.

BUNKELMAN AND PRESSER—ON LADY'S and gent's garments; steady work, white and help. Wm. Doering, 495 Western-av., Blue Island, Ill.

CABINET MAKERS,

Experienced, to assemble wood lamps. See foreman.
THE REMBRANDT LAMP CORP.,
250 E. Erie-st.

CABINETMAKER—ON PARLOR FRAMES. HARTMANN, MALCOM & CO., 847 N. Troy, near Grand-av.

CABINET MAKER—ON STORE FIXTURES, at once. 2929 Lincoln-av.

CABINET MAKERS — EXPERIENCED ON Abnographs. Davis & Wyld-st.

CABLE FORMERS.

Experienced on small hand made cables. Kellogg Switchboard and Supply Co., 1066 W. Adams-st.

CARPENTER FOREMAN,

Thoroughly exp. Must be a hustler and accurate. State age, exp., refs. and wages. Address N O 590, Tribune.

CARPENTER — MAINTENANCE, STEADY exp. Peterboro-Mulliken, 4710 W. Division.

CHAUFFEURS

to handle convention crowds this summer. Fellow and men with taxi exper. pref. Big money to be made here. Yellow Cab Co., 1700 S. 21st-st.

CHAUFFEUR—GOOD, EXP. DRIVEN AND mechanic, sing. man pref.; one willing to do other work; must have A-1 ref. Address H 107, Tribune.

CHAUFFEUR — WHITE, SINGLE, STRONG, and to assist semi-invalid; send references. Address O A 270, Tribune.

CHAUFFEUR—SGL., WHT., WILLING TO do some work around house; must have first class refs. Alfred N. 274, Tribune.

CHEF—FOR LOOP LUNCH ROOM. 6 DAY Diet. Call Saginaw 5643.

CHIEF DRAFTSMAN.

One of real ability on apts. and industrial bldgs. can secure maximum results from draftsmen and run a force of from 12 to 15 men with utmost efficiency. For the man who is a splendid opportunity and salary. Address T G 137, Tribune.

COLLEGE GRADUATES

who have taken structural engineering course can obtain a position with basic industry to learn the business. Address A B 76, Tribune.

COLLEGE MEN, YOUNG,

to learn design and assembly of motion picture precision instruments in one of the fastest growing factories in this country. Write for data with good pay and excellent advancement. Address, stating age, education, religion, experience if any and phone number. Address O A 279, Tribune.

Composing Room Apprentice.

About one year experience. Good chance for advancement. Apply 341 W. Chicago-av., 2d floor.

COOK—EXPERIENCED; WISCONSIN SUMmer resort; state age, exper., sal. expected. Address O G 249, Tribune.

COREMAKER — FOR BRASS FOUNDRY; must be willing to do other work. 564 W. Randolph.

CUTTERS.

Draw knife, exp. corsets or brassieres. VENUS BRASSIERE CO., 2200 Lawrence-av.

CUTTER AND ORDER PICKER—EXPERIenced on men's belts; steady position. AURORA LEATHER GOODS CO., 1040 W. Jackson-blvd.

CUTTER—MUST HAVE EXP. ON SILK UNderwear; steady position. FANTL BROS. & LEWIS, 1 S. Market-st.

CYLINDER PRESSMAN AND COMPOSITOR —Competent; all year round work in Wisconsin lake region. State salary. Address C 148, Tribune.

DENTAL INSTRUMENT MAKER—EXPERIenced; at once; steady position. PAUL V. HUCKE & CO., 1436 Welton-st., Denver, Colo.

DERRICK OPERATOR.

Must have experience and thorough knowledge of Hog Island derrick. Must come well recommended. Apply RUBENS, 1334 W. Lake-st.

DESIGNER WANTED.

An experienced designer of house and garden frocks, who is capable of designing for one of the largest manufacturers in the country. State experience and salary in first letter. Replies held strictly confidential.
CHIC MANUFACTURING COMPANY,
PEORIA, ILLINOIS.

DESIGNER

for special order tailoring and city work; must be qualified to make own patterns, O. K. orders, try on city work, supervise tailors. Also complete charge of all mfg. details; position requires a man who is willing to and can work hard; good salary to start and will quickly become an interested business if ordered by making good. A real opportunity for the right man. Address A A 543, Tribune.

DESIGNER—CAPABLE,

as chief of department, specializing in window display settings and store interior decorations. Write in detail, stating salary experience and salary wanted. Address C D 466, Tribune.

DIE SETTER

with experience on scroll shears preferred. Steady position for capable man. South Side. Reply giving age, experience and telephone. Address O G 256, Tribune.

DIE MAKER—EXPERIENCED ON BLANKing, forming and drawing dies; close, accurate work; state age, experience, wages expected. Address O K 176, Tribune.

DIE MAKERS.

Only first class men need apply. GREENLEAF CLOCK CO., 4450 Ravenswood-av.

DIEMAKER—A-1, NONE OTHER NEED apply. MOORE & CO., 201 W. Grand-av.

DIE SINKERS—FIRST CLASS. BENTON Harbor Forging Co., Benton Harbor, Mich.

DRAFTSMEN.

Checkers and squad men on structural steel for office bldgs. Experienced men only. Give experience in full in first letter. Address A T 97, Tribune.

DRAFTSMAN.

Five or more years practical and technical experience to measure and draw small parts. Apply Monday a.m. 1426 Michigan-av.

DRAFTSMEN.

Reinforced concrete and structural steel designers. Also exp. sheet metal draftsmen. Preferably familiar with grain elevator work. Purnell, 913 S. Michigan-av., Room 212.

DRAFTSMAN

with several experience on industrial plant work, building and machinery.
SHERWIN-WILLIAMS CO.
Engineering Dept., 1801 Canal-st.

DRAFTSMAN

with at least 2 years' experience; able to detail and trace; state age, experience and salary expected. Address O K 277, Tribune.

DRAFTSMAN.

Ornamental iron experienced on stair work or fireplace working conditions.
F. E. NEMMER CO., 2320 W. Grand-av.

DRAFTSMEN — ENGINEERING EXPERIenced in building, conveyor and machine work. Give complete details. Must be 1st class, nationality unimportant. Apply NAT. MOTOR CO., Flint, Mich.

DRAFTSMAN—YOUNG MAN WITH R. R. or bridge car experience; apply to Room 1700, 327 S. La Salle-st. State age, experience and salary in first letter. Replies held strictly confidential.

DRAFTSMAN—EXPERIENCED ON OBRA-matic; state age, exp., refs. and wages. Address O A 107, Tribune.

DRAFTSMEN—EXPERIENCED IN ELEVAtor and conveying machinery. H. W. CALDwell & SON CO., 426-34 and Western-av.

DRAFTSMEN — EXP. IN STRUCTURAL field and plate work. Must be capable of heavy work. Address T E 133, Tribune.

DRIVER—FOR FORD TRUCK. TO DO GENeral work; must be steady and reliable; permanent. J. H. TEICHNER & SONS, 4752 Ravenswood-av.

DRAFTSMEN—EXPERIENCED TRADE PAPER, catalog engineer preferred, must be high grade, capable man. Address C D 67, Tribune.

ELDERLY MAN—TO ASSIST IN SMALL printing shop, setting of type and operating platen press; salary to start about $25 per week; living on south side preferred. Address T K 340, Tribune.

ELECTRICIAN—EXP. ONE WHO IS ABLE to run a shop, office exp. not nec.; state nationality, whether or not union man. Address S W 482, Tribune.

ENGINEER — MECHANICAL GRADUATE of an American university, to conduct experiments and design new machines or improvements to existing machinery; must have a thorough knowledge of shop practice in order to direct the construction of the machines under development. Replies held confidential. Will consider only those giving references. Address O F 387, Tribune.

ENGINEERS — TRAINED IN SHEET METAL for stoves, banks, factories, and hospitals. Address C W 33, Tribune.

WANTED—MALE HELP.

Professions and Trades.

ENGINEERS.

Competent graduate electrical or mechanical engineers between the ages of 25 and 30 years, with at least three years' experience in manufacturing concern along the line of research and laboratory work. In reply state education, experience, age, and salary desired. Address P N 578, Tribune.

ENGINE MAN—FAMILIAR WITH ALL makes of steam engines indicating valve setting etc.; reliable, sober industrious; state wages age experience. Address A S 162, Tribune.

ENVELOPE DIE CUTTER—HECO ENVELope Co., 351 E. Ohio.

ESTIMATOR

for General Contractor.

Must be familiar with all branches of building construction; must be man of long experience.

PERMANENT POSITION.
TOP SALARY.

Give experience and references. Address O K 472, Tribune.

ESTIMATOR

in office of frame, sash, door, cabinet work and interior finish factory. One who can list from plans and price all items of mill work. Must be practical, accurate and experienced. Good salary to competent man. In reply state age, experience and qualifications. Address A T 70, Tribune.

Feeder, Make-Ready Man

on Thompson cutting and creasing press; steady work.
GLOBE PAPER BOX CO.,
223 W. Huron-st.

FEEDERS—EXPERIENCED, FOR CYLINder, platen and Gordon presses. AUTOMATIC PAPER BOX WORKS, 1011 S. California.

FOREMAN.

A working foreman in the finishing dept. of a small furniture factory; must be capable of handling production and be thoroughly familiar with stains, enamels and antiquing, etc. A permanent position at a good salary to start, with splendid opportunity for advancement to the right man. Write, giving experience and present salary. All communications will be kept strictly confidential. Address S J 321, Tribune.

FOREMAN,

Mill and cabinet room in novelty furniture factory in Chicago. Must have long experience and be competent in up to date production. Good opportunity for right man. State age, past employers, etc., in first letter. Address A J 130, Tribune.

FOREMAN—COMPOSING ROOM, FOR COMmercial job shop in good South Dakota city. Splendid opening for man with executive capacity. Open shop conditions. State experience and salary wanted in first letter. Address A A 510, Tribune.

FOUNDRY CRANE OPERAtors—Experienced; steady work; good pay. BENEDICT STONE, INC., 74th-place and S. Ashland-av. Ph. Hemlock 2300.

FUR FOREMAN—TO TAKE FULL CHARGE of retail fur factory in city; must be able to fit and cut patterns. Address O G 184, Tribune.

FUR CUTTER—EXPERIENCED. 162 N. State-st., Suite 1015.

FURNITURE PACKER — EXPERIENCED. Steady work. Apply after 9 a. m., Holander Express & Van Co., 2223 Milwaukee.

GRINDER HANDS.

production work. Close limits; days and nights. 2600 W. 31st-blvd.

HAND AND POWER LOOM WEAVER—EXperienced; steady work; if understand other machinery in Passamenerie line still better. Address C X 7, Tribune.

HAND SCREW MACH. OPERATORS ON Warner & Swasey machines. 3001 W. North-av.

HARD CANDY
FOREMAN.

Exceptionally high grade foreman is offered rare opportunity in fully equipped hard candy department of one of the largest and most successful firms in this industry. Must be skilled hard candy maker with ability to handle and train large working crew in manufacture of hard candies, filled goods, and plastic work, and to develop average hard candy maker into skilled workman.

Ideal working conditions in modernly equipped plant operating full time and every opportunity for your advancement. Fine salary to start. Write at once in detail. Replies held confidential. Address S T 478, Tribune.

HARRIS PRESS FEEDERS AND JUNIOR press men. Hero Envelope Co., 351 E. Ohio.

IDEA MAN

To sell advtg. service, campaigns, art; rich field, future; remun. increases with productiveness. 1604 Chicago-av., Evanston.

INSPECTOR — MAN IN RECEIVING DEpartment to inspect incoming brass and steel, and iron castings. 2920 Jackson-blvd.

INSPECTORS—ON PREPARED ROOFING; experience unnecessary; must have high school education. Address A S 501, Tribune.

INSTRUMENT MAKERS,

Experienced on apparatus for schools. Chicago Apparatus Co., 1735 N. Ashland.

LABORERS—TO WORK IN LUMBER YARD. HERMAN H. HETTLER LUMBER CO., 2601 Elston-av.

LATHE HANDS—TURRET.

production work. Steel and cast iron; days and nights. 2600 W. 31st-blvd.

LAUNDRY FOREMAN—FOR ALL DEPARTments; state experience and wages; north side. Address O G 245, Tribune.

LINO. OPERATOR.

Nights. Take care machine. Steady position to right man. 48 hour week. State experience and salary. Address T S 465, Tribune.

LINCOLN MECHANIC.

Must be familiar with repairing of Ford cars; also experienced Ford man wanted. Cunningham Motor Co. Ford Dealer at Aurora.

MACHINIST

To learn to grind dies; permanent; married man preferred. Take 63d-st. car marked Austin. Wilson & Bennett Mfg., 6532 S. Megard-av.

MACHINISTS.

J. and L. operators, tool and jig makers. Location, Joliet. See Mr. Heward until noon Monday, 122 N. Curtis-st., Chicago.

MACHINIST.

First class, for all around work. 2500 Austin-av.

MACHINIST,

First class, for all around work. 2500 Ogden-av.

MACHINIST — WHO HAS HAD EXPERIence with textile machinery, especially Whiting cards; give full experience, etc. Address E G 563, Tribune.

MACHINIST—TO SET AND ADJUST AUTOmatic paper box machines; state age, experience and wages expected; also hand help. Give full particulars, salary, etc. Union. Address O F 211, Tribune.

PRINTERS—COCKUP MAN FIRST CLASS, TO take charge of night shift in publication plant out of town. Address C X 16, Tribune.

PRINTER-STONEMAN — CAPABLE TO take charge of stone work and lineup in 15 cylinder shop. Address N C 71, Tribune.

PROOFREADER.

Must be clean, accurate reader. Steady position, 48 hour week. State experience and salary. Address T S 464, Tribune.

PUNCH PRESS OPERATOR—AND AS-sistant. Die Setter on tin; steady position in answering give experience and salary expected. Address AA 574, Tribune.

PUNCH PRESS OPERATORS — MEN WITH piece work experience on small work. 2920 Jackson-blvd.

Riveters, Buckers and Fitters

Must have car experience. APPLY MADISON AGENCY, 640 W. MADISON.

ROTARY PRESSMEN.

2 first class mechanics capable of making ready. Experienced on catalogue, magazine work for jobs outside Chicago. In reply give full details regarding age, experience, references and phone no. Address L L, 198, Tribune.

RUBBER

man; prefer chemist with experience in dye ing rubber, although one not a chemist may have had similar experience will qualify. The work is temporary. Belden Mfg. Co., 2300 S. Western-av.

SAND BLASTERS,

Experienced in cleaning buildings. 720 W. Harrison-st.

Screw Machine Operators.

B. & S. automatic; also hand screw machine.
KELLOGG SWITCHBOARD & SUPPLY CO.,
1066 W. Adams-st.

SCREW MACHINE, LATHE, MILLING MAchine, and Drill Press Operators—Day and night work.
ELECTRICAL ENGINEERS EQUIPMENT CO.,
708 W. Madison-st., 2d floor.

SEAM PRESSER ON MEN'S PANTS, OPEN on Sunday from 9 until 4. Leon Trouser Service, 4 W. Quincy. Suite 716-17.

SERVICE BAKER.

Must have 10 years' bakery experience; also graduate of Dunwoody or American institute; state age, nationality, salary expected. Address T S 431, Tribune.

SET UP AND REPAIR MAN—ON WIRE coiling, forming and straightening machs. Apply Union Bed and Spring Co., 4343 W. 5th-av.

SHEET METAL WORKER — NONUNION, for toilet partition factory; accurate worker on square shear and break. State experience. Address T P 146, Tribune.

WANTED—MALE HELP.

Professions and Trades.

MECHANIC—A1 TO TAKE CHARGE OF store and off flrt. plant; good detailer and biller; exp. in handling men; good future. Address T E 256, Tribune.

MECHANICAL DRAFTSMEN—TWO; FIRST nichols & SHEPARD COMPANY, Battle Creek, Michigan.

MEN—FOR WORK IN CANDY FACTORY, steady work and good wages.
E. J. BRACH & SONS,
4656 W. KINZIE-ST.

MEN—YOUNG, 18 TO 21 YEARS OLD, FOR assembly and packing work. Apply employment dept.
THE SENG CO.,
1450 Dayton-st.

MEN—YOUNG, FOR WHOLESALE HOUSE. No experience necessary. State age, reference and salary expected. Address S J 479, Tribune.

MEN — EXPERIENCED ON SOLDERING copper sheets. Apply superintendent, IRON MOUNTAIN CO., 3300 E. 95th-st.

MILLING MACHINE OPERATORS — ABLE to set up precision work from drawings. WESTERN ELECTRIC CO., Inc., 48th (Cicero) av. and 24th-st.

MILLWORK SERVICE MAN.

Experienced in surveying, estimating, and detailing millwork on large construction, with special reference to cabinets, stairs, and panels, for important service position with large Detroit firm. Knowledge of Cost Book A preferred. For interview write regarding previous training and experience. Address T S 434, Tribune.

MILLINERY MEN.

Experienced hullers and finishers, to work on ladies' hats.
H. B. ABRAMS & BRO.,
175 N. Wabash 5th floor.

MOLDERS—FLOOR, STEEL, PETTIBONE-Mulliken, 4710 W. Division.

MONITOR LATHE OPERATOR — BRASS work experienced men. Employment dept. LIQUID CARBONIC CO., 3100 S. Kedzie.

MONOTYPE OPERATOR.

Combination keyboard and caster for night work. Union. James T. Igoe Co., 610 W. Van Buren.

MONOTYPE KEYBOARD—NONUNION; CAN offer steady position to 1st class man. South Side plant. Room 1203, 53 W. Jackson.

NEWSPAPER MAN,

Familiar with theatrical publicity and advertising; give references and salary to start. Address Y 222, Tribune.

OPTOMETRIST.

Man with pleasing personality and address, accustomed to high grade clientele. Employment Office,
THE FAIR,
State, Adams, and Dearborn.

PAINT SHADER.

Man with factory experience for shading all classes of paint and enamel products. Apply in person.
ILLINOIS PAINT WORKS,
1084 S. Kostner-av.

PAINTER—EXPERIENCED WELL VERSED in all branches of his profession; single man who can live on the premises to take charge of shop and work. Apply to Stewpole, 9th and Normal-av., Hammond, Ind.

PAINTER—AND DECORATOR. 1ST CLASS worker. Apply M. NEUMAN, 1318 Winnemac-av.

PAINTER—1ST CLASS INTERIOR MAN; union. Call Cicero 233.

PATCHERS AND FLOWERS — STEADY work. STRAUBE PIANO COMPANY, Hammond, Ind.

PATTERN MAKERS.

First class men on wood.
MECHANICAL MFG. CO.,
40th and Loomis.

PATTERN MAKER—1ST CLASS WOOD PATtern maker, capable of handling job shop work; state age, experience and names of last three employers; also wages expected. Address O H 157, Tribune.

PHOTO-LITH NEGATIVE RETOUCHER— Plate maker, western city. Permanent position. Write or apply Employing Printers Assn. of America, R. 1206, 53 W. Jackson.

PIANO POLISHER.

One who can do patching. Mills Novelty Co., 221 S. Green-st. See Mr. Dronzer.

PICKER—EXPERIENCED FOR FOLDING paper boxes. AUTOMATIC PAPER BOX WORKS, 1011 S. California-av.

PLASTERERS.

Standard Oil Bldg., 910 S. Mich.; Seneca Hotel Seneca and Chestnut-st.; theater, Lincoln and Belmont; church and school, corner Sheridan-rd., hotel, 1320 N. State. L. W. A. C. Rush and Pierson.

PLASTERERS—APARTMENT

hotel, n. w. corner Delaware-pl. and Dewitt.

PLASTERERS—

55th and Hyde Park-blvd.

PLATER,

First class, on the highest grade lighting fixtures; experienced in all finishes of bronze and iron. This position permanent to the right party. Victor-Pearlman & Co., 533 S. Wabash-av. 8th fl.

PLATER FOREMAN.

Experienced only; lead base metal; all finishes. State age etc. for attention; good wages. Address A X 1334, Tribune.

PLUMBER—MASTER AND HEATING ENgineer; a man thoroughly experienced in both heating and plumbing; who can layout work and handle men; must have license; wonderful opportunity. Address O A 287, Tribune.

POLISHERS—SAMUEL KERSTEN, 554 Jackson-blvd. Franklin 2960.

POLISHERS—COME READY FOR WORK. ALLEN-LIPPINCOTT WING WORKS, 1114 W.

PRESSMAN—MUST BE AT ON CYLINDERS, for half tone and color work. Required to feed. Prefer one with good knowledge of miller equipment. Steady position in town 125 miles from Chicago. Address C X 15, Tribune.

PRESSMAN.

Experienced on heels and mechanical goods, to start immediately; state age, etc. Employment Dept., Mechanical Rubber Co., 2639 W. Grand-av.

PRESSMAN — CYLINDER, FIRST CLASS, as working foreman; one familiar with halftone and process color work; good wages and steady work to competent man; open shop. Address C X 24, Tribune.

PRESSMAN — COMBINATION KELLY AND Gordon; union; must be A1; state where and how long employed as Kelly pressman; give phone. Address A P 488, Tribune.

PRESSMAN — FOR MIEHLE VERTICALS, on highest grade black and color work; must have a good record. Give full particulars. Address C 72, Tribune.

PRESSMAN—EXPER. ON LARGE AND SM. Kelly presses. AMERICAN L. L. CO., 121 N. Green-st.

PRICER.

One who has had experience in pricing drugs, sundries and patent medicines. State past experience. Address A C 345, Tribune.

PRINTER FOREMAN

In mod. plant; must have up to date ideas on composition, layout, and finish; city, in E. and following work. Also handling help. Give full particulars, salary, etc. Union. Address O F 211, Tribune.

PRINTER—COCKUP MAN FIRST CLASS, TO take charge of night shift in publication plant out of town. Address C X 16, Tribune.

PRINTER-STONEMAN — CAPABLE TO take charge of stone work and lineup in 15 cylinder shop. Address N C 71, Tribune.

PROOFREADER.

Must be clean, accurate reader. Steady position, 48 hour week. State experience and salary. Address T S 464, Tribune.

PUNCH PRESS OPERATOR—AND AS-sistant. Die Setter on tin; steady position in answering give experience and salary expected. Address AA 574, Tribune.

PUNCH PRESS OPERATORS — MEN WITH piece work experience on small work. 2920 Jackson-blvd.

Riveters, Buckers and Fitters

Must have car experience. APPLY MADISON AGENCY, 640 W. MADISON.

ROTARY PRESSMEN.

2 first class mechanics capable of making ready. Experienced on catalogue, magazine work for jobs outside Chicago. In reply give full details regarding age, experience, references and phone no. Address L L, 198, Tribune.

RUBBER

man; prefer chemist with experience in dye ing rubber, although one not a chemist may have had similar experience will qualify. The work is temporary. Belden Mfg. Co., 2300 S. Western-av.

SAND BLASTERS,

Experienced in cleaning buildings. 720 W. Harrison-st.

Screw Machine Operators.

B. & S. automatic; also hand screw machine.
KELLOGG SWITCHBOARD & SUPPLY CO.,
1066 W. Adams-st.

SCREW MACHINE, LATHE, MILLING MAchine, and Drill Press Operators—Day and night work.
ELECTRICAL ENGINEERS EQUIPMENT CO.,
708 W. Madison-st., 2d floor.

SEAM PRESSER ON MEN'S PANTS, OPEN on Sunday from 9 until 4. Leon Trouser Service, 4 W. Quincy. Suite 716-17.

SERVICE BAKER.

Must have 10 years' bakery experience; also graduate of Dunwoody or American institute; state age, nationality, salary expected. Address T S 431, Tribune.

SET UP AND REPAIR MAN—ON WIRE coiling, forming and straightening machs. Apply Union Bed and Spring Co., 4343 W. 5th-av.

SHEET METAL WORKER — NONUNION, for toilet partition factory; accurate worker on square shear and break. State experience. Address T P 146, Tribune.

WANTED—MALE HELP.

Professions and Trades.

SHOE INSOLE TACKER.

HAVE GOOD OPENING FOR THOROUGHLY EXPERIENCED HAND MACHINE INSOLE TACKER ON MEN'S WELT SHOES. APPLY MONDAY MORNING.
SELZ, SCHWAB & CO.,
514 W. SUPERIOR-ST.

SIGN PAINTER.

Experienced preferred for painting cloth and paper theatrical banners. THEATRICAL POSTER CO., 815 S. Wabash-av.

Silk Screen Paint Process.

Wanted—Man familiar with silk screen process. Opportunity for man understanding all details. Send samples and address and salary desired. Write Box 101, 128 W. 31st-st., New York City.

SPINDLE CARVER — EXPERIENCED ON parlor furniture. 1 with designing experience preferred; good wages; also supervise department. Address A P 210, Tribune.

SPOTTER — A1, ON SILKS; GOOD PAY, steady job. IRALSON, 4242 Cottage Grove.

STONE OR CARBORUNDUM

Experienced Planer Men—Steady work. BENEDICT STONE, INC., 74th-place and S. Ashland-av. Ph. Hemlock 2300.

STOVE SET-UP MEN.

Wanted—Experienced, all around stove set-up and repair men; permanent positions.
L. KLEIN,
Halsted, 14th, and Liberty.

STRUCTURAL STEEL DRAFTSMAN — Thoroughly competent; none other need apply; working and living conditions pleasant; permanent position for right man; state qualifications and salary desired first letter. THE ELKHART BRIDGE & IRON CO., Elkhart, Ind.

TAILOR SHOP HELP.

Experienced hand top collar makers on overcoats. Apply
B. KUPPENHEIMER & CO.,
Employment Office, 18th and Karlov-av.

TARPAULIN MAN

to make and repair automobile truck tarpaulins. Middle aged man pref. Inquire 1423 W. 56th-st.

TINNER—ALL AROUND MAN. 5614 W. Division.

TINSMITH AND SHEET METAL WORKers; steady work in mfg. plant; good wages. Address T E 127, Tribune.

TITLE EXAMINER—BY LOOP BANK; EXperienced. Address Y M 284, Tribune.

TOOL DRAFTSMAN.

Prefer man with at least 5 years' experience on jigs and fixture designs.
HURLEY MACHINE CO.,
54th-av. and 22nd-st.

TOOL AND DIE MAKERS,

Experienced on automatic screw machine tools. Chicago Roller Skate Co., 4458 W. Lake-st.

TRIM SAWYER—ON PARLOR FRAMES. HARTMANN, MALCOM & CO., 847 N. Troy, near Grand-av.

TRUCK MECHANIC—1ST CLASS; MUST have tools. Call at SCHOO TRUCKING CO., 2839 S. Union.

UNDERTAKER—LICENSED UNDERTAKER, Iowa, and all around furniture man; must have had considerable experience and be able to sell; must be family, lodge, church, where worked last 10 years. Good money to right man. Address C X 37, Tribune.

WAREHOUSE MAN,

Thoroughly experienced in handling auto accessories and parts; capable of systematizing stock and not afraid of hard work; good opportunity. State in full experience, refs., and salary desired. Address A D 526, Tribune.

WINDOW MAN — EXPERIENCED FOR chain of women glove and hosiery stores; good salary; splendid chance for advancement. Apply Wm. H. Mesler, 1325 Milwaukee-av.

WINDOW TRIMMER — LGE. CLOTHING store, 100 mi. from Chicago; exp., cap., only; send card with photo. Reply DESSAUER & ENGEL, 400 S. Market-st.

WOOD SHAPER HAND.

Must be exp. Apply Architectural Decorating Co., 1600 S. Jefferson-st.

WOODWORKERS — FIRST CLASS ALL-around man with experience in novelty furniture. Give complete details in first letter. Address A B 298, Tribune.

YOUNG MAN,

experienced on laying and cutting on ladies' underwear; good pay; steady work. Apply LA MODE GARMENT CO., 1733 Irving Park-blvd.

Pharmacists.

APPRENTICE — EXPERIENCED YOUNG man, willing to work on fountain. 3709 Harper-av.

PHARMACIST — REG. ASST. UNQUESTIONABLE character and recommended; experienced man or woman, about 3 years' exp.; N. Side. Call Buckingham 8802, 10 to 12 a. m. for appointment.

PHARMACIST — REGISTERED OR ASST., AT once. 1125 Hyde Park-blvd.

PHARMACIST ASST. OR REG. APPREN. tice. 2758 Kimball-av. Albany 0407.

PHARMACIST—REGISTERED, CAPABLE OF managing store. 3724 N. Central-av.

REG. PHARMACIST—YOUNG MAN, GENL. exp. 3245 Fullerton. Capitol 1422.

REGISTERED DRUG CLERK—AT ONCE. 6001 Evanswell-rd., Cunningham.

Farm and Garden Help.

ASSISTANT GARDENER — FOR PRIVATE place, with general garden exp.; ref. required. BENDEL, 1231 Tower-rd., Hubbard Woods.

GARDENER.

Experienced married man to take charge of greenhouse and garden for private estate. Must be a working foreman. Salary $150 a month with house, coal and heat. Apply J. M. Jogi, 24 S. Michigan-av.

GARDENER AND HOUSEMAN—SUBURBS; cottage supplied. Experience and references. Address S 373, Tribune.

GARDENER AND HOUSEMAN—WHITE. PHONE KENILWORTH 2342.

MAN AND WIFE FOR COUNTRY PLACE; Ch. Sc. pref. Apply 1717 Stevens Bldg.

MARRIED COUPLE—MAN EXP. GARDENer, wife to do housework, two in family. Call or write Dr. Grapun, Lincoln and Elmhurst-sts., Downers Grove, Ill.

POULTRY MAN.

Experienced on large capacity incubators and handling flock of about 10,000 near Chicago; man and wife, no children, or single man will be considered; easy sales. Address age and your exp. fully. Address A E 208, Tribune.

Salesmen, Solicitors, Etc.

A REAL PROPOSITION.
SALARY AND COMMISSION.

I want 3 or 4 of the best salesmen in Chicago. I don't care what you are selling. If you are an experienced salesman. Live leads, but stuff. No sales resistance. See Sales director, Rm. 816, 110 S. Dearborn.

Active Cemetery Salesmen.

A beautiful rolling tract of land of 160 acres is being laid out as a park cemetery. Responsible experienced salesmen who drive their own cars are wanted. 5,000 good leads to work on. Call and see us, 2 to 5 p. m., Rm. 720, 100

WANTED—MALE HELP.

Salesmen, Solicitors, Etc.

DISPLAY MEN.

2 high class display men to cover grocery and drug trade in Chicago before the world's largest manufacturer in its line; must have automobile on which expenses are paid; salary to start $28 per week; excellent opportunities for aggressive men. Address A C 348 Tribune.

DISTRICT SALES MANAGER
Salary, Commission, Bonus.

Refrigeration industry offers one of greatest potential sales developments in America today.

Large and long established refrigerator manufacturer requires thoroughly capable executives to take charge of territories, with headquarters in Atlanta and Philadelphia respectively, and one field sales executive and trainer of men to travel middle west. Several of our managers have been unusually successful for a period of years. We require $5,500 to $10,000 type of man. No chemical training an advantage, but not essential. Give full details, business experience, age, and compensation now in first letter. Meetings arranged Chicago, Detroit, Philadelphia, Atlanta and New York. Vice President. Address C X 4, Tribune.

DISTRICT SALES MANAGER
OR
HIGH CLASS SALESMAN.

To sell fifteen year established specialty paints, roof and boiler coatings, etc., direct to contractors, industrial plants, public institutions, property owners and consumers, by thousands of largest users, including the U. S. Government. An opportunity for making more money immediately with unlimited future development to capable sales producer. THE COLORCRAFT COMPANY, 1281 W. 70th-st., Cleveland, Ohio.

DRESS SALESMEN.

Live wire salesmen with first class following in ready wear line of ladies' wash dresses, lingerie and Milly. Commission basis. Good opportunity for right parties. A. ROTH CO., 3510 Belmont-av.

DRUG SPECIALTY
SALESMEN.

We want two high class drug salesmen to sell the wholesale and retail drug trade on the Pacific coast; only men of proven record will be considered. This position will necessitate being away from Chicago for four or five months at a time; salary, commission, and expenses.

THE SCHOLL MFG. CO.,
213 W. SCHILLER-ST.

Phone Mr. Shay, Diversey 7200, Monday morning for appointment.

EARN $20 A DAY.

Establish an income for life selling for $1 a year; a $1,000 accident policy. Territory unrestricted. W. E. STONE, 11 S. La Salle-st.

ELECTRICAL MANUFACTURING

turing company, selling nationally, requires two additional salesmen. Position is permanent; opportunity excellent. Electrical graduates between ages of 28 and 38 preferred. Our own sales force knows of this advertisement. Replies confidential. Address C X 28, Tribune.

ELECTRICAL SALESMAN

to represent nationally known electrical manufacturer selling panel, power, and switchboards; headquarters at Detroit; a rare opportunity for mechanical graduate between ages of 26 and 35. Tell all in first letter. Address A P 92, Tribune.

EXCEPTIONAL OPPORTUNITY IS OFFERED BY A LARGE INSURANCE ORGANIZATION

to several men who are qualified by experience to sell the following lines of insurance:
Automobile.
Personal Health and Accident.
Lightning.
Plate Glass.
And all Casualty Lines.
The successful applicants must be of good personal appearance and habits. Give full particulars about yourself; references; previous connections, age, religion, nationality, etc. Opportunity for managerial position if you make good. Address C 251, Tribune.

EXECUTIVE SALESMEN

with successful selling records for our Evanston and Oak Park factory branches on ELECTRIC REFRIGERATORS. Can prove homes not technical. Call 1808 Central-st., Evanston, or Marion-Lake Bldg., Oak Park, or 216 W. Monroe-st., Chicago.

THE LAMSON COMPANY.

EXPERIENCED SALESMEN.

The public has always made money on "L" extension properties. New districts in which the elevated has been extended have always increased tremendously in value. This is the kind of property the public prefers, this is the kind of property we sell.

OUR HEART OF WESTCHESTER CAMPAIGN IS A TREMENDOUS SUCCESS.

WESTCHESTER, THE NEW ELEVATED DISTRICT, IS IN THE PUBLIC EYE.

AT THE PRESENT TIME WE ARE THE LARGEST REAL ESTATE ADVERTISERS IN CHICAGO. WE BACK YOU UP WITH PLENTY OF AMMUNITION.

Experienced real estate men are selling the HEART OF WESTCHESTER inexperienced men will do well to follow their lead. We have a real opportunity for you, openings for managers.

AUSPITZ & OAKES,
12th floor, Mallers Bldg., 5 S. Wabash-av.

EXPERIENCED CLOSER.

A capable, successful man, preferably of middle age, who has had real experience in closing deals of considerable size.

We will furnish qualified leads and co-operate in every possible way.

The man we select must be capable of earning $15,000 per year.

Address A B 208, Tribune.

EXPERIENCED
TELEPHONE SOLICITORS.

Salary and commission. See Mr. Perry.
FRANK K. REILLY,
116 S. Michigan-av., 11th floor.

FIVE
EXPERIENCED SALESMEN

Residing on the North or Northwest Side to work on fast selling proposition; neat appearing hard workers; that can stand persistent work; should be able to earn $1,000 per month and more; no time to lose. Permanent position to the men who qualify. See me personally. H. M. Trilling, 10 a. m. to 2 p. m., 30 S. State-st. Suite 1016.

FIVE SALESMEN.

Spec. men to work with me on a new and unique selling idea, where your sales will sell. $200 per week and up; will appeal to men who have had exp. selling stocks, bonds, real estate. Ours is a new proposition. You will represent a reputable firm. Call Mr. Scriver, Rand. 3471, Monday, for appt.

FAIR SALARY, GOOD COM.

4 capable men who want to learn selling or are salesmen who will appreciate a steady position and good income. MR. ULLRICK, Room 2048 Straus Bldg.

WANTED—MALE HELP.

Salesmen, Solicitors, Etc.

FOREIGN SPEAKING MAN

for high class sales work; salary to start and opportunity to earn large commission; past exp. is not necessary. Large company selling beautiful property at very low prices will furnish you sales help, automobile and chauffeur. D. T. GIOVANELLI, Suite 1002, 109 N. Dearborn.

GENTLEMEN WITH PHARMACEUTICAL or medical experience, to sell to physicians, hospitals and dentists highly recommended medical specialties; no competition; commission; also on repeat orders. Address O E 473, Tribune.

GERMAN.

Fine job for German speaking man. See me at once. MR. BACH, Room 1207 Mallers Bldg., 5 S. Wabash-av.

GOOD OPENINGS

with old established company; 3 A No. 1 specialty salesmen wanted for Chicago and suburbs; salary and commission. Address X 549, Tribune.

GUM TAPE SALESMEN—WE HAVE IT. You can make some real money with our new automat carton and tape at right prices. See Mr. sealer and tape at right 10 a. m. 4642 W. Ravenswood-av.

HAVE OPENING FOR 3 real salesmen; must be able to close; qualified leads to the right man. This is not real estate or stocks. Call 71 W. Monroe between 10 a. m. and 3 p. m. Ask for Sales Director.

HOSIERY SALESMEN

to handle 11 numbers in ladies' seamless and full fashioned hosiery for the state of Illinois, Wis. Price absolutely guaranteed. Chicago stock. A mighty good side line. Adams-st., Chicago. Hosiery Mills, 326 W.

I WANT MEN.

I am looking for several men of refinement to work in Chicago. Must have good references and forceful personalities. The income will be large and promition rapid for those getting married men who are at present employed preferred. If you are seeking a permanent connection, where your work will be dignified and congenial as well as unusually profitable this position will appeal to you. Call at Suite 1215, 105 W. Monroe-st., Monday, Tuesday, Wednesday, or Thursday at 10 a. m. sharp. Ask for Mr. Hatting.

I WANT 3 MEN

to assist me for 2 or 3 hours each evening. This will pay well and offers an opportunity for permanent connection; must live on south side. Address A 432, Tribune.

LIVE WIRE

Stock and Bond Men for a deal that is different. Big Demand. Substantial Leads. No Promises or High Pressure. Work Nights. See director of sales, 20 E. Jackson-blvd., R.1401.

LEATHER GOODS SALESMEN—TO SELL trunks as side line; outside Chgo. Hoffman Trunk Works, Spring Valley, Ill.

GET INTO THE CLASS OF BIG MONEY MAKING SALESMEN!

Our selling campaign is going full blast. Our sales organization is stronger than ever. Krenn & Dato salesmen make big money because of the reputation and accomplishments of the firm and the high grade, well advertised property they have to sell.

We have the most remarkable subdivision developments on the market today. The variety of locations and prices is such that a sale is never lost for a Krenn & Dato salesman. We have properties to suit the needs and pocketbook of every prospective purchaser. You can sell all of the following: DEVONSHIRE MANOR. Formerly the Devonshire Golf Club, located at the crossing of two full section lines, one block from the Dempster-st. elevated terminal.

HIGHLAND PARK HIGHLANDS.

In Chicago's most exclusive suburb; located close to Lake Michigan.

NORTH EDGEWATER.

The only North Side property within the city limits left for sale.

CALUMET HIGHLANDS.

High class close in South Side property.

If you are an active salesman you can make this season the greatest in your career. Drifters or failures from other organizations not wanted; only men and women willing to sell high grade property according to our business standards.

If inexperienced, we teach you how to sell in our free school of Realty Salesmanship. All you need is ambition and willingness to work. See me in person:

MANAGER
Personnel Department,
Room 203, 1009 N. State.
KRENN & DATO, INC.,
Exclusive Agent for
Mrs. Rockefeller
McCormick Properties.
Main Office:
936 N. Michigan-av.
Superior 7046.

HOUSE TO HOUSE.

Our summer campaign starts this week backed by an extensive newspaper campaign and thousands upon thousands of special circulars and personal letters. We need hundreds of these clean cut, capable men with past house to house experience.

This is not debit insurance, sewing machines or household articles, but positively a commodity that no one person without exception on the entire United States can get along without. They must have it.

This work is permanent to the three men I select. My men at this time are earning from $100 to $250 a week. You can accomplish more with this line in 1926 as a beginning to enlarge the already splendid position in Chicago. Just the line for you to handle in connection with the selling end. CHAS. H. STONE & CO. We promote Sales Managers from our sales force and if you come as we are doubling the size of our organization.

C. C. NILES, Vice President
H. O. STONE & CO.,
H. O. STONE BLDG.

You must be over 25 years old; you must live north or northwest. Call in person after 10 a. m. until 9 p. m., Monday.

THOMAS F. LUNDERGAN,
ROOM 918,
77 W. WASHINGTON-ST.

LOOK!

Here's a fascinating proposition to sell! High grade, sound and profitable. Clients are well known, of sound judgment and satisfied with results. Highly remunerative to producing sales people. Suite 2104 Metropolitan bldg., Monday. Ask for Mr. Shaw.

MAN—RELIABLE, TO SELL GUAR. NURSery stock; appoint agents; pay weekly; new methods. Herrick Nurseries, Rochester, N.Y.

WANTED—MALE HELP.

Salesmen, Solicitors, Etc.

INEXPERIENCED MEN OVER 21.

Real estate want ads have repeatedly appealed to you, and you are continually hearing about the great possibilities of a selling job, but you've hesitated because you lack experience. Now don't let that stand in your way. A large percentage of our highly successful sales force has come to us without any experience. We supply all the necessary training FREE. You have but to follow instructions and you are assured of a position that will pay you well.

My only purpose in this ad is to interest you sufficiently to investigate.

Call at my office between 9 a. m. and 9 p. m. and ask for me. I personally want to talk to you. I am going to prove everything I say in this ad and convince you that you are willing to hustle you can work yourself into a position that will easily double or even treble your present income in a short time.

J. D. PHILLIPS,
Director of Sales,
SOUTH SIDE DIVISION.
A. A. LEWIS
REALTY ASSOCIATION,
Rm. 816, 77 W. Washington.

JUNIOR SALESMEN.

Several neat appearing young men, not over 20 years of age, to assist department manager. Salary, expenses, and bonus to start. Wonderful opportunity.

SEE MR. NEELAN,
173 N. Michigan-av.

JUNIOR SALESMEN.

A concern manufacturing and nationally selling stationery, drugs, books and gift money selling on a fill or part time basis. A deposit of $4.50 required for sample line. Money refunded when samples are returned. Each sale amounting to $4.50 nets you a commission of $1.25. This is an opportunity for energetic young men in answering give age, phone number and references. Address A X 140, Tribune.

LAKE MICHIGAN FRONTAGE.
OPPORTUNITY FOR SALESMEN ON BIG DEVELOPMENT OF THREE MILES BEAUTIFUL WOODED FRONTAGE on Lake Michigan.
Ask for Mr. Illges.
THE LONNQUIST CO.,
Not Inc.,
Suite 719 Conway Bldg.,
111 W. Washington-st.

LOOSE LEAF PRINTING

Salesman with established business; state experience and approximate volume; all information confidential.
THOMAS F. HALPIN CO.
141 W. Ohio.

MAKE BIG MONEY
ALL SUMMER
ON LAKE GENEVA.

We are opening a famous estate there, with prices and terms that will make you money hand over fist. Leads and cars furnished. Proving ground—cleaning up. Act at once. Number of openings limited.
JONES & WINTER CO.,
53 W. Jackson-blvd.

MAN WITH PERSONALITY.
Qualified Leads.

A high class house of 20 yrs. standing want an experienced salesman, ambitious, to make $5,000 to $10,000 a year; permanent connection with promotion to sales manager if you prove equal. Call 9:30 to 5:30, Suite 1524, 134 N. La Salle.

MAN—LARGE LOOP REAL ESTATE FIRM wants experienced man to handle leasing of mfg. and business property on brokerage basis; live leads furnished; full co-operation and liberal terms; this old established house makes this an exceptionally good proposition for a wide awake capable broker. Address D K 492, Tribune.

MAN—YOUNG FOR REAL ESTATE OFfice; must be industrious and willing to learn the sales end of the business; steady per wk. to start; addition to comm. Ask for Mr. Lytle, Suite 1401, 77 W. Washington.

MAN — RELIABLE, SELL GUARANTEED hosiery; outside territory; experience unnecessary; weekly pay; no investment; starting now. Write Harry Nuzum, Rochester, N. Y.

MAN YOUNG, TO CALL ON CONTRACTors; prof. men; thorough training and knowledge of construction equipment; car an asset. Address A S 137, Tribune.

MAN — GENUINE, ED. SALES DEPT. LG. mfg. co. good pay; unus. chance; perm.; car essential. R 1357 Jewelers Bldg., Wacker-dr.

MANAGER'S ASSISTANTS.

I want 2 men to work with me in Chicago. Absolute integrity 1st requisite. Selling experience desirable. Must have personal force, common sense, and sincerity. Big pay and splendid opportunity for quick promotion to highly paid managerial position. Don't hesitate to answer if you are now employed. See Gen. Mgr. Monday after 10:30 a. m., Suite 464 McCormick Bldg., 332 S. Michigan-av.

MEN WANTED.
Married or Single, Without Experience; Must Be Over 21.

You have often been tempted to answer a real estate ad because some one told you that there is a fortune to be made in that business. You have hesitated because you felt you had no experience. You can do what other men are doing; you know you can. All we are attempting to do in this ad is to interest you in us sufficiently to cause you to investigate.

Now, I will tell you what I'll do when you come in. I won't promise you that you'll make a fortune every week, but I do promise if you follow my instructions that you will work yourself into the best position you ever had in your life.

Remember I am going to talk with you personally and show you what other men like yourself, who came to us without experience, are making.

SEE ME PERSONALLY.
GEO. W. HIPPLE,
Director of Sales,
A. A. LEWIS
REALTY ASSOCIATION,
Rm. 800, 77 W. Washington.

MEN.

$12,000,000.00

properties to retail. All new offerings ready to market. First offering June 20th.
$12,000,000.00
Lake City and Suburban properties.
All new and choice location.
This is your opportunity. We are increasing our selling force. We want home owners to enlarge the already splendid selling organization in Chicago. Just the line for you to handle in connection with the selling end. CHAS. H. STONE & CO. We promote Sales Managers from our sales force and if you come as we are doubling the size of our organization.
C. C. NILES, Vice President
H. O. STONE & CO.,
H. O. STONE BLDG.

MEN—COLLECT, SOLICIT.

Ages 25-40; must reside on W. Side or Sub. SALARY—COMMISSION.

Opportunity for advancement.
JOHN HANCOCK MUTUAL LIFE INS. CO.,
137 MARION-ST., OAK PARK 1100.
LAKEST. L. TO WISCONSIN STATION.

MEN—FOR SPECIAL WORK EVERY ONE'S satisfy, call 9-12, 39 W. Adams-st., R. 400.

MEN—3 EXPER. OR INEXP. CANVASSers, for city or country work; sal. $35 and liberal bonus. 326 S. State, 4th floor.

WANTED—MALE HELP.

Salesmen, Solicitors, Etc.

MEN, IF YOU ARE TIRED

chasing rainbows and alleged fancy jobs and listening to extravagant promises of great wealth made in a week, it will pay you to see Mr. Young betw. 9-4 p. m. Must be a resident of Chicago and between 25 and 45 years of age. Room 902, 6 N. Michigan.

MEN.

I can use several good men to do some special evening work; two hours three evenings a week. You can earn around $50 extra pay. Address A N 515, Tribune.

MEN—WHO HAVE CONFIDENCE IN THEIR own ability; ours is a $500 article sold on $10 down, balance in 2 years; this easy payment plan allows every one interested to buy; salary and commission. Apply 1737 S. Kildare-av.

MEN—2 HIGH GRADE, ENERGETIC, AMbitious, upright men who are not afraid of hard work; to these men we offer good remuneration and chance for advancement. Wm. S. Andahazy, 3804 W. Roosevelt-rd.

MEN—DO YOU WANT 2 WEEKS' VACAtion in the north woods all expenses paid? Answer this ad, stating occupation and experience; full particulars. Address C F 301, Tribune.

MEN—SNAPPY, EASY SELLING SIDE LINE; good money; every general store, grocery, etc., prospect; no collections; no delivery. Simpson Specialty Co., Baum Bldg., Omaha.

MEN—TO SELL VACANT AND IMPROV. fronting Irv. Pk.-blvd.; concrete front; liberal comm. pd. Address Y 180, Tribune.

MIDDLE AGED MAN.

One who is reliable. Apply MR. THOMAS, Room 1207, 5 S. Wabash-av.

MUNDELEIN.
OPENING SAT. AND SUN.
LEADS FURNISHED.

An organized buying market has now created opportunity for GENUINE LEADS from prospective buyers who are interested in purchasing property in Mundelein. This is a new situation in real estate.

One of Chicago's leading families bought during Mundelein property, whereon 50% off plat price was offered him as a result of their social and political prestige. If you are even getting this proposition now you'll surely clean up next few weeks; plenty of leads. Call and let us prove it. SEE DIR. OF SALES, 9:30 TO 5:30.
CHAS. E. BATES & CO.,
SUITE 1514. 134 N. LA SALLE-ST.

NEAT APPEARING MAN.

About 45 to 55 years old, dependable and trustworthy. See MR. GOLDMAN, Room 1507, 59 E. Madison-st.

PAINT SALESMEN

To represent old reliable manufacturer of extensive line dealing direct from factory to user. Factory backs trade. Our liberal contract enables good men to net $75 to $200 weekly. Protected territory. Experience unnecessary. Let others considered. THE UNION PRODUCTS CO., Cleveland, Ohio.

PAINT SALESMAN

to solicit painters, contractors and institutions on North Shore and North Side Chicago; state age, experience and salary desired. Address T S 452, Tribune.

PART TIME.
SALARY AND COMMISSION.

Your time is worth money. Are you getting it? If you qualify you can make a move that will make you money. Personal interview. See Sales Director Monday evening, 7 to 8:30 p. m., Room 816, 110 S. Dearborn.

PART TIME MEN WANTED.

No lot selling, but to develop clientele with R. S. brokers, for reputable contractor; liberal commissions, repeat business; exclusive territories. Give your phone number in reply. Address O F 494, Tribune.

PRINTING SALESMAN.

Well established firm in nearby city has good opportunity for experienced printing salesman not over 35 years old; must be familiar with paper market; considerable established trade will be turned over to him according to ability and results. Call Mr. Williams, Monroe 7350, for interview.

REAL ESTATE SALESMEN,
SALES MANAGERS,

who are hustlers and not afraid of work, to sell bungalows and wooded homesites in Chicago's fastest growing suburb. 100 homes under construction and $1,000,000 worth of vacant. We give you all the co-operation possible, cab hire, auto allowance. Always plenty of redhot leads. Hustlers can easily make $5,000 yearly and up.

G. P. VERTIN,
Rm. 2104, 134 N. La Salle-st.

REAL ESTATE SALESMEN.

WE HAVE ONE OF THE BEST LOCATED SELLING PROPERTIES ON THE SOUTH SIDE. IMPROVEMENTS ARE GOING IN AT ONCE. TERMS COMMISsion. THIS IS YOUR CHANCE TO GET IN ON THE GROUND FLOOR WITH A REAL LIVE AND REDHEADED CONcern. REAL PROPERTY TO SELL. ONE OF THE EASIEST SALES RESISTANCE. CALL ASK FOR MR. GOLD OR MR. DUNCAN.

REAL ESTATE SALESMAN.

We want a capable, clean cut man, experienced or inexperienced, one who will work faithfully and intelligently. We are a large north west side office and will co-operate with you in every way. Call today [Sunday] and see W. E. Paddon, or phone for appointment during week, after Monday.

RAY W. SUMME & CO.,
5613 Lawrence-av. Palisade 6000.

REAL ESTATE BROKER.

We have an opening for an experienced real estate salesman to sell and exchange income property on our subdivision work. This is a real opening for the right man. Our department is a firm which will treat every one fair and real co-operation for the right man who can qualify. Call or send letter for interview. Address A S X 131, Tribune.

REAL ESTATE SALESMEN

Full or part time; entirely new proposition in comparison to the ordinary lot selling proposition. Sales people working only an hour a day to a full time basis $300 to $400 per month. For interview, particulars, address P T 188, Tribune.

REAL ESTATE SALESMEN

to sell close-in North Side property on Devonshire; we pay the prevailing sales manager's commission; 2 salesmen. Apply Room 507, 7 W. Madison-st.

REAL ESTATE SALESMEN

A few high class men to sell Lake Geneva frontage. Most exclusive subdivision ever offered; personally the Otto Young estate. Call Monday. Wrigley Bldg.

REFRIGERATION ENGR.

Exceptional opp. for practical man with inventive ideas to form connection with electric refrig. prop. Replies treated conf. Address O E 494, Tribune.

REPRESENTATIVES.

We are a large correspondence school catering exclusively to railroad shop employees, selling them real practical home study courses which has the endorsement of thousands of satisfied students as a result. We need a few additional three capable men to act as district directors for local and central western territory. These positions offer liberal salaries to men who can qualify and who are interested in earning $5,000 to $10,000 per year. Write, giving full qualifications in detail. Confidentiality assured. Address A I 0 347, Tribune.

Restaurant Equipment Man.

Live aggressive man now calling on restaurants, hotels and institutions to receive a mechanical supplement; a big money maker. Address A S 75, Tribune.

SALESMAN—ALERT FOLLOW LIFE full part time; will train. Liberal commission. HOH & CO. Suite 1501, 77 W. Washington.

SALESMAN—TO CARRY DRAPERY TRIM stock; territory open for live wire; liberal commission. Address A B 80, Tribune.

SALES MANAGER—FOR CHICAGO AND salesmen all over U. S. A small staple and fine fruit juices. Write Fruit Juice Co., 1501 Euclid-av., Cleveland, Ohio.

SALESMAN—EXPERIENCED IN RETAIL hardware with knowledge of store arrangement; travel and sell store fixtures; state age and experience. Address A B 60, Tribune.

SALESMEN—SELLING AUTO SPEC. carry our low priced sold examin at leather cover; side line; liberal comm. NIGHT BROS. MFG. CO. 1776 Clybourn, Chicago.

SALESMEN—SELL COMBINATION TOOLS to machinists and mechanics; all kinds of hardware; side line; commission basis. Call Room 604 Arlington Inn, 18 S. Michigan-av.

SALESMEN—6 WITH CAR; SALARY $50 and commission if you can qualify. Good for $200. Opportunity for speedy advancement. Address A S 225, Tribune.

SALESMAN WANTED SOLICIT SCREW MACHINE work; familiar with this and territory. MACHINERY PRODUCTS INC., 150 Whiting-st.

SALESMAN—EXPERIENCED LIVING ROOM furniture for Ohio and Pennsylvania; population 1,000,000. State age and experience. Address A D 484, Tribune.

SALESMEN—AGENTS' SIGNS, ENTIRELY new; sample of today's big seller changeable sign $1.25. World Signs, 108 N. Dearborn.

SALESMAN—GOOD EDUCATION, CLEAN cut, willing to work; exp. in industrial lines pref.; perm. pos. Address P 308, Tribune.

SALESMEN — 3 TRADE PAPER EXPER ref. for automotive indust. bond req. Ref. Room 517, 108 N. Dearborn-st.

SALESMEN — WITH CARS FOR ESTATE specialty line. Proven etc. outside Chicago 30% comm. Address T S 450 Tribune.

SALESMEN—MUSE, WITHOUT COMP. AND repeat orders credited; $20 to $50 day pos.; others doing it; ref. req. Ph. Rand. 1573.

WANTED—MALE HELP.

Salesmen, Solicitors, Etc.

SALESMAN.

$12,000 a Year Type.

If you are serious, conscientious, capable of an immediate earning of over $12,000 a year, and interested in a permanent and profitable affiliation with a leading national organization wherein you will be given every possible opportunity and assistance to advance into an executive position enabling you to hire and train salesmen.

If you can prove by past accomplishments that you are a real producer with necessary force and personal power to sell every kind of organization employing salesmen on an absolute trial and proven plan that does positively increase business and decrease distribution costs, paying for itself many times over in added sales and profits.

Here is the opportunity of your life. Our Sales Management will demonstrate by actual sales consummated in your territory that you can earn at least $250 and upward in your first selling week. None but high caliber salesmen who sincerely desire to many times increase their present income and who can add dignity to make a most successful connection insuring future success and financial independence need apply.

Give full experience and past record, also telephone number, as our General Manager will be in Chicago during the week. The Hargrave Co., 455 7th-av., New York City.

SALESMEN.

The most dignified field of selling is the financial field. Incomes are limitless; opportunities, enormous; workers are several times that of salesmen in other lines. We will add a few men to our force. The successful applicant will be financially responsible, will be able to furnish satisfactory references and will be specially trained by us for our work. If you really want to increase your income and are willing to work for the money see Sales Mgr., Suite 1022, 360 N. Mich.

SALESMEN WANTED.

We have an unusually good opening for a high grade salesman to call on city trade. The man we want must have an acquaintance with the large department store trade. He must be able to show good reasons for past performances. We offer man who has had experience in window decorating and demonstrations. If such a man we offer a salaried position with commission making possible to earn $5,000 per year. Only men of character, stating age, nationality, married or single, etc. Address O G 192, Tribune.

SALESMEN—CREW MANAGERS TO ORganize large crew of Canvassers for Michigan, Wisconsin and Ohio, to sell on installments direct to user. Liberal contract, enables good men to net $75 to $200 weekly. Protected territory. Experience unnecessary. Let others considered. THE COLONIAL UNDERGARMENT CO., 38 W. 32d-st., New York City.

SALESMEN.

If you can speak any of these languages, Italian, Greek, Polish, Bohemian, or German, call at 116 S. Michigan-av., 5th floor. A new department is being added to one of the leading institutions of Chicago and offers to the right parties an opportunity of a life time. Call 9 a. m. to 12 m. Mr. Schoen. Call 9 a. m. to 12 m. Mr. Schoen.

SALESMAN—A GENIAL COMMON SENSE, live man to sell gas hot water heaters in Chicago and suburbs; a man who knows how, when, and where to talk and to talk to; one who sells honestly and advisedly; a worker and a fighter for business; this job pays a salary and bonus; permanent chance for developing right man and a view. Address O K 470, Tribune.

SALESMEN

Manufacturer of shirts, pajamas and collars, nationally advertised brands, has an opening for high grade salesmen in Chicago and eastern Iowa; only men with experience and good records will be considered. Write for details of past experience. Address O A 283, Tribune.

SALESMEN — IF YOU COULD OFFER A real imprinted high grade pencils with rubber as a single gross, cheaper grades by the gross, as small as a quantity, so he could use them, would you call on advertising novelty users? We think you had a real opportunity. Address Box 344 La Salle Sta. Chicago.

SALESMEN—TO SELL A KNOWN LINE OF specialties to retail grocers. Real money maker. 83 Michigan-av., New York City.

SALESMEN—BONDS AND STOCKS IF YOU are a successful salesman we have a proposition that will interest you. Liberal commission and drawing account with commission and drawing account with commission and drawing backed by aggressive advertising. M. J. TRUB & CO., INC., 208 S. La Salle-st.

SALESMAN—TO CALL ON DEPARTMENT furniture, variety stores in Missouri Kentucky. Advanced line of popular priced furniture. Side line or lines with attractive commissions and drawing account. Old established firm with wonderful side line giving exclusive territory. Grand Rapids, Mich.

SALESMAN—TO SELL PERFUMAN — Photo coupons. Nothing else like it. Best seller in town. Come up and talk it over. THE HOFFMAN BROS. 14 W. Wash.-st.

SALESMAN—$150 MONTH AND EXPENSE selling cigars; experience not necessary; good self-addressed envelope for information. National Cigar Co., High Point, North Carolina.

SALESMEN—CEMETERY EXPERIENCED only. Monday morning, 9 a. m. 901 W. 63d-st. second floor.

SALESMAN—BLDG MAT. SELL DEALERS give history of your line; see us at start. Address A K 313 Tribune.

SALESMAN—YOUNG MAN TO INTRODUCE new product; $60 per week at commission. Apply Rm. 917, 115 S. Dearborn.

SALESMAN—FOR CHICAGO AND SUBURB; salary and com. Call 1 to 5. Rm. 911, 64 W. Randolph-st.

SALESMAN—FIRST CLASS BY OLD EST. R. E. firm in loop. Address X 210, Tribune.

SALESMAN—SIDE LINE DRUGS OR GROC. big seller. 1715 S. Dearborn. R. 615.

SALESMEN—NEW DRINK, FAST SELLER. 3432 Cottage Grove-av.

SALESMAN—R. E., LIVE, ONE WHO CAN match up trades. GRAY, 802 Belmont.

WANTED—MALE HELP.

Salesmen, Solicitors, Etc.

SALESMAN.

If you are serious, conscientious, capable of an immediate earning of over $12,000 a year, and interested in a permanent and profitable affiliation with a leading national organization wherein you will be given every possible opportunity and assistance to advance into an executive position enabling you to hire and train salesmen.

If you can prove by past accomplishments that you are a real producer with necessary force and personal power to sell every kind of organization employing salesmen on an absolute trial and proven plan that does positively increase business and decrease distribution costs, paying for itself many times over in added sales and profits.

Here is the opportunity of your life. Our Sales Management will demonstrate by actual sales consummated in your territory that you can earn at least $250 and upward in your first selling week. None but high caliber salesmen who sincerely desire to many times increase their present income and who can add dignity to make a most successful connection insuring future success and financial independence need apply.

Give full experience and past record, also telephone number, as our General Manager will be in Chicago during the week. The Hargrave Co., 455 7th-av., New York City.

SALESMEN.

The most dignified field of selling is the financial field. Incomes are limitless; opportunities, enormous; workers are several times that of salesmen in other lines. We will add a few men to our force. The successful applicant will be financially responsible, will be able to furnish satisfactory references and will be specially trained by us for our work. If you really want to increase your income and are willing to work for the money see Sales Mgr., Suite 1022, 360 N. Mich.

SALESMEN WANTED.

We have an unusually good opening for a high grade salesman to call on city trade. The man we want must have an acquaintance with the large department store trade. He must be able to show good reasons for past performances. We offer man who has had experience in window decorating and demonstrations. If such a man we offer a salaried position with commission making possible to earn $5,000 per year. Only men of character, stating age, nationality, married or single, etc. Address O G 192, Tribune.

SALESMEN—EXCEPTIONAL OPPORTUNITY for immediate returns to permanent future; new product has become most talked of year; sells on demonstration for those that qualify; ages 25 to 35; must have car. Call Mon. or Wed. morning. 168 N. May-st. MR. PATTERSON.

SALESMEN—SIDE LINE TO SELL AUTO paint shops, upholstery shops, fender repair shops; our reliable line of fender and Cushion Dressing at a saving of 50%; good repeaters. State qualifications and exact territory covered in first letter. Automobile Laboratories Co., Williamston, Mass.

SALESMEN—$25 PER WK. DRAWING ACcount and commission for all house to house salesmen; good garages and pooling cars; an expd. house to house canvasser. No other lines to confuse our time. Write us. Address, particulars. Address A 1 0 348, Tribune.

SALESMAN—YOUNG MAN WITH THOROugh knowledge of electric construction in Chicago territory for salesman to work in wholesale supply house. Chicago largest electrical supply houses. State age, education, experience, salary expected, etc. Address A A 540 Tribune.

SALESMAN—CATHOLIC PREFERRED; A real opportunity for high class men; must be above the average. This is widely known by clergy and Catholic people; no magazines. See sales manager, 500 N. Dearborn. Suite 516.

SALESMEN—$5,000 TO $10,000 MEN. BIG line for established retail merchants staple; permanent with real contract for producers. The Miles F. Bixler Co., Dept. 101, Cleveland, Ohio.

SALESMEN—TRAVELING BY CAR OR train, to carry as side line fast selling popular priced line men's neckwear, mufflers, and gloves; territory unrestricted. Send references; present connection first letter. Confidential. Address C X 11, Tribune.

SALESMEN—$65 WEEK.

Well dressed men, who can sell and need to realize money at once; permanent work. References required. Rm. 1613, 159 N. State-st.

SALESMAN—OF PROVEN ABILITY WITH high grade line; also high caliber side line dress X 367, Tribune.

SALESMAN—TAKE ON A PROFITABLE side line; sold in drug, general, dept., grocery, and bazaar stores. We have very profitable deal to attract comm. men. PRODUCTS COMPANY, 2317 Cypress, St. Louis, Mo.

SALESMAN WITH AUTOMOBILE PREFerred to sell new flat building material in Chicago territory; permanent position; unusual opportunities. Apply Y 500 Tribune.

SALESMEN — ACQUAINTED WITH THE drug trade to sell complete line of soaps and toilet articles; salary paid to the right men who show that they can produce on a 3 months trial on commission; references and experience with us. The Cincinnati Soap Co., Station W, Cincinnati, Ohio.

SALESMAN — DISTRICT OR STATE MANager and health policy with one "life" or accidental feature. Non-cancellation policy. Exclusive territory. Unusual commission. Non-cancellation policy. Exclusive territory. Unusual commission. Experience unnecessary. Address S K 519, Tribune.

SALESMAN—AS DIST. MGR. ON CATHolic publication; new campaign especially good proposition. Splendid opportunity for strong references as to ability and character. Appointment will be made in Chicago. JOHN F. MELDON, Park Square Bldg., Boston, Mass.

SALESMEN—AM LOOKING FOR A MAN for local position; must possess clean record, some experience, good personality, tact and common sense; good pay and excellent opportunity for advancement. If you are employed, it will pay you to change. Call Whitehead, Randolph 6200 Chicago.

SALESMAN—RELIABLE SALESMAN TO work Chicago and suburbs selling complete new electric window surrounding territory; manufacturers and wholesale dealers; will be in city week of June 7. Write me giving an outline of your experience and references. Address C X 38, Tribune.

SALESMEN—EXCEPTIONAL OPPORTUNITY for immediate returns to permanent future; new product has become most talked of year; sells on demonstration for those that qualify; ages 25 to 35; must have car. Call Mon. or Wed. morning. 168 N. May-st. MR. PATTERSON.

SALESMEN—SIDE LINE TO SELL AUTO paint shops, upholstery shops, fender repair shops; our reliable line of fender and Cushion Dressing at a saving of 50%; good repeaters. State qualifications and exact territory covered in first letter. Automobile Laboratories Co., Williamston, Mass.

SALESMEN—$25 PER WK. DRAWING ACcount and commission for all house to house salesmen; good garages and pooling cars; an expd. house to house canvasser. No other lines to confuse our time. Write us. Address, particulars. Address A 1 0 348, Tribune.

SALESMAN—YOUNG MAN WITH THOROugh knowledge of electric construction in Chicago territory for salesman to work in wholesale supply house. Chicago largest electrical supply houses. State age, education, experience, salary expected, etc. Address A A 540 Tribune.

SALESMAN—CATHOLIC PREFERRED; A real opportunity for high class men; must be above the average. This is widely known by clergy and Catholic people; no magazines. See sales manager, 500 N. Dearborn. Suite 516.

SALESMEN—$5,000 TO $10,000 MEN. BIG line for established retail merchants staple; permanent with real contract for producers. The Miles F. Bixler Co., Dept. 101, Cleveland, Ohio.

SALESMEN—TRAVELING BY CAR OR train, to carry as side line fast selling popular priced line men's neckwear, mufflers, and gloves; territory unrestricted. Send references; present connection first letter. Confidential. Address C X 11, Tribune.

SALESMEN—$65 WEEK.

Well dressed men, who can sell and need to realize money at once; permanent work. References required. Rm. 1613, 159 N. State-st.

SALESMAN—OF PROVEN ABILITY WITH high grade line; also high caliber side line dress X 367, Tribune.

SALESMAN—TAKE ON A PROFITABLE side line; sold in drug, general, dept., grocery, and bazaar stores. We have very profitable deal to attract comm. men. PRODUCTS COMPANY, 2317 Cypress, St. Louis, Mo.

SALESMAN—DISTRICT OR STATE MANager and health policy with one "life" or accidental feature. Non-cancellation policy. Exclusive territory. Unusual commission. Non-cancellation policy. Exclusive territory. Unusual commission. Experience unnecessary. Address S K 519, Tribune.

SALESMAN—AS DIST. MGR. ON CATHolic publication; new campaign especially good proposition. Splendid opportunity for strong references as to ability and character. Appointment will be made in Chicago. JOHN F. MELDON, Park Square Bldg., Boston, Mass.

SALESMEN—AM LOOKING FOR A MAN for local position; must possess clean record, some experience, good personality, tact and common sense; good pay and excellent opportunity for advancement. If you are employed, it will pay you to change. Call Whitehead, Randolph 6200 Chicago.

SALESMAN—WITH CAR FOR LEAVING CITY; can earn $20 to $30 a day selling new household article. Call at 20 W Jackson-blvd Room 1110 W line.

SALESMAN—WHOLE OR PART TIME; BIG 12

WANTED—MALE HELP.

Salesmen, Solicitors, Etc.

SALESMEN
WANTED AT ONCE
to sell one of the finest summer resorts on the shores in the state of Wisconsin. 5½ miles of lake frontage. Chain of Lakes Park, in the heart of the North Woods, Wis. Famous for its muskellunge, bass, pike, and small mouth bass.
This is a fast seller's. Lots as low as $85; the smallest lot 50x150. Big commissions. We have the fastest selling proposition in Chicago. Here is your real opportunity. You can make from $200 to $500 per week.
See Mr. Roberts—9 a. m. to 5 p. m.
GORDON REALTY CO.,
Room 230, 29 S. La Salle-st.

SALESMAN AND DISTRICT REPRESENTATIVE WITH CAR.
Permanent connection for substantial man to call in special capacity in northern Illinois covering territory already worked and steadily growing. Special education, good habits and a most business record as worker who desires a permanent business connection in an attractive field with a large weekly income assured. Initial training and varying territory not strictly necessary. To the right man this is a very valuable business opportunity. Address M. E. POWELL, Extension Division, University 41st and Michigan-ave., Extension Building, Boulevard 8400.

SALESMEN WANTED
For steady and growing position. If you are working on a salary of $50 per week and you be willing to talk to me if I can convince you that I can show you you can double that amount selling an article that is in use by the largest firms and corporations in the U. S. No experience necessary. Call tomorrow, Monday, between 9 a. m. and 5 p. m.
C.-E. Weig, Hotel Parkway.

SALES MANAGER.
An old established loop concern has an opening for a hard hitting salesman who can handle men. Must be able to furnish car. Call between 10 and 12 a. m. Monday.
F. L. BURNS,
ROOM 918,
77 W. WASHINGTON-ST.

SALESMEN.
The present crime wave sweeping the country makes it vitally necessary for every storekeeper and most professional men to carry protection against hold-ups and robberies, dishonest employees, burglary, bad checks, counterfeit money and fraud.
The United States Fidelity and Guaranty Co., a $30,000,000 concern, issues a combination policy covering all these for only 5c a day. We pay you $100 a week commission for only two orders a day and a training course in addition. Renewals count as new business.
R. 2007, 231 S. La Salle-st., Mr. Bockford

SALESMEN.
We furnish you with real live newspaper leads.
Teach you how to sell, pay you good commissions and do not ask you to buy a lot.
Real estate experience not necessary, but you must have a car.
VOLK BROS.,
7000 Fullerton-av.
Call between 9 and 10 a. m.

SALESMEN—CANVASSERS
Living North and West Side. I have a necessary commodity sold under a new plan never offered in this city. Big money for some owner wants to buy. Experience in the following lines helpful, but not necessary: Is a hard selling vacuum cleaner, sewing machines, debit insurance or other household articles. This method gives average canvasser $75 to $100 a week. Call 9 a. m. to 5 p. m. Monday, Room 1213, 77 W. Washington-st.

SALESMEN, City, with Car.
An opportunity to easily make $15 to $20 per day with our new package confectionery retail counter. Only possible customer; exclusive territory given.
E. H. EDWARDS CO.,
1207 W. Austin-av.
Phone Superior 5621 for appointment.

SALESMEN—SHOES: MUST HAVE ESTABlished clientele in surrounding states; thoroughly experienced; to handle a high grade of ladies' novelty McKays in stock. If you are not a high caliber man of past achievements capable of handling the best we can offer, do not apply. Would consider additional line to begin; give full particulars in first letter; confidential. Address G G 191, Tribune.

SALESMAN—MFGR. SELLING OLD ESTABlished, nationally advertised line toilet goods principally to drug trade, wants experienced salesman, who can furnish proven record of successful former connections; position permanent and unusual opportunity and expense; only replies giving complete past history considered; give all details freely in first application; all replies strictly confidence. Address A B 139, Tribune.

SALESMEN—ONE OF THE LARGEST LIFE insurance companies has several desirable openings in the field force in Chicago for alert, intelligent, married men who have the desire to earn more than $75 per week. This is a permanent lifetime position. No experience necessary. Relate your past 5 years' experience in reply. Address A J 137, Tribune.

SALESMEN — TREMENDOUS EARNINGS; patented service sealer retails only Bake-Work; equals $1.00 machine; sells 3,500 envelopes hour; big profits; tremendous demand; large repeats. Exclusive territory; sealers now used by greatest corporations, city, state departments in quantities. Write quick Free trial offer. Rode, 1603 Nottingham Bldg., Boston Mass.

SALES ENGINEER — THOROUGHLY trained in office systems, furniture, fixtures, business forms equipment and supplies, for an unusually fine opportunity in a large, progressive southern city as city's chief equipment representative; a live, aggressive factor in nationally known line; very little traveling; give complete details confidentially. Address A P 89, Tribune.

SALESMAN—WITH CAR, BY WELL KNOWN Chicago manufacturer of large line of specialties used by hotels, factories, institutions, etc. Distributed through Chicago suburban territory. Proposition assures repeat orders. Drawing account against liberal commissions. State experience, age and references. Address A A 94, Tribune.

SALESMAN.
GOLF MEMBERSHIP.
South Side, new idea, low cost; private golf at less than public cost; officers well known; permanent position. LEACH, 1016, 209 S. State. Har. 4852.

SALESMEN.
Large tobacco manufacturer can use services of 3 men; must have clean record and be willing to start at small salary; progress assured. Splendid opportunities for advancement for those that demonstrate ability to make good. Address S T 479, Tribune.

SALESMEN
with cars, to sell electric meat choppers, coffee mills, and can slicers; established trade in city. Also opening for 2 junior salesmen with cars; salary and comm. Phone Man 4008 ask for MR. BIGOW.

SALESMAN
for laundry route; no soft snap; man who can sell and work hard 8 hours a day will be well paid; married man with successful sales experience necessary. Bond required. Apply Laundry Co., 5541 Broadway.

SALESMEN — NEAT APPEARING GENtiles, with club, insurance, real estate, or specialty experience to work in city on fast-selling job in town; 1,200 sales in 5 weeks $75 to $500 per week being made. Call Monday and Tuesday mornings at 408 Tower Bldg. Ask for Mr. Smith.

SALESMAN
To call on paint mfgrs. in city; principally prefer some one living on south side; permanent position with chance for advancement; must be experienced. Address T G 138, Tribune.

SALESMAN.
Experienced electric fixture and appliance salesman, to call on established trade; large line; liberal national advertised lines. Drawing account and commission. Auto furnished. Address O P 49, Tribune.

SALESMEN — WITH PLEASING PERSONality to interview home owners on N. W. side; small salary plus big commissions. Assuring substantial weekly income. See Mr. ADAMS after 10 a. m. Monday. 1901 Diversey-parkway.

SALESMAN—WITH PROVEN ABILITY AND integrity may well head ERA Head Book Ends, exact reproduction of elks head in Lodge No. 4 done in bronze finish; art book ends; members expected in Chicago in July. Address A J 131, Tribune.

SALESMEN—3 MEN TO ASSIST ME WITH work in the city and have some sales experience; be clean cut, energetic and furnish unquestionable references. To such men we can give good pay and excellent opportunity for advancement. Rm 1634 14 E. Jackson-blvd.

SALESMEN.
Men experienced in detailing position on pharmaceutical preparation. State age, experience and salary desired. Address C F 101, Tribune.

SALES REPRESENTATIVE—REQUIRED IN this district by New York importers of tiles and mantelpieces; among architects and contractors; unusual opportunity; commission basis. Address A A 95, Tribune.

SALESMEN—EXCEPTIONALLY WELL-BUILT trained in office systems, furniture, fixtures, business forms equipment and supplies, for an unusually fine opportunity in a large, progressive southern city as city's chief equipment representative; a live, aggressive factor in nationally known line; very little traveling; give complete details confidentially. Address A P 89, Tribune.

SALESMEN
Experienced in detailing position on pharmaceutical preparation. State age, experience and salary desired. Address C F 101, Tribune.

SALES REPRESENTATIVE—REQUIRED IN this district by New York importers of tiles and mantelpieces; among architects and contractors; unusual opportunity; commission basis. Address A A 95, Tribune.

SALESMEN—EXCEPTIONALLY WELL-BUILT trained in office systems, furniture, fixtures, business forms equipment and supplies, for an unusually fine opportunity in a large, progressive southern city as city's chief equipment representative; a live, aggressive factor in nationally known line; very little traveling; give complete details confidentially. Address A P 89, Tribune.

WANTED—MALE HELP.

Salesmen, Solicitors, Etc.

SALESMAN—
Responsible; about 25 yrs. of age, to call on established trade in Loop district by world renowned organization. Position is permanent for consistent worker and earnings are $60 plus 5% on a commission basis. The work is selling news-pictures to magazines and newspapers. Room 837, 230 W. Madison-st.

SALESMEN—GOOD PROPOSITION. ROOM 819 Lyon & Healy Bldg., 64 E. Jackson.

SALES OPPORTUNITY.
NOT REAL ESTATE.
Established company with strong board of directors has opening for 2 salesmen of character, who can appear in selling life insurance; if you are selling stocks or bonds club membership desirable but not essential. New field, highly profitable business. Permanent connection for producers. Room 759 McCormick bldg. after 10 a. m.

Sausage and Smoked Meat
Salesmen experienced in Chicago territory. Must be well acquainted with retail trade. Give age, salary and experience. Address A P 90, Tribune.

Scandinavian Workman
to assist me in special work. Position will pay well to the right man. Apply in person to
MR. JORGENSEN
1207 Mallers Bldg., 5 S. Wabash-av.

SEASONED SALESMAN.
If you know that you can sell apartment and business sites; you can handle a high-class proposition and closely restricted, see MR. ANDERSON, 1009 Conway bldg.

SELL GUMMED TAPE—RAPIDLY REPLACE $50 with $100 weekly; sell on sight; no delivering twine. Fill or part time. Year round $150 with $200 bonus. SAGER, 6001 Ellis, Chicago.

SELL LINE SALESMEN—MAKING TOWNS of 2,000 population. Easy money placing Mint Vending machines with merchants on percentage basis. $5 per order. No sales or sample to carry. Write for details. Applications by mail only. Dept. 20, KEENEY MINTS, 700 E. 40th st., Chicago.

SLOVENIANS,
ATTENTION!
I am not looking for supermen. What I want are a few wide awake Slovenians, who are employed or not, who, with a little effort on their part, can realize on a business which is making MORE MONEY, is interested in MORE MONEY NOW IS THE TIME. Call and ask for MR. CAMPBELL, Rm. 348, 29 S. La Salle-st.

SOLICITOR—EXPERIENCED COLLECTION solicitor for wholesale and mercantile accounts in Milwaukee, Wis., and vicinity. Established organization willing to pay salary or liberal commission basis. State age, experience, compensation expected; and give references. 707 Brumder Building, Milwaukee, Wisconsin.

SOLICITORS
House to house. A. A. STEVENS & BROS., 1118 S. Wabash-av. Ph. Calumet 2070.

SOLICITORS—TO SOLICIT FREIGHT BILLS for audit; salary and commission basis. Box 1028, 1018 S. Wabash-av.

SPECIALTY SALESMEN.
A large manufacturing company expanding in Chicago has an opening for 3 real salesmen to complete their organization. Men who are now employed by some one else and who are looking for real opportunity will be given an interview. Call Monday, between 9 a. m. and 5 p. m. at 4th Floor H. O. Stone Bldg., 6 N. Clark-st.

THE MEN WE NEED.
This company is financially strong, well known and progressive. We need men willing to adapt themselves to any condition, thinking of the future, always ready for promotion. Prestige among friends is of great value. Address Y L 450, Tribune.

THE MAYTAG CO.
will employ 3 more neat appearing men, with or without sales experience, who can qualify as branch managers, to complete the second crew that has been organized in 30 days on the South side. See Mr. Meyers, 6334 S. Ashland, between 9 and 12.

TWO SALESMEN WANTED.
$250 PER WEEK IS THE LEAST YOU CAN MAKE.
I have been averaging $1,500 per week on personal sales in my Lake Bluff property, which is incomparable as to price, terms and location. My business has expanded to such an extent that I can use two high grade salesmen, giving them exclusive rights, plenty of leads and co-operation. My property and books are open to substantiate these statements. If you are in the market and mean business, I will give you an interview. Address Ernest Mayer, Lake Forest, Ill.

USED CAR SALESMAN.
We can use an experienced used car salesman; our stock is probably the most complete in the city and the price range the greatest. Big opportunity for a hard worker. ASK for MR. BARLOW, 2223 S. Michigan-av. Do not call before Monday.

WANTED—A MAN
To take charge of renting campaign in large high class apartment hotel on near north side. Must be able to handle and work with large renting staff. Compensation should interest high caliber executive. Address B A 510, Tribune.

Want to Be a Salesman?
We train men without selling experience to become salesmen. Our plan enables us to finance you while you are learning. Address A P 89, Tribune.

WASHING MACHINE MEN.
Maytag is organizing; salesmen wanted; best compensation in Chicago.
HICKS, 337 W. Madison-st., 9th floor.

YOUNG MAN
25 TO 30 YEARS OF AGE
desirous of becoming high grade salesman. Must have high school or college education; strong personality, and be willing to work hard and honestly under experienced and successful guidance. High class nationally known, old established manufacturing company. Liberal commissions and drawing account to man who qualifies. Sales Manager, 1000 W. Monroe-st., 6th Floor.

SPECIALTY SALESMEN.
Manufacturer of nail, reputation desires clean cut, aggressive salesmen with car for Chicago territory; selling experience not necessary; give age, references; 6 months' option employed last position. Address S J 465, Tribune.

SPECIALTY SALESMAN—HIGH GRADE, preferably with connection among architects, but no essential; excellent opportunity for a man who will work conscientiously. Address X 436, Tribune.

STOCK SALESMEN,
INVESTIGATE THIS!
A MERGER.
A DIVIDEND PAYER.
UNUSUAL DIRECTORATE.
REPEAT BUSINESS.
SEE SALES MGR.,
SUITE 1022, 360 N. MICH.

STOCK SALESMEN
FOR WISCONSIN.
A deal which is absolutely sure-fire and a big money maker. One of the established dividend paying company with hundreds of stockholders who are real boosters. The selling is very convincing and the proposition a good for $500 per week easily to a man who knows "what it is all about." Plenty of leads. Starting out with Room 1511 North American Building, hours 11 a. m. to 1 p. m. Monday.

STOCK SALESMEN
To sell Class C Pref. Stock on com.: refs. Room 1 338 Tribune.

TEA ORDERS FOR COFFEE, SUGAR, flour, meats, canned goods, staple groceries, also paints, radio sets, tires, auto and accessories. No capital required. We deliver and collect. Permanent business. Big pay. Write at once. HITCHCOCK-HILL CO., Dept. 1, Chicago.

TELEGRAM—
MR. SALESMAN:
Our $2,000,000 L-B Highlands subdivision, ideally located on the North Shore, is pouring thousands of dollars into the pockets of our sales department. Are you receiving any of this golden harvest?
If not, you will—if you follow our leads, accept our cooperation, receive our high commissions, and participate in our generous bonus plans.
Any man who wants to make money can do so with our assistance.
REMEMBER—SALARY
HIGHEST COMMISSIONS
GENEROUS BONUSES
AMPLE LEADS
UNEQUALED CO-OPERATION.
Will you join us?
NORTH SIDE REALTY CO., INC.,
713, 77 W. WASHINGTON.

TELEPHONE SALESMEN.
Exceptional opportunity for North Side man with car with well known nationally advertised trunk line. Experienced man preferred but position requires consistent mission and calls for plenty of hardwork and initiative. Salary and commission with co-operation given. Splendid opportunity with permanent connection for right man. Write in detail, giving complete information regarding yourself. Specifications submitted. Address T S 453, Tribune.

STEEL SALESMAN
with experience in sheets, plates, bars, and shapes to handle tonnage buyers for mill shipments. Some others need apply. An excellent opening to right party. Please give age, previous experience, and salary expected. Confidential. Address A A 97, Tribune.

THE MAYTAG COMPANY
will train several men for store manager and salesmen positions. Living wage while learning. Only ambitious hard while learning. Will advance to a real job if you can qualify. See HICKS, wholesale dept., 337 W. Madison, 9th floor.

TELEPHONE MEN.
Experienced real estate telephone men for permanent position. Only experienced need apply. Salary and commission to right man.
MAURICE ALPERT & CO.,
Room 1118, 77 W. Washington-st.

WANTED—MALE HELP.

Salesmen, Solicitors, Etc.

TAILORING SALESMEN.
We pay $72.50 per week for only 3 orders daily selling America's Greatest Made-to-Measure Clothes. Complete outfit, with extra samples furnished FREE. Wm. C. Bartlett, Bank floor, 115 S. Dearborn.

TELEPHONE SALESMEN
to make appointments. Evening work only. Opportunity to make $50 weekly. Salary and commission. Apply after 6 p. m., MR. DAVIS, Rm. 305, 36 W. RANDOLPH-ST.

TELEPHONE SALESMEN.
SALARY to start and an unusual opportunity for advancement in our sales force, where your earnings are unlimited. We promote you just as soon as you qualify.
See Mr. Flood, between 10 and 3, 4th Floor H. O. Stone Bldg.,
6 N. Clark-st.

THE MEN WE NEED.
This company is financially strong, well known and progressive. We need men willing to adapt themselves to any condition, thinking of the future, always ready for promotion. Prestige among friends is of great value. Address Y L 450, Tribune.

THE MAYTAG CO.
will employ 3 more neat appearing men, with or without sales experience, who can qualify as branch managers, to complete the second crew that has been organized in 30 days on the South side. See Mr. Meyers, 6334 S. Ashland, between 9 and 12.

TWO SALESMEN WANTED.
$250 PER WEEK IS THE LEAST YOU CAN MAKE.
I have been averaging $1,500 per week on personal sales in my Lake Bluff property, which is incomparable as to price, terms and location. My business has expanded to such an extent that I can use two high grade salesmen, giving them exclusive rights, plenty of leads and co-operation. My property and books are open to substantiate these statements. If you are in the market and mean business, I will give you an interview. Address Ernest Mayer, Lake Forest, Ill.

USED CAR SALESMAN.
We can use an experienced used car salesman; our stock is probably the most complete in the city and the price range the greatest. Big opportunity for a hard worker. ASK for MR. BARLOW, 2223 S. Michigan-av. Do not call before Monday.

WANTED—A MAN
To take charge of renting campaign in large high class apartment hotel on near north side. Must be able to handle and work with large renting staff. Compensation should interest high caliber executive. Address B A 510, Tribune.

Want to Be a Salesman?
We train men without selling experience to become salesmen. Our plan enables us to finance you while you are learning. Address A P 89, Tribune.

WASHING MACHINE MEN.
Maytag is organizing; salesmen wanted; best compensation in Chicago.
HICKS, 337 W. Madison-st., 9th floor.

YOUNG MAN
25 TO 30 YEARS OF AGE
desirous of becoming high grade salesman. Must have high school or college education; strong personality, and be willing to work hard and honestly under experienced and successful guidance. High class nationally known, old established manufacturing company. Liberal commissions and drawing account to man who qualifies. Sales Manager, 1000 W. Monroe-st., 6th Floor.

WANTED—MALE HELP.

Salesmen, Solicitors, Etc.

$2 PER CALL
AND
CAR FURNISHED.
We need 6 more men who have sold
GROCERY SPECIALTIES,
HOUSEHOLD APPLIANCES
for city territory West, Northwest, and North. This is a large Chicago concern marketing a real specialty where salesmen average over $2,000 on every call made. Men selected will be furnished with cars for business purposes and their income will be much above the average. Ambitious men without experience will be considered, for these positions. Call after 9 a. m. Monday.
MR. HABBERTON,
ROOM 921,
77 W. WASHINGTON-ST.

500
salespeople and agents, for nation-wide selling campaign. Product taking country by storm. Marvelous future for those showing business ability. Interview 9 a. m. to 5 p. m., room 516, 77 W. Washington-st.

Agents.
YES SIR! MADE IN ARKANSAS. KOLD-Kloth, new, scientific fabric ice saver. Absolutely refuses bills half. Astonishes store. New, different. Only successful ice saver made. No competition. Terrific demand. Virgin territories. Great summer proposition. Pays big money. Everything attractive. Write, SPECIALTY PRODUCTS CO., 21 Arcade, Little Rock, Ark.

AGENTS—$60 WEEKLY AND MORE EASily made introducing wonderful new Ford invention; sold on 30 day trial; money back guarantee; eliminates clutch and transmission; saves rebushing, prevents backlash; millions Ford owners waiting to buy; instant appeal; easy money. Write Automotive Devices Co., 2483 E. 22d Cleveland, Ohio.

AGENT—I WANT QUICK 100 MORE MEN to make $126 week with New Fairy Sereno, absolutely startling invention that furnishes latest music for dancing, parties, picnics, anywhere. Simple, inexpensive. Beats radio. Part time brings $3 hour; paid daily. Write quick for sample. PERRY-LUDLOW CO., Fairy 135, Dayton, O.

ANYBODY CAN SELL THIS. SPARE OR whole time men and women easily pay $10 bill for complete years protection under our $3,000 accident and sickness policy paying $25 weekly benefits. Big opportunity; big commissions and bonus; big company. Address UNDERWRITERS, 45 Bonnell Bldg., Newark, N. J.

HUGE PROFITS. AUTO INVENTION TESTed by world renowned Carnegie Institute of Technology. Official test shows gasoline mileage increased 65%. Wonderful proposition! Learn how. Smith, Ohio, made $800 in one day! Territory, Phillis Mfg., St. Louis, Mo.

ANY MAN, YOUNG OR OLD CAN MAKE $50 to $150 weekly selling "POVAR," the pail that varnishes; a standard of merit for 10 years. A demonstration sells it. 200% profit; money back guarantee. Newspaper advertising and pictures slide free. Write American Products Corp., 1000 Lincoln-av., Chicago.

LARGE MANFR. WANTS AGENTS TO SELL shirts direct to wearer; world's greatest shirt values; no capital or experience required; permanent positions; biggest commissions paid daily; $100 weekly easily earned first week. Samp.free. Carlton Mills, Inc., 114 Fifth-av., Dept. 12-W, W. New York.

NEW HOUSEHOLD INVENTION — ENDS window washing drudgery, abolishes ladders, buckets, sponges, brushes; 75% quicker; keeps hands dry; 3 successful salesmen solve home problems; low price. SECURITY MFG. CO., Toledo, O.

MORE MONEY FOR YOU.
Distributors Sebbco's Salve among your friends and acquaintances in spare or full time; good pay; particulars free. Write only. Scott-Bissler Co., 317 E. 134th-st., N. Y. City.

MAN—IN EACH TOWN TO PLATE AUTO parts, reflectors, bath fixtures, silver mirrors, refinish beds, chandeliers by new method; $10 daily; no capital or experience required; complete outfit furnished today. GUNMETAL CO., 24 qhl, Decatur, Ill.

AGENTS—NEW PART CREDIT PLAN MEN and women of all kinds for a wonderful easy seller, make old clothes look like new; everyone demands this article. Big profits; write Dept. 1, Wonder Laboratories, Mann-Wood Co., Inc., 17 W. 60th-st., New York.

$0 INTO CRISPETTE BUSINESS; EVERYbody likes CRISPETTES, you can make a lot of money. Order now, we start you with $4,000 profit in two months; we start you. Write for facts. LONG-EAKINS, 2578 Highst., Springfield, O.

REPRESENTATIVES—LIVE WIRE FOR fast selling automobile accessory; unique; install; retails $7; sample $5; carries on approval; state make of car you drive. TRIPLE ACTION SPRING CO., 250 W. 60th-st., New York.

AGENTS WANTED BY THE JONES MFG. Co., 243 Franklin-st., Boston, Mass., for their new modern vacuum bottle; $2.50 wholesales $1.00 each; uses heavy felt; makes big demonstration in few minutes.

BIG PROFIT; FAST SELLING HOUSEHOLD store specialty; sixty per cent profit; exclusive protected territory to producers. CHAPMAN CO., Room 204, 332 E. 31st, Kansas City, Mo.

MAKE $15 DAILY SELLING "FIXIT" RUBber Repair Liquid Rubber. Doubles mileage of tires and tubes. Sensational seller and money maker of 1926. Sample free. Marquette Rubber Co., 2327 Wolfram-st., Chicago.

AGENTS—$10 DAILY EASY SELLING Magic Gas; $1 box equals 33 gallons gasoline; proven merits; your name on cans; 300% profit. Write quick. Lefebvre & Co., Valentria, Ontario, Canada.

AGENTS—OUR NEW HOUSEHOLD CLEANing device washes and dries windows, screens, walls in world less than brooms; over half profit. Write Harper Brush Works, 410 3d-st., Fairfield, Ia.

$100 WEEKLY AND MORE AS "SUPERMAN" ent business as exclusive agent for new Ford timer; lasts life of car; particulars and sample furnished free. WEEKS, 420, 800 11th-st., Milwaukee, Wis.

AGENTS—THERMICK CARRYALL CONtainer keeps food hot 24 hours, cold 3 days; inside from ice box to camp, ice cold; immense demand, one free to agents. ICELESS CONTAINER CO., Dept. 20, Toledo, O.

BIG MONEY—FAST SALES. EVERY OWNER buys gold initials for his auto; you make $1.44 on $1.50 sale; 12 orders daily. Samples free. WORLD MONOGRAM COMPANY, Dept. 64, Newark, N. J.

AGENTS—$25 TO $100 WEEKLY TO INtroduce our 50 Blades for $4.95 Guaranteed Tailored Shirts. Samples and full working outfit free. Your pay daily. Cincinnati Shirt Co., 3564-3622 Spring Grove, Cincinnati, O.

$2 AN HOUR FOR PLEASANT INTRODUCtory work among local families; experience unnecessary; permanent position; state age immediately. Write AMERICAN PRODUCTS CO., 4467 Monmouth, Cincinnati O.

$150 TO $300 WEEKLY. SELLING DEVICE that starts Fords with touch of spark lever. Saves bendix and starter trouble. Sample furnished. RATIONAL PRODUCTS CO., Dept. F, Shenandoah, Ia.

GIVE AWAY FINEST LAUNDRY SOAP free. You'll make $10 daily easy by new selling plan. Big premium offer. Write quick. WOLVERINE SOAP CO., 45 Wolverine Bldg., Grand Rapids, Mich.

$100 WEEKLY. EXCLUSIVE TERRItory selling automatic thermostatic carburator control for Fords. Saves gas. Demonstration sells. Write for proposition. FELLERS, 420 N. Homan, Chicago.

AGENTS—EVERY AUTOIST WILL BUY Auto Mitten Dusters. Partic. and sample FREE. National Fibre Broom Co., St. Louis.

CAN YOU SELL TO COLORED PEOPLE? Write PROF. NICHOLS, Naperville, Illinois.

WANTED—MALE HELP.

Salesmen, Solicitors, Etc.

$2 PER CALL
AND
CAR FURNISHED.
We need 6 more men who have sold
GROCERY SPECIALTIES,
HOUSEHOLD APPLIANCES
for city territory West, Northwest, and North. This is a large Chicago concern marketing a real specialty where salesmen average over $2,000 on every call made. Men selected will be furnished with cars for business purposes and their income will be much above the average. Ambitious men without experience will be considered, for these positions. Call after 9 a. m. Monday.
MR. HABBERTON,
ROOM 921,
77 W. WASHINGTON-ST.

500
salespeople and agents, for nation-wide selling campaign. Product taking country by storm. Marvelous future for those showing business ability. Interview 9 a. m. to 5 p. m., room 516, 77 W. Washington-st.

Agents.
YES SIR! MADE IN ARKANSAS. KOLD-Kloth, new, scientific fabric ice saver. Absolutely refuses bills half. Astonishes store. New, different. Only successful ice saver made. No competition. Terrific demand. Virgin territories. Great summer proposition. Pays big money. Everything attractive. Write, SPECIALTY PRODUCTS CO., 21 Arcade, Little Rock, Ark.

AGENTS—$60 WEEKLY AND MORE EASily made introducing wonderful new Ford invention; sold on 30 day trial; money back guarantee; eliminates clutch and transmission; saves rebushing, prevents backlash; millions Ford owners waiting to buy; instant appeal; easy money. Write Automotive Devices Co., 2483 E. 22d Cleveland, Ohio.

AGENT—I WANT QUICK 100 MORE MEN to make $126 week with New Fairy Sereno, absolutely startling invention that furnishes latest music for dancing, parties, picnics, anywhere. Simple, inexpensive. Beats radio. Part time brings $3 hour; paid daily. Write quick for sample. PERRY-LUDLOW CO., Fairy 135, Dayton, O.

ANYBODY CAN SELL THIS. SPARE OR whole time men and women easily pay $10 bill for complete years protection under our $3,000 accident and sickness policy paying $25 weekly benefits. Big opportunity; big commissions and bonus; big company. Address UNDERWRITERS, 45 Bonnell Bldg., Newark, N. J.

HUGE PROFITS. AUTO INVENTION TESTed by world renowned Carnegie Institute of Technology. Official test shows gasoline mileage increased 65%. Wonderful proposition! Learn how. Smith, Ohio, made $800 in one day! Territory, Phillis Mfg., St. Louis, Mo.

ANY MAN, YOUNG OR OLD CAN MAKE $50 to $150 weekly selling "POVAR," the pail that varnishes; a standard of merit for 10 years. A demonstration sells it. 200% profit; money back guarantee. Newspaper advertising and pictures slide free. Write American Products Corp., 1000 Lincoln-av., Chicago.

LARGE MANFR. WANTS AGENTS TO SELL shirts direct to wearer; world's greatest shirt values; no capital or experience required; permanent positions; biggest commissions paid daily; $100 weekly easily earned first week. Samp.free. Carlton Mills, Inc., 114 Fifth-av., Dept. 12-W, W. New York.

NEW HOUSEHOLD INVENTION — ENDS window washing drudgery, abolishes ladders, buckets, sponges, brushes; 75% quicker; keeps hands dry; 3 successful salesmen solve home problems; low price. SECURITY MFG. CO., Toledo, O.

MORE MONEY FOR YOU.
Distribute Sebbco's Salve among your friends and acquaintances in spare or full time; good pay; particulars free. Write only. Scott-Bissler Co., 317 E. 134th-st., N. Y. City.

MAN—IN EACH TOWN TO PLATE AUTO parts, reflectors, bath fixtures, silver mirrors, refinish beds, chandeliers by new method; $10 daily; no capital or experience required; complete outfit furnished today. GUNMETAL CO., 24 qhl, Decatur, Ill.

AGENTS—NEW PART CREDIT PLAN MEN and women of all kinds for a wonderful easy seller, make old clothes look like new; everyone demands this article. Big profits; write Dept. 1, Wonder Laboratories, Mann-Wood Co., Inc., 17 W. 60th-st., New York.

$0 INTO CRISPETTE BUSINESS; EVERYbody likes CRISPETTES, you can make a lot of money. Order now, we start you with $4,000 profit in two months; we start you. Write for facts. LONG-EAKINS, 2578 Highst., Springfield, O.

REPRESENTATIVES—LIVE WIRE FOR fast selling automobile accessory; unique; install; retails $7; sample $5; carries on approval; state make of car you drive. TRIPLE ACTION SPRING CO., 250 W. 60th-st., New York.

AGENTS WANTED BY THE JONES MFG. Co., 243 Franklin-st., Boston, Mass., for their new modern vacuum bottle; $2.50 wholesales $1.00 each; uses heavy felt; makes big demonstration in few minutes.

BIG PROFIT; FAST SELLING HOUSEHOLD store specialty; sixty per cent profit; exclusive protected territory to producers. CHAPMAN CO., Room 204, 332 E. 31st, Kansas City, Mo.

MAKE $15 DAILY SELLING "FIXIT" RUBber Repair Liquid Rubber. Doubles mileage of tires and tubes. Sensational seller and money maker of 1926. Sample free. Marquette Rubber Co., 2327 Wolfram-st., Chicago.

AGENTS—$10 DAILY EASY SELLING Magic Gas; $1 box equals 33 gallons gasoline; proven merits; your name on cans; 300% profit. Write quick. Lefebvre & Co., Valentria, Ontario, Canada.

AGENTS—OUR NEW HOUSEHOLD CLEANing device washes and dries windows, screens, walls in world less than brooms; over half profit. Write Harper Brush Works, 410 3d-st., Fairfield, Ia.

$100 WEEKLY AND MORE AS "SUPERMAN" ent business as exclusive agent for new Ford timer; lasts life of car; particulars and sample furnished free. WEEKS, 420, 800 11th-st., Milwaukee, Wis.

AGENTS—THERMICK CARRYALL CONtainer keeps food hot 24 hours, cold 3 days; inside from ice box to camp, ice cold; immense demand, one free to agents. ICELESS CONTAINER CO., Dept. 20, Toledo, O.

BIG MONEY—FAST SALES. EVERY OWNER buys gold initials for his auto; you make $1.44 on $1.50 sale; 12 orders daily. Samples free. WORLD MONOGRAM COMPANY, Dept. 64, Newark, N. J.

AGENTS—$25 TO $100 WEEKLY TO INtroduce our 50 Blades for $4.95 Guaranteed Tailored Shirts. Samples and full working outfit free. Your pay daily. Cincinnati Shirt Co., 3564-3622 Spring Grove, Cincinnati, O.

$2 AN HOUR FOR PLEASANT INTRODUCtory work among local families; experience unnecessary; permanent position; state age immediately. Write AMERICAN PRODUCTS CO., 4467 Monmouth, Cincinnati O.

$150 TO $300 WEEKLY. SELLING DEVICE that starts Fords with touch of spark lever. Saves bendix and starter trouble. Sample furnished. RATIONAL PRODUCTS CO., Dept. F, Shenandoah, Ia.

GIVE AWAY FINEST LAUNDRY SOAP free. You'll make $10 daily easy by new selling plan. Big premium offer. Write quick. WOLVERINE SOAP CO., 45 Wolverine Bldg., Grand Rapids, Mich.

$100 WEEKLY. EXCLUSIVE TERRItory selling automatic thermostatic carburator control for Fords. Saves gas. Demonstration sells. Write for proposition. FELLERS, 420 N. Homan, Chicago.

AGENTS—EVERY AUTOIST WILL BUY Auto Mitten Dusters. Partic. and sample FREE. National Fibre Broom Co., St. Louis.

CAN YOU SELL TO COLORED PEOPLE? Write PROF. NICHOLS, Naperville, Illinois.

WANTED—MALE HELP.

Agents.
OLD AUTOS LOOK LIKE NEW. TWO FELlows have invented an auto finish applied without brush in 10 minutes, gets hard as glass in two hours. No rubbing, no painting, just beautiful finish. Price $7 for any car. Guaranteed 7 months. Neither capital nor experience needed. You simply take orders. We deliver and collect (or you can deliver—suit yourself.) Credit given. Pay you daily. Monthly bonus besides. Spare time satisfactory. We furnish samples. Mac-O-Chee Laboratories Co., A66-6625 Cincinnati, O.

WE PAID ONE STUDEBAKER WATCH agent $1,070 in a single month. Paid $225 to another for 7 hours' spare time. Your choice openings this territory. Full time or part time. Sell famous Studebaker 21 Jewel Watches direct from factory at saving of 50% on easy payments. Latest thin model designs. Nationally advertised. No investment needed. We furnish everything. Studebaker Watch Co., Dept. A-433, So. Bend, Ind.

AGENTS—$240 MONTH AND NEW AUTOmobile. Introduce latest style silk hosiery. Pay advanced daily. SILK HOSE FOR OWN USE FREE. Extra bonus besides. Samples furnished. Experience unnecessary. Can use part time. Write for special offer. JENNINGS HOSIERY CO., Card S-8, Dayton, O.

Miscellaneous.
ATTENTION!
MEN—3—MEN.
There are 3 men in Chicago whom I would like to talk to. The men I am going to interview must be over the age of 35, married, workers, possessing personality and energy. You don't have to be an expert salesman. If you can talk and know what you are talking about, you will be successful. If you are the type of a man we want, you are as much interested in us as we are in having you. If you have the above qualifications and want a permanent connection with an honest old established house and loop bank, address A J 210, Tribune.

5 MEN,
well dressed, between the ages of 27 and 45, to attend school to learn our product and represent us on the following basis of compensation:
1st week
school, $25.
2d week
field work, $35.
3d week
guaranteed results, salary and commission.
Apply 10 a. m. only. Must be resident of Chicago for at least one year.
Room 210, 225 N. Michigan-av.

PART TIME
SALESMEN.
No experience.
Good earnings.
Room 305,
36 W. Randolph-st.

MEN
With or Without
Experience
to Drive Automobiles.
Free instruction. Steady, healthy work. Good pay. Apply at 57 E. 21st-st.

LABORERS,
white, for general factory work. Apply ready for work.
ILLINOIS PAINT WORKS,
1034 S. Kostner-av.

EXTRA SUMMER WORK
SUITABLE FOR STUDENTS,
that can drive automobiles. Come in now. Help handle the big convention crowds. Hundreds needed. Apply Room 1213, Yellow Cab Co., 57 E. 21st-st.

MEN.
Can use 2 neat appearing men, 25 to 45 years. This is a line by itself backed by 60 years of production and unlimited capital. Chance for advancement to the fellow who makes good. See Mr. Morgan, Rm. 675, Old Colony Bldg.

CHAUFFEURS
With or without experience, who reside on the South or Northwest Side. Apply at Yellow Cab Community Garage, 4842 N. Clarkford-av.

CLERK
for special work, not clerical; must be neat in appearance and energetic; $30 per week. See Manager, Room 826 State-Lake Bldg., 9 to 11.

USHER.
We need a man 35 to 40 to act as usher on our bank floor. Must be alert, intelligent, neat in appearance. State age and experience. Address A P 93, Tribune.

YOUNG MAN WANTED,
Husky, about 20 years old, for handy man in textile manufacturing plant. Apply after 10 a. m. at 4115 E. Ravenswood-av.

AMBITIOUS MEN
To work in their spare time. Can make $50 up per week. Call room 1213, 77 W. Washington-st.

SKIP TRACERS
on installment accounts. Part time work. Apply ADVANCE PATTERN AND FOUNDRY CO., 1500 Fullerton-av.

MEN WITH AUTOMOBILES.
You will make $45 a week in your spare time if you qualify. MR. KELLY, Monday, 10 a. m. to 8 p. m., Room 1213, 77 W. Washington-st. Bring car.

HOUSEMAN AND BUTLER—JAPANESE or Korean preferred; small private family living in apt. on North Side; must be good cook; references; wages $

WANTED—FEMALE HELP.

Stores and Offices.

EXPERIENCED

Follow up clerk, mail order. Installment accounts. Davis, 314 W. 43d-st.

FILE CLERK.

Capable young lady. Advise fully experience, kinds of filing done, age, and salary desired. Office is in Austin manufacturing district. Address T P 145, Tribune.

FILE CLERKS (2),

One exp., 18 to 22; H. S. grad.; Gentile pfd.; state qual. fully; phone number. Address T C 405, Tribune.

FILE CLERK—YOUNG WOMAN, ABOUT 17-18; exp. not necessary; living at home; good opportunity. Address C A 199, Tribune.

GENERAL OFFICE WORK.

Young lady, for miscellaneous work; pleasant office; good opening for bright, active person; experience not essential; prefer high school graduate. State age, education, salary expected. Address A C 223, Tribune.

GENERAL OFFICE CLERK

with knowledge of stenography and voucher records; state experience, age, and salary. Address M K 193, Tribune.

GIRLS,

17 and over, experienced and inexperienced, for filing and miscellaneous work. Should be able to write well.

CHICAGO MAIL ORDER CO.,

2919 Indiana-av.

GIRLS WANTED,
INEXPERIENCED
OR EXPERIENCED,
on adding machines and typewriters, between ages of 17 to 25 years. Ref. req. Apply at Room 811, 166 W. Jackson-blvd., between 9 and 10 a. m. and 1 and 2 p. m.

ELLIS ADDING
TYPEWRITER CO.

GIRLS,

17 Years of Age or Over,

WITH OR WITHOUT EXPERIENCE FOR PERMANENT POSITIONS

IN OUR OFFICES,

WITH SOME HIGH SCHOOL TRAINING. ASK FOR MRS. WEAVER.

MONTGOMERY WARD & CO.

618 W. CHICAGO-AV.

GIRL

A small manufacturing plant on the West Side, within a mile of the loop, is going to employ a young lady clerk. She will be required to attend a small switchboard and operate comptometer, filing, typing and general clerical experience also necessary. When applying state age, experience, religion, salary and phone. Address N C 70, Tribune.

GIRL — FOR UTILITY CLERICAL WORK; must be familiar with sales ledger bookkeeping, be a good writer, accurate and quick at figures; in large mercantile establishment; state experience, references required. $20 to start, opportunity for advancement. Address C E 56, Tribune.

GIRLS,

for Experience in credit dept. or as charge authorizers essential. Steady position. Liberal salary. Apply Mr. Johnson, Klein Bros., 20th and Halsted.

GIRL — TO ANSWER TELEPHONE, DO some typing. Apply by letter. State age, salary expected. G. E. PUNOCKAR, 2601 N. Kedzie.

GIRL—FOR GENERAL OFFICE WORK; ONE who can operate typewriter; Gentile pref. Address A P 86, Tribune.

GIRL—HIGH SCHOOL AGE, WORK SHORT hours, bakery store. Call Monday, 1012 N. Wells.

GIRL—OFFICE WORK, ANSWER PHONE, and take orders. Apply 1140 Arvyle-st.

GIRL—FOR CLERICAL WORK. COLUMBIA CLEANERS, 1129 W. 14th-st.

KEY PUNCH OPERATOR.

Hollerith, railroad experience preferred; $101.70 month. C. & A. RAILROAD. ROOM 3406, 500 W. HARRISON-ST.

LADY—YOUNG, TO ACT AS GENERAL OFFICE assistant in small publishing office in loop; prefer one who can take simple dictation, operate typewriter and figure simple clerical work; permanent position; salary $18 per week to start. State age, schooling, experience if any. Address C E 65, Tribune.

LADY—MARRIED OR SINGLE, OVER 30, with CHAVEING PERSONALITY, ambition and a desire to build up a business of her own without overhead expense, catering to women, for compensation from the start, which grows with the repeat orders. Give phone number. Address C A 68, Tribune.

LADY—YOUNG, FOR OFFICE WK.; GOOD chance for advancement. Apply 665 W. Madison-st.

LEDGER AND BILL CLK.—ABLE TO TAKE off trial balance; salary $22. State age and experience. Address A N 124, Tribune.

MAIDS, WHITE,

for lavatories. Apply 8:30 a. m. Mr. Forbes, Basement.

THE BOSTON STORE.

MAILING DEPT. ASSISTANT

Girl with general experience in handling mailing lists to assist manager of department in large concern; write fully giving experience, education, and salary expected. Address T L 578, Tribune.

MAIL ORDER CHECKERS,

Experienced and accurate; also a beginner. 1230 W. Jackson-blvd.

MILLINERY SALESLADIES,

Exp., for store on 63d-st., opening Sat.; leave details of exp. and salary desired; full and part time. Address T Y 84, Tribune.

MILLINERY SALESLADIES,

Experienced, North and N. W. Side; also extra night help. Address C D 301, Tribune.

MULTIGRAPH OPERATOR

Experienced. Splendid opportunity for advancement. Give experience, salary desired, phone number. Address T E 77, Tribune.

MULTIGRAPH OPERATOR

Who controls some business. Address T S 55, Tribune.

OPERATOR — EXPERIENCED ELLIOTT Fisher bookkeeping machine; a young lady who thoroughly understands bookkeeping, trial bal., etc.; nice position for a good, consistent girl; state age, experience, and salary expected. Address A A 555, Tribune.

PAYROLL CLERK—ABLE TO OPERATE Comptometer, adding mach. Give exp., age, salary. Address X 279, Tribune.

ROGERS PARK,
EDGEWATER,
LAKE VIEW.

Wants young girls to learn a profession. Take up

TELEPHONE OPERATING
WORK NEAR HOME.

We will teach you and pay you while learning.

APPLY IN PERSON.

MISS ALLAN.

Traffic Employment Office,
325 W. Washington-st.

ILLINOIS BELL
TELEPHONE COMPANY,

1st Floor.

SALESWOMEN.

Experienced in ready to wear department. Women accustomed to high class clientele. Employment Office.

THE FAIR,

State, Adams, and Dearborn.

SALESWOMEN

for various departments. Part and full time work. Employment Office.

THE FAIR,

State, Adams, and Dearborn.

SALESLADIES,

Fairly experienced, for ribbons, fancy goods and notions; permanent; good salary.

FOREST PRATT & CO.
1040 Wilson-av. at Broadway.

SALESLADIES

in various departments throughout the store; Dept. 61 Size experience. Apply Superintendent's Office, 5th flr. LEITER BLDG. STORES.

SALESLADY.

City work, calling on drug trade. Selling well advertised item. Apply 6018 State-st.

SALESLADY

for dress shop; straight salary. Metropolitan Dress Shop, 4642 Grand-blvd.

SALESLADIES

for all departments. Struve Department Store, 3159 Lincoln-av.

SALESLADIES — EXPERIENCED, CLOAKS and dresses; steady positions; good pay. RON MARCHE, 1903 E. 63d-st.

SALESLADY—EXP. FOR NOTION AND INfants' wear dept. FRIEDMAN'S INC., 5319-25 N. Clark.

SALESLADY — EXPERIENCED, LADIES' ready to wear. 5315 N. Clark-st.

WANTED—FEMALE HELP.

Stores and Offices.

SALESWOMEN—EXP'D WOMEN'S AND MISSES' SMART APPAREL.
GOOD SALARIES.
COHEN'S,
6342 S. HALSTED-ST.

SECRETARY—TO ADVERT. MGR., LARGE loop bank; college education; take dict. rapidly; adv. exp. desirable but not necessary; infinite industry; sal. commensurate with ability; give all details in letter. Address A A 675, Tribune.

SHOE SALESLADIES.

Experienced.
GROSSMAN SHOE CO., 16 E. RANDOLPH.

SHORTEST STORE HOURS
IN CHICAGO.

Tomorrow We Start on a Seven Hour Day.

This is just another step in making Wieboldt's more than ever a good place to work.

We have a few openings for people decidedly above the average in character, training, and experience.

Good wages, fair treatment, frequent opportunities for advancement are offered by these rapidly growing stores.

Better and quicker transportation, free from the congestion of the loop.

We prefer to interview people already employed in:

Jewelry,
Ready to Wear,
Draperies,
Silks,
Laces,
Lingerie,
Men's Clothing,
Men's Furnishings,
Footwear,
Furniture,
Etc.

We will interview applicants answering this ad Monday, Tuesday, and Wednesday.

Exceptional people are welcome at our Employment Office at any time.

Apply Supt.'s Office.
After 9:30.

W. A. WIEBOLDT & CO.
"A Good Place to Work."
Lincoln, School and Ashland.
Milwaukee-av. at Paulina.
Ashland, Monroe and Ogden.

Southwest Side Opportunity.

Large progressive south west side manufacturing corporation wants a reliable, settled, gentile woman about 25 years with even, tactful disposition, for responsible permanent position in order department. Substantial salary. Address T E 138, Tribune.

STENOGRAPHER.

Desirable opening for competent young woman who lives between Woodlawn, Englewood and Roseland; give complete information regarding yourself and your work. Address T S 448, Tribune.

STENOGRAPHER AND PRIVATE SECRETARY—Highest type of young lady desired for excellent position; lady of refinement possessing attractive appearance and personality; first-class institution; excellent opportunity. State age, education and experience. Address A B 150, Tribune.

STENOGRAPHER—GENTILE PREFERRED in small law office. Applicant must be an experienced law stenographer and capable of attending to details. Give full details. State age, education and when available. Address C E 58, Tribune.

STENOGRAPHER

and general office; neat, experienced, North Side girl preferred; good salary and hours. UNITED FOOD PRODUCTS,
230 W. Huron.

STENOGRAPHER—WITH SOME EXPERIence, who can also handle clerical work. See Mr. Donahoe, Dashiell Motor Co., 2542 Michigan-av.

STENOGRAPHER

with at least 1 year's experience to do part dictathone work; opportunity for advancement. Gentile preferred. 1763 Transportation Bldg.

STENOGRAPHER,

Experienced, high school graduate, for general stenographic work; pleasing surroundings, good future; loop; give full particulars. Address A T 141, Tribune.

STENOGRAPHER — PERMANENT POSITION, light pleasant office, Mich.-av.; experienced, accurate, and quick to file and operate small switchboard; reply should state age, education, experience and salary expected. Address C A 112, Tribune.

STENOGRAPHER.

Bright girl with 4 years' high school education, fully experienced, age, and salary expected. Pleasant office in Austin. Address S T 481, Tribune.

STENOGRAPHER — EXPERIENCED, WITH knowledge of detail work; must be able to handle salesmen's prospect cards; salary $27.50 to start. J. V. SHANESY & CO., 1008 Diversey-pkwy. See Mr. Brenner.

STENOGRAPHER — HANDLE SMALL switchboard in pleasant loop office; permanent position in fine religious organization, reference and salary expected. Address N E 504, Tribune.

STENOGRAPHER—MUST BE THOROUGHLY experienced; must be accurate; must be capable writing own letters after becoming familiar with business; Gentile. Apply R. 705, 417 S. Dearborn.

STENOGRAPHER

Experienced; Gentile pref.; also clerical work. Small office. Give references, salary wanted, etc. Address A D 486, Tribune.

STENOGRAPHER.

Must be neat and accurate, prefer one with general office experience. BROADCASTER CORP., 410 W. Chicago-av.

STENOGRAPHER—CAPABLE, WITH BOND house experience preferred; salary $130. In writing give full particulars, experience, references. Address A B 297, Tribune.

WANTED—FEMALE HELP.

Stores and Offices.

STENO. AND TYPIST.

We have vacancies in our organization for two young ladies, one for a stenographer with at least 2 years' experience and the other for a typist who has had several years' experience. Residents of the West Side preferred. Apply employment department Monday after 2 p. m.

EDISON ELECTRIC
APPLIANCE CO., INC.,
5660 W. Taylor-st.

STENO.-SECRETARIES.

Exceptional opportunities in several of our offices for thoroughly experienced, competent stenographers. Must have high school education, be neat and accurate and able to handle general office detail. Permanent positions and very good starting salaries.

MONTGOMERY WARD & CO.
618 W. CHICAGO-AV.

STENOGRAPHER

with clerical experience; good opportunity for advancement when ability is proven. State age, experience, and salary expected. Address T S 441, Tribune.

STENOGRAPHERS.

Permanent positions; excellent opportunity for competent young ladies; must be 4 year high school graduates.
Take Grand-av. car west to 5800.

YELLOW TRUCK & COACH
MFG. CO.,
5801 W. Dickens-av.

STENOGRAPHER.

Good all around office girl. One who can absorb quantities of details, who can write her own letters fully, stating salary expected and your experience. We will arrange for interview. Firm 50 years old. Address S J 473, Tribune.

STENOGRAPHER.

Excellent opportunity to obtain desirable position. North Side corporation must be thoroughly experienced, neat, and accurate; over 23 years of age, at least 4 years' high school education, Protestant preferred, single, living at home on North or Northwest Side. Furnish details and salary desired. Address A D 488, Tribune.

STENOGRAPHER AND BILL CLERK—Accurate in figures, high school graduate, single, loop office; must be conscientious, agreeable, prompt, neat, conservative appearance, no bobbed hair; good salary and excellent environment for one meeting requirements. State nationality, give complete details regarding experience. Address A 393, Tribune.

STENOGRAPHER-BILLER — FOR LARGE tire firm on South Side; must have initiative and ability, about 22 years of age; permanent position with future; compensation according to ability. Call after 9:00 Saturday or Monday. Work Monday; no other time. AJAX RUBBER CO., 1857 Michigan-av.

STENOGRAPHER — RAPID, accurate touch oper.; grain exp. pref., not essential. Address A C 846, Tribune.

STENOGRAPHER—INTELLIGENT AND EXperienced to handle dictation and general work of fine search office; good education requisite; university or library training desired. A. W. Shaw Co., 660 Cass-st., 2 blks. south of Chicago-av. and 1 blk. east of State.

STENOGRAPHERS

WITH SOME HIGH SCHOOL TRAINING AND EXPERIENCE.

Western Electric Co., Inc.,

48th-[Cicero]-av. and 24th-st.

STENOGRAPHER—FOR PERMANENT POsition in the office of Gentile with at least high school education and three years' experience. Replies should give full details. Address T S 446, Tribune.

STOCK CLERK AND GENERAL OFFICE work—Young lady; some experience preferred. IRISH FURNITURE CO., See Mr. Tuteky, 3036 Lincoln-av.

SWITCHBOARD OPERATOR — EXPERIenced; large mfg. concern wants serious minded girl who will take an active interest in her work and is capable of handling switchboard; West or North Side. State age, experience, and salary. Address T C 466, Tribune.

SWITCHBOARD OPERATOR AND TYPIST—Must be experienced and capable of handling a busy board; no relief during Bond house. $100. Address A B 141, Tribune.

TELEPHONE OPERATORS,
EXPERIENCED
LONG DISTANCE,
FOR
TEMPORARY WORK
DURING
JUNE, JULY, AND AUGUST.
ALSO
PERMANENT POSITIONS.

Apply in Person.
MISS ALLAN.

Traffic Employment Office,
325 W. Washington-st.
ILLINOIS BELL TELEPHONE CO.
1st Floor.

TELEPHONE OPERATOR,

Willing to do general office work.
BRADLEY & THOMAS CO.,
2432 S. Dearborn.

TELEPHONE OPERATOR AND TYPIST—who speaks and writes Italian. 1333 S. Ashland-av.

TICKET WRITER—EXPERIENCED; MUST be A1 for cut, trim and make, tailoring, pricing, entering and other detail work on orders; permanent position for competent girl. Address A B 95, Tribune.

TODAY I AM A
TRAINED BUSINESS
WOMAN.

Welcomed everywhere, indispensable to business, in constant demand by society. A service to the home. A personal representative of a national organization. Opportunity offers an open road ahead.

I AM A
TELEPHONE OPERATOR.

Chicago's rapid growth opens the door for more young women to take up this work. Competent instruction, with ample compensation.

APPLY IN PERSON.
MISS ALLAN,
TRAFFIC EMPLOYMENT OFFICER.
325 W. Washington-st.
ILLINOIS BELL
TELEPHONE CO.
1st floor.

TYPIST.

Young lady. Must be neat, accurate and rapid. Temporary. About 6 weeks at $4 a day. South Side. Address A D 527, Tribune.

TYPIST.

Experience necessary. Permanent. Splendid working conditions. Apply 34 floor. Miss Glessner, 1300 W. Jackson-blvd.

TYPIST—WITH AT LEAST HIGH SCHOOL education; to take charge of files and time records in lawyer's office; salary $25 week to start. State all qualifications. Address A F 91, Tribune.

TYPIST.

Young lady about 25 years old for cost and production work. Must be good at figures. Manz Corporation, 4043 Ravenswood-av.

TYPISTS.

EXPERIENCED.
APPLY DAVIS, 314 W. 43D-ST.

TYPIST—WHO UNDERSTANDS GENERAL work in small office; exp. with adv. agency pref. State experience and salary expected. Address X 278, Tribune.

TYPIST—MUST BE EXPERIENCED AND neat in appearance. Apply Monday after 9 a. m. ROTHACKER FILM MFG. CO. 1339 Diversey-pkwy.

TYPIST—AFTERNOONS ONLY; PLEASANT work; good transportation. NEWMAN BROS., 816 Dix-st. [Chicago-av. west of Halsted.]

TYPIST-BILLER — EXPERIENCED; GOOD at figures; salary to start $23. Bro Manufacturing Co., 2240 Ogden-av.

WANTED—FEMALE HELP.

Stores and Offices.

TYPISTS.

Typists needed immediately; experience absolutely necessary; good pay and pleasant working conditions. Apply to MISS SHULL, 820 E. 21st-st., 4th floor.

TYPIST AND BILL CLERK—EXPERT, ACcurate in figures, high school graduate, single, loop office; must be conscientious, agreeable, prompt, neat, conservative appearance, no bobbed hair; good salary and excellent environment for one meeting requirements. State nationality, give complete details regarding experience. Address A 393, Tribune.

TYPIST-ORDER WRITER,

Experienced, for typing orders on Underwood typewriter. Must be rapid and accurate. Good future in high grade West Side office. Give full particulars. Address C F 313, Tribune.

TYPIST-DICTAPHONE.

High grade typist for developing into dictaphone work; good opening in high grade office; state age, education, experience. Address O F 397, Tribune.

TYPIST.

Good opening for high grade typist; splendid working conditions; good opportunity for advancement. State age, education, experience and sal. Address L L 196, Tribune.

TYPIST-BILLER—FOR OFFICE NR. FULLerton and Cicero; Gentile, with knowledge of stenography preferred; must possess good mathematical ability; state age, experience, phone number and salary wanted. Address O G 251, Tribune.

TYPISTS FOR FILL-INS.

Must be rapid, accurate and experienced in matched fill ins. Call Monday morning of

STRAUSS BROS.,
204 S. Peoria-st.

TYPIST.

Thoroughly experienced, exceptionally rapid and accurate. Good opportunity for bright girl, Gentile. Apply R. 706, 417 S. Dearborn.

TYPIST—UNDERWOOD BILLER, EXPERIenced; pleasant environment; good opportunity. Address C D 405, Tribune.

UNIVERSITY GRADUATE.

Contact with public; use typewriter well; unusual opportunity to ambitious young girl. Address D A 55, Tribune.

WORKING MANAGER

for sandwich shop. Apply 8 a. m., 6155 Wentworth-av.

WOMAN—YOUNG, WITH CLERICAL EXperience, to inspect, typist, addressing; splendid working conditions. West Side concern. Address S J 544, Tribune.

YOUNG LADY

with good personality, not over 30. Gentile preferred, to take charge of mail and filing; duties will relieve on switchboard; must have experience handling incoming and outgoing mail; loop office; steady position and good opportunity; state age, education, experience, starting salary, and give phone. Address S J 522, Tribune.

YOUNG LADY TO ASSIST BURROUGHS bookkeeping machine operator; must have some experience; state age, experience, and salary wanted. Address T E 242, Tribune.

YOUNG LADY—BILLING, GENL. OFFICE work; No. Side pref.; state age, and salary expected. Address A B 151, Tribune.

YOUNG WOMAN — FOR RECEPTION RM.; must have had exp. in meeting the public; have a cordial manner, and use intelligence in handling important situations; good appearance; Gentile preferred; office loc. near North Side; write fully regarding exp., refs., age, sal., and phone No. Address A T 424, Tribune.

YOUNG WOMAN—ASSIST IN PURCHASING work; loop office; must be conscientious, agreeable, prompt, neat, conservative appearance, no bobbed hair; good salary and excellent environment for one meeting requirements. State nationality, give complete details regarding experience. Address A 393, Tribune.

YOUNG WOMAN—ASSIST IN PURCHASING work; loop office; must be conscientious, agreeable, prompt, neat conservative appearance, no bobbed hair; good salary and excellent environment for one meeting requirements. State nationality, give complete details regarding experience. Address A 393, Tribune.

YOUNG WOMAN—FOR CLERICAL WORK IN office of manufacturing concern, located in Irving Park; must be good at figures. State age and experience. Address T S 438, Tribune.

YOUNG WOMAN—18-19 YEARS FOR TYPing and filing; exp. not essential. High school grad. preferred. Address C A 67, Tribune.

50 Experienced Cashiers.

Splendid pay; good references. Address T S 445, Tribune.

10 GIRLS

To work in sandwich shop. Experience not necessary. Apply 8 a. m. 6155 Wentworth-av.

Executives and Managers.

Women Sales Executives.

We will engage the services of five cultured women, college graduates preferred, if you are ambitious and ready to earn your own living and be thoroughly independent, we can offer you an unusual opportunity. We cannot consider women under twenty-five or over forty-five years of age. We cannot consider women who are not willing to devote their time in the interest of our business.

We have twelve million dollars' worth of property to sell, commercial Lake properties, acreage properties, city properties, and Suburban properties, the most choice locations, excellent subdivision plans, new offerings.

You need not feel the necessity of previous experience. We employ the services of a nationally known Sales Counsel.

Please apply to

C. C. NILES, Vice President.
H. O. STONE & CO.,
H. O. STONE BLDG.,
N. W. CORNER CLARK
AND MADISON-STS.

A WOMAN
WHO CAN MEET

people and accustomed to the best advantages of life can be placed in a position with a future; judgment, perseverance and comprehension are the requisites to qualify; good remuneration, short hours and pleasant association. Call in person, no letters, 10 a. m. to 1 p. m., 81 E. Madison-st., 310 Willoughby Bldg., MR. HERBERT.

REAL ESTATE
SALES MANAGER.

We have the choicest and the only property left in Calumet City. We are now opening 80 acres of land bounded by Sibley-blvd., State-st., Ionton-av. and Jeffery-av. If you can show me that you are the right woman I will finance you until your commissions are on a paying basis. See MR. CRYER, ROOM 201, 168 N. Michigan.

WOMAN—YOUNG, NOT OVER 30 YEARS of age with high school or inter-city training to take charge of girls in factory; must be neat, attractive and have personality; must be efficient and thoroughly reliable; must be enthusiastic; no previous experience required but must possess ability to handle girls; permanent position for one qualified; state age, education and what you have been doing in detail. Address A B 73, Tribune.

WOMAN—OFFICE, ALL AROUND, WHOSE abilities will lead to complete charge of small office. Must be well trained and able to meet a critical public. Address A 220, Tribune.

CASHIER—EXCLUSIVE COUNTRY CLUB located out of city, desires services of high grade cashier about 30 yrs. age. Call at 912 Mailers Bldg., bet. 12-2, 5-8, Wabash.

EXPERT WOMAN—EXPER. TO RUN A beautiful teacoom; superior location; wonderful opportunity, or to rent. Midway 6603.

Factory and Trades.

ADDRESSOGRAPH AND GRAPHOTYPE OPerator—Loop office. Permanent; state exp. age and salary. Address S J 541, Tribune.

AIR BRUSH OPERATORS—EXPERIENCED on fine covers. Hill Binding Co., 1056 W. Van Buren-st.

ARTIST

to paint and dec. baskets—novelties. Only those with unusual ability need apply. Steinbeck Studios, 724 Roosevelt Road.

ARTIST

on photographs; exp. in lettering and retouching; state qualifications and salary desired. Address O K 379, Tribune.

BONNAZ OPERATORS.

Steady work, good salary to right parties. Please write clearly your name and address and give telephone number if you have one. Address T S 435, Tribune.

CHANDELIER MAKERS — ON HIGHEST grade work. S. PEARLMAN & CO., 535 S. Wabash 4th floor.

CREAM BON BON DIPPERS,

Experienced. WALTER BIRK CANDY CO., 500 S. Dea Plaines-st.

DESIGNER,

Capable of creating original styles in ladies' house and street frocks; good salary and wonderful opportunity for right party. LOUIS SOPKIN CO., 306 S. Franklin-st.

DESIGNER—EXPERIENCED ON WEDDING and party dresses. Must have own patterns. Bielueck & Schwartz, 330-332 S. Market-st.

Drapers and Operators,

Experienced on samples. ROTH-WORSKY CO., 329 S. Market-st.

DRAPERY SEWERS — FULLY EXPERIenced. 7734 S. Halsted.

EXPERIENCED BINDER
GIRLS,
35; bring proof of age.
CUNEO PRESS, INC.,
455 W. 22d-st.
Apply Employment Office.

EXPERIENCED FITTER

on coats, suits, and gowns. Also alteration hands. Apply KERMANS, 160 N. Michigan.

EXAMINERS,

Experienced on bloomers and princess slips. Steady work. Good pay.
MARVEL MAID GARMENT CO.,
405 S. Green-st.

GIRLS, OVER 17,

to work in our bindery. $15.36 to start. Good chance for advancement.
WILSON JONES LOOSE LEAF CO.,
3300 Franklin-blvd.

GIRL — FOR LABELING AND MAKE HERself generally useful around factory. Address A P 311, Tribune.

GIRL—OVER 18, IN ICE CREAM FAIL factory; good wages; steady work. 1753 W. Austin-av.

WANTED—FEMALE HELP.

Factory and Trades.

GIRLS AND WOMEN,

experienced and inexperienced, to roll and wrap Baby Ruth Candy Bars. Steady employment and excellent earnings to those who qualify. Day and night work at both factories.

CURTISS CANDY CO.,
Plant No. 1, 3145 N. Halsted.
Plant No. 2, 311 E. Illinois.

GIRLS,
YOUNG WOMEN,
20 to 35 years of age,
to
fill orders,
wrap bundles,
pack orders.

MONTGOMERY WARD & CO.
618 W. CHICAGO-AV.

GIRLS

for steady work in candy factory; good wages; must have references.

E. J. BRACK & SONS,
4656 W. KINZIE-ST.

GIRLS OVER 16

for night work in bag dept. Apply during morning at superintendent's office.
BATES VALVE BAG CO.,
2200 South Clinton-av.

HEMSTITCHER—EXPERIENCED ON CHIffon. Blonda, 936 N. Michigan-av.

LADIES—SPARE TIME WORK; TRANSFER patterns tint china; 2 Z learn. 159 N. State, Room 1632. 6347 Cottage Grove-av.

LAMP SHADE MAKERS—EXPER. ONLY; come ready to work. 2944 W. Madison.

LAUNDRESSES.

Young women to iron silk underwear; experienced ironers will be paid salary while learning the work.

The Moses Rosenthal Co.,
329 W. 18th-st., 9th floor.

LAUNDRESS—IN HAND LAUNDRY; RM. board; no objec to child. Beverly 5820.

LAUNDRESS—EXP. COLLAR GIRL; GOOD pay. 5080 N. Clark.

MARCELLER,

first class, in high class beauty shop; also manicurist and shampooer. DANIEL GANS, 509 Main-st., Evanston. University 10402.

MARCELLER—EXPERIENCED AND ALL around operator. Loria Beauty Shop, 2210 S. 61st-av., Berwyn, Ill. Berwyn 666-R.

MARCELLER—KEEN THOMAS PERMAnent waver; must be able to shingle. Albany 5748.

MARCELLER—EXPERT IN HIGH GRADE parlor. No night work. Phone Monday, Austin 1163.

MARCELLER—MUST BE EXPERT, ALL around operator. 4855 Broadway.

MARCELLER—A1 EXPERT MUST BE ALL around oper. Sheldrake 8807.

MARCELLER—EXPERT AND ALL AROUND operator. 1638 E. 55th-st., Marinello Shop.

MARCELLER — EXPERIENCED, STEADY; good salary. 4036 Milwaukee-av. Pal. 4775.

MARCEL WAVER—MUST BE EXPERIenced. Oakland 5426.

MASSEUSE — SWEDISH; EXPERIENCED; ladies exclusively. Hyde Park 4453.

MILLINERY DESIGNER

on popular priced hats. Apply
BEST HAT CO., 66 E. LAKE-ST.

MIMEOGRAPH OPERATOR.

Thoroughly experienced girl. VON WIELER-LYON CO., 180 N. Market-st.

OPERATORS.

2 needles. Exp. on athletic underwear. Clean factory. Highest pay. Steady positions for exp. operators.
FUTURIST CO., 808 W. Erie.

OPERATORS,

Experienced on Merrow, Union Special and single needle machines. Must apply ready for work.

Shaker Knitting Mills Co.,
426 S. Clinton-st.

OPERATORS,

Experienced on zig-zag and single needle machines. Good pay, steady. MODE GARMENT CO., 1733 Irving Park-blvd.

OPERATORS.

Experienced, to sew aprons on power sewing machines; steady work; good pay. 3335 Cortland-st.

OPERATORS,

experienced on merrow and hemstitching machines; good pay, steady. MODE GARMENT CO., 1733 Irving Park-blvd.

OPERATOR—EXPERIENCED FOR AUTOMAtic packing machine. Apply at once, J. Oliver Johnson, Inc., 906 W. Huron-st., corner of Morgan.

OPERATORS—ON SILK UNDERWEAR; EXperienced operators will be given steady position. Apply 702 W. Roosevelt-rd., 4th. 301.

OPERATOR — PROTESTANT, FOR HAIRdressing shop; one with more than two years' experience. 5143 Lake Park-av.

OPERATORS—EXP. IN MEN'S NECKWEAR Goodhold Mfg. Co., 241 W. Van Buren-st.

OPERATOR—ALL SOLO UNDERWEAR; EXperienced operators only. 600 S. State.

PERMANENT WAVE OPERATOR — AT once, expert; state age, experience and salary wanted in first letter. Skinner's Beauty Shop, Maple Park, Ill.

PUNCH PRESS OPERATORS

Experienced on blanking and forming. Employment Dept., Continental Can Co., 4622 W. North-av.

SHIRT OPERATORS.

Experienced cuff setters and shirt examiners; steady; 8 hour week. PACKARD, 829 Wrightwood-av., near Clybourn-av.

SPOTTER — AT ON SILKS; GOOD PAY; steady job. IRALSON, 4242 Cottage Grove.

WAVER OR MARCELLER—PERM.; LOOP. $30 to $40; hrs. 8 to 6. Address A 153, Tribune.

Household Help.

BUTLER—AND COOK, OR COUPLE, FOR private family, must furn. refs.; highest wages paid. Call Sheldrake 8807.

CHAMBER MAID AND WAITRESS—Colored, pri. fam. on lake; 85 mi. from Chicago; must have Chicago refs. Address T O 325, Tribune.

COMPETENT COUPLE.

White prof. Cook and houseman who can drive car. References required. Small family. 151 Enfield-av., Hubbard Woods, Ph. Winnetka 1240.

COOK—GOOD, AT THE GRAND VIEW RESort, Fox Lake Wis. Write to Henry F. Wegner, Fox Lake, Wis.

COOK AND HOUSEMAN—GLENCOE; 2 IN family; priv. room and bath. Tel. Dearborn 4026 for appointment.

COOK—GOOD WHITE TO GO TO MICHigan for summer; private home. Phone University 5882.

COOK—EXP. GEN. HSWK.; NO WASH; home night. 3530 Sheridan. Lake V. 9425.

COUPLE—COMPETENT, WHITE; cook and houseman, who can drive car; references required; best wages. 812 Lloyd-pl., Winnetka. Phone 1191 Winnetka.

COUPLE—CHAUFFEUR, BUTLER, MAID, general housework; ref. req.; good wages; 2 in family. 6815 Paxton; 1st apt.

COUPLE—WHITE FOR COOK AND HOUSEman, good wages. Ph. South Shore 7811. 7515 South Shore-drive.

COUPLE—WHITE, FOR HOUSEWORK IN summer home. Phone Winnetka 1452.

COUPLE—WHITE, GENERAL WORK; FAM. of 3; references. Kenilworth 2490.

FLOOR MAIDS, KITCHEN HELP, WAITress. 4129 Clarendon-av. Longbeach 0400.

GIRL—GENL. HSWK.; GOOD HOME AND pay. Phone Edgewater 5100.

GIRL—HSWK. TO GO NORTH SCHIPTS. REF.; no wash.; pl. cook. 5430 East View-pk.-1st.

GIRL—FOR LT. HSWK. CARE OF BOY 8 yrs.; run bed and $8 per wk. Albany 6606.

GIRL—FOR LIGHT HOUSEWORK. 1369 Estes-av. Briargate 3695. LEIBSON.

GIRL—WHITE, N. S., CARE FOR BABY; reliable; no Sun. or eves. $10. Jun. 8124.

GIRL—WHITE, GEN. HSWK.; STAY ON place. CHRISSIS, 6718 Merrill-av.

GIRL—FOR LIGHT GENERAL HSWK.; NO wash. 5622 Glenwood, 1st. Sunny. 8436.

GIRL—WHITE, GENERAL HOUSEWORK; no wash. Sheldrake 7389.

GIRL—FOR GENL. HSEWK.; WHITE, 6 rm. bungalow adults. Ph. Glencoe 1149.

GIRL—WHITE, GEN. HSWK.; NO OBJ. TO part time. 1015 N. Lake Park-av. Apt. 1.

GIRL—GEN. HSWK., SM. FAMILY, NO cooking. Euclid 9183. Oak Park.

GIRL—WHITE, GEN. HSWK. TO GO WIS. in summer; cook, ed. wages. Bay 8400.

GIRL—WHITE, FOR GENL. HSWK.; FAMily of 4; no washing. 7130 Princeton-av.

GIRL—WHITE, EXP. GEN. HSWK., GOOD salary, living at home. Sheldrake 3674.

GIRL—YOUNG, MOTHER'S HELPER; GOOD home. Sheldrake 1272.

GIRL—WHITE, LT. HSWK.; SMALL APT. $8. Goldberg, 3018 Hoomwood-av.

GIRL—WHITE, GEN. HSWK.; SMALL FAMily; good wages. Hart, 5206 Ingleside.

GIRL—FOR HOUSEWORK, MUST LIKE children. Phillips, 4936 E. 69th. Mid. 7108.

GIRL—YG., LT. HSWK. CARE BABY; GD. hm.; 3 in fam. 6008 Glenwood. Brgt. 0157.

GIRL—GEN. HSEWK., SMALL FAM., NO washing. 1300 N. Redzie. Albany 1307.

GIRL—FOR GEN. HSWK.; RELIABLE; good home. 7656 Greenview. Sac. 0004.

GIRL—WHITE, GEN. HSEWK., SMALL FAM. Mrs. 4320 Jackson-blvd. Mansfield 8332.

GIRL—WHITE, CARE OF 3 YR. CHILD AND help with hswk. 909 E. 52d-st.

GIRL—COLORED, TO COOK AND SERVE. Stay on place; ref. Graceland 6751.

GIRL—YOUNG, WHITE, LGT. HSWK.; SM fam.; small apt.; good home. Grace 4081.

GIRL—HSWK.; TAKE GERMAN NEWCOMer; suburb. Edzebrook. Kildare 0669.

GIRL—WHITE, GEN. HSWK., SMALL FAM. Good home. 7703 Ingleside-av. 2d apt.

GIRL—COOKING AND HSK., NO LAUNdry; gd. home; best wages. Reg. Pk. 3321.

WANTED—FEMALE HELP.

Household Help.

GIRL — WHITE; PROTESTANT PREF.; cooking and 1st floor work; no washing; other help kept; private rm. and maid's bath. Ph. Winnetka 1946.

GIRL — WHITE, FOR GENERAL HOUSEwork; competent; good cook; ref.; no washing; good home, good wages. 442 Aldine-av., 3d apt. Ph. Lake View 6541.

GIRL—WHITE, EXP. FOR GEN. HSWK.; NO wash; 3 adult good home; priv. rm., bath; good wages to right girl. 1242 Pratt-blvd., apt. 1. Ph. Rogers Park 7072.

GIRL—GENERAL HSWK., ADULT FAMILY, no washing; must be good cook; ref. req. 7616 S. Shore-dr. Ph. So. Shore 1228.

GIRL—WHITE, GEN'L HSWK., EXP. COOK; no laundry; refs. THOMAS, 925 Foster-av. Ardmore 5196.

GIRL OR YOUNG WOMAN—WHITE, GEN. hswk.; small fam.; desirable home; refs. ELLIS, 5540 Kenmore-av. Edgewater 0319.

GIRL—EXPERIENCED HOUSEWORK AND help care child; good home. 6203 Ellis-av., 2d. Ph. Fairfax 5936.

GIRL—FOR GENERAL HOUSEWORK; NO washing; good wages; must be competent in cooking. Phone Wilmette 1016.

GIRL—GOOD, FOR COOKING AND DOWNstairs; Germ. or Bohemian pref. 171 Larrel-av. Ph. Highland Park 1756.

GIRL—FOR GENERAL HOUSEWORK; NO objection to newcomer. Leaf. 3910 W. Argyle. Keystone 5354.

GIRL—GEN. HSWK.; NO WASH; MUST BE fond of baby; good home. 1326 Farst. Sheldrake 7998.

GIRL—EXP. FOR GENERAL HOUSEWK.; good home for right girl; white. Hyde Park 9600.

GIRL—WHITE, GEN. HSWK., FAMILY OF 4; convenient to all trans.; private room and bath. Phone Wilmette 4784.

GIRL—FOR GENERAL HOUSEWORK; MUST like children. Braunstein, 7241 Jeffery-av., Dorchester 1529.

GIRL—WHITE, GENL. HSWK.; MUST BE experienced as cook and waitress; 2 in family; ref. req. Drexel 8099, 3-6 p. m.

GIRL—WHITE, GEN. HSWK.; NO COOKING, no washing; small family. 2 WEIL, 1717 Wallen-av. Rogers Park 9560.

GIRL — FOR GEN. HSWK.; GOOD HOME. 644 Melrose-st., near Broadway. Velvnick.

GIRL — WHITE, GEN. HSWK.; NO WAS

WANTED—FEMALE HELP.

Saleswomen.

SALESWOMEN WANTED.

Consumers Company wants several women with sales experience to sell Guaranteed Coal and Coke direct to homes.

Instruction furnished. Salary and commissions.

Phone or phone between 10:30 a. m. and 2:30 p. m. for appointment.

Phone FRANKLIN 6400.

CONSUMERS COMPANY.

Main office: 111 West Washington st.

SALESLADIES.

I want to get in touch with a number of live wire saleslades who have come to the conclusion that the subdivision business in Chicago is not a temporary standstill.

Our highly restricted subdivision, recently announced as Talmar, which will resort property developed by large expenditure of money and on which we are expending a fortune in advertising, assure you of a great opportunity to sell. Leads are flowing in due to the co-operation we will be given in placing and developing and desirous of making real money.

So come in, get started real money.

SEE MR. COUPLIN, DIRECTOR OF SALES, 3000 30 N. DEARBORN st.

SALESWOMEN—TWO WOMEN WHO MUST mean where initiative, tact and personality are essential. The work is permanent, with opportunity for executive work later. Soldiers and triflers please do not waste our time and yours. Give phone. Address C A 78, Tribune.

SALESWOMEN

to travel and interview inquiries from our advertising; applicant must be well dressed and well educated, able to interview high class business people; references required; permanent position to right woman; state age. KNAPP, Rm. 710, 134 N. La Salle-st.

SALESWOMEN—FULL OR PART TIME; in city or country; big profits; enormous repeat sales; quick selling; new French dress pattern and hair waver combinations, colors; can make 20 different styles; very fine lingerie line. Call or write HIGBIE SUPPLY, Suite 913, 360 N. Michigan.

SALESWOMEN — THE SEASON'S MOST amazing invention! 12 different and distinct ladies' hats in 1. Women may sell at sight and buy on sight. For hurry, quick action, and easy sales, call 53 W. Jackson, Chicago, Suite 1112.

SALESWOMEN ALERT. FOLLOW UP leads; pleasant work; permanent; full or part time; not a cut. F. F. Wheaton & Co., 1501 Washington-st.

SOLICITOR—WOMAN AS LOCAL REPRESENTATIVE for large surgical support concern; nursing experience a help but not essential; only ambitious need apply; excellent opportunity for right woman; will be considered; good future assured. Address C A 69, Tribune.

TELEGRAM—

MISS SALESLADY:

Our $2,000,000 L-B Highlands subdivision, ideally located on the North Shore, is pouring thousands of dollars into the pockets of our sales department. Are you receiving any of this golden harvest?

If not, you will—if you will follow our leads, accept our co-operation, receive our high commissions, and participate in our generous bonus plans.

Any lady who wants to make money can do so with our assistance.

REMEMBER—SALARY
HIGHEST COMMISSIONS
GENEROUS BONUSES
AMPLE LEADS
UNEQUALED CO-OPERATION.

Will you join us?

NORTH SIDE REALTY CO., INC.,
713, 77 W. WASHINGTON.

THE STAYFORM CO.

desires the services of a few more intelligent women to demonstrate

STAYFORM

to women in their homes; we teach you; salary while learning. See Mrs. Hamilton Monday, 3 p. m. sharp, 4237 Lincoln-av.

TRAVELING SALESWOMEN — EXPERIence not necessary; good salary; rapid advancement; to fill position which must be over 30 years of age. FRANCO AMERICAN HYGIENIC COMPANY, 1918 13th-st., or phone MISS SEGALE, Cal. 4598.

WANTED—LADIES.

Married or single. Must be over 21. You can do what other ladies are doing. You know you can.

You have only been looking for the right opportunity; perhaps you have been tempted to answer an ad which promised you an opportunity to make some extra money.

You have some spare time, and a little more money certainly would help; call will make you and some one else happier.

Now I'll tell you what we'll do when you come in, that will enable you to get that something that you can't quite afford now.

Remember, I'm going to talk with you personally and show you what other ladies just like yourself, who came to us without experience, are making.

See Me Personally.
GEO. W. HIPPLE,
Director of Sales,
A. A. LEWIS
REALTY ASSOCIATION,
Rm. 809, 77 W. Washington.

WANTED.

CAPABLE WOMEN OF GOOD APPEARANCE

to sell Nixon's wonderful WESTCHESTER Property.

Applicants themselves must believe wholeheartedly in real estate investment.

Must be able to meet people and to know how to talk to them convincingly.

Ask for
Miss Shellman.
GEORGE F. NIXON & CO.
3d Floor
NIXON BUILDING,
Clark and Monroe-sts.

West Side School Teachers:

Do you want to make some money during the summer months where your efforts can be made to pay you the following months? Pleasant work to be done during your spare time. No investment required. No limit to the amount you can make which is dependent only upon your own endeavors. Personal interview will be arranged for those interested. Address A 417 Tribune.

WOMEN

over 25, who can afford to work for $18 a week while learning a business which will make you independent for life. The work is dignified and above all, pays exceedingly well. Hours from 9 to 4, half day Saturday, with all holidays off with pay. Apply 9:30 a. m. Monday.

1203 Capitol Bldg.

WANTED—FEMALE HELP.

Saleswomen.

WOMEN
WITHOUT EXPERIENCE,
OVER 21.

Real estate want ads have repeatedly appealed to you and you are continually hearing about the great possibilities of a selling career in a reputable concern. Why not grasp this opportunity? Now don't let that stand in your way, because it's only a small percentage of our highly successful sales force has come to us without experience, and you are assured of a position if you will call the next morning.

My only purpose in this ad is to interest you sufficiently to investigate.

Call at my office between 9 a. m. and 6 p. m. and ask for me. I personally want to talk to you. I am going to prove every statement I say in this ad and convince you that if you are willing to hustle you can make yourself into a position that will easily pay you well.

My only purpose in this ad is to interest you sufficiently to investigate.

Call at my office between 9 a. m. and 6 p. m. and ask for me. I personally want to talk to you. I am going to prove every statement I say in this ad and convince you that if you are willing to hustle you can make yourself into a position that will easily pay you well.

My only purpose in this ad is to interest you sufficiently to investigate.

J. D. PHILLIPS,
Director of Sales
SOUTH SIDE DIVISION.

A. A. LEWIS
REALTY ASSOCIATION,
Rm. 816, 77 W. Washington.

WOMAN SALES MANAGER.

Illinois Central Development.

Large Chicago organization can place a woman who can sell and handle salespeople in one of the best paid sales executive positions in Chicago. The income of the woman who filled this position last year was $18,000. References required. The work of this position can only be realized upon an interview. Address O G 258, Tribune.

WOMEN.

If women who want to earn big money without delay will co-operate with those who qualify by canvassing, no soliciting. Must be over 21 years. Call at 1 Monroe-st., Wrest Suite 1212, Monroe-st., after 10 a. m.

WOMAN—OF PLEASING PERSONALITY TO travel, appoint representatives. Exp., not required. Opportunity to earn $50 weekly or more. Manager, Box 111, Philadelphia.

WOMEN—MDSE. WITHOUT COMP. AND mail orders credited: $20 to $50 day poss.; others doing it; ref. req. Ph. Rand. 1573.

YOUNG WOMAN — SCHOLASTICALLY INclined; steady employment; splendid sales position to learn to assist sales executive; $1,700 first year. Address A A 547, Tribune.

8-SALESLADIES-8

to have positions for three well educated, refined ladies between the ages of 25 and 35 in our sales force immediately. This is permanent outdoor work with a very suitable salary pay arrangement.

As above stated, the ladies selected will find permanent work with opportunity for real promotion to executive positions. Call Monday between 10 a. m. and 4 p. m.

JOHN F. DECKER,
ROOM 918,
77 W. WASHINGTON-ST.

2 SALESWOMEN.

We can offer an unusual opportunity to women with stock, bond, or real estate experience. Immediate income and advancement. Suite 464 McCormick Bldg. Call Monday after 10 a. m.

5 WOMEN WANTED.
WE PAY SALARY AND COMMISSION

to women over 25 years of age. Must be willing to work six hours per day. Applicants must be one of Chicago's fastest growing 5 per cent suburban towns, which we sell with small down payment, balance like rent. This is one of the best opportunities for making money. Either full or part time. Best of references required. Call MR. BOARDER, Room 2 La Salle-st., Rm. 2104, between 9 and 12.

Agents.

LADIES — $11.80 DAILY IN ADVANCE. Introducing new Insured Hosiery for men, women, children; 57 styles; 40 colors. Guaranteed 7 months. Midsummer line now ready. No capital or experience required. You write orders. We deliver and collect for you. You can deliver and collect yourself. Credit given. Your pay daily. Monthly bonus besides. We furnish samples. Spare time will do. Mac-O-Chee Mills Co., 966-625 Chamber of Commerce, Cincinnati, O.

WOMEN—ALL OR SPARE TIME. Wonderful sanitary necessity every woman needs; amazing, inexpensive, legitimate; dignified work; large income. Write Le Franc Laboratories, Inc., 318-B Broadway, N. Y.

AGENTS — GRADUATION AND VACATION money for our agents. Ada of Kent, got 60 orders one week. Write today. Mrs. Nellie Colby, 3201 N. 72d-ct., Chicago.

$4 TO $10 MONEY TAKING ORDERS FOR Mary Lee dresses; summer line ready. Samples FREE. LEVIN, Mallers Bldg., Chicago.

Miscellaneous.

WOMAN—NOT IN THE HABIT OF answering ads but really sincere in seeking an opportunity where ambition, coupled with hard work, win promotion; either than salary; should be over 25 and interested in sales work; no real estate, insurance, or books. Give particulars and phone for personal consideration. Confidential. Address C A 71, Tribune.

SUMMER POSITION.

An unusual position is open to a woman with education, pleasing personality and ambition, age 25 to 45 years; unlimited opportunities for one who qualifies; give age, education, experience, phone or telephone number. Address O G 360, Tribune.

MIDDLE AGED LADIES.

If you desire to turn your spare time into money doing work that is delightfully pleasant, clean, dignified and inspiring the best opportunity to make extra money in your life is now. We will tell you how you can do it. Write quick, address P N 579, Tribune.

WOMAN—AN ATTRACTIVE PERSONALITY IS of value to one for an executive; substitute position especially interested in children; age 25 to 45; pleasing personality at least high school education; position permanent; will pay successful applicant $40 per week; give age, references and telephone number. Address N E 456, Tribune.

EVENING WORK.

CATHOLIC

ladies, gentlemen; no selling; full or part time work. See Mr. Hughes Monday or Tuesday between 7 and 9 p. m. 30 N. Michigan-av.

GIRL MUSICIANS—STEADY work; traveling, amateurs considered. 718 Crilly Building, 85 S. Dearborn-st.

TWO ACTRESSES

of unusual stage experience for work of a dignified character (not stage). Must be refined and between 25 and 40 yrs. old. A permanent income assured to those who qualify. Address A B 159 Tribune.

WOMAN—COLLEGE GRADUATE, PERMANENT POSITION or teacher's earnest Christian with exp. in S. S. or church work pref. Opportunity for unusual service; attractive income to right party. Give address R M 432, Tribune.

TWO YOUNG WOMEN

to work in their spare time. This will pay you well and offers unlimited opportunity for live ones on South Side. Address A B 64 Tribune.

CHRISTIAN WOMAN.

High or college graduate free to travel; must like fully, giving phone. Address A O 133.

GIRLS.

Neat appearing for steam table work; hours 11-2:30. CHILDS CO., 53 W. Washington.

FREE TRIP TO EUROPE.

Ladies, as tourist conductors for Europe. Box 1216, South America. P. O. Box 1216, Station F, Cleveland, Ohio.

WELL EDUCATED ACTIVE OVER 25 with some sales ability in subscription line, of substantial character, to call on prospects by car and many sell. Call Mond. 10-12. 1 Monroe-st., Room 8, Dearborn R 1240.

ADDRESSERS.

In not supply unless you are an A1 penman, with good references. 1300 Jackson-blvd., 1st fl.

$100 — DO YOU WANT TO MAKE IT EVERY Money every week? Not selling. Clean cut proposition. Let me tell you how. Manager, 1203 Capitol Bldg.

A PRACTICAL OR TRAINED NURSE to join the owner of a beaut. home, now located for 4 rest or convalescents; $100 month. Midway 6903.

STUDENT OR TEACHER—FOR SUMMER, healthful work; salary and trainfare for 78 days. Address A B 65 Tribune.

TO MANAGE REFRESHMENT stand on highway. Apply 8 A. m., 6155 Lincoln-av.

GIRL APPEARING COLORED, AP. ply 4000 Indiana-av., 2nd floor.

WANTED—FEMALE HELP.

Miscellaneous.

LADIES,
READ THIS LETTER.

Dear Miss Farrell:

Sixteen months ago I was working as a cashier in a restaurant on La Salle street. I read your advertisement for ladies to do special work. I came in for a confidential interview, but because I expected to change my character analyst and I wanted you to tell me about myself.

You impressed me greatly and convinced me that I could handle your special work and I quit the fairly good and permanent position I had and took up the special work you offered me.

I was a slow starter, but you helped me and under your efficient suggestions I have made good, and I am sure you will be pleased to know that my actual earnings have averaged better than $310 per month for each and every month I have been with your concern. I want to thank you most sincerely for the great interest you took in making me successful.

MYRTLE DAVIS.

Lila Farrell is a character analyst of national reputation. We need several ladies Farrell to look over all applicants and analyze their good and bad points. This service will be rendered to all applicants without charge. Come in Monday after 10 a. m. and let Miss Farrell definitely tell you about yourself. Confidential interviews in Miss Farrell's own office.

ROOM 922,
77 W. WASHINGTON-ST.

SELL US THE SPARE TIME

you have during the day, evenings, or Sundays, for which we

Guarantee Weekly Salary

which means at least $35 a week and a great future possibility with a

Large Responsible Firm.

Special dignified work any one can do. No canvassing; no selling. Give age, occupation, full particulars. Address B H 219, Tribune.

ATTENTION,
COLLEGE WOMEN.

We are looking for a combination of education, refinement, personality and pleasing disposition in women between ages of 23 and 40. Must enjoy constructive work that allows use of own initiative and must be free to leave city for permanent position at branch office of a progressive, well known Chicago organization. Also openings at Chicago office; moderate salary and bonus, with increase in few weeks' time when you have learned to handle work alone. Transportation paid. Call at once, New Compton Bldg., 27 N. Dearborn (corner Oak and Dearborn). Ask for Miss Bales.

WOMEN,
CAPITALIZE YOUR
SPARE TIME.

If you are willing, optimistic and acquainted in Chicago I want you; sensible, high minded women of good character and tact. I will instill into you the importance for a managerial position with us. Call in person, 81 E. Madison-st., Room 312. MISS VON HOUGHTON.

WOMEN—BETWEEN 30 AND 45, WITH attractive personality and good education, for special sales work in Chicago and Cook County. Also two openings for traveling positions. No time wasted experimenting. We have been established more than 30 years. Position will pay $50 per week or more. Preference given those who have use of car. Investment required. Write fully, giving personal applications considered. Call Monday. Mrs. Grace Weedman, Congress Hotel.

SUCCESSFUL CONCERN
OFFERS
PLEASANT CONNECTION.

Several ladies are needed by a large, successful concern to work evenings or afternoons. The work is very pleasant and will not interfere with your household or social duties. Pay weekly. No selling. Address O F 394, Tribune.

WOMEN—PERMANENT, IN AN ACTIVE producing organization presenting the BOOK HOUSE; now in more than 80,000 homes; demand is constant and growing. Women over 25 years of age with liberal background in Chicago or outside have exceptional opportunities in earnings and advancement. Complete sales training given. THE BOOK HOUSE FOR CHILDREN, 10th fl., 360 N. Michigan-av.

LADIES,
HERE IS A PLEASANT
POSITION.

A splendid opportunity is open here for several ladies having spare time. You can do this work inside or out. Not selling. Weekly pay. Address O F 392, Board of Trade Building.

AT ONCE.

Three energetic, educated women who are anxious to make at least $50 per week for just spare time work. No selling. Experience unnecessary. Call any day between 10 a. m. and 8 p. m.

MR. HOOKER,
Suite 700, 134 N. La Salle-st.

10 CATHOLIC LADIES.
Club Members Preferred.

Spend your spare time at MUNDELEIN and BEAUTIFUL ST. Big financial returns on your pleasure; nothing to sell; the greatest and only opportunity you will ever have of its nature. Apply Room 206 225 N. Michigan-av.

WOMAN—OF CHARACTER, TO FILL IMportant traveling position that is permanent; the work and offers unusual opportunity for advancement; must be between 30 and 45 with high school education, entirely unencumbered; no investment required; minimum pays guaranteed income and opportunity to earn $3,000 per year. W. L. McGowen, 58 E. Washington-st., Chicago.

WOMAN.

Position for woman of average intelligence; satisfactory remun.; exp. not nec. R. 2048 Straus Bldg.

WOMEN—WE OFFER INTERESTING OPportunity for women and girls; appreciation of fine things, are willing to work earnestly and desirous of earning good returns from their work; not selling; high school education; college preferred. Age 27-45. Have openings in and near Chicago, in nearby cities, towns and states. See or write Miss Sheerer, Room 1015, 360 N. Michigan.

AN INTELLIGENT WOMAN
PAST 25,

of matured mind to assist me in interviewing and handling clientele for a few hours daily; a good position for the right woman. A. P. KERTH, 81 E. Madison, Room 312.

WIN A VACATION
IN YOUR SPARE TIME.

You can do it. I'll show you how. If you are ambitious and willing to learn a good line of profession, write me at once. NO SELLING. Address N M 563, Tribune.

STOP! LOOK! ACT!

Here is an opportunity to cash in on your spare time. Make a comfortable bit of change after working hours; costs you nothing to investigate. Write for my unusual offer. Address S M 582, Tribune.

COLLEGE GRADUATE.

Opportunity for young woman who has prepared for and had experience in religious work, teaching or "Y" work. Write fully, giving phone. Address A O 132, Tribune.

DEMONSTRATOR

For flavoring extracts; dept. store demonstrations; experience in cafeterias not essential; salary and commission. Ph. Franklin 4540 Sunday 10 a. m. to 12.

TEACHER OR PRINCIPAL—$2,400; POSition to field of Kentucky education. Apply immediately; high school methods. Opportunity to combine service and income. Must be earnest, active Christian type. Write fully give references. Address S M 436 Tribune.

WOMAN—ATTRACTIVE POSITION PART or full time, for cultured woman, especially interested in children; good education necessary; splendid income and advancement assured. Give age, experience, education. Address F X 2159 Tribune.

WOMEN—AMBITIOUS TO CANVASS OVER phone; exp. pref., but not necessary; evening work. 6-8:30; salary and commission; good positions waiting; day and evening classes. Call or write to full time salaried position. Ask for Mr. Dibble, Entire 11th floor, 109 N. Dearborn.

WOMEN—IF $40 OR MORE A WEEK FOR a few hours work in your spare time, days or evenings will interest you, see MR. GOTTLIEB or MR. BOLER, Rm. 700, 134 La Salle-st. any day from 10 a. m. to 8 p. m.

AMBITIOUS WOMEN

To work in their spare time. Can make $50 up a week. South Side residents only. Address E W 174 Tribune.

$36 WEEK AND UP.

Wanted—5 ladies for full or part time for clean, pleasant work; must live on South Side. Address O F 399 Tribune.

2 WOMEN—OF REFINEMENT, OVER 30 years of age, to assist me in work different than you are accustomed to. If you are anxious to better your position see Mr. Kehoe, suite 1204, 325 N. Michigan-av.

LADY—WITH ABILITY TO MEET PEOple; charm and refinement; salary $1,700, with opportunities for additional bonuses. Write P. O. Box 993 Chicago.

VACATION IN COUNTRY FOR TEACHER or college student; refined, pleasant, healthful work; $210 for 60 days. Address A B 60, Tribune.

SUMMER IN NORTH—CULTURED AMBItious lady wanted for permanent position; advancement; salary $1,700 first year. Address A B 100 Tribune.

NURSES — PUPIL, A DIPLOMA IN 2 YRS. Board, room, laundry and cash allowance. Jackson Park Hospital, 7531 Stony Island-av.

CANVASSERS CAN POSITIVELY EARN $50 to $90 per week with our bedspreads. Mr. Welches, R. 1219, 123 W. Madison.

WOMAN—TO ASSIST SUPT. SMALL INSTItution; $50 and maintenance. Univ. 1234.

TRADE SCHOOLS.

Learn
Beauty Culture

at a price never before offered by a high grade school.

Enroll at once if you want to learn beauty culture in a few weeks at a price you can afford. This course consists of Marcelling, Water Waving, Shampooing, Bobbing, Scalp Work, Facials, and Manicuring. All thoroughly and correctly taught in our

Special Summer Course

$25.00

EQUAL TO ANY REGULAR $100 COURSE. Do not let our price mislead you. Visit our school and see for yourself what we have to offer. Day and evening classes. Terms to suit. We give diplomas.

Ideal School of Beauty Culture

"The Model School of America."
Suite 1203, 162 N. State-st.

BEAUTY OUTFIT FREE

ENROLL NOW.
LARGE EARNINGS.
IT'S EASY TO BE A
BEAUTY EXPERT.

Come to the World's Greatest Beauty Culture School. Students enrolling now receive beauty outfit free and are admitted without extra charge to our Wonderful Special Summer School week of July 26, conducted by experts from every part of the United States. Don't take the advice of others. Don't go to the cheapest. Comfortable quarters, latest appliances, competent instructors, inspiring high grade surroundings. We teach by reading with picture films. Copyrighted Marigello System Text Books. Live models. Complete training or individual courses in Hair and Scalp Treatments, Permanent Waving, Marcelling, Manicuring, Hairdressing, qualifying you to take state examinations. After graduation locate wherever you please. Marigello Shops everywhere—11,000 of them. Demand for Marigello Experts exceeds supply.

Free Cosmetics. Easy payments. Call, phone or write Registrar today for free booklet. Enroll now and get your beauty outfit free.

NATIONAL SCHOOL OF COSMETICIANS.
Desk M-10. 808 Tower-ct., Chicago. Phone superior 3741.

MARINELLO SYSTEM
OF BEAUTY CULTURE.

WOMEN—HOTELS NEED TRAINED WOMEN; nation wide demand for trained people in hotels, clubs, restaurants, cafeterias, and tearooms. Hotel business now fourth industry of this country; thousands of new, big hotels and dining places will open this year. Begin now to prepare for one of these positions.

Liberal pay, quick promotions, fine living and elegant surroundings—these are but a few of the advantages awaiting the trained hotel executive. The Lewis intensive training course prepares you in a few weeks' time for entrance into the field. Our graduates now holding preferred positions in the best and biggest hotels in Chicago and New York City, and throughout the United States and foreign countries everywhere. Many now operate their own establishments. Course of study is indorsed by hotel men. Write today for free booklet. Lewis Hotel Training Schools, Dept. 713, Washington, D. C.

Employment Agencies.

HOUSEKEEPERS OPEN: Maids, $65; B.-R. Seamstress, $80; Linen Room, $80; Counter Girls, $16; Waitresses, $18-$20; Kitchen Girls, $12; Cook, $75. Open Sunday. Madison Employment Agency, 77 S. State.

THE ACME TEACHERS' AGENCY NEEDS teachers; good positions in thirty states; write for free copy. 518 Hennepin Ave. About Salaries. 702 Healey Bldg., Atlanta, Ga.

TRADE SCHOOLS.

BIG DEMAND NOW
FOR PROPERLY TRAINED
BEAUTY CULTURISTS

Right now is an ideal time to prepare for this fascinating, BIG-PAYING, dignified profession. Our NEW Board Examinations, with specialized Individual Instruction qualifies you in short time for State Examinations. Our thorough training in all branches makes you a REAL EXPERT.

POSITIONS WAITING.

for Gertrude Hale graduates at excellent pay. Ours is a long-established, fully-accredited school. Investigate now. Come in and see the amazing results we have accomplished for others. No previous experience or advanced education needed. CALL OR WRITE TODAY.

GERTRUDE HALE
School of Beauty Culture,
SEVENTH FLOOR,
14 WEST WASHINGTON-ST.

Beauty Culture Pays
Learn It Now

Day or evening classes. This profession is regulated and protected by state law. If you are the ambitious type and desire quick and steady income, prepare yourself and should act at once. New amendments may bar you, as it will many.

SEE US AND ARRANGE
BEFORE JULY 1ST.

It is vitally important, if interested in ever becoming an operator. Our course of systematic and intensive training prepares you for state requirements. We place our graduates in best shops everywhere. Send for detailed booklet, or drop in. Phone, write.

THE MOLER SYSTEM
OF COLLEGES
512 N. State-st.
Phone Superior 5456.

A BEAUTY COLLEGE
Ladies Exclusively
$50

STARTS YOU IN THIS WORK on a full course. Our 25 years of business experience will help you to succeed. Our summer course of Beauty Culture now open. Post Graduate Course for those already in trade, $65.

Columbia College
of Beauty Culture
14 W. Washington-st.
5TH FLOOR SUITE 500

ATTENTION, LADIES!

Enroll now and be ready for FALL STATE BOARD EXAMS. Complete $150 Beauty Culture Course for $85.

EQUIPMENT FREE THIS WEEK. We guarantee to make you a Marcel Waver. POSITIONS WAITING.

Intensive practical training; light, spacious rooms; expert instruction; terms; diplomas.

CHICAGO SCHOOL
OF BEAUTY CULTURE
37 S. WABASH, SUITE 707-9, STATE 4451.

$75 COMPLETE
BEAUTY COURSE,
Inc. Permanent Waving.

Personal, individual instruction; intensive training through shop experience. We meet all state requirements. Diplomas; many good positions waiting; day and evening classes.

NINA PARKER SYSTEM,
14 W. Washington-st., 6th fl.

Beauty Course

Fascinating, congenial and profitable. Become beauty expert during summer months. Beauty shops still in infancy. Diplomas secured. Cosmetics free. Diploma Call, see wonderfully equipped classrooms. Easy terms. Catalog and Beauty Booklet free. Enroll NOW before June classes fill. Teaching 12 yrs. M. M. SCHOOL, ETHICAL BEAUTY. Elizabeth McGrath, R. N., Suites 613-614 State-Lake Building.

Learn Swedish Massage

$50 starts you on the road to independency. Best prof. for men and women today. Diplomas recognized and school endorsed by best physicians. Day and evening classes. Also short post grad. course for doctors and nurses. Enroll today. Pos. waiting.

Kellberg Institute, Inc.

14 W. WASHINGTON, 4TH FL. CEN. 2623.

MME. BRITTON SCH. OF BEAUTY. Uptown. A sch. that has the interest of every girl at heart and will most assuredly start you on the road to success. Our graduates have a reputation for their position. Enroll now and become one of these prosperous women. Our scientific training qualifies you for the best of positions which we procure for you in our own shops or elsewhere. Our special summer course begins this month. Day or evening class; terms. 4750 Sheridan-rd. Sunnyside 0077.

STOP! LOOK! ACT!

Here is an opportunity to cash in on your spare time. Make a comfortable bit of change after working hours; costs you nothing to investigate. Write for my unusual offer. Address S M 582, Tribune.

COLLEGE GRADUATE.

Opportunity for young woman who has prepared for and had experience in religious work, teaching or "Y" work. Write fully, giving phone. Address A O 132, Tribune.

DEMONSTRATOR

For flavoring extracts; dept. store demonstrations; experience in cafeterias not essential; salary and commission. Ph. Franklin 4540 Sunday 10 a. m. to 12.

TEACHER OR PRINCIPAL—$2,400; POSition to field of Kentucky education. Apply immediately; high school methods. Opportunity to combine service and income. Must be earnest, active Christian type. Write fully give references. Address S M 436 Tribune.

WOMAN—ATTRACTIVE POSITION PART or full time, for cultured woman, especially interested in children; good education necessary; splendid income and advancement assured. Give age, experience, education. Address F X 2159 Tribune.

WOMEN—AMBITIOUS TO CANVASS OVER phone; exp. pref., but not necessary; evening work. 6-8:30; salary and commission; good positions waiting; day and evening classes. Call or write to full time salaried position. Ask for Mr. Dibble, Entire 11th floor, 109 N. Dearborn.

WOMEN—IF $40 OR MORE A WEEK FOR a few hours work in your spare time, days or evenings will interest you, see MR. GOTTLIEB or MR. BOLER, Rm. 700, 134 La Salle-st. any day from 10 a. m. to 8 p. m.

AMBITIOUS WOMEN

To work in their spare time. Can make $50 up a week. South Side residents only. Address E W 174 Tribune.

$36 WEEK AND UP.

Wanted—5 ladies for full or part time for clean, pleasant work; must live on South Side. Address O F 399 Tribune.

2 WOMEN—OF REFINEMENT, OVER 30 years of age, to assist me in work different than you are accustomed to. If you are anxious to better your position see Mr. Kehoe, suite 1204, 325 N. Michigan-av.

LADY—WITH ABILITY TO MEET PEOple; charm and refinement; salary $1,700, with opportunities for additional bonuses. Write P. O. Box 993 Chicago.

VACATION IN COUNTRY FOR TEACHER or college student; refined, pleasant, healthful work; $210 for 60 days. Address A B 60, Tribune.

SUMMER IN NORTH—CULTURED AMBItious lady wanted for permanent position; advancement; salary $1,700 first year. Address A B 100 Tribune.

NURSES — PUPIL, A DIPLOMA IN 2 YRS. Board, room, laundry and cash allowance. Jackson Park Hospital, 7531 Stony Island-av.

CANVASSERS CAN POSITIVELY EARN $50 to $90 per week with our bedspreads. Mr. Welches, R. 1219, 123 W. Madison.

WOMAN—TO ASSIST SUPT. SMALL INSTItution; $50 and maintenance. Univ. 1234.

Help Wanted with Investment.

LADY — ABLE TO TAKE COMPLETE charge of office and handle money for position as asst. treas., and make investment of five hundred to one thousand dollars. Amount optional; with investment money invested will be refunded with savings bank interest at end of first year's service, stock to be retained, however, as bonus for services. Must be able and willing to live in Kentucky temporarily. Reply giving telephone. Address M D 767 Tribune.

Employment Agencies.

HOUSEKEEPERS OPEN: Maids, $65; B.-R. Seamstress, $80; Linen Room, $80; Counter Girls, $16; Waitresses, $18-$20; Kitchen Girls, $12; Cook, $75. Open Sunday. Madison Employment Agency, 77 S. State.

THE ACME TEACHERS' AGENCY NEEDS teachers; good positions in thirty states; write for free copy. 518 Hennepin Ave. About Salaries. 702 Healey Bldg., Atlanta, Ga.

TRADE SCHOOLS.

BIG DEMAND NOW
FOR PROPERLY TRAINED
BEAUTY CULTURISTS

Right now is an ideal time to prepare for this fascinating, BIG-PAYING, dignified profession. Our NEW Board Examinations, with specialized Individual Instruction qualifies you in short time for State Examinations. Our thorough training in all branches makes you a REAL EXPERT.

POSITIONS WAITING.

for Gertrude Hale graduates at excellent pay. Ours is a long-established, fully-accredited school. Investigate now. Come in and see the amazing results we have accomplished for others. No previous experience or advanced education needed. CALL OR WRITE TODAY.

GERTRUDE HALE
School of Beauty Culture,
SEVENTH FLOOR,
14 WEST WASHINGTON-ST.

Beauty Culture Pays
Learn It Now

Day or evening classes. This profession is regulated and protected by state law. If you are the ambitious type and desire quick and steady income, prepare yourself and should act at once. New amendments may bar you, as it will many.

SEE US AND ARRANGE
BEFORE JULY 1ST.

It is vitally important, if interested in ever becoming an operator. Our course of systematic and intensive training prepares you for state requirements. We place our graduates in best shops everywhere. Send for detailed booklet, or drop in. Phone, write.

THE MOLER SYSTEM
OF COLLEGES
512 N. State-st.
Phone Superior 5456.

A BEAUTY COLLEGE
Ladies Exclusively
$50

STARTS YOU IN THIS WORK on a full course. Our 25 years of business experience will help you to succeed. Our summer course of Beauty Culture now open. Post Graduate Course for those already in trade, $65.

Columbia College
of Beauty Culture
14 W. Washington-st.
5TH FLOOR SUITE 500

ATTENTION, LADIES!

Enroll now and be ready for FALL STATE BOARD EXAMS. Complete $150 Beauty Culture Course for $85.

EQUIPMENT FREE THIS WEEK. We guarantee to make you a Marcel Waver. POSITIONS WAITING.

Intensive practical training; light, spacious rooms; expert instruction; terms; diplomas.

CHICAGO SCHOOL
OF BEAUTY CULTURE
37 S. WABASH, SUITE 707-9, STATE 4451.

$75 COMPLETE
BEAUTY COURSE,
Inc. Permanent Waving.

Personal, individual instruction; intensive training through shop experience. We meet all state requirements. Diplomas; many good positions waiting; day and evening classes.

NINA PARKER SYSTEM,
14 W. Washington-st., 6th fl.

Beauty Course

Fascinating, congenial and profitable. Become beauty expert during summer months. Beauty shops still in infancy. Diplomas secured. Cosmetics free. Diploma Call, see wonderfully equipped classrooms. Easy terms. Catalog and Beauty Booklet free. Enroll NOW before June classes fill. Teaching 12 yrs. M. M. SCHOOL, ETHICAL BEAUTY. Elizabeth McGrath, R. N., Suites 613-614 State-Lake Building.

Learn Swedish Massage

$50 starts you on the road to independency. Best prof. for men and women today. Diplomas recognized and school endorsed by best physicians. Day and evening classes. Also short post grad. course for doctors and nurses. Enroll today. Pos. waiting.

Kellberg Institute, Inc.

14 W. WASHINGTON, 4TH FL. CEN. 2623.

MME. BRITTON SCH. OF BEAUTY. Uptown. A sch. that has the interest of every girl at heart and will most assuredly start you on the road to success. Our graduates have a reputation for their position. Enroll now and become one of these prosperous women. Our scientific training qualifies you for the best of positions which we procure for you in our own shops or elsewhere. Our special summer course begins this month. Day or evening class; terms. 4750 Sheridan-rd. Sunnyside 0077.

Help Wanted with Investment.

LADY — ABLE TO TAKE COMPLETE charge of office and handle money for position as asst. treas., and make investment of five hundred to one thousand dollars. Amount optional; with investment money invested will be refunded with savings bank interest at end of first year's service, stock to be retained, however, as bonus for services. Must be able and willing to live in Kentucky temporarily. Reply giving telephone. Address M D 767 Tribune.

Employment Agencies.

HOUSEKEEPERS OPEN: Maids, $65; B.-R. Seamstress, $80; Linen Room, $80; Counter Girls, $16; Waitresses, $18-$20; Kitchen Girls, $12; Cook, $75. Open Sunday. Madison Employment Agency, 77 S. State.

THE ACME TEACHERS' AGENCY NEEDS teachers; good positions in thirty states; write for free copy. 518 Hennepin Ave. About Salaries. 702 Healey Bldg., Atlanta, Ga.

TRADE SCHOOLS.

BIG DEMAND NOW
FOR PROPERLY TRAINED
BEAUTY CULTURISTS

Right now is an ideal time to prepare for this fascinating, BIG-PAYING, dignified profession. Our NEW Board Examinations, with specialized Individual Instruction qualifies you in short time for State Examinations. Our thorough training in all branches makes you a REAL EXPERT.

POSITIONS WAITING.

for Gertrude Hale graduates at excellent pay. Ours is a long-established, fully-accredited school. Investigate now. Come in and see the amazing results we have accomplished for others. No previous experience or advanced education needed. CALL OR WRITE TODAY.

GERTRUDE HALE
School of Beauty Culture,
SEVENTH FLOOR,
14 WEST WASHINGTON-ST.

Beauty Culture Pays
Learn It Now

Day or evening classes. This profession is regulated and protected by state law. If you are the ambitious type and desire quick and steady income, prepare yourself and should act at once. New amendments may bar you, as it will many.

SEE US AND ARRANGE
BEFORE JULY 1ST.

It is vitally important, if interested in ever becoming an operator. Our course of systematic and intensive training prepares you for state requirements. We place our graduates in best shops everywhere. Send for detailed booklet, or drop in. Phone, write.

THE MOLER SYSTEM
OF COLLEGES
512 N. State-st.
Phone Superior 5456.

A BEAUTY COLLEGE
Ladies Exclusively
$50

STARTS YOU IN THIS WORK on a full course. Our 25 years of business experience will help you to succeed. Our summer course of Beauty Culture now open. Post Graduate Course for those already in trade, $65.

Columbia College
of Beauty Culture
14 W. Washington-st.
5TH FLOOR SUITE 500

ATTENTION, LADIES!

Enroll now and be ready for FALL STATE BOARD EXAMS. Complete $150 Beauty Culture Course for $85.

EQUIPMENT FREE THIS WEEK. We guarantee to make you a Marcel Waver. POSITIONS WAITING.

Intensive practical training; light, spacious rooms; expert instruction; terms; diplomas.

CHICAGO SCHOOL
OF BEAUTY CULTURE
37 S. WABASH, SUITE 707-9, STATE 4451.

$75 COMPLETE
BEAUTY COURSE,
Inc. Permanent Waving.

Personal, individual instruction; intensive training through shop experience. We meet all state requirements. Diplomas; many good positions waiting; day and evening classes.

NINA PARKER SYSTEM,
14 W. Washington-st., 6th fl.

Beauty Course

Fascinating, congenial and profitable. Become beauty expert during summer months. Beauty shops still in infancy. Diplomas secured. Cosmetics free. Diploma Call, see wonderfully equipped classrooms. Easy terms. Catalog and Beauty Booklet free. Enroll NOW before June classes fill. Teaching 12 yrs. M. M. SCHOOL, ETHICAL BEAUTY. Elizabeth McGrath, R. N., Suites 613-614 State-Lake Building.

Learn Swedish Massage

$50 starts you on the road to independency. Best prof. for men and women today. Diplomas recognized and school endorsed by best physicians. Day and evening classes. Also short post grad. course for doctors and nurses. Enroll today. Pos. waiting.

Kellberg Institute, Inc.

14 W. WASHINGTON, 4TH FL. CEN. 2623.

MME. BRITTON SCH. OF BEAUTY. Uptown. A sch. that has the interest of every girl at heart and will most assuredly start you on the road to success. Our graduates have a reputation for their position. Enroll now and become one of these prosperous women. Our scientific training qualifies you for the best of positions which we procure for you in our own shops or elsewhere. Our special summer course begins this month. Day or

TO RENT—HOUSEKEEPING ROOMS.

South Side.

GREENWOOD-AV., 5509—TO RENT—CLEAN, light 2 rm. apt.; 2 closets. 1 rm. kitchenette, gas range. Also smaller room.

HARPER, 6009, 2D—TO RENT—2 OR 3 RS. Let, airy; 1 C. L. bus. sur.; blk. J. pk.

HARPER, 6202—TO RENT—2-3 LT. HSKP. rms., new, furn.; nr. Jack. Pk. L. & C.

HARPER, 6036—TO RENT—1-3 RMS., NEW, ly deco. real kit. nch.; 1 C. L. bus. $sun-

HARPER, 5842, 3D—TO RENT—3 HOUSEkeeping rooms. Midway 3581.

HARPER, 6323 — TO RENT—1ST APT. E. 1 or 2 rms., kit., in-a-door; all trans.

HARPER, 6218—TO RENT—NEWLY FUR. 1-2 r. kit. $8.50 up; nr. park, sch. trans.

HARPER, 6025—TO RENT—NEW 1-2-3 R. w. bd., md. ser., $9 up; 1 C. L. bus, Midway.

HARVARD, 7126—TO RENT—3 NICE RMS. priv. bath; also 2 rms., very conv.; nr. R.I.

HARVARD-AV. 6504, 2D—TO RENT—3 R. real kit. well furn., $15. Normal 0875.

INDIANA-AV. 5444 — TO RENT—2 RMS. for housekeeping; also lg. room; L. bus

INDIANA, 2022—TO RENT—ATTRAC. 3 R. hskpg. apt., exc. trans.; reas.; 3rd apt.

INGLESIDE, 6235, 3D—TO RENT—3 ROOMS, 21 kit. gas, bath; $40. Wentworth 1865.

KENWOOD-AV. 4720—TO RENT—1-2-3 RM. kitch. apts.; modern; reas. rentals; 1 C. exp. surface; 1 wk. free rent.

KENWOOD-AV., 6118—TO RENT—1 AND 2 rm. newly dec. apts.; wall beds; run. w. ad; bath; $10 up. Plaza 3394.

KENWOOD-AV., 6040—TO RENT—2 FRONT rms. for light housekeeping; real kitchen; modern; 1 C. L. surf. bus.

KENWOOD, 6320, 2D—TO RENT—LIV. RM. real kit. dresser rm., $30; 1 C. L. bus.

KIMBARK, 6501—TO RENT—1 AND 2 RMS. Newly furnished. Adults.

KIMBARK, 6933—TO RENT—LGE. RM. and real kit. newly dec.; very clean; 1 C.

LAKE PARK, 4911, 1ST—TO RENT—2 LG. rms running water, semi-pr.v. bath; nr. lake; 1 C. surf. Kenwood 7371.

LAKE PARK, 4407—TO RENT—1 AND 2 rm. kit.; also slpg. rms. in ideal loc. overlooking lake; best trans.; reas. rent.

LAKE PARK, 4534—TO RENT—NICE LG. 1-2 r. kit.; also 1 rm. kit. $10, $11.

LAKE PARK, 4453—TO RENT—2 FRT. RS. hskpg.; also slpg. rm. $4.50; pri. fam. 3 d.

LAKE PARK-AV., 3625, 3D—TO RENT—2 rm. hskpg. suites, real kitchen.

MICH.-AV., 4009—TO RENT—LG. FRT. 1 R. kit., $8. Also 1 r. kit., $5; slpg. rms. $6.

MICH.-AV., 5116—TO RENT—3 R. SUITE, suit. 3-4 pri. ba., por. real kitch. reas.

MICHIGAN, 5900, 3D—TO RENT—2 LOVE. ly frt. rms., $11. Surf., L. Eng. 9228.

MICHIGAN, 4009—TO RENT—1 AND 2 rms., $6 to $9; good trans.

MICHIGAN, 5330—TO RENT—3 RMS., PRIvate bath, enclosed porch, $15 week.

MICH.-AV., 5446—TO RENT—FRONT RM., $6; clean, airy, decent; bus, L. surf.

MICH., 5446 — TO RENT—NEWLY EQPD. homey 1-2-3-4 r. apts. very reas., ex. tr.

MINERVA, 6415, 1ST—TO RENT—2 FRONT light hskpg. rms.; priv. fam.; reas.

OAKENWALD, 4558—10 RENT—LOVELY large, airy, 3 or 4 rm., facing lake; kit., gas, light, linen; very reas.; ex. trans.

OAKENWALD, 4566—TO RENT—1-2 RMS., kit., sleep. rms., $5-12; gd. tran. Ken.2537.

PARNELL, 7051 — TO RENT—2 LOVELY lg. conn. rms., bay window, 2 lavatories, gas, elec. light, bath, L. R. conv. home; quiet adults only; emp. pfd. Stewart 7685.

PRAIRIE, 5818—TO RENT—LOVELY FUR. front 2 r. suite; run. water; 58th L. exp.

PRAIRIE, 6016—TO RENT—2 FRT. RMS., hskpg. suite, r. w.r., reas.; adults; 61st L.

PRAIRIE, 6308—TO RENT—DES. 1 RM. kit., $8-$9; ½ blk 58th L. ex.; nr. bus sta.

SHERIDAN-RD., 417 — TO RENT—2 ROOMS, furn. or partly furn. Englewood 5490.

SIXTY-SECOND-ST., E., 1156, APT. G—TO Rent—1, 2 or 3 connec. rms., kitchnt.; good trans.; reas.

SIXTY-FIRST, E., 1535—TO RENT—1-2 R. apt. bath, wd. beds; 1 C. L. bus, 3k. pk.

SIXTY-FIRST-ST., E., 1555—TO RENT—3 rms. own bath; reas. 1 C. L. surf. bus.

SIXTY-SECOND, E. 1215—TO RENT—1 R. $9; 2 r. $13; new furn.; L. I. C. Woodlwn.

SIXTY-SIXTH-PL., E., 1508—TO RENT—Comf.-s. rms., kitch.; exc. trans.; $5.50 up.

SIXTY-SECOND-ST., E. 922—TO RENT—Ideal 1, 2, 3 rm. furn. apts.; mod.; L. surf.

UNIVERSITY-AV., 6141, 3D—TO RENT—Lovely 3 rm. suite, priv. bath, porch, compl. furn., in priv. home of business woman, Midway 3608.

UNIVERSITY, 6557—TO RENT—2 RM., KIT. Priv. home; bath and entrance.

UNIVERSITY, 6439—TO RENT—1 AND 3 rooms; newly furnished; private porch.

UNIVERSITY, 6527—TO RENT—2 RM. KIT. Priv. home; gas; bath and entrance.

UNIVERSITY, 6332—TO RENT—3 HSKPG. rms., priv. bath; real kit.; excl. trans.

VERNON, 6435—TO RENT—3-4 RM. APT. for hskpg. 2, 3, 4 rm., new furn., dec. $8-$10.

WOODLAWN, 6531—TO RENT—SINGLE OR kitchenettes, $7 up; 1 C. and L.; nr. Jackson Pk. ELITE HOTEL, Hyde Park 0800.

WOODLAWN, 6040—TO RENT—2-3 KITCH. ranze, ice box. $12-14-15. All trans.

WOODLAWN, 5470, 1ST—TO RENT—3 UNF. lt., din. dressr. nm., $30; nr. trans.

TO RENT—2 LG. CONN. FRT. RMS. Piano, ex. daybed, gas range, $12; also 1r. bedrm., kit., $7; blk. park, 1 C. L. surf. bus. Midway 3439.

TO RENT—RM. IN BEAUT. APT. OF REfined young man; opp. Lee Shore Club; grand piano; $10. Hyde Pk.-blvd. blk. park, lake; 1 C. bus. 5471 Everett, Dor. 2536. Bean.

TO RENT—MODERN 1-2 RM. FURN. APTS. Nice living room, complete white enamel kit. $7 week. 625 W. 69th-st. Randolph 2872.

TO RENT—6238 KIMBARK 3 RM. APT. comp. fur., linen, silver, real kitch., priv. bath, porch; adults; office hours 9 to 1.

TO RENT—BEDRM., DIN. AND KITCH. LG. porch; ex. tran.; on 55th ur. beh. Dor. 0075.

TO RENT—4 RMS., 2 FRONT, $55. ON Lake Park ave. Tran. Hyde Park 0078.

TO RENT—3700 LAKE PK., FRONT APT., 3 rms., p. bath, $13-3 rms., porch $13.50.

TO RENT—2 FRT. RMS., BEAUT. FURN.; reasonable. Dorchester 4116.

TO RENT—HARPER-AV. NR. LK., 3 LGE. lt. rs., 1 C. X. reas. Hyde Park 0226. Sun. eves.

TO RENT—2 LIGHT AIRY FRONT ROOMS, use of kit.; bath. Hyde Park 1521.

5329 KIMBARK-AV.

1, 2, 3 rms., real kit L. newly fur. and dec.; not ordinary, but a real home; very reas.

Southwest Side.

FORTIETH-PL., W., 2928—TO RENT—RM. with kit. priv. ig. $20 mo.

SPAULDING, 5515—TO RENT—2 MOD. FUR. rms.; for light hskpg.; reas. rent and ed. trans. Republic 4844.

North Side.

AINSLIE, 938—TO RENT—BEAUT. FRT. 2 rm. apt., liv. rm., bedrm.; suit for 3 adj. sleep. rms.; $75. Bitt. 2968; bus.

AINSLIE, 943—TO RENT—NEW FUR. 1-2 r. kit. apts.; rl. kit.; priv. por.; r. w. or pri. bath; rollaway beds; L. bus & blk beh.

AINSLIE, 1020—TO RENT—2 RM. APT., new bldg.; blk. lake, trans. $13-20.

AIRDRIE-PL., 923 [4130 N.], E. OF SHER. MODERATE PRICED.

1-2 rm. apts.; comf. and homelike; buffet, kit.; nr. lake, bus, Sher. L. surf. hotel ser.

ALTA VISTA-TERR., 3837—TO RENT—2 r. rm. suite; pri. bath, 1 blk. surf. L. bus; $12. Bittersweet 2968.

ALTA VISTA TERR., 3833—TO RENT—2 R. suite; pri. bath; Lake Grace 0259.

ARGYLE, 935—TO RENT—3 RM. SUITE nr. lake; pri. bth., pch. Palmer Sun 9675.

ARLINGTON-PL., 535—TO RENT—2 FRT. rms., elec. water, nr. pk. Lincoln 8861.

BELDEN-AV. 846—3 & 4 ROOMS IN PARK. BELDEN ARMS APTS.

Cln., sunny, frt. 2 rms., rl. kit., new furn. and dec., $12.50 up, spec. mo. rts. Gentiles.

BELDEN, 823—TO RENT—HSK. RMS., 1-2 ladies emp.; everything furn.; reas. L. exp.

TO RENT—HOUSEKEEPING ROOMS.

North Side.

GENEVA-TER., 2342—TO RENT—WELL fur., sun. 2 r. apt.; rl. kit.; pr. pch. $15 wk.

GOETHE, W., 159—THE GOETHE APTS.—To Rent—1, 2 and 3 furn. light hskpg. rms.

GRACE-ST., 722, 1ST—TO RENT—ATTRACT. fur. 3 rm. suite, pri. ba.; best trans.

GREENVIEW, 4001, COR. IRV. PK.—To Rent—1 rm. kit. priv.; also single rm.

HALSTED, N., 2628—TO RENT—1 OR 2 new furn. rms. light, reas.; bus. L. surf.

HALSTED, N., 3434, 2D—TO RENT—NEWly dec. 2 rm. front suites.

HALSTED, N., 2229—TO RENT—HSKPG. rms., also sleeping rm.; home-like; gd. tran.

HAMPDEN-CT., 2623—TO RENT—LGE. FR. rms. with kitch.; nr. park. Line. 5785.

HURON-ST., E., 234—TO RENT—LG. LGT. rm., unfurn., furn., gas, elec., dishes, linen, laundry, h. water, $10; also sel. rm., $7. walking dist. nr. beach.

JUNIOR TERR., 837—TO RENT—LT. HSKG. rms. and sleeping rms.; reas.; gd. trans.

KENMORE, 5133—TO RENT—1-2 RM. KIT. new, fur., r. w.; maid serv., gas, lt., linen, "L" bus, lake; ref. $8 up. Geneva Apt. Hotel.

KENMORE, 4069—TO RENT—NEW BLDG., beau. furn., 2-3 rm. apts., bedrm., in-a-door, lt. gas, elec., refs. W. Lake 4x., bus surf.

KENMORE 4017—TO RENT—2 HSKP. RMS., r. w.; 2 adults emp. $9. Sheridan L.

KENMORE-AV., 4800—TO RENT—WELL furn. 3 rm. suite, priv. fam. All trans.

KENMORE, 4025—TO RENT—ATTR. CLEAN frt. apt. in-a-door bed L., bus, near lake.

KENMORE, 4019, 2D—TO RENT—LGT. RM. with kitchen, porch reas. Sheridan L.

KENMORE, 4747—TO RENT—NEW FURN. 1-2-3 r. suites; sln. pch. $7-$8-$10. Law X.

KENMORE, 5040—10 RENT—N. LAKE, 1-2 r. kit., pr. bath, $10-$18; 3 r., $9; L. bus.

KENMORE, 4020, 2D—TO RENT—3 R. FRT. suite; real kitchen; suit 3-3 adults. I. C.

LAKESIDE, 840 — TO RENT—PR. BATH suite; 3 r. suite el. kch. $13; nr. lk.

LAWRENCE, 930—TO RENT—NEWLY FUR. 1-2 r. kit. apts., nr. lake, bus, new mgt.

LELAND, 923—TO RENT—2 RMS. WITH or without hskpg. privileges; private pch.; ½ blk. lake; bus, new mgt.

MAGNOLIA, 4011—TO RENT—BEAU. 2 RM. suite; pri. pch.; bus. Wil. X. surf.

MAGNOLIA, 4520—TO RENT—VERY PLEA. rms. hskp. everything fur. Wilson X.

MONTROSE, 900—TO RENT—DESIRABLE 1 and 2 rms., $9-$14; L. bus, surf. Sun.0745.

NORTH-AV. W. 166 — TO RENT—3 RM. hskpg. suite, real; suitable 2 newly dec. and furn. cool trans.; nr. Lincoln Pk.

OAK-ST., E., 108—TO RENT—3 RM. SUITE, 2 flr.; beach; nr. loop; could do h'kwk; part rent; also sgl. rm.

ONTARIO-ST., E., 505—TO RENT—SLP. R. with comp. fur. $8; nr. loop, lake bus, car.

ORCHARD-ST., 2315—TO RPG. PRIVATE 2 rm. suite; steam; near Lincoln and Belden.

RACINE, 4418—JUST OPENED.

VIRGINIA APTS.

1 and 2 rm. kitchts., priv. porches; wall beds; new furniture; Wilson station.

RACINE, 4441—TO RENT—NEWLY FURN. 2 rm. kit., absolutely best in city; reas. rent; must be seen to be appreciated.

ROCKWELL, N., 4017—TO RENT—2 ROOM kitnt. apt.; reas.; Sun. or aft. 6, wk. days.

ROKEBY, 3728—TO RENT—LG. 1 R. KNETS and slpg. rms.; reas.; all trans.; nr. beach.

SHERIDAN-RD., 709—TO RENT—2 LARGE rooms and kitch. 6 windows, nr. bath; screened porch; dress closet; bus 51-53 to door; Broadway, surf. $85; a bargain.

SHERIDAN, 4037—TO RENT—MODERN 2 room apts. Murphy beds; phone in rms.; pv. porch; $13-$16 wk. Lake View 4220.

SHERIDAN, 845—TO RENT—BEAUT. 3 RM. apt.; two beds; exc. meals if des. LV 4489.

SHERIDAN, 4926—TO RENT—LOVELY, 3 rm. apt. bth. $18 wk.; 4 rm. $12.

SHERIDAN, 831, 3D APT.—TO RENT—3 R. suite, priv. lav. and porch; newly dec.

SHERWOOD-TER., 1440—CUYLER-AV.—TO Rent—2 large, light, furn. rms., priv. bath, steam; electric; good trans. $12 wk. week.

ST. JAMES-PL., 425—TO RENT—NR. LINC. pk., 1 rm. and kitch.; modern; Ina-Dor bed; $9. Call 9 to 10 p. m. Sun all day. Sh. 2.

SUPERIOR E. 156 APT. 10—TO RENT—3 rm. suite; real kitchen, piano, newly furn.

WALTON-PL., E. 38, APT. C—TO RENT—Nice 2 rm. suite; bath, pri.; also 1 rm.

WAVELAND, 854—TO RENT—2-3 R. APT. R. kit.; pch.; parking space. Bitter. 1022.

WELLS, N., 719, TOP FL.—TO RENT—TWO rms. all for $10 p. m. Sun all day. Sh. 2.

WELLS, N., 1802—TO RENT—3 PLEASant hskpg. rms.; with r. w.; $8 week.

WINDSOR, 925 — TO RENT—½ BLK. SO. Sheridan-rd.—3 r. apts.; pch.; bath; $13.

WINONA, 1633, 3D—TO RENT—LGE. SUPS. rms. and kitchen, porch; $11. Bus. L. surf.

WINTHROP, 4871—TO RENT—1 RM. KIT. $10. 2 rs., $13; sl. rms., r. w., $7; L. bus; YORK 7427—TO RENT—LGE. FRONT rm. with kit. in Belmr. Bus.—Sheridan.

TO RENT—TO REFINED, QUIET PEOPLE, slp. and brkfst. rm.; also single r.; exclusive private home; colonial rugs; bear park and bus; $15. Lake View 1808.

TO RENT—3 RM. KIT. $65; SGL. R. $9-$7; nr. L. bus, lake. 843 Leland-av.

$12 to $20 Wk., Eleg. Furn.,

1-2 rm. high class kitchenettes, aristocratic surroundings, refs. required; best trans. Buena Clare Apts., 755 Buena-av. L. V. 7660.

437 MELROSE-ST.

Newly furn. 1 rm. kitchenette apts., $10-$12; also single room, $9; good trans.

Northwest Side.

CALIFORNIA N., 2826—TO RENT—3 HSKG. rms., bath; mar. cpl. emp. pref.

KEYSTONE-AV., 4953—TO RENT—BEDRM and kitch. hot w. ht. r. w. newly panels.

LOWELL, 4236—TO RENT—LG. RMS., everything fur. ex. p. for kit. Sol. 0501.

MOZART, N., 2111—TO RENT—2 LT. RMS. for lgt. hskpg. Armitage 4396.

SAWYER-AV., 3138—TO RENT—2, LIGHT housek. rms., $40. Spec. rate for lge. inel porch; good trans.; garage optional.

West Side.

ADAMS, 2221—TO RENT—2 FRT. RMS. $10 a week.

ARTINGTON, 4040 — TO RENT—FURN. rms. for hskpg.; reas. Kedzie 2121.

FIFTY-FIRST-AV., S., 1838—TO RENT—Ideal hskpg. rms., mod., comp. furn. Doug. L. S.

HARRISON, 3110—TO RENT—2 AIRY, LT. rms. reas.; lt. w.; L. bus surf. Stewart.

JACKSON, 3103, 2D—TO RENT—2 AND 3 rm. fur. suites, bath; 3 or marr. cpls.; ex. trans. nr. Garfield pk. Seeley 3054.

JACKSON, 2158, 2D—TO RENT—2 AND 3 rm. fur. suites, real kit. ex. trans.

KEDZIE, 504—TO RENT—2 AIRY RMS., closet, priv. ent., furn., w. sns.

KEDZIE, S., 734—TO RENT—2 R. MOD. L. surf.; nr. Sears, Roebuck. Van B. 8290.

KEDZIE, S., 535—TO RENT—3 HOUSEKPG. rms., $40; w.

KILBOURN, N., 115, 1ST—TO RENT—TWO well furn. rms. and kitchen; modern and strictly respectable; $45. Cicero 1139.

LEAVITT, S., 337—TO RENT—3 R. FURN. suite; el. gas ra.; sink, pch.; stm. h. wa.

LINCOLN-ST. N., 21—TO RENT—2 NEWLY furn. rms., $9; gas, elec.

MADISON, W., 4312, 2D APT.—TO RENT—Lge. 2 rm. hskpg. suite, real stove, icebox and kitchenette; private bath. Rates $10-$20 per week. Completely and artistically furn.

MADISON, 3257—TO RENT—3 RMS. NICE. ly furn. and porch; mod. reas.

MADISON, W., 2841—TO RENT—2 COMP. furn. rms., $10 and $12 ex. tr.

MAYPOLE-AV., 3854, W.—TO RENT—2 RM. Pk.—To Rent—2 frt. rms., mod., clean, reas. Sr. in. trans. surf.

MONROE, W., 1444—TO RENT—2 RM. HSK. front suite; $10 wk.; new decorated.

PAULINA, N., 1430—TO RENT—LGE. FRT. rm. el. lt. pr. bath; h. w. West 3444.

VAN BUREN, W., 2048—TO RENT—NEAT, rms. elec. water, pr. pk. Lincoln 8861.

WALNUT, 2222—TO RENT—BRIGHT 2 RM. apt., use of range; newly furn.; reasonable; adults; use of porch; gas, elec.

WARREN, 2704 — TO RENT—2 FRT. RMS., real kit., bus, 1 surface, pr. park.

WARREN, 1715—TO RENT—BEAUTY FURnished rms. fully equipped, $8-50.

WASHINGTON, 1653—TO RENT—LG. LT. rm. r. w. gas range, refrig. nicely furn. $7 wk. Sun. 0745.

WASHINGTON BLVD., 3138—TO RENT—Furn. rms. for lt. hskpg.; good trans.

WASHINGTON-BLVD., 2737—TO RENT—LG. frt. hskpg. rm., $7; nr. Kedzie 5486.

WASHINGTON, 4133—TO RENT—2 FRT. rms. newly fur. elec. sin. rm. reas.

WASHINGTON, 4331—TO RENT—DBL. rms. with kitch., priv. ent., gas, elec. reas.

WASHINGTON BLVD., 2147—TO RENT—Mod. elegantly furn. suites; priv. baths.

WASHINGTON BLVD., 3814—TO RENT—Mod. 2 rm. apt.; sunlite; pref. adults.

WASHINGTON, 4059—TO RENT—DES. 2-3 rm. fr. rms. with fam. 3 adults.

WASHINGTON, 3306—TO RENT—BSMT. 1 rm. sink, r. for bath; also rms. with kitch.

WASHINGTON BLVD., 3268 — TO RENT—Nic mod. furn. hskp. rms.; ex. trans. $7 up.

WILCOX-ST., 4011, 2D—TO RENT—PLEAS. r. rm. suite; newly dec.; pri. ex. trans.

WILSON, 1435—TO RENT—3-4 R. SUN. APT. for lgt. hskpg. $9; $10, $11, $12.50; $15, $18; bed loc.; good trans. Edg. 4451.

WINTHROP, 4922—TO RENT—2 RM. FRT. suite, lgt. for hskpg.; $10 wk.

TO RENT—LG. RM., 2D FL., STM., SR. L. and pk.; priv. ent.; use of apt.; reas.; marr. cple or ladies. Tel. Van Buren 0937.

Suburban.

TO RENT—TO YG MAR. CPL., 2 SMALTLY furn. lt. hskpg. rms.; pri. bath, pri. home; ref. ex. Euclid 427.

BOARD AND LODGING—SOUTH.

CORNELL-AV., 5227, THE GALE—AMERican family hotel; 5 min. loop via L; good meals, low rates.

INDIANA, 5906, NEAR 58TH L.—$7 WK., new light, home cook., men. Nor. 4950.

KENWOOD, 6023, 3D—LGE. RM. TWIN beds, lav.; meals unexc.; cong. surroundings.

OAKENWALD, 4551, 3D—LG. FRT. RM., lav.; take L. I. C. surf. Kenwood 9573.

SIXTY-FIFTH-ST., E., 1506—ROOM FOR 2; rates reasonable, near Jackson park; good trans. Plaza 3443.

YALE-AV., 7212 — LARGE, AIRY ROOM, suitable for 2; good meals; mod. home cooking; R. L. L. and surface. Stewart 7270.

YALE-AV., 6606—DOUBLE AND SINGLE rooms with board; good transportation.

I WILL GIVE EXCELL. CARE TO CHILD over 3, room parent. Englewood 2540.

REFINED HOME, GOOD COOKING, 1 OR 2; good trans.; reas. Englewood 1689.

ATTR. RMS., OVERLK LAKE; EX. MEALS; very reas. 3901 Lake Park-av.

CHILD'S BOARD—GOOD FOOD, CAREFUL training; laund.; $7 week. Saginaw 8098.

EXP. NURSE WANTS SEMI-INVALID OR elderly person; own home. Fair. 0920.

BOARD AND LODGING—SOUTH.

NURSE WITH IDEAL HOME

Fac. nk.; aged or nervous patient; ideal for summer; adj. bath; doct.'s ref. Went.5045

LT., AIRY RMS., OPP. LK., FOR PROT. BUS. women; home atmosphere; exc. meals; bd. optional; 1 C. L. surf. Drexel 5108.

WILL GIVE ROOM AND BOARD TO CHILD mother's care; good home; reas. Prospect 1530.

BOARD & LODGING—SOUTHWEST.

FAIRFIELD-AV., S., 7034—BOARD AND room, reasonable. Republic 8511.

BOARD AND LODGING—NORTH.

BEACON, 4512—BEAUT. LG. FRT. RM., suit. 2; good meals; all trans.; also sgl. rm.; reas. Edgewater 3100.

BELDEN-AV., 817—ROOM AND BOARD. Diversey 6076.

DEMING-PL., 473—LGE. FR. RM.; EXCEL. table; ½ blk. Lin. pk. Lin. 7283.

GREENVIEW, 4343 — LARGE AIRY RM., balcony; home cook; bus, L. surf.; reas.

KENMORE-AV. 4816—SGL. RM. AND BRD. for young man; home cooking, 2 meals, $10 per week; nr. bus, L. surf.

MAGNOLIA, 5203—FRONT RM., SLP. PCH.; piano, Vict.; meals; laund.; 2 refined sis. men; nr. L. lake; ref. $12.50 wk. Sun. 3032.

MAGNOLIA, 5307—BOARD AND CARE FOR chronic, convl. or elderly person. Rav. 4230.

PAULINA, N., 1833—2 FRT. RMS. WITH board; home cooking, 2 trans. Rav. 6313.

PAULINA-ST. N., 4550—FT. BEDR. LIV. r., board opt. or kitch. priv. Ravens 6016.

STATE, N., 708, APT. 10—LGE. FRT.; BRD. for 1 or 2; 2 gents; $12 wk. Del. 4007.

WELLINGTON, 558—LT. RM. EX. FOOD, ex. trans.; reas. Wellington 3303.

WEST END ROOM, REAS. FOR WORKing girls; mod. conv.; gd. trans. 5345 Berlin-pl. Spr. 2500.

RM. 1BRD. OPT. 1, PRIV. HOME OF 3 adults; opp. Humboldt Pk. L. bus $16. Call 6-8 mornings or 5-6 p. m. Belmont 6869.

BOARD—BEAU. LIGHT 2 RM. FT. STE., 5 windows; suitable elderly couple or invalid. Kitchenette if des. Edge. 9677.

GRAD. NURSE HAS PRIVATE HOME FOR elderly or nervous person. Edge. 8209.

ROOM AND BOARD FOR GIRLS. PRIV. fam.; 30 min. loop. Call Sunnyside 8105.

GOOD HOME FOR 1-2 YG. MEN; 1 BLK. lake, Wilson X bus. Sunnyside 9508.

BOARD & LODGING—NORTHWEST

CUYLER-AV., 5320—BRD. AND RM. FOR 2; real home; best cooking. Kildare 7142.

KEDZIE, N., 4502, 2D—LG. NEWLY FUR. frt. rm., mod. shower; exc. trans.; gd. home cooking; suit 2 gents; $40 each. Ph. Juniper 0163.

MONTROSE-AV., 3043—MEN BOARDERS wanted in priv. home; gd. tr. Irv. 2173.

TROY-ST., N., 2644—DBL. BEDRM. 1 OR 2 gents; German cooking; L. bus, surf.

ROOM AND BOARD, SINGLE OR DOUBLE. 2744 Humboldt-blvd. 2d fl.

BOARD AND ROOM FOR 1 OR 2 MEN. PRIvate family. Belmont 3017.

BOARD AND LODGING—WEST.

CONGRESS W., 3517, 2D—RM., BOARD FOR 2; twin beds; real home; reas.

HARRISON W., 3112—ROOM AND BOARD for 1-2 gents or marr. couple; OSBORNE JACKSON-BLVD., 4247—RM. AND BOARD, reas. for 1 or 2; 1 blk. priv. gar.; gd. trans.

JACKSON-BLVD., 2958—BRIGHT, AIRY R. good board. Van B. 1529. Kunze.

WEST END-AV., 885, 2D APT.—DOUBLE and single rms.; 3-4 gents employed; refs.

BOARD AND LODGING—SUBURBAN.

ASBURY, 1534, EVANSTON—BOARDERS; L. fin. shadous porches; lg. grounds; trees; dne. home cooking. Univ. 3222.

WANTED—TO BOARD BOY AGE 6 TO 9 years for summer or permanent, good suburban home; liv. pd.; mother's care. Tel. Wilmette 2353.

BOARD AND LODGING—COUNTRY.

WILL BOARD AND GIVE PERSONAL care to boys over 3 yrs. in my lovely home, 30 mi. west of Chicago on C., B. & Q. near Glen-ayr. Have several boys now in this work. Everything here to make boys happy; Pony, swings, etc. My rates are $10 per wk. or $40 per mo. Phone Pal. 852W1, MRS. NOEKSINGER, Naperville, Ill.

A LADY LIVING AT THE BEAUTIFUL chautauqua grounds of Winona Lake, Indiana, would take children to board in summer school work. Write for particulars to Mrs. J. H. Anglin, Winona Lake, Ind.

BITTERSWEET VACATION HOME FOR CHILdren, 3 to 6; best food, care, training; $40 per week. Circular. MARY D. MILES, Mt. Carroll, Ill.

COME TO MAPLE COURT FARM—QUIET beaut. home; reas. rates; perfect food; strictly Kosher. Mrs. C. M. Knoll, R. 5, Crystal Lake, Mich.

SUMMER BOARDERS — WRITE MRS. Henry Thompson, Wautonna, Wis., R. 1, Box 10.

REFINED COUPLE, LIVING IN COUNTRY, will board children over 3 during summer. Address Lock Box 131, Dakota, Ill.

CHILDREN, 3-10 YEARS, MICHIGAN. PRIV. farm. For info. Stoughton 2145.

BOARD & LODGING—SUM. RESORTS.

BEAUTIFUL LAKE NOQUEBAY—HARTwell Resort. Best place to fish, boat, or swim; excellent table; good beds; our own poultry and dairy products. Located near Highway 5 or 15; fine roads for autos. Civitz P. O., Wisconsin.

FRUIT FARM, NR. SO. HAVEN, GD. AC. commodations; very reas. Phone Plaza 0852. Mrs. D. L. Hadaway, R.F.D. 4, So. Haven, Mich.

TAKE CHILDREN OVER 6 IN BOARD MY cottage on lake; reas. rates. Pens. 1802; BEACHWOOD—IDEAL CAMP FOR BOYS 8 to 14. Reas. best ref. Pullman 7891.

"MILLER'S INN," "LAKE BROWNWOOD." Pass Sun. Mich. Board and room $12 wk.

ROOM AND BOARD WANTED.

WANTED—TO RENT—2 HSKPG. RMS. BY young man and wife, 2 yrs. old baby, near Washington park; $10. Address A 53, Tribune.

WANTED—TO RENT—BY REF. LADY EMP. rm. bkfst., pr. fam.; no other rms.; ice box; bet. 49th and 57th; I. C.; ref. exch. Address A 96, Tribune.

WANTED TO RENT—SINGLE ROOM, PRIV. fam.; no other roomers; must be quiet, sleeping days. $5 to $6 week; east Drexel bet. 39th and 43d-sts. Oakl. 6177, Mrs. Lewis.

BOARD—COMFORTABLE HOME FOR ELderly woman, German-American family preferred; best refs. Address B 324, Tribune.

ROOM—AND BOARD—FOR GIRL, STENOgage, and rm. for mother. Chris. Sci. pfd.; vicinity Jackson Park. Saginaw 5219.

WANTED—TO RENT—RM. SUIT. FOR 2 gentl. grl. fam. gentile, nr. Logan-blvd.; give details. Address G P 59, Tribune.

WANTED—TO RENT—GENT WANTS RM. in private family; vicinity Drexel and Lincoln-ave. Address Y 341, Tribune.

WANTED—TO RENT—BY GENTLEMAN R. in modern apt., South Side. Meals if possible; new address. Y 301, Tribune.

GIRL—18, EMPLOYED, WISHES RM AND board for services eves. Shefd. 6260.

WANTED — TO RENT—RM. WITH DOG run in; kept outdoors; no cats. 2000 N. 22d. Board—REFINED GENT, 35, FAMILY OF 2, $10. Address Y 156, Tribune.

HOTELS.

THE
SUTHERLAND
DREXEL-BLVD. AT 47TH.
QUALITY THROUGHOUT.

Beautiful new residential hotel of 1, 2, and 3 room kitchenette apartments. All conveniences. Single rooms without kitchenette. All large suitable rooms completely furnished by Marshall Field & Co. Balcony and view of entire South Shore and the lake. Bath with shower. Full size beds in all rooms. Restaurant, lounge, sun parlors, solarium rooms, garage. Transportation via Drexel Blvd., busses at door, Illinois Central elevated and crosstown cars. Excellent shops. $75 and up. Transient accommodations.

PHONE ATLANTIC 4300.

MORLONDE HOTEL
4946 SHERIDAN RD.

Large, well ventilated single and double rooms with or without priv. bath. 5 blks. from Edgewater Beach Hotel and the lake; excellent home for business people wanting ideal location and best transp.; $10 up. $15 up with bath.

Ph. Sunnyside 7171.

ALBION SHORE HOTEL

A new modern hotel that seems like home; wonderful dining rooms and cafeteria. 160 rooms, single and double; 6 floors of suites, suitable for families; located 1 block north of Loyola L. station, near lake; rates very reasonable; consider the Albion Shore hotel before leasing. Special attention to transients. 1212 Albion-av. Sheldrake 8804.

DIANA APT. HOTEL
5424 CORNELL-AV.

One and two rm. apts., completely furnished, $65 and up. 2 C. R. R., bus and surface cars. Phone Plaza 0852.

Exclusive Shore Crest.

420 Wrightwood-av. Diversey 4800. Home of comfort and refinement; overlooking lake and park; 2 rm. kitch. apt.; beaut. furn. and dec.; excel. maid service.

GALE HOTEL,

5227-29 Cornell-av.; American plan; 12 min. loop via L; 6 blks. lake Michigan; near Jackson park; home cooking; reasonable rates.

STAG HOTEL.

Young men's bachelor rooms, 60c and 70c per night. 22 W. Van Buren-st. Ns. Statest. 5452 BROADWAY. PH. ARDMORE 1510.

EDGEWATER HOTEL

$9 to $12 per week. Monthly rates.

SHER. FOS. HOTEL — SGLE. AND DBLE. slpg. rms. also kitcht. $5-$13. Sun.7565.

HOTEL STEARNS—PERMANENT ROOMers; $10 a week. 366 E. 63d-st.

HOTELS.

Wellington Arms
SHERIDAN ROAD AT WELLINGTON

FURNISHED OR UNFURNISHED 2-3 RM. KITCHENETTES, COMPLETE HOTEL SERVICE.

OFFERING THE BEST IN HOTEL VALUE. A 15 STORY FIREPROOF APT. HOTEL. BEAUTIFULLY FURNISHED LOBBIES. STORE. BEAUTY SHOP AND VALET SHOP IN BUILDING. OVERLOOKING THE LAKE, LINCOLN PARK AND THE GOLF LINKS. BUS AT DOOR. MOST REASONABLE RENTS IN CITY. $75 AND UP.

Only a few left. Come today.

MANAGER AT BUILDING OR CALL BITTERSWEET 4600.

THE ADMIRAL
FURNISHED APARTMENTS WITH HOTEL SERVICE
ON THE LAKE

Located at the edge of the water; the grounds of the Saddle and Cycle Club and Edgewater Beach opposite; contains beautifully appointed suites, completely equipped for housekeeping. Here you will find a quiet, refined atmosphere, spacious rooms with 4½ beds, artistic dinettes, and mechanically ventilated and refrigerated kitchenettes; large sun veranda, Italian gardens and bathing beach.

RENTALS $130 TO $200 MONTH.

A charming bedroom suite at $360.

Our dining room is favorably known for its excellent cuisine and is most delightful to entertain at luncheon, cards or dinner.

DESCRIPTIVE BOOKLET ON REQUEST.

909 FOSTER-AV.

EDGEWATER 5060
THE NEW MONTEREY
4500 CLARENDON AT JUNIOR-TERR.

A refined North Side hotel, quiet and homelike, near the lake, with good transportation; a place you will like.

Individual rooms with shower and tub baths. Permanent guests invited.

One kitchenette apartment, completely furnished, now available.

Our Grill is unsurpassed for 35c and 50c breakfasts and $1 dinners.

BITTERSWEET 2304.

EVANSTONIAN
EVANSTON.
MAIN-ST. AND HINMAN-AV.

Beautiful inside and out and as comfortable as it is good looking.

ON THE LOOP
ON N. W. R. R. OR ELEVATED: both stations one block away. Located in ideal residential district; garage and shops. A CAFE THAT YOU WILL LIKE.

Rooms $18 per week and up.
PHONE
EVANSTON 8800

ON THE LAKE.
SHELDRAKE
On Lincoln Park Extension.

2 TO 6 ROOMS. NEWLY FURNISHED APTS. HOTEL SERVICE WITH KITCHENETTES.
$90 $100 $120 MONTHLY
$22.50 $25 WEEKLY.
ROOMS AND BATH, $5 DAY, $15 WEEK.

Conven. to exp. L and surface line. 4518 CLARENDON-AV. EDGEWATER 8600.

Drexel Arms
FINEST BOULEVARD VIEW
Full Hotel Service, 200 Rms.

$2-$3.50 daily; $10-$17.50 weekly. Fine cafe. Low rates. 18 minutes' ride.

Diversey Apt. Hotel

430 Diversey-p

TO RENT—FURNISHED HOUSES.

Mrs. Thomas C. Williams

311 VINE, HIGHLAND PARK, H. P. 1926
Ne. lake, 15 rms., pchs., gar., ... $1,000
Ex. loc., 9 rms., pchs., gar., ... $1,000
Rav. lot 100x200, ... $600
Others $150, $200, $225, $300, $600, $800.

GLENCOE.

Hse. and cottage, 19 rms., pchs., gar., $1,000.
Others $200, $250, $300, $600, $800.

WINNETKA.

4½ acres, 14 rms., pchs., gar., $1,000.
Swimming pool, garage and cook if desired.
Unusual, 12 rms., pchs., gar., $600.
Others $180, $200, $300, $500, $600, $1,000.

INDIAN HILL.

Charming 9 rms., pchs., gar., ... $900

Delightful Oak Park Home.

8 rm. furn. house, large, beautiful yard, shrubs, flowers, gardens, canopied swing, gravel playroom, sand box, wading pool, pile fence screened with swing and oil, must see to appreciate. Ph. Euclid 8167.

TO RENT—MODERN HOME, WELL FURNished, 3 baths, 2 extra lavatories, sun parlor, and screened porch, spacious grounds, large garage. June 15 to Sept. 15. Milton M. Mayer, 1904 Lincoln-av., Winnetka. Phone Winnetka 1904.

WANTED—TO RENT—HOUSES.

WANTED — TO RENT — MODERN FURnished house suit. for 12 mos. for three adults, 2 trained nurses; Sept. term. Address Box 79, 3671 after 6 p. m. or Sunday.

WANTED—TO RENT—HOUSE 8 OR 9 RMS., modern, in Highland Park; schools and transp. Reas. pref. Rogers Park or suburb. Address X C 37 Tribune.

WANTED—TO RENT—COTTAGE, 4 OR 5 rms., with garage, N. W. Side preferred. Must be reasonable. Possession July 1. Ph. Canal 1167.

WANTED—TO RENT, WITH OPTION OF buying, 5-8 rm. house, N. Side or Oak Park. Ph. Irving Pk. 5191. Address A K 314 Tribune.

WANTED—TO RENT—BUNGALOW OR HOUSE with gar. on N. W. Side. Palisade 3161.

WANTED—TO RENT—5 ROOM BUNGALOW, So. Shore preferred. Ph. Regent 6000.

TO RENT—SUMMER RESORTS.

ON BEAUTIFUL WALLOON LAKE.

Will rent my attractive cottage right on shore of lake; has 3 large bedrooms, large living room, dining room, detached kitchen and dining room, running hot and cold water, bath, toilet, heat, electric lights, 3 fireplaces, porch, completely furnished, including silver and linen. Write Miss Rose McConnell, Echo Beach Inn, Walloon Lake, Mich.

TO RENT—THREE FURNISHED COTTAGES, 3 rooms each, located on LONG LAKE, MICHIGAN. PRIVATE beach for bathing and hunting; back in the woods. Chicago, Three cottages were built last year, are nicely furnished and have a good, cool location. Rent $200 per season or will rent by month. For information, write P. N. KAHN, 5054 No. 3, BURR OAK, MICHIGAN. MATTESON, ILLINOIS.

TO RENT—SEASON 1926, MY LELAND, beautifully located, Pine Acres, pleasantly located in Indiana woods on Lake Michigan, sandy beach, good bathing, fishing, golf course, health and running water; invigorating climate. W. J. BOCHEY, Valparaiso, Ind.

TO RENT—IDEAL PLACE, 6 RM., FURN. House overlooking Lake Michigan. Modern. Private beach. Farm. Milk, eggs, etc., available. Golf courses across road. Reasonable. Phone 1707 R. Write P. O. Box 11, South Haven, Mich.

TO RENT—NICELY FURN. COTTAGE AT Lakeside, Mich., ½ blk. from Lake. Fireplace, elec. ft. run., wal. inside lav., screened porch, completely furnished. June 10 to July 10. Ph. Dearborn 9425 5 P. M.

TO RENT—FOUR ROOM LAKE FRONT COTtage, screened porch, furnished for housekeeping. House on private country estate, Wis. F. BELL, 5064 N. Paulina, Chicago.

TO RENT—MOD. PLASTERED 6 RM. COTtage, porch 40 ft., electric pump; gar. located on very high lot. Complete. June 10 to July 10. Ph. Dearborn 9425 5 P. M.

TO RENT—FOUR ROOM LAKE FRONT COTtage, screened porch, furnished for housekeeping. House on private country estate, Wis. F. BELL, 5064 N. Paulina, Chicago.

TO RENT—MOD. PLASTERED 6 RM. COTtage, porch 40 ft., electric pump; gar. located on very high lot. Complete. June 10 to July 10. Ph. Dearborn 9425 5 P. M.

TO RENT—2 AND 3 RM. FURNISHED COTtages on fountain lake, nr. Eagle River, Wis., by week or season. Phone Irving 6371 or Kildare 5516.

LAKE GENEVA.

6 rm. furn. cottage, lake frt. lot; $375 season. Shelbrake 6123, 2226 Pratt-av.

TO RENT—NEW, FURN. 8 RM. RES.; WAter, elec. bath, piano; $600 season; also summer cot.; both 5 min. walk from lake, golf. E. Werner, Williams Bay, Wis.

TO RENT—COTTAGE, POWERS LAKE, Wis., $200 mo. for July, Aug. or Sept. Wimpelberg, 465 Park-st., Elgin, Ill. Tel. 1001 M.

TO RENT—FURN. CABINS, HAZELHURST, ON LAKE, Nor. Wis., now available by wk., mo., or season; good fishing, boating, bath. 174 Jackson. Harrison 0930. Wabash 9013.

TO RENT—FOR SEAS. 5 RM. MOD. COTtage; elec. lights, telephone, garage, boat, 125 ft. Bass Lake frontage, 15 min. from station. 2525 Wilmette. Wilmette 0580.

TO RENT—PULLMAN, MICH., $125 AND $175 season. 2 comp. furn. bungalows with private boat on bay, lake; shady trees. Bu. ABELSON, Stewart 8384.

TO RENT — 5 RM. COTTAGE WITH SCRND. porches, completely equipped; beautiful location in the woods on Long Lake. Call Mrs. Breitsnyder or phone Harrison 4827.

TO RENT—PENTWATER, MICH., OUR SUMmer home, fully furn., 5 rms., bath, elec. bathing, fish.; $75 mo. Rogers Park 4139 or Baymarket 6279.

TO RENT—ON WIS. LAKE, 155 MI. FROM Chi.; elec. and water; 7 rms. and bath; porch, priv. beach; pike, pickerel, and bass fishing BIRKS, 3361 Parnell-av. Boulevard 2038.

TO RENT—FOR SEASON, LOG CABIN, NR. Ephraim, Wis., on shore of Green Bay; running water in kit. and bedrm.; artistically furn. Wilde, 7332 Phillips-st. Reg. 2106.

TO RENT—6 ROOM COTTAGE, 2 BR., 1 DR. cabin 4 miles from Rhinelander; food fishing. MRS. MABLE E. WELCH, R. F. D. 3.

TO RENT—LAKE NOQUEBAY, FURNISHED cottage, screened porches, fine bathing beach. Write MRS. T. L. CLARY, Civvitz P. O., Wis.

TO RENT—NEW 5 RM. BUNGALOW, FURnished; elec., bath, scr. pchs., fireplace. A. Cassell, White Lake, Montague, Mich.

TO RENT—FOR SEASON, 4 R. FURN. COTtage, lge. scr. pch.; lake frt.; 2 hrs. Chgo. Gentiles. Mrs. J. Thompson, Hampton, Ill.

TO RENT—COTTAGE ON DUNES, MILLER, Ind., 3 rms., lge. porch, lake 3 blks.; $50 season. $25 week. Belmont 8658.

TO RENT—OR FOR SALE—4 RM. FURN. cottage at Indiana Dunes. Box Lake, at Antioch. Phone Albany 0900.

TO RENT—SMALL HOTEL AT CAMP bell Landing, Park Lake, Mich. For information call Mrs Barton, Columbus 8244.

TO RENT—FAR NORTH WISC. LAKE COTtages, quiet; good fishing. Gentiles only. Sweeney, 1727 N. Karlov-av. Belmont 5691.

TO RENT—4 RM. COTTAGE, 2 LGE. SCR. pchs., Long Lake, Ill.; gd. roads; June 15 to Sept. 1 $250. Address Y 592, Tribune.

TO RENT—CHOICE COTTAGES, IDEALLY located, Paw Paw Lake. Address Save Price Cone, Coloma, Mich. Tel. 2772.

TO RENT—COMP. FURN. COTTAGE ON lake front; 5 rms., pchs., elec. bathing, fishing boat. $25 per wk. Palisade 10238.

TO RENT—GRAND BEACH, MICH., HIGH class 5-rm. furn. cottage, 2 blks. from lake. It. season $475. Address Y 332 Tribune.

TO RENT—COMP. FURN. 6 RM. COTTAGE; garage. Chain o' Lakes. Will sacrifice $1,500; season or weekly rate. Univ. 3783W.

TO RENT—FURNISHED SUMMER COTtages in pine oak grove on Fox River, Martin Dale, St. Charles, Ill.

TO RENT—FUR. LOG CABINS; LOST Lake, N. Wis.; real woods, fish; Gentiles. Write FOREST PRIMEVAL, Sayner, Wis.

TO RENT—CEDAR LAKE, IND., RM. MOD. cottage, furn. Phone Beverly 1249. H. Nelson, 8753 Honore-st.; free trains.

TO RENT — FURN. COTTAGES AT SAUGAtuck, 3-5 rms., pchs., cent. htg., or season. Write R. RUEL, Saugatuck, Mich.

TO RENT—FURN. COTTAGES, PAW PAW Lake; lake frt. fine bathing beach; rms. may be with; sun toilets. Ph. Went. 6575.

TO RENT—COMPLETELY FURNISHED COTtages with fireplaces and garages; 4 rms., $55 per week; 6 rms., $75 per week. WM. J. HELM OR SALE — 4 RM. COTT.; screened por.; elec. Third Lake, Ill., 42 mi. Chicago. Ardmore 0659.

TO RENT—LAKEWOOD, MICH.; COTtages; boating, dancing, tennis, pool; $20-$25 week. Spaulding 0708.

TO RENT—NEW, MOD. COTTAGE, GULL Lake, Michigan; by season, $350. Dr. R. Cobb, Kalamazoo, Michigan.

TO RENT—LAKESIDE, MICH., ON MIL furn. cott., 4 rs., 2 scr. pchs., h. p. heat; $300 season; good fishing. Ste. H. P. 9045.

TO RENT—5 RM. COTT., ELEC., BATH, slp. pch., firepl., piano; golf, 5 miles; bathing, boating on Wms. Bay w. ok. or season. Phone Pull 4558.

TO RENT—AND FOR SALE—GRAND BEACH, Mich., cottages, lots; month or season. Address Anna Brown, Box 2.

TO RENT—COTTAGES FURN. WITH BOAT ON Pickerel Lake, R. Kay-Ewan. Newargo, Mich.

TO RENT—ANTIOCH, ILL., COTTAGE, 2 BR., elec., h. boat, all conv. 2304 Adams-st. Evanston.

TO RENT—OR SELL—COTTAGE, LONG Lake, Ill. Ph. University 5723 after 6 p. m.

TO RENT—CEDAR LAKE, IND., FUR. COTtages for seas. reas. Phone Beverly 2466.

TO RENT—FOX LAKE, ILL., 6 RM. BUNgalow, furn. Ph. Belmont 3580.

TO RENT—MOD. 7 RM. HOUSE ON LAKE in Zurich, beautifully furn.; season. Red 1228.

TO RENT—NICE 4 RM. FLAT, FURN. OR unfurn. Ingleside 11. Lake 716J.

TO RENT—3 RM. FUR. COTT. WITH ELEC. beach fishing, on 3 lakes. Well. 6378.

TO RENT—DELAVAN LAKE, 7 RM. COTTage, or furn. or Highlands Hotel, Lake Edge 5659.

TO RENT—LAKE CABINS, LARGE CLEAR Pine Ridge Sissabaragama Stone Lake, Ill.

TO RENT—FURN. 4 RM. COTT.; LOG CAB. Mich. pchs. J. RIVELY, Lakewood Club, Mich.

TO RENT—LAKE BEULAH, WIS. 4 ROOM furn. cottage; $30 wk. Wilmette 1-R.

TO RENT—CHANNEL LAKE COTTAGES; lake front Gentiles pfd. Euclid 4030-M.

TO RENT—4 R. COTT. ON BUREN ST. NR. S. Haven, Mich. 2 mo., $100. Beu 4806.

TO RENT—COTTAGE IN SAND DUNES, completely equipped. Sheffield 3870.

TO RENT — BEACH, LOG LGE. SCRND. poling, mo. or seas. Cedar Lk., Ind. Ph. 2442.

TO RENT — 7 RM. COMPLET FURN. BRICK cottage at Bass Lake, Ind. Spaulding 2104.

TO RENT—NEW COTTAGE, 4 RMS., FOR Lakewood, Mich. Ph. Ardmore 3343.

TO RENT—APARTMENTS.

SOUTH.

TO RENT—4 RMS., $22; ALL CLEANED; bath, gas, screens. 3211 Princeton.

TO RENT—6 ROOMS, 2 BATH, 5516 EV. Call Midway 7860.

TO RENT—5 RM. MODERN 1ST APT. Woodlawn. 5731 S. 63d-pl.

TO RENT—APARTMENTS.

SOUTH.

TO RENT—EXCEPTIONALLY LOCATED home on privately owned island, approx. auto bridge to main land in the Lauderdale Lakes, Elkhorn, Wis., 45 min. to Chicago. All concrete road. Ice yachting lake in all directions. Large lot overlooks lake in all directions. Large 2 story, 9 rms., bths., gar., ... $1,000
All screened, 7 bedrms., 2 bths., hot water heat and power, phone, etc., house furnished, tennis court, squash court, canoe, motor boat, rowboats, splendid beach and bathing equipment; ideal location for family and young people; near golf. Rent $1,500 entire season; only to Gentile family. Address Earl Stone or mail, Elkhorn, Wis.

MACKINAC ISLAND.

7 rm. cottage, near Grand hotel, with all conv., furnished. Also stable with flat and hayloft. Rent $400 season. Address O G 186 Tribune.

TO RENT—CAMP & CO. State 4416, HEIDLER, Dearborn

CRYSTAL LAKE, ILL.

To share 4 room cttge. for season; all mod. conv.; 45 min. to Chgo.; 5 blocks to lake; rent $150, refined Jewish family. In reply state number and ages of children. Y 457, Tribune.

TO RENT—AT GRAND BEACH, MICH., ON lake, beautifully furnished and completely equipped cottage for the season. 3 sleeping porches, bath, shower, hot water. Large porch, laundry in separate building. Electric washing machine; rent $1,000. Address D K 279, Tribune.

TO RENT—
Furnished cottages to rent on Lake Chapin, 4 and 5 rooms; electric lights, city water, patios, screened porches. Wonderful views, good bathing and boating.
MCOMBER & CO.
Berrien Springs, Mich.

MACKINAC ISLAND

Strictly modern summer home, completely furnished; 6 bedrms., 3 baths; heat; porches; garage. CZIMIN & O'CONNOR, Arts., 105 S. Dearborn, State 3700.

DEVIL'S LAKE, WIS.

Two cottages, compl. furn., lake front; lge. scrd. porches; garage; ready June 15; boats, water skiing, swimming, riding, etc. Phone Irving 0438 or address X 376 Tribune.

LAKE DELAVAN.

8 rm. cottage, 90 ft. lake front; lge. scrd. porch; very located, ¾ mi. w. Highland Park; $600. Open today and balance week. Phone Irving 0438 or address X 376 Tribune.

TO RENT—FOR SUMMER HOME, FURN.; 6 rms., bath, shade trees, 2 blks. M. 11. fishing, boating, gaming, golf, 2, 3, 4 hrs. from Chgo., near Sauganuck. Address Y 379 Tribune.

TO RENT—OR SELL—ATTRACTIVE NEW summer home, completely furnished; modern conveniences; garage; large lot; reasonable terms on premises. Inquire at cottage, Grand, Long Beach, La Porte Co., Indiana.

TO RENT — ONE 9 ROOM FURNISHED summer home; 3 bedrooms furnished home; modern conveniences; sleeping porches, large yard, 40 ft. lot; most exclusive places in Lake Geneva. Phone 6 for complete information. Lake Shore Dr., Lake Geneva.

TO RENT—AT BEAUTIFUL CRYSTAL LAKE Park, Ill., Nor. Wis., 2 com. fur. cottages, furnished home; modern conveniences; $300 season or $75 per month. Ideal swim, boating, fishing. Write C. Wilking, Hefford Jct., Wis. P. O. Phone Wis.

WHITE LAKE, MICH.

Furn. cottages, quiet, pleas.; Dowagiac phone; send for book. A. E. Polk, 3301 Kenyon-st.

TO RENT—GREEN LAKE, WIS., LOVELY cottage; ideal location; 5 bedrooms, bath, garage, beautiful grounds. Flowers, fruit; $1,000 season. Phone Irving 6371 or Kildare 5516.

LAKE GENEVA.

6 rm. furn. cottage, lake frt. lot; $375 season. Shelbrake 6123, 2226 Pratt-av.

TO RENT—NEW, FURN. 8 RM. RES.; WAter, elec. bath, piano; $600 season; also summer cot.; both 5 min. walk from lake, golf. E. Werner, Williams Bay, Wis.

TO RENT — COTT., POWERS LAKE, Wis., $200 mo. for July, Aug. or Sept. Wimpelberg, 465 Park-st., Elgin, Ill. Tel. 1001 M.

TO RENT—FURN. CABINS, HAZELHURST, ON LAKE, Nor. Wis., now available by wk., mo., or season; good fishing, boating, bath. 174 Jackson. Harrison 0930. Wabash 9013.

TO RENT—FOR SEAS. 5 RM. MOD. COTtage; elec. lights, telephone, garage, boat, 125 ft. Bass Lake frontage, 15 min. from station. 2525 Wilmette. Wilmette 0580.

TO RENT—PULLMAN, MICH., $125 AND $175 season. 2 comp. furn. bungalows with private boat on bay, lake; shady trees. Bu. ABELSON, Stewart 8384.

TO RENT — 5 RM. COTTAGE WITH SCRND. porches, completely equipped; beautiful location in the woods on Long Lake. Call Mrs. Breitsnyder or phone Harrison 4827.

TO RENT—PENTWATER, MICH., OUR SUMmer home, fully furn., 5 rms., bath, elec. bathing, fish.; $75 mo. Rogers Park 4139 or Baymarket 6279.

TO RENT—ON WIS. LAKE, 155 MI. FROM Chi.; elec. and water; 7 rms. and bath; porch, priv. beach; pike, pickerel, and bass fishing BIRKS, 3361 Parnell-av. Boulevard 2038.

TO RENT—FOR SEASON, LOG CABIN, NR. Ephraim, Wis., on shore of Green Bay; running water in kit. and bedrm.; artistically furn. Wilde, 7332 Phillips-st. Reg. 2106.

TO RENT—6 ROOM COTTAGE, 2 BR., 1 DR. cabin 4 miles from Rhinelander; food fishing. MRS. MABLE E. WELCH, R. F. D. 3.

TO RENT—LAKE NOQUEBAY, FURNISHED cottage, screened porches, fine bathing beach. Write MRS. T. L. CLARY, Civvitz P. O., Wis.

TO RENT—NEW 5 RM. BUNGALOW, FURnished; elec., bath, scr. pchs., fireplace. A. Cassell, White Lake, Montague, Mich.

TO RENT—FOR SEASON, 4 R. FURN. COTtage, lge. scr. pch.; lake frt.; 2 hrs. Chgo. Gentiles. Mrs. J. Thompson, Hampton, Ill.

TO RENT—COTTAGE ON DUNES, MILLER, Ind., 3 rms., lge. porch, lake 3 blks.; $50 season. $25 week. Belmont 8658.

TO RENT—OR FOR SALE—4 RM. FURN. cottage at Indiana Dunes. Box Lake, at Antioch. Phone Albany 0900.

TO RENT—SMALL HOTEL AT CAMP bell Landing, Park Lake, Mich. For information call Mrs Barton, Columbus 8244.

TO RENT—FAR NORTH WISC. LAKE COTtages, quiet; good fishing. Gentiles only. Sweeney, 1727 N. Karlov-av. Belmont 5691.

TO RENT—4 RM. COTTAGE, 2 LGE. SCR. pchs., Long Lake, Ill.; gd. roads; June 15 to Sept. 1 $250. Address Y 592, Tribune.

TO RENT—CHOICE COTTAGES, IDEALLY located, Paw Paw Lake. Address Save Price Cone, Coloma, Mich. Tel. 2772.

TO RENT—COMP. FURN. COTTAGE ON lake front; 5 rms., pchs., elec. bathing, fishing boat. $25 per wk. Palisade 10238.

TO RENT—GRAND BEACH, MICH., HIGH class 5-rm. furn. cottage, 2 blks. from lake. It. season $475. Address Y 332 Tribune.

TO RENT—COMP. FURN. 6 RM. COTTAGE; garage. Chain o' Lakes. Will sacrifice $1,500; season or weekly rate. Univ. 3783W.

TO RENT—FURNISHED SUMMER COTtages in pine oak grove on Fox River, Martin Dale, St. Charles, Ill.

TO RENT—FUR. LOG CABINS; LOST Lake, N. Wis.; real woods, fish; Gentiles. Write FOREST PRIMEVAL, Sayner, Wis.

TO RENT—CEDAR LAKE, IND., RM. MOD. cottage, furn. Ph. Beverly 1249. H. Nelson, 8753 Honore-st.; free trains.

TO RENT — FURN. COTTAGES AT SAUGAtuck, 3-5 rms., pchs., cent. htg., or season. Write R. RUEL, Saugatuck, Mich.

TO RENT—FURN. COTTAGES, PAW PAW Lake; lake frt. fine bathing beach; rms. may be with; sun toilets. Ph. Went. 6575.

TO RENT—COMPLETELY FURNISHED COTtages with fireplaces and garages; 4 rms., $55 per week; 6 rms., $75 per week. WM. J. HELM OR SALE — 4 RM. COTT.; screened por.; elec. Third Lake, Ill., 42 mi. Chicago. Ardmore 0659.

TO RENT—LAKEWOOD, MICH.; COTtages; boating, dancing, tennis, pool; $20-$25 week. Spaulding 0708.

TO RENT—NEW, MOD. COTTAGE, GULL Lake, Michigan; by season, $350. Dr. R. Cobb, Kalamazoo, Michigan.

TO RENT—LAKESIDE, MICH., ON MIL furn. cott., 4 rs., 2 scr. pchs., h. p. heat; $300 season; good fishing. Ste. H. P. 9045.

TO RENT—5 RM. COTT., ELEC., BATH, slp. pch., firepl., piano; golf, 5 miles; bathing, boating on Wms. Bay w. ok. or season. Phone Pull 4558.

TO RENT—AND FOR SALE—GRAND BEACH, Mich., cottages, lots; month or season. Address Anna Brown, Box 2.

TO RENT—COTTAGES FURN. WITH BOAT ON Pickerel Lake, R. Kay-Ewan. Newargo, Mich.

TO RENT—ANTIOCH, ILL., COTTAGE, 2 BR., elec., h. boat, all conv. 2304 Adams-st. Evanston.

TO RENT—OR SELL—COTTAGE, LONG Lake, Ill. Ph. University 5723 after 6 p. m.

TO RENT—CEDAR LAKE, IND., FUR. COTtages for seas. reas. Phone Beverly 2466.

TO RENT—FOX LAKE, ILL., 6 RM. BUNgalow, furn. Ph. Belmont 3580.

TO RENT—MOD. 7 RM. HOUSE ON LAKE in Zurich, beautifully furn.; season. Red 1228.

TO RENT—NICE 4 RM. FLAT, FURN. OR unfurn. Ingleside 11. Lake 716J.

TO RENT—3 RM. FUR. COTT. WITH ELEC. beach fishing, on 3 lakes. Well. 6378.

TO RENT—DELAVAN LAKE, 7 RM. COTTage, or furn. or Highlands Hotel, Lake Edge 5659.

TO RENT—LAKE CABINS, LARGE CLEAR Pine Ridge Sissabaragama Stone Lake, Ill.

TO RENT—FURN. 4 RM. COTT.; LOG CAB. Mich. pchs. J. RIVELY, Lakewood Club, Mich.

TO RENT—LAKE BEULAH, WIS. 4 ROOM furn. cottage; $30 wk. Wilmette 1-R.

TO RENT—CHANNEL LAKE COTTAGES; lake front Gentiles pfd. Euclid 4030-M.

TO RENT—4 R. COTT. ON BUREN ST. NR. S. Haven, Mich. 2 mo., $100. Beu 4806.

TO RENT—COTTAGE IN SAND DUNES, completely equipped. Sheffield 3870.

TO RENT — BEACH, LOG LGE. SCRND. poling, mo. or seas. Cedar Lk., Ind. Ph. 2442.

TO RENT — 7 RM. COMPLET FURN. BRICK cottage at Bass Lake, Ind. Spaulding 2104.

TO RENT—NEW COTTAGE, 4 RMS., FOR Lakewood, Mich. Ph. Ardmore 3343.

TO RENT—APARTMENTS.

SOUTH.

W. K. YOUNG & BRO.

KENWOOD OFFICE.
47TH AND KENWOOD-AV.
PHONE OAKLAND 1147-48.

RIGHT 4000 BLOCK.

4740 Dorchester-av., with garage..... $135.00
4731 Greenwood-av., 3 baths, 2 pchs., 225.00
SEVEN ROOMS.
4062 Oakenwald-av. 75.00
1334 E. 48th-st., 2 baths..... 150.00
4943 Blackstone-av., 2 baths..... 165.00
4717 Greenwood-av., 2 baths..... 175.00
SIX ROOMS.
4060 Oakenwald-av. 90.00
4058 Oakenwald-av. 90.00
FOUR ROOMS.
4624 Lake Park-av., private porch.... 70.00
4637 Lake Park-av., sun. par., 2 beds. 80.00

HYDE PARK OFFICE.
55TH AND BLACKSTONE-AV.
PHONE HYDE PARK 0097-0098.
SEVEN ROOMS.
5625 Blackstone-av. ..... $ 85.00
SIX ROOMS.
1404 E. 55th-st. 55.00
1368 E. 55th-st. 55.00
FIVE ROOMS.
1220 E. 54th-st. 85.00
5545 Kimbark-av. 125.00
5458 University-av. 85.00
FOUR ROOMS.
1508 E. 52d-st. 75.00
1302 E. 56th-st. 95.00
1128 E. 54th-pl. 75.00
THREE ROOMS.
1372 E. 55th-st. 30.00
1421 E. 55th-st. 37.50

WOODLAWN OFFICE.
63D AND KIMBARK-AV.
PHONE HYDE PARK 0223.
SIX ROOMS.
6111 Kimbark-av. 100.00
6456 Ingleside-av. 72.50
930 E. 65th-st. 75.00
1418 E. Marquette-rd. 80.00
FOUR ROOMS.
635 E. 64th-st. 60.00
7503 Lafayette-av. 60.00
1169 E. 61st-st. 62.50
942 E. 63d-st. 66.00
6454 Ingleside-av. 60.00
1639 E. Marquette-rd. 67.50
7250 Bennett-av. 70.00
1008 E. Marquette-rd. 65.00
THREE ROOMS.
1450 E. 63d-st. 45.00
7260 Bennett-av. 70.00
TWO ROOMS.
1450 E. 63d-st. 35.00
6031 Harper-av. 62.50

MICHIGAN-AV. OFFICE.
5500 MICHIGAN-AV.
PHONES WENTWORTH 0844-0845.
SIX ROOMS.
6122 South Park-av. 70.00
5434 Indiana-av. 85.00
5922 Indiana-av., sun parlor 95.00
5712 Michigan-av., ba., sun parlor.. 100.00
FIVE ROOMS.
6124 South Park-av. 65.00
6631-41 Prairie-av., corner 72.50
FOUR ROOMS.
5631 Prairie-av. 57.50
4957 Calumet-av., corner 55.00
6124 South Park-av. 55.00
5925-27 Wabash-av., front porches.... 60.00
TWO ROOMS.
5504 Michigan-av., sun parlor 55.00
6100 Eberhart-av., in-a-door bed 55.00

HOWARD & ORR CO.

VERY REASONABLE RENT.
82 W. WASHINGTON-ST. 1458 E. 53D-ST.

HYDE PARK—I. C. TRANS.

3-4 rms., 5229-35 Woodlawn; in-a-door; $60.
4 rms., 5304 Woodlawn; in-a-door, s. p.; $75.
6 rms., 1213 E. 53d; 2 baths, mod. s. p.
6 rms., 1217 E. 53d; 2 baths, s. p.
7 rms., 5554 Ellis, 2d; large, light, mod.

CONVENIENT TO L. R. R.

2 rms., 4527 Drexel-blvd., in-a-door, mod.; $55.
4-5 rms., 5040 Cottage Grove, $52.50-$55.
4 rms., N. E. Cor. 49th and Evans, $60-$62.50; in-a-door bed; sun porch.
4 rms., 314 E. 56th-st., 1st mod.
4 rms., 6125 Indiana, modern, s. p.; $65.
5-6 rms., 5538 South Park-av.; low rent.
6 rms., 6044 Indiana; 1st fl. mod., $52.50.
6 rms., 5722-26 Prairie, nr. park and L.
5-6 rms., 5526-28 Calumet, nr. park and L.
6 rms., 5847 Calumet, 1st; choice apts.
7 rms., 6044-47 Princeton, lge., lgt., $60-$65.
8 rms., 6939 Yale, 2d; mod., good trans.

352 E. 47th-st.—280 E. 58th.

TO RENT—
7425-27 SOUTH SHORE-DR.—2-3-4 rm. apts., fireproof bldg., every apt. has a view of lake; bus stops at corner; L. C. and surface lines 1 block. $110 AND UP.
7200 SOUTH SHORE-DR.—2-3-4 rm. apts., tile baths, bus stops at door; I. C. and surface lines 1 block. $110 AND UP.
7529 KINGSTON-AV.—4 rms., in-a-door bed; I. C. trans.
6930-42 CRANDON-AV.—4 large, light rms., excellent transp.
7358 E. 67TH-ST.—3 rm. apt.; in-a-door bed; all outside rms., close to I. C.
1464 E. 69TH-ST.—Very reas. rent.; 4 rm. apts., near I. C. and Stony Island shopping center.

DRAPER & KRAMER, INC.
2446 E. 75th-st. Saginaw 3764.

3 ROOMS $60.00

2 IN-A-DOOR BEDS.

Exceptionally desirable apartments with well planned living room, dining room, and full sized kitchen; spacious dressing closets; in finest maintained building within 1 block of Jackson Park "L," surf., and bus. Agent, or jan. on premises.

3962-80 Ellis-av. Kenwood 1610.

3 AND 4 ROOMS

N. E. COR. 82D-ST. AND EBERHART-AV.

Now building, each apt. contains an in-a-door bed and dressing closet; all rooms are large, light and airy; the finest district on premises today; will make a real attractive proposition to reliable tenants.

GLATT & PRICE,
6827 Stony Island-av. Dorchester 8800.

2 AND 3 ROOMS.
ONLY 3 APARTMENTS AVAILABLE IN THIS BEAUTIFUL BUILDING.
½ block from Jackson park.

6742-52 EAST END-AV.

All apartments have extra in-a-door beds. See them today.

SMALL APTS.

$55-$60.

2 and 3 rooms with in-a-door and large dressing closet; private front porches; all rooms outside light; decorate now to suit tenant. Exceptional transp. Agent on premises.
821-827 E. 49th-st., 2 blks. Drexel-blvd.
Phone Kenwood 8000.

FACING JACKSON PARK

S. W. COR. 67TH-ST. AND RIDGELAND-AV.

2 AND 4 ROOMS.

All large and outside; rents $62.50 and up; near I. C. and stores; inspect today. Agent there.

HYDE PARK.

SUPERB 5 RM. APT. 2 BATHS.

Beautifully tiled sun parlor; im. pass.; N.W. cor. University-av. and 56th-st. Mid. 7370.

5532 HYDE PARK-BLVD.

6 rooms, 2 baths, sun parlor; finest location on south side.
CHESHIRE & SHOTWELL, 4304 Cottage Gr.

N. W. COR. 50. PARK-AV.

and 53d-st. 4-6 lge. light rms., fronting on Washington pk.; good trans.; rent reas.
HOWARD & ORR CO., 202 E. 47th-st.

ATTRACTIVE 5 RM. APT.

On Lake Michigan; to desirer house screened 5th room; lawn; 1st floor; with gar. $115. Shore 0-1.

4 ROOMS, $62.50.

4356 ELLIS-AV.
Best transportation in city.
J. REIDER, CAMP & CO. State 4416.

4-5 RM. APTS.

619-27 W. 73d-st., modern, in-a-door beds, good transportation; rent reas. Call on premises or DILBERT, CORNELL & CO., STATE 7407.

TO RENT—349 E. 50TH-ST. OOR. CALL; rms. reduced to $66; sunny 7 rm. apt., overlooking lake; $40 reduction; 4 rm. apt. $30; 2 rm. apt. $20. Normal 3659.

TO RENT—MODERN APTS. 3-3½ AND 6 rms. located at 7356 and 7358 Merrill-av.; newly and exceptionally clean; $310 May-st.; WM. J. WIGHTMAN, 7647 Loomis. Triangle 4811.

TO RENT—4562 BLACKSTONE-AV., 7 ROOMS, 2 baths, 2d floor; lge. and airy; good size rear yard; $80. FIRST REALTY CO., 56 W. Washington. Central 5161.

TO RENT—2 AND 3 RM. DESIRABLE FLATS, one 6 baths; one 4. 5828 Michigan-av.; janitor on premises, or call owner. Dorchester 1055.

5454 EVERETT-AV.

7 rms., 2 baths, 2 pchs.; blt. Jackson Pk. bus. for I. C. Midway 5648.

TO RENT—SUBLEASE ATTIC APT. REAR; priv. rec. entr.; lge. rm. N. exposure, bedrm., kitchen, bath; shower or bath. U. university; $40. Fairfax 6897.

MODERN 5 RM. APT., $50.

41 E. Garfield-blvd. Steam elec. will doe. near I. Janitor will show. Agent Geo. 2459.

SUBLEASE.

5015 South Park-way, 2d floor, 6 rooms, 2 baths, at sacrifice. Ph. Central 5686.

TO RENT—1 BLK. TO R.I. surf.; 7650-52 parkside surr.; 1 blk. to R.I. surf.; 7650-52 Hermosa-av.; $55-$60. Stewart 1445.

TO RENT—RM. MODERN APTS. $75 TO RENT—3 ROOM FLAT CLEAN, LIGHT bathroom; bargain prices to young married couple vacant; take 4 look. 5068 Calumet-av.

TO RENT—SUBLET BEAUTIFUL 4 RM. apt. size, lg. rm. in-a-door bed, also 2 rm. apt., with scr. back pch. Beverly 0016.

TO RENT—MODERN 4 ROOM APT. 3929 Vincennes-av. See janitor in bldg. or owner at 3915 Vincennes-av.

TO RENT—6101-5 LAFLIN, LOVELY NEW 3-4-5-7 apts.; sun par.; pch. lg. closet, stm. adults. $50 up. 1516 W. 63d-st.

TO RENT—5 LGT., AIRY RMS., 2D APT. mod. stm. bt.; newly decorated, $60. 9737 Prairie-av. Pullman 4108.

TO RENT—$45. 6 LIGHT RMS., BATH, L. surf., stove ht., elec. 6529 Maryland.

TO RENT—3332 UNION—AV. 6 MODERN bright rms., h. w. ht., sun par., $65. Bou 4806.

TO RENT—5 RM. APT. ALL LIGHT; reas. to right tenant. 6365 Ingleside.

TO RENT—APARTMENTS.

SOUTH.

THE
PARKSHORE APARTMENTS

IN HYDE PARK.
E. 56TH-ST.
AT THE LAKE.

I. C. EXPRESS SERVICE.
BUS ONE BLOCK.
SURFACE TRANSPORTATION.

Most desirable district east of the Illinois Central and one block from Jackson Park, beaches, golf courses, bridle paths, and drives.

The new 12 story fireproof building overlooking Lake Michigan and Jackson Park provides a quiet elegance and most luxurious comfort.

Carefully planned, spacious rooms, expensively finished and equipped, are arranged for the utmost efficiency, every room having outside light, an abundance of closet space, and each bedroom with bath and shower.

SERVICE:
Package and mail delivery direct to apartment. Freight elevator. Houseman. Night watchman. Window washing. Free gas.

EQUIPMENT:
Due control electric elevator. Electric refrigeration. Pure filtered. Mothproof clothes vaults. Laundry dryers. House and outside telephones. Social room with kitchen available without charge. Extra rooms for maids if desired.

2 ROOMS:
1 Bath, $140 upward.
3 ROOMS:
1 Bath, $170 upward.
4 ROOMS:
1 Bath, $200 upward.
5 ROOMS:
2 Baths, $250 upward.
6 ROOMS:
3 Baths, 2 MAID'S PARLOR, $340 upward.
7 ROOMS:
4 BATHS, 2 MAID'S PARLOR, $415 upward.

To those seeking a distinctive apartment home the Parkshore offers the finest and most desirable in Chicago.

VISIT THE MODEL APARTMENT
Furnished by the French Shop.

INSPECTION INVITED.

AGENT ON PREMISES.

CARROLL, SCHENDORF & BOENICKE,
1533 E. 53D-ST. DORCHESTER 6200.

6204 S. CLAREMONT-AV.

NEW BUILDING—MOVE IN JUNE 20. 6 rms., large rooms; sun parlor and glazed sleeping porch; Arco boiler with automatic heat regulator, fireplace, bookcases, radio ventilation with aerial and electric grate in living rm. The dining rm. is paneled; buffet, tile bath, shower, towel bars, etc., white enamel pedestal lavatory; metal medicine cabinet

TO RENT—APARTMENTS.

NORTH.

Live in Streeterville

The Hughes Brewsters Lived the Fashionable Life of Social Leaders

The Hughes Brewsters, in the magnificent nineties, lived north of the river, away from the constant hubbub of business. Leaders in the "Four Hundred," they entertained the "beau monde" at dignified dinners, gay garden parties, and stately balls.

Streeterville today is the home of those discriminating people who reign in social activities; its immediate environment makes this inevitable.

180 East Delaware

Adds convenience of living to this convenience of location.

LOCATION—

In the heart of a most elite residential section, only one-half block east of Chicago's principal thoroughfare, 180 E. Delaware is within walking distance of the great metropolitan shopping business, and theater centers, select private schools, and renowned churches. In its immediate neighborhood are the Drake and Lake Shore Drive hotels, as well as the homes of Chicago's social leaders. The Casino club is directly across the street.

BUILDING—

Its exclusive character, intrinsic beauty of design and execution, and convenience are the outstanding attributes of this new group of luxuriously conceived apartment homes. The building incorporates the ultimate in tested and approved appointments of unquestioned good taste. On the ground floor will be an exquisitely furnished lounge, an Old English tea room with excellent cuisine, and a commissary.

APARTMENTS—

They will be unfurnished—three, four, and five rooms, convertible, if desired, into six and eight. The apartments are arranged to give infinite comfort and efficiency. The walls will be canvased and paneled. Marble mantels and period design lighting fixtures will grace the living rooms. Crystal lighting fixtures, maids' call in the dining rooms. Chambers will have full length mirrors and large closets. In the bathrooms—colored tile wainscoting, showers, and shampoo sprays, Venetian mirrored medicine cabinet, linen closets. The kitchens will be equipped with the mechanical refrigeration, all white cooking ranges, and enameled steel cabinets.

SERVICE—

Maid service will be optional. High speed elevators of micro precision, operated by efficient attendants, will whisk you in few seconds to your floor. A vacuum heating system will regulate precisely the temperature and humidity throughout your apartment. Rental will include mechanical refrigeration, electric light, gas, laundries, and driers.

Prospective tenants, of course, are being chosen with discrimination.

180 East Delaware

offers the essentials of hotel service at a cost far lower than is possible in hotels. 3, 4 and 5 room apartments, convertible, if desired, into 6 or 8 rooms: $165 a month upwards.

The multiple advantages of location and facility afforded by these apartments have already given rise to a spirited demand for choice reservations. We counsel prompt action.

Personal representatives of the management are on the premises from 9 a. m. to 5 p. m. to show you the features and a model apartment decorated and furnished by the French Shops, Incorporated, Chicago, under the personal supervision of Mr. Pierre J. Morel.

SAMUEL COLE,
307 N. Michigan-blvd.
Central 5239.

180 East Delaware

ELEGANT APTS.

4 and 5 rms., lge. sun parlor; unexcelled tran.; $65-$75 mo.; sunny, lng. Supt., 2348 Wilson-av.

TO RENT—MOD. 3 RM. APT., 734 BARRY-av., liv. rm., bed and brkfst. rm. with in-a-bed bed; $75; good transp.; $75. NIELS BUCK & CO. 3123 N. Clark-st. Buckingham 1810.

AT WATER'S EDGE.

4 rm. apts.; ivory trim, shower bath, 2 blks. L. bus; concession, 1022 Loyola-av.

TO RENT—THREE RM. APT. LINCOLN Park dist.; good trans. Agent will be on premises all Sunday a. m. at 791 Belmont or call Edy. 3814 Monday.

TO RENT—COZY 4 RM. 3D APT. WITH front por. 4449 By Racine-av. or Wilson L. sta.; steam heat; reasonable rent. John E. Ruhly, 5036 Broadway. Edgewater 4897.

TO RENT—4 RMS., 755 BITTERSWEET pl., east of Clark-st. Within 1 blk. bus, conv. to L. bus, surf.; $70. Wellington 3000.

TO RENT—3811 LINCOLN-AV. 6 RM. 8T hf., elec. lt., and tile bath; 2 lg. closets; pantry china closet; $65. Wellington 5058.

TO RENT—LARGE, DESIRABLE 5 ROOM apt., surface, bus and L; rent rea. 543 Wilson-av.

TO RENT—5 RMS., 2D SUN PAR., SLPG. pch., new dec.; newly tr.; 2 blks. to Lincoln-st.; $80. Ph. Rav. 7093. Call 9am.

TO RENT—1042 ARGYLE-ST., 2 RM. MOD. kitchenette apts., $55; pose. now. MARK LEVY & BRO., 340 S. DEARBORN.

TO RENT—MODERN 5 RM. FLAT, GARAGE included, $75. 2335 Carver-st. Apply at 612 Noble-st.

TO RENT—1123 FULLERTON-AV., 4-5 LGE. lt. rm. apts., $50 and $55; stm. ht.; nr. surf. L. Janitor service. Newly dec.

TO RENT—7 RM. ST., H. W. H., NR. SURF. L.; $60; gar. free. 2218 Clifton. Alb. 6324.

TO RENT—927 GALT-AV., 7 RMS., 2 BTHS., in-laws' sun parlors. Sun. 1941.

TO RENT—MOD. 5 RM. SUN PAR. APT.; all transp.; May 1st. Address A 941 Tribune.

TO RENT—1258 BRYN MAWR, 4 RM. APT.; pch.; 1 blk. to L. 3 to lake. $65-$85.

TO RENT—LG. P. 3 R. TILE WALL BATH, 1st-3d, cheap rent. 7206 Hilldale-av. Ar. 4324.

TO RENT—1439 ADDISON, 4 LG. RMS., gas, closets; sun p.; bkeases.; ex. trans.; $50.

TO RENT—3 RM. APT., $40. 4868 N. Rockwell-st. 4 to 7 p. m.

TO RENT—MODERN 3 AND 4 RM. APTS., light all day; newly dec.; in-a-door beds; $55-50 up; 1 blk. Wilson L. 4423 Cullom-av.

TO RENT—MOD. 6 RMS. EXTRA LAV., AT lake; porch; $100; conc. 837 Lakeside-pl.

TO RENT—MOD. 4 RMS. PRI. PRT. FOR, at sale; rear, conc'ss. 810 Montrose.

TO RENT—3 RM. KIT. APT. CALL SUN., near Howard L. 1757½ Juneway-ter.

TO RENT—APARTMENTS.

NORTH.

AQUITANIA

On the Lake Shore,
AT 5000 NORTH.

ENVIABLE LOCATION.

The location of the Aquitania is one of the unusual features about this splendid building that makes it a really fine place to live. It is situated on the very shore of Lake Michigan, where it has the advantage of the cool and refreshing breezes which are constantly blowing off the lake. And because of its clean and refined atmosphere and the freedom from noise and congestion a home in the Aquitania will contribute largely towards your physical comfort and mental contentment.

DISTINCTIVE.

It can be truthfully said that this single word expresses a woman's preference for the Aquitania Apartments, a preference so firmly established that this beautiful fifteen story building is today rightfully regarded as one of the true fine apartment residences in Chicago. And the apartments are distinctive, not merely because they have one or two outstanding features, but because they have been planned and arranged to give impressive, pleasing, comfort and happiness to those refined people who make them their permanent homes.

EQUIPMENT.

The high standard of the mechanical equipment is noteworthy in the Aquitania. High speed electric passenger elevators; automatic service elevators; modulating vapor heating system; garbage chutes to incinerator; modern laundry equipment; electric fireplaces; electric refrigeration; water filtering system, are part of the equipment provided.

3, 4, 5, AND 6 ROOMS, WITH 1 AND 2 BATHS, UNFURNISHED.

Remember, the apartment of your choice reflects your good judgment and taste.

PHONE EDGEWATER 3046.
832 ARGYLE STREET.

COCHRAN & McCLUER CO.

1109 Bryn Mawr-av., Edgewater 5070.

2 ROOMS.

1456-58 Thorndale-av.....$55 up
7514-26 N. Seeley-av. new bldg.....$55 up

3 ROOMS.

7514-28 N. Seeley-av. new bldg.....$65 up

4 ROOMS.

5656 Wayne, por. hes.....$70.00
5303 N. Racine, new bldg.....$70-$75
5111 Kenmore, wall bed.....$85-$90
6110 Winthrop, $70, with wall bed..$90.00
1109 Argmore, 1st.....$75.00
5836 Winthrop, wall bed.....$65.00
6018 Glenwood.....$75.00
5729 Ridge-av., 2d.....$65.00

5 ROOMS.

5662 Wayne-av., par.-fl.....$87.50
5555 Winthrop-av., 2d.....$95.00

6 ROOMS.

5543 Winthrop, 3d.....$105.00
5853 Kenmore, 3d, 2 baths.....$125.00
5542 Kenmore, 6 rms., extra lav.....$125.00

7 ROOMS.

1062 Hollywood-av., cor., 2 baths...$150.00

TO RENT — 840 AINSLIE-ST., BY THE lake; 1 blk. bus, 3 blks. Argyle L; new fireproof bldg.; 3-4 rms.; $65 up.

1940 WILSON-AV., 2 blks. bus, L and N. W. R. R.; 2-3 rms., $57.50 up.

4501 MALDEN-ST., 1 blk. bus, 2 blks. L; new, very attractive 3 rooms, $70; free gas and heat.

626 GARY-PL., 1 blk. bus, lake, Addison L; 4 rooms, $75.

7455 GREENVIEW, 1 blk. lake, bus; 2 blks. Jarvis L; 5 rms., $75; light, gas free.

All phone Rogers Park 6100.

2 AND 4 ROOMS.

Large, light rooms, facing street.

1706-16 FARWELL-AV.

Good transportation and a clean, quiet neighborhood.

REASONABLE RENT.

HEINIG, 6902½ N. CLARK-ST.
Or Phone Central 1429.

BARRY APARTMENTS.

3100 SHERIDAN-RD.

Two subease apartments available.
5 ROOMS, 1 BATH, $200.
6 ROOMS, 2 BATHS, $350.

Most Luxurious Apt. Bldg. in Chicago.

THOMAS D. COLLINS, INC.
Harr. 2650. Buck. 4041.

3919-27 PINE GROVE-AV.
2 AND 3 ROOM APTS.

Exceptionally attractive apts. in new building, close to lake and Lincoln Park. See janitor at 3919 entrance or call Wellington 3000.

541 ADDISON-ST.
4 ROOM APT.

Strictly modern apt.; excellent location; close to lake, Lincoln Park, and the bus. Reasonable rental. See janitor or call Wellington 3000.

3157-63 HUDSON-AV.
3 AND 4 ROOM APTS.

Close to Belmont Harbor. An unusually good value, new bldg., very reasonable rental. See janitor at 3161 entrance or call Wellington 3000.

N. W. CORNER DEMING-PL. AND HAMPDEN-CT.

6 rms., steam ht.; near park, bus and surface trans. Good janitor service; rents very reasonable. See A. E. Dept., Chicago Title and Trust Co.

BEAUTIFUL 4 RM. APTS.

444 ROSLYN-PL. AT LINCOLN PK.
High grade fireproof bldg., all latest appointments; elevator service; reas. rent. DEMING REALTY CO., Agts. Lincoln 7971.

LAKE BEACH PARK.

Large, beau. 4-5 rm. apts., paneled dining rm., ivory trim, French doors throughout, built-in buffet, side lavatory, right parties; L. bus. Owner, 1241 Greenleaf. Sher. 7268.

1164 N. Dearborn-st.

Only a few choice kitchenette apts. $57.50-$66 per mo. Agent on premises. Call Wabash 3588 or Delaware 5816.

TO RENT—NEW BLDG., JUST BRING COMpleted, very choice 4 rm. apts., $75 and up; must be seen to be appreciated; close to surface, L and bus service.

G. CARLSON,
4611 N. PAULINA-ST.

MUST SUBLEASE

5 rm. apt., at lake; 11 months' lease, will sacrifice at $80.

1512 GALT-AV., 3RD APT.

4 AND 5 RM. HOYNE APTS.

Large and light; beautiful lawns, shrubbery, individual entrances; reasonable rent. SWAN NELSON & CO. 4802 N. Hoyne.

720 CASS-ST.

Kitchenette studio apts., $60 to $70; new fireproof bldg.; waking distance; elevator service. Apply Mgr., Room 600.

TO RENT—FURNISHED OR UNFURNISHED subcase; new bldg.; 3-4-5 rms., northeast corner Winthrop-Thorndale. Extra door led in living rm. All outsides rms.; ½ blk. L. lease. Phone Owner State 3371.

TO RENT—4 RMS., FROM LINCOLN PARK 923-925 Webster-av.; 1st fl. $95; 4 rms. and b., $90; 3d fl., 5 rms. and b., $90.

160 S. La Salle-st. State 7190.

TO RENT—5102 N. LEAVITT 1ST FLOOR 5 lge. sunny rms., fireplace and bkeases.; tile bath with shower, entirely new. Phone Lone Beach 7260.

LOW RATES.

3 and 4 room apts. in-a-door beds. 4905 Glenwood-av. See janitor.

TO RENT—1601 BERTEAU-AV. 4 R. APT. $62.50 mo. Agent on premises.

GORDON & KAESER.
119 S. Dearborn-st. Randolph 1890.

TO RENT—1064 E. DELAWARE-PL., 1ST and 2 rms. and b., $40, 4th and 5th, $45; hot water, stove heat. PRUS & REED & CO., 1st floor, State 7190.

2 Rms. and Kitchenette Apts.

5026 N. Paulina, near Ridge; new bldg.; $50 $55. See jan. at 5034 or phone 7971.

NEW BUILDING.

Ideal 2 and 4 room apts. 2235 Lincoln-av.; low rents. Concessions.

TO RENT—JUNE BRIDE APARTMENT, very modern; 3 and 5 rm. cor. bldg.; yard and privacy; reas. rent. Freedlund & Gustafson, 6220 E. Western. Shoreline 7110.

4 RMS., STEAM HEAT, $65.

High grade modern, newly decorated, slp. pch., 1647 Addison-st. Call Lincoln 7971.

TO RENT—NEW 3 ROOMS AND KIT. IN a-dor. 3706 S. Marshfield-av.; many closets. At layout; $65. Owner, Longbeach 6715.

TO RENT—LG. 4 RM. APT., $55. PARL. 2 rooms, new dec., all lat. rms. in 2-flat gar. 2618 Sheridan-rd. Roo. Pk. 4287.

TO RENT—6 RM. APT., 2 BATHS. Gross ventilation. 7 rms. from Belle Park. For appointment ph. Diversey 3551.

TO RENT—MODERN 5 TO 6 R. APTS. NEAR RAVENSWOOD L. FOR LOW REDUCED RENTALS CALL CENT. 6813.

TO RENT—5 RM MOD. STM. HT. OUTSIDE rms., new dec., conc. to July 1. Rent $72.50. 2708 Berteau-av. Irving 1530.

TO RENT—4 RM. APT., 6711 LAKEWOOD-av., nr. blk W. of Sheridan-rd. bus and L; reas. rent; excent. value. Sunnyside 5040.

TO RENT—LG. 5 RM APTS. 849-51 WINDsor-av., near Clarendon-av.; reas. rent. Keys at 4534 Sheridan-rd. Sunnyside 5040.

TO RENT—3 RMS. OFF HALL, NEWLY remod. French doors, in-a-dor bed; kitch. $92.50. 3762 Rokeby-st. Lin. 8050.

TO RENT—707 GARFIELD-AV., 5-6 ROOMS, steam; $55 up. Janr. Open. Cent. 8854.

TO RENT—5817 RIDGE-AV., NEW 2 RM. in-a-dor bed; bargain. Open. Cent. 8624.

TO RENT—5827 GLENWOOD-AV., BASEment apt., 4 rms., bath. St. ht. $55.

TO RENT—APARTMENTS.

NORTH.

McMENEMY & MARTIN INC.

North Wrigley Bldg. Phone Superior 1131.

Specializing in High Grade North Side Apartments.
Complete list upon application.

1244 STONE-ST.

One Short Block from Lake Shore dr.
8 Rooms, 4 Baths.

Away from the noise of the boulevard, yet commanding a lake front view. 1244 Stone-st. is situated in the heart of that charming residential district that south of Lincoln park. The building consists of 8 apartments, each having 3 master bedrooms, with 3 master baths, living rooms, dining room, butlery and kitchen, 2 maids' rooms and bath. Extra maids' rooms on first floor. Garage space optional.

RENTALS $435-$495.

Agent on premises Sunday from 10 to 4.

SCHILLER-ST., duplex apt., with studio living room, 7 rooms, 2 baths.....$350
E. ELM-ST., 7 rms., 2 baths, 1st apt. in 3 fam. bldg.; within 1 blk. bus.....$350
OAKDALE-AV., nr. Drive; 6 large rms., 2 baths, sun parlor, 3d apt.....$225
SHERIDAN-RD., 7 rms., 3 baths, porch, 1st apt.; avail. now.....$200

We are now offering a number of attractive apartments for October 1st occupancy.

WHY PAY RENT?

Own Your Own Apartment.
1522-28 FARGO-AV.

BEST SECTION OF ROGERS PARK.
A small payment buys new four or five room apartment home. A proposition that will appeal to the man of average means. If you contemplate moving this will interest you.

BUILDING FEATURES: Canvased walls, bracket lights, large Universal gas ranges, bathrooms with showers, pedestal lavatories, built-in bathtubs; large refrigerators; cedar lined closets.

TRANSPORTATION: Jarvis-av. Express L station and Sheridan-rd. busses.

See agent on premises—write for literature or call at building.

READY NOW.

Cash Payments as Low as $1,000.

MONTHLY ASSESSMENTS AS LOW AS $47.43.

WILLIAM J. ALLEN & SONS.
6712 N. CLARK-ST.
ROGERS PARK 6360.

Whiteside & Wentworth

S. S. Dearborn-st. Central 2067
4662 Broadway. Edgewater 9871.
ONE AND TWO ROOM KITCHENETTES.
815 Bradley-pl., free gas, wall beds, modern. See janitor.....Ardmore 1855.

FOUR ROOMS.

5 E. Walton-pl., 2d, modern.....$70.00
838 N. State-st., 4th, corner.....$75.00
860 N. State-st., 4th.....$65.00
536 Cornelia-av., 2d, N. lge. rms.....$80.00
1248 Hampton-pl., 1st S., wall bed.....$65.00
1243 Brompton-pl., 1st lge. rms.....$85.00
1248 Wilson-pl., 1st, well arranged..$75.00
1405 Arthur-av., 1st, modern.....$75.00
1312 Farwell-av., 2d, light.....$65.00

FIVE ROOMS.

4556 Ravenswood-av., 2d, cor.....$50.00

SIX ROOMS.

3178 N. Clark-st., 4th, newly dec.....$40.00
843 Belmont-av., store ht., elec. lt.$40.00
4613 Beacon-st., large parlor.....$95.00
4743 Kenmore-av., 3d.....$90.00
900 Oakdale-av., 2d, corner.....$95.00

SEVEN ROOMS.

1807 Wilson-av., 2d, stove ht., light..$45.00
2029 Broadway, 2d, stove ht., light..$45.00
2312 N. Clark-st., 3d, newly dec.....$50.00

V. J. CURTO & CO.,
4615 Broadway. Ardmore 5500.

718 Grace-st., 3d N., 2 rms., kitch..$ 60.00
941 Airdrie-pl., 1st B., 2 rms., kitch. 57.50
1410 Juneway-ter., 4th, 3 rms.....65.00
1142 Sunnyside, 1st, 4 rms.....70.00
4604 Dover, 3d, 4 rms.....75.00
5209 Ridge-av., 3 rms.....$75 to 90.00
5237 Winthrop, 4-5 rms.....$80 to 90.00
5339 Kenmore, 5 rms.....$80 to 85.00
4807 Kenmore, 3d and 3d, 5 rms.....75.00
4554 Hazel-av., 3d, 4 rms.....80.00
914 Airdrie-pl., 2d-3d, 5 rms., S. P.....112.50
1140 Sunnyside, 2d, 5 rms.....80.00
1351 Wilson, 3d, 5 rms.....85.00
1010 Lawrence, 3d, 5 rms.....85.00
4101 Sheridan-rd, 3d A, 5 rms., S. P.....125.00
4415 Beacon-st., 3d, 6 rms.....100.00
829 Montrose-av., 3d, 6 rms.....100.00
4430 Beltmont-av., 1st, 2 baths, 6 rms. 175.00
2256 N. Clark-st., 3d, 8 rms.....80.00

3730 SHERIDAN-RD.

7 rooms with 3 baths. A luxurious and exclusive residence at moderate rental. 24 hour elevator service. Excellent garage facilities. Only one available.

Agent at building.
LAKE VIEW 7556.

2, 3 AND 4 ROOMS

UNUSUAL ATTRACTIONS.

EDGEWATER COURTS.
5019-5035 Winthrop-av., near Argyle, half block from L express station. 2 blocks from cooties of enameled stee.; optional double or twin beds; light and gas free.

4 AND 5 ROOMS.

1245 Lawrence-av., 2d, 4 rooms.....$65
4442 Beacon, 2d, 4 rooms.....$75
4444 Beacon, 3d, 4 rooms.....$80
905 Galt-av., 1st, 5 rooms.....$80
1243 Lawrence, 2d, 5 rooms.....$80
4953 Kenmore, 3d, 5 rooms.....$95
O. P. CURRAN, JR. 4621 BROADWAY.

6300 KENMORE-AV.

New bldg., just completed ready for occupancy 2-3 rms. with 4 rm. efficiency; full sized bedrooms in 3 rm. apts.; canvased, paneled, painted walls; ceiling lights, bookcases, fireplaces, tile walled showers; reas. rent.

500 DIVERSEY.

3 rooms.....$75.00
6 rooms.....110.00

Large, light rooms; newly decorated; fireproof bldg.; near park. Phone L. 0006 or GORDON STRONG & CO.
209 S. State-st. Harrison 8191.

Rockingham Arms Building.

If you think others are offering low rents and concessions don't fail to look at our apts. and rentals. 2-3-4 rooms and kitchenettes; some with extra in-a-door bed; L. bus and surface cars; 5 blocks away. 5748 Winthrop-av. Janitor.

3 RM. WALL BEDS.
NEW BUILDING.

$60 AVERAGE.

N. E. corner Greenview and Sunnyside. See Louis Frydler at bldg. today.

4 RM. KITCHENETTE APT.

Ravenswood, new liv. rm. with in-a-dor bed, broom, dining rm. with in-a-dor bed; rent $92. 1 mo. free. Apt. on prem. 5219 Ridge. Ravenswood 0640.

Lib. Conces. Reduced Prices.

3 to 4 r. mod. apts. in a-dor beds; will decorate to suit. 6056 Howard L. near beach. See janitor at 1352 Juneway-ter and 1753 Juneway-ter. Near Central Agents Cent. 3439.

TO RENT—ELEGANT LARGE 7 RM APT on 2 baths shower, sun p. and pch. 2 great rms. 4 lge. closets, recess hall living rm. Unfu. beautiful apt., on high ground on premises 1114 Columbia-av., south of Sheridan.

LOOK, LOOK THIS BLDG.

5 large light rms. on corner, best bldg in Ravenswood $85. 1 blk. e. of Lawrence 4300 Seeley-av. Ravenswood 0640.

TO RENT—IN ST. JAMES MANOR CLARK AT ST. JAMES. BEAUTIFUL 3 RM. 4 RM. APTS. $60 up. WILL DECORATE TO SUIT. 6251 CLARK-ST. Rog. Pk. 7100.

TO RENT—5 & 6 RMS. 2856-56 N. CLARK at 2847. Attractive unf. for roomers; cus to be appreciated; 1 blk. Sheridan-rd. bus. HOWARD & GRR CO., 1 W. Washington.

TO RENT—7 LIGHT ROOMS, STEAM, $75. 1st flat. 1849 Cleveland-av. Phone Lincoln 7971.

TO RENT—2-3-5 R. APT. 1 BLK SOUTH of Irving-av. and Cicero. 3458 Janssen-av. 4860 Irving-park-blvd. 2206 Eastwood-av.

TO RENT—2-3-4 ROOM APTS. NEW BLDG 1 blk. Diversey bus. 2 bl. Wellington L. $55 and up. 2901 Seminary-av.

TO RENT—$750 KENMORE-AV. 6 RM. apts. large and light, newly decorated. 3d A. E. WESTMAAS, 135 N. Clark-st. Cent. 2304.

TO RENT—ROOMS AT LAKE, $115. 2 rooms, 710 Bittersweet-pl. Lin. 6144.

TO RENT—4 ROOMS, LELAND, AT WIN throp, $70; newly improved. Call Lin. 8480.

TO RENT—70 ROKEBY-ST., NR. SHERIDAN at 4 rm. $77.50; 5 rms., $90. Lin. 8480.

TO RENT—6, 8 AND 9 RMS. SCHILLER at lake; $180-$375. WALLER L. 5480.

TO RENT—3 ROOMS, BATHS, SCHIL. near lake. Lake View 6480.

TO RENT—6 RMS., 852 CRESCENT PL., 2D $90; newly dec. Lake View 6480.

TO RENT—3 FLATS, 7 RMS. EACH, INstalling heat Argyle at Malden. Lin. 8480.

TO RENT—540 ADDISON ½ BL. TO LAKE, 6 rm. apt. reas. dec. to suit; see 1st. Paulina 2d. Ph. Ravenswood 2321.

TO RENT—1330 WINONA-ST., 5 LT. RMS., furnace ht.; like new. $58.50. Apply 2d.

TO RENT—3 RM. APT., NEWLY DEC. ALSO rm. with priv. bath. 219 E. Ontario.

TO RENT—6 ROOMS, 1143 BRYN MAWR; $95; cor. of Broadway. Lake View 6480.

TO RENT—MOD. 4 RM. APT., FURNACE ht. 1407 Edgewater-av.

TO RENT—5 RMS., 4029 BROADWAY; LG. light; $85. WALLER, Lake View 6480.

TO RENT—APARTMENTS.

NORTH.

WM. L. WALLEN & SONS.
6712 N. Clark-st. Phone Rog. Park 6360.

RENTING LIST.

2 ROOMS AND KITCHENETTE.

1347 Estes-av., free ice and gas.....$65
1305 Greenleaf-av.....$65
1363 Columbia-av., free gas.....$60
1365 Estes-av., free gas and ice.....$60

3 ROOMS AND KITCH. (Bedroom).

1700 Albion-av., free gas.....$60
1618 Wallen-av., free gas.....$60
7750 Haskins-st., free gas.....$65
6010 N. Ashland-av., free gas.....$65
5841 N. Paulina-st., free gas.....$60
1653 Chase-av., free gas.....$70

4 ROOMS.

7016 Sheridan-rd., door bed.....$75
7100 North Shore-av., door bed.....$70
1347 Estes-av., free ice and gas.....$70
6610 N. Ashland-av., free gas.....$70
1618 Wallen-av., free gas.....$70

4 ROOMS AND KITCH. (2 bedrooms).

6010 N. Ashland-av., free gas.....$75

5 ROOMS.

1620 Wallen-av., free gas, slp. pch.....$80
1347 Estes-av., free ice and gas.....$115

All new, up to date buildings in select location, nr. L. steam, bus, and surface lines. Agent on premises during construction. These prices are a 15% cut. Concession to July 1.

NEW 4 AND 5 RM. APTS.

$75 TO $95—READY NOW

1314-48 Clyde-av., ½ block north of Howard-av. 1 block west of Clark-st.

Lge., light, airy rooms, tile walls in kitchen and bathroom; electric fireplace, showers, rollaway beds.

2½ blocks to Howard L express station. Agent on premises till 9:30 p. m.

3520 SHERIDAN ROAD

A new twelve story fireproof apartment building, facing Lincoln Park extension and the lake.

Only 3 and 4 Room Units of 5 Room Efficiency and Two 6 Room Units Now Available.

No gas bills to pay.
No light bills to pay.
No ice bills to pay.
Gas electricity, artificial refrigeration, circulating ice water included in the rental.

Brokers at the Building.
Buckingham 1984.

KRENN & DATO, Inc.
936 N. Michigan-av. Superior 7046
Renting Dept., 116 E. Walton-pl.

BAIRD & BARNER

640 N. MICHIGAN-AV. SUPERIOR 1855.
OTHER OFFICES.
134 S. La Salle-st. Central 1855.
4545 Broadway. Ardmore 1855.
1349 Morse-av. Rogers Park 1855.

Here are a few of our offerings in LAKE SHORE AND LAKE VIEW districts:

714 JUNIOR-TER., 8 r., 3 baths.$375
200 E. DELAWARE-PL., 8 rms., 3 baths. 250
521 Roscoe-st., 7 rooms, 3 baths. 250
3146 SHERIDAN, 7 rms., 2 baths. $250
95 E. DIVISION-ST., 7 rms., 2 baths. 175
3639 PINE GROVE, 6 r., 2 bath. $160
25 E. WALTON-PL., 6 r., 2 bath. $150
511 ROSCOE-ST., 7 r., 2 baths.
3550 SHERIDAN, 5 rms., 2 bath. $175
3150 HUDSON, 6 r., 2 baths, showers, large sun parlor, large finished and heated sleeping porch; 1 blk. west of Sheridan; ½ blk. s. of Belmont. A truly beautiful apt., on high level street. Poss. now. A rare bargain.

CHOICE APTS. FOR RENT.

3 ROOMS.

1350 Hood-av., bedrm., in-a-dor, new..$77.50

4 ROOMS.

1353 Greenleaf, in-a-dor, elec., firepl....$80
1344-50 Hood-av., in-a-dors, new.....$85
1349 Lunt-av., in-a-dors, elec., firepl....$80
6960 Hillside-av., in-a-dors.....$72.50-$77.50
7026-35 Sheridan-rd., modern, new.....$75
1757 North Shore-av., new bldg.....$75-$80
1707 Richmond-av., in-a-dors, fireplace..$80
5954 Lakewood-av., in-a-dors, new.....$85

5 ROOMS.

1849 Lunt-av., corn. apt., ultra modern..$100
6969 Hillside, all lights rms.....$95

6 ROOMS.

1102 Columbia, 2 baths, priv. pch., new dec.....$125
Get our list. Open Sunday.

W. F. CRANLEY & CO.,
6570 Sheridan-rd. Rogers Park 7100.

3600 PINE GROVE.

2 Room Kitchenette Apts.

3 Room Kitchenette Apts.

4 Rm. Apts. with 2 Bedrms.

Unusually attractive 2, 3, and 4 rm. apts.; latter have 2 bedrms.; in new bldg.; recept. hall; large liv. rm., with in-a-door bed and mirrored doors, kitchen, dinette, sanitary cabinets; apt. carpeted throughout; must be seen to be appreciated; 1 block Sheridan-rd. bus, beach, or Broadway car. Janitor or agent on premises.

NEW BUILDINGS

2740 HAMPDEN-CT.

1 room.....$55
2 rooms.....$60

2906 N. MILDRED-AV.

2 rooms.....$50

628 ROSCOE-ST.

2 rooms.....$60

845 GALT-AV.

3 rooms.....$65

See Agent on premises.

NEW 1 AND 2 RM. APTS.

$47.50 AND UP; FREE GAS.

Will be ready for occupancy June 15: 1 blk. to Roscoe "L" at Clark-st.; all latest appointments. Agent on premises 924-26 Newport-av.

WALLEN & SONS,
6712 N. CLARK-ST.

714 JUNIOR-TERRACE.
8 ROOMS, 3 BATHS.

The rent for this apt. is $380, but the owner is forced to rent it and will sacrifice it at a much lower price. This is a rare bargain.

BAIRD & WARNER, INC.
640 N. MICHIGAN-AV. SUPERIOR 1855.

2 AND 3 RMS.,
$45 AND UP.

815-23 Cornelia-av.; convenient to L. bus and surface cars; splendid location for business people.

BAIRD & WARNER, INC.
Ardmore 1855.

TO RENT—1662 JUNEWAY-TER., 2 R. $50.00
1763 Juneway-ter., br. kitch.....57.50
1315 Roscoe-st., 3 rms., large.....65.00
1200 Thorndale, 4 r., cor.....65.00
1200 Thorndale, 4 r., cor.....67.50
5040 Broadway, 6 r., sing. pch.....80.00
HELM, 1144 Thorndale. Edgc. 5130.

2 AND 3 ROOM APTS.

828 to 850 Sunnyside-av., in-a-dor beds, tubing and enamel woodwork, showers, etc.; also 2 rooms and kitchenette, $50 to $75. O. P. CURRAN JR., 4621 Broadway. Phone Edgewater 2821-2822.

NR. LAKE AND PARK.

CHOICE 4 TO 7 ROOMS FROM $80 UP. 5749 N. Kenmore, 4 rms., $140 Hampden ct., 5 rms., $130. 5748 Rosemont, 5 rms., $140. 5743 Winthrop, 4 rms., $110. Sheridan-rd. 6 great rms. & lge. den, recess hall, living rm. 2 fireplaces, 3 lge. closets, 2 baths. Apply on premises 1114 Columbia-av., south of Sheridan.

LOOK, LOOK THIS BLDG.

5 large light rms. on corner, best bldg in Ravenswood $85. 1 blk. e. of Lawrence 4300 Seeley-av. Ravenswood 0640.

TO RENT—IN ST. JAMES MANOR CLARK AT ST. JAMES. BEAUTIFUL 3 RM. 4 RM. APTS. $60 up. WILL DECORATE TO SUIT. 6251 CLARK-ST. Rog. Pk. 7100.

TO RENT—5 & 6 RMS. 2856-56 N. CLARK at 2847. Attractive unf. for roomers; cus to be appreciated; 1 blk. Sheridan-rd. bus. HOWARD & GRR CO., 1 W. Washington.

TO RENT—7 LIGHT ROOMS, STEAM, $75. 1st flat. 1849 Cleveland-av. Ph. Lincoln 7971.

TO RENT—2-3-5 R. APT. 1 BLK SOUTH of Irving-av. and Cicero. 3458 Janssen-av. 4860 Irving-park-blvd. 2206 Eastwood-av.

4 RMS., STEAM HEAT, $65.

High grade modern, newly decorated, slp. pch., 1647 Addison-st. Call Lincoln 7971.

TO RENT—NEW 3 ROOMS AND KIT. IN a-dor. 3706 S. Marshfield-av.; many closets. At layout; $65. Owner, Longbeach 6715.

TO RENT—LG. 4 RM. APT., $55. PARL. 2 rooms, new dec., all lat. rms. in 2-flat gar. 2618 Sheridan-rd. Roo. Pk. 4287.

TO RENT—6 RM. APT., 2 BATHS. Gross ventilation. 7 rms. from Belle Park. For appointment ph. Diversey 3551.

TO RENT—MODERN 5 TO 6 R. APTS. NEAR RAVENSWOOD L. FOR LOW REDUCED RENTALS CALL CENT. 6813.

TO RENT—5 RM MOD. STM. HT. OUTSIDE rms., new dec., conc. to July 1. Rent $72.50. 2708 Berteau-av. Irving 1530.

TO RENT—4 RM. APT., 6711 LAKEWOOD-av., nr. blk W. of Sheridan-rd. bus and L; reas. rent; excent. value. Sunnyside 5040.

TO RENT—LG. 5 RM APTS. 849-51 WINDsor-av., near Clarendon-av.; reas. rent. Keys at 4534 Sheridan-rd. Sunnyside 5040.

TO RENT—3 RMS. OFF HALL, NEWLY remod. French doors, in-a-dor bed; kitch. $92.50. 3762 Rokeby-st. Lin. 8050.

TO RENT—707 GARFIELD-AV., 5-6 ROOMS, steam; $55 up. Janr. Open. Cent. 8854.

TO RENT—5817 RIDGE-AV., NEW 2 RM. in-a-dor bed; bargain. Open. Cent. 8624.

TO RENT—5827 GLENWOOD-AV., BASEment apt., 4 rms., bath. St. ht. $55.

TO RENT—APARTMENTS.

NORTH.

W. K. YOUNG & BRO.

715 N. Michigan-av.
Superior 0320.

E. WALTON-PL., 11 rooms, 4 baths.
LAKE SHORE DR., 10 rooms, 5 baths.
E. DELAWARE-PL., 10 rooms, 4 baths.
E. CHESTNUT-ST., 10 rooms, 3 baths.
LAKE VIEW-AV., 10 rooms, 5 baths.
SHERIDAN-RD., 10 rooms, 3 baths.
E. WALTON-PL., 10 rooms, 4 baths.
E. BELLEVUE-PL., 10 rooms, 4 baths.
LAKE SHORE DR., 8 rooms, 4 baths.
STONE-ST., 8 rooms, 4 baths.
E. CHESTNUT-ST., 8 rooms, 2 baths.
ALDINE-AV., 8 rooms, 4 baths.
ARLAN-PL., 7 rooms, 3 baths.
SHERIDAN-RD., 7 rooms, 3 baths.
LAKE SHORE DR., 7 rooms, 3 baths.
E. BELLEVUE-PL., 7 rooms, bath.
W. SCHILLER-ST., 7 rooms, 3 baths.
LAKE VIEW-AV., 7 rooms, bath.
OAKDALE-AV., 7 rooms, 2 baths.
ALDINE-AV., 7 rooms, 3 baths.
ROSCOE-ST., 7 rooms, 3 baths.
E. DELAWARE-PL., 7 rooms, 3 baths.
COMMONWEALTH-AV., 6 rooms, 2 baths.
HAMPDEN-CT., 6 rooms, 2 baths.
PINE GROVE-AV., 6 rooms, 2 baths.
E. ELM-ST., 6 rooms, 2 baths.
ROSCOE-ST., 6 rooms, 2 baths.
E. WALTON-PL., 6 rooms, 2 baths.
W. SCHILLER-ST., 6 rooms, 2 baths.
LAKE VIEW-AV., 6 rooms, 2 baths.
ALDINE-AV., 6 rooms, 2 baths.
OAK-ST., 5 rooms, 2 baths.
SURF-ST., 5 rooms, 1 bath.
SHERIDAN-RD., 5 rooms, 2 baths.
E. WALTON-PL., 4 rooms, bath.
E. ELM-ST., 3 rooms, bath.
E. SUPERIOR-ST., 3 rooms, bath.
E. CHICAGO-AV., 3 rooms, bath.
E. DELAWARE-PL., 3 rooms, bath.

Call for our complete list of furnished and unfurnished apts. in the near North Side district.

THE HOLLYWOOD KENMORE HOTEL
1039 HOLLYWOOD-AV.

Unfurnished

TO RENT—APARTMENTS.
NORTHWEST.

4-6 ROOMS
4545 N. SAWYER-AV.

Large, light rooms facing street, some with In-a-Door beds. Good transportation and a clean, quiet neighborhood.

REASONABLE RENT.
Agent on premises, or Phone Central 1429.

2, 3, & 3 RMS. & KITCH.,
$45 AND UP—FREE GAS.
For bldg.; ready now; large, light rms.; decorated. Main office. See janitor on premises, 2121-25 N. Hamlin-av., S. E. cor. of next st.
WM. L. WALLEN & SONS,
6712 N. CLARK-ST.
Phone Rogers Park 6360.

LOGAN SQUARE
5 ROOMS
3116-24 Logan-blvd.
N. E. Cor. Logan and Troy.
Just in town. Callner, 3116 Logan, 1st apt. Call Central 1429.
Brunings, Spaulding 6641.

LOGAN SQUARE
2965 WRIGHTWOOD-AV.
1 room; gas free.....$50
2989 N. SPAULDING-AV.
1 room; gas free.....$60
2 and 3 rooms.....$60 and up.
SEE AGENT ON PREMISES.

NEW 4-5 ROOMS.
Beautiful, large, light apts., 4 rms., have refined tenants; ideal location; near express trains, and shopping district. Phone for call for complete list of high grade apts. in your price range.
MICHAEL FLICHT & CO.,
3111 Milwaukee-av. Spaulding 4090.

NEW BUILDING.
A CORNER KEDZIE AND AINSLIE.
READY FOR OCCUPANCY.
TWO AND FOUR ROOMS.
WHITESIDE & WENTWORTH.
41 BEARDSLEY AVENUE. 4602 BROADWAY.

6 ROOMS, $80
4031 N. Kedvale-av., 6 rms., S. P.
2558 Pensacola-av., 5 rms.; S. P. $70.
Sappley Bros., Dear. 1416.

3 ROOMS, $50.
4450 N. KEDZIE.
Beautiful, large rooms, newly decorated; steam heat.
BAIRD & WARNER, INC.
Ardmore 1855.

2 ROOM APT., $45
4046 N. Keystone-av.; modern, big value; also S. P. SHEPPLEY BROS., Dear.

Desirable Apts.—Reas. Rent.
3 rms. steam ht., in living Park, close to stores, churches, theaters, steam and hot water heat.
RALPH H. BEESLEY & CO.,
2000 Irving Park-blvd. Pensacola 2726.

3 rms. steam ht.; in living Park, close to stores, churches, theaters, steam and hot water heat.
RALPH H. BEESLEY & CO.,
2000 Irving Park-blvd. Pensacola 2726.

3 RMS. EASTWOOD [COR. KEDZIE] & WENTWORTH. 4 RMS. CRAWFORD
IN NEW BLDG., 5 ROOM APTS. with light rooms, sunny exposures, tiled bath, showers, attic storage, etc. Ardmore 4066 W. Division-st.
ROOMS $65; 6 ROOMS $75
Beautiful, sun parlors, and sun porches, newly decorated. 4006 N. Kenmore-av. Call Keystone 8314 or Humboldt 1449.

BIG NEW 4 ROOMS.
Just completed. 3rd floor. 3247 Cullom-av., nr. Irving Park station; $75. Janitor or Pensacola 5 ROOMS, $45.
2 W. Kildare-av.; strictly modern, large light; stove heat. Apply 4243 Armitage.

MODERN APTS.
3-4-5-6 rm. beds, lg. lgt. rms., ¼ blk to Kedzie cars; $67.50, conc.; also 6 rm. flat, $55. 3151 Leland-av.

WE HAVE A FEW VERY DESIRABLE APTS. at very reasonable prices; ex. location; Park-blvd. 2 and steam. Call 3174.

OGAN-BLVD. 5 RM. APT.
light, airy, in-a-door bed; excel. trans. Owner, 2804 Logan-blvd.

144 rms. with beds. 4011-23 N. Keeler-av.

NEW 3 RM.—$45.
Dan W. Marmora-av., modern, extra large rms., 3 w. ht. owner. Merrimac 5881.
Sparkling finest new 3 rm. apts. N. Kedzie; $65 and $70; surface N. W. Ry.

6 ROOM FLAT, $52.50.
Beautiful, light, airy, 6 rm. flat; steam heat; exc. trans. Owner, 4043 N. Central Park-av.

CONCESSION—NEW.
Cornelia, 3 extra lre. rms. Owner.

SHERIDAN ARMS APTS.
Modern conveniences in 2, 3, and 4 rm. apts. Janitor service. 4643 N. Central Park-av.

4 RMS. LIGHT, AIRY 2D APT.; beautiful pref. adult; garage; no dogs. 4445 Beacon-av. Irving 6045.

LOGAN SQUARE 4 RMS. HOT WATER HT. Reas. rent to reliable Belmont 8274.

4 RMS. 2D FLOOR. $70. Key 8680.

4 RMS. 1ST APT. $70. Key 8680.

4 RMS. 2D APT. GAS STOVE. $50. Key 8680.

COZY APT. STOVE HT.; $50. Key 8680.

LOGAN-BLVD. 5-6 ROOM APTS.

WEST.

MODERN APARTMENTS.
IN AUSTIN.

2 rms., like new, outside bring.....$45
3 rms., large, modern, light.....$40
3 rms., large, modern, light, roomy.....$45
3 rms., large, modern, light, in-a-dors.....$50
4 rms., modern, light, good trans.....$55
4 rms., large, modern, light, extra in-a-door.....$55
4 rms., new, free gas, extra in-a-door.....$58
5 rms., like new, extra large 5 closets.....$60
5 rms., outside bring, large, sun par.....$68.50
4753 Madison-st. Mansfield 7800.

REAL HOMELIKE APTS.
Well arranged spacious rms., 12x21 ft. Brand new building attractively decorated. Facing beautiful Midway park. 2 decorated kit. apts., large closets, plenty base plugs, side lights, cupboards. Fall waiting list now on.

447-455 N. WALLER-AV.
Lake-st. L. & W. bus, to 5700 West. VISIT AND BE CONVINCED. AGT. THERE.

NEW BUILDING.
TAKE POSSESSION AT ONCE.
2-3-4-5 rm. apts., close to Columbus Park; good trans.; garages handy; blks. to good shops; large rms., extra closets, modern lighting, richly decorated in walnut and ivory finish; linen and china closets; 2 rms. $47.50.
G. W. DROLLINGER & SONS,
4753 Madison-st. 826 S. Austin-blvd.
TO RENT—349 W. VAN BUREN-ST.
"L"; low rentals. Mansfield 7800.

1750 Ogden-av., 6 rms.; steam heat; Jackson-blvd. bus. Inquire.
QUINLAN & TYSON, INC.,
40 N. Dearborn-st. Central 0227.

4921-23 QUINCY-ST.
Lovely 2 and 3 room kitchenette apts. in beautiful terrace court building. Large living and dining rooms, also spacious bedroom. Each flat has dressing room and shower bath. All for $32.50 and up. Also concession. See agent on premises or call owner. Columbus 3761 or Euclid 9785.

N. W. CORNER
MONROE AND KEDZIE.
5 rooms $70
6 rooms $80
Large rooms, newly decorated; best transportation; janitor service.
See janitor or GORDON STRONG & CO., 209 S. State-st. Harrison 8191.

2638-44 W. JACKSON-BLVD
Steam heat; good for rooming purposes; immed. poss.
REAL ESTATE MANAGEMENT CORP.,
111 W. Washington-st. Main 2800.

TO RENT—2 ROOMS, $57.50; 3 RMS., $75; in-a-door beds, etc.; rental $50. See janitor or field park; agents on premises. Garage, including Sunday.
326-328 N. Hamlin-av.
BOEHM & WINTERSON, Pres. Peddie 0027.

MODERN 2 RM. APT.
4753 Park-av., 1st B. in high class bldg.; in-a-door beds, etc.; rental $50. See janitor or G. H. GOTTSCHALK & CO.,
4753 Park-av. FRANKLIN 2800.

EXCEPTIONAL 3 RM. APTS.
New, with bedrm. and closet space; nothing nicer in Austin; move in now. 330 N. Leclaire-av. MR. CAHILL.

To Rt.—2615-17 Jackson-blvd.
Modern 7 rm. apts., electric light; steam heat, etc.; rent only $70 per month. Phone Central 3600.

4002 HARRISON-ST.
5 rms., steam ht.; L and surface trans.; low rent. See R. E. Dept., Chicago Title and Trust Co.

TO RENT—THE FOLLOWING MODERN apts.: 5000-02 W. Adams-st., 4 rooms and bath, $57.50; 1st floor. Apply to Representative on premises all day Sunday. BROGNI & BROGNI, Inc., 4403 W. Harrison-st.

KITCHENETTE APTS.
5000-5008 West End-av., very high grade 2 rm. apts.; free gas; good trans. See janitor.
TO RENT—208-214 AND 205-211 N. CRAWford-av. 1 and 2 rm. kit. apts.; reas. rent. See agent, 211 N. Crawford, or Wm. Hardt & Co., 820 W. North-av. Diversey 0700.

KITCHENETTE APTS.
4840 W. Madison-st.; excel. loc.; free gas. Inquire in office back in court of bldg.

736 N. Menard-av., Austin.
Mod. 4 rms. and sun par., 3d stm. ht.; best loc.; nr. surf. and L. Ph. Columbus 4575.

6 RMS., STEAM HT., $75.
Jan. serv. in 6 flat bldg.; 1 blk. Austin sta., Oak Park L. Call Belmont 5514.

NEW 3 ROOM APT.
¼ blk. Crawford Metropolitan station.
3936 W. 21st-st.

4 AND 5 RMS.—NEWLY DEC.
276 N. Francisco-av. See janitor. 2911 Fulton-st., or ph. Sheldrake 0844.

COOPER APTS.
3 and 4 rms., 1 blk. from L. See Mr. Cooper or janitor, 1304 N. Central-av. Austin.

TO RENT—3204 N. Hamlin-av., 4 rms., steam heat, newly decorated; rent $50. See janitor or ROBT. E. SHANK & CO., 111 W. Washington-st.

TO RENT—801 S. MARSHFIELD, 7 ROOM flat for roomers. First Realty Co., 56 W. Washington. Dan. 5151.

TO RENT—3-4-5 RM. MODERN APTS. high grade; low prices. Modern conveniences. See janitor, 4006 N. Kenmore-av. Call Keystone 8314 or Humboldt 1449.

BIG NEW 4 ROOMS.
Just completed. 3rd floor. 3247 Cullom-av., nr. Irving Park station; $75. Janitor or Pensacola 5 ROOMS, $45.
2 W. Kildare-av.; strictly modern, large light; stove heat. Apply 4243 Armitage.

MODERN APTS.
3-4 rm. apts., fix. good location; handy to trans., and shops; 3 rooms have bedrm., breakfast rm. and kitchenette and complete cooking; large closets, linen and clothes closets; 3 large closets, outside bring; all modern and plenty of light. 1637 N. Hoyne-av.

G. W. DROLLINGER & SONS,
4753 Madison-st. Mansfield 7800.

TO RENT—NEW, FUR HT., 5 ROOM sun par., all mod. conv. Rent $60. Call 1st apt. Redmond 1629. N. Leavitt-st.

5 ROOMS
New 3 apt bldg., 4015 N. Mozart-st. Diversey 6780.

4 RMS., $45—STOVE HEAT.
New bldg.; dining room; modern. 4046 N. Keystone-av. Juniper 2433.

TO RENT—LOVELY MODERN 5 ROOM flat, 2d. of beat, private porch; all conveniences; $65; rent optional. Spaulding 10494. 4709 Schubert-av.

5 RMS. IN NEW 2 FLAT.
ALL MODERN, REAL HOME. LOW RENT. 5238 MELROSE. PALISADE 4140.

TO RENT—HIGH GRADE EXTRA LARGE light, airy rms., 4-mi-away bed, new gas range and refrigerator, sun trans. Belmont 6669.

TO RENT—4 RMS., BEDRM., IN-A-DOOR bed, $62.50, stm. ht., serv. incl. Phone Dr. Dobroth 3153 Montrose-av Jun 2087.

TO RENT—BEAUT. 6 RMS. SUN PARLOR, H. w. ht. 1 blk. to L. $80. Dr. Dobroth, 3153 Montrose-av. Jun 2087.

TO RENT—PIERCE-AV. w., 2121; 9 RM. flat, stucco, enclosed porch; music rm.; nr. L. Humboldt 7007.

TO RENT—SUBLEASE TO OCT. 1, 4 RM. apt.; stm. ht., h. water; ex. trans.; 1 blk. to L; good trans.; $55. 3280 Avondale-av.

TO RENT—ROOMS, 2409 N. Spaulding-av. Belmont 0669.

TO RENT—5 RM. APT. IN NEW CO-op. bldg.; stm. ht. $70 4200 N. Mason-av. Barrain 4810-20 Avers-av. Dear. 6161.

TO RENT—5 ROOMS, STOVE HT., $70. Albany-av.

TO RENT—MODERN 6 RM. APT., stm. water ht.; ex. trans. 3027 Logan-blvd.

TO RENT—4 RMS., 1ST FL., STOVE HEAT, bath, elec. lights. 4314 Montrose-av.

TO RENT—SUBLEASE 4 ROOMS, STEAM $52.50; concession. Keystone 8119.

TO RENT—5 RM. APT. SUN PAR., H. w. ht., $70. 4220 N. Hamlin-av. Humboldt 6779.

TO RENT—5 ROOMS, 2D FLOOR, FRONT, $70. At 4260 North-av.

TO RENT—5730 N. MASON-5 RMS., 2d fl. pch., h. w. ht., gar., $70. Palisade 1081.

TO RENT—4 LG RMS. AND SUN PARLOR, mod. flat at 3708 Eddy, nr. Park View Apts. Call Belmont 5514.

TO RENT—6 RMS. HEATED $50. 2125 N. Maplewood-av. Armitage 2677.

TO RENT—BEAUT 4 RM. APT. MOD. SUN parlor, pantry, ¼ blk. L; low rent Rav 7600.

TO RENT—NEW, MOD. 4-5 R. APT. BARgain. S. W. Palmer and Kedzie. Bear. 6126.

TO RENT—REDUCED, 5 STRAC 4 R. APT., conv. bath; h. w. ht. 3818 Irving Park-blvd.

TO RENT—3 RMS. AT A REDUCED RENTAL. 3447 Sunnyside-av. 2 to 5.

TO RENT—MOD. 5 RM. FLAT. HOT WATER ht., slp. pch. 4827 Fletcher-st. 2d.

TO RENT—6 RM. APT., H. W. HT. REASonable. 4843 Tripp. Palisade 0686.

TO RENT—4 RMS. CLOSED PCH.; H. W. ht. $37.50. garage. 4157 Eddy-st.

TO RENT—FLAT, 2D. 6 RMS., SL. PCH., conv. to trans. 4622 Augusta. Ph. Austin 4437.

TO RENT—4-5 RM. APTS. MODERN; $67.50-$85. 3153 Argyle, cor. Kedzie, nr. L.

TO RENT—4-6 RM. APTS. 3007 LOGAN-blvd.; also 5 rm. Enrlish bsmt. Near L.

TO RENT—2 RM. AT 4 ROOMS. STM. ht. heat $70. 2861 Shakespeare-av.

TO RENT—4 AND 5 RM. APTS. STM. HT., $50 up. conc.; exc. trans. 4852 Hutchinson-st.

TO RENT—2607 LOGAN-BLVD., 5 RM. APT. stm. ht.; remod. and new. dec. $60.

TO RENT—LARGE LIGHT 5 RM. FLAT, 3 blks. west of Portage Pk.; $50. Kil. 0288.

TO RENT—6 RM. MODERN FLAT; HOT water heat, $50. 3453 Berteau-av.

TO RENT—APARTMENTS.
NORTH.

NOW READY.
NEW MODERN 5 RM. APT.
ONLY $72.50
3253 N. Robey-st., 1 blk. N. of Belmont. Agent on premises at all times, including evenings.
ONLY $80.00.
2218-20 Bissell-st.
Janitor on premises or call
MATTESON & CONRAN,
77 W. WASH.-ST.

TO RENT—JUNIOR-TERR. OVERLOOKING lake, 2 and 3 rooms, 3-3 baths; $125 to $400. garage; immediate possession.
Jenifer, cor. Kenmore and Balmoral-av., water Beach hotel; 5 and 6 rms.; elec. refrig.; mnir. showers, sun parlor, gas range; fully furnished, gas, electric light and refrigeration. 4233 Harrow-av. Open for inspection and renting.

TO RENT—APTS. NEAR SHERIDAN-RD.; 8 rms., all on 1 floor; 2 baths; 2 porches; $175. 4218 Graceville-av. Edgewater; modern, light rooms, 3 baths, 2 porches, 2 bath. extra toilet and large light rms. in basement. 2 blks. to L. and Broadway car. Call STRINBRECHER & CO., Con. 4985-6233 Sheridan-rd. 7 S. Dearborn-st.

Belmont Harbor
3157-63 HUDSON-AV.
3 AND 4 ROOM APTS.

An unusually good value; brand new buildings; all have roll-away beds and beautiful reasonable rent. See janitor at 3161 or 3163 Hudson 3000. See janitor at 3161 or 3163.

RITZ-SURF MANOR
520-528 SURF-ST.

3 rm. 4 rm. efficiency, and 4 rm. apts. Most exclusive and most exclusive location in North Side; 2 baths to loop on boat; 2 baths to Sheridan rd.; golf links, and beach. See janitor on premises or ph. Monroe 2400.

2 AND 3 ROOMS,
4407-19 N. LINCOLN-ST.
These apts. are offered at exceptionally low rentals in every respect. Apply to janitor in charge or
STULTS REALTY CO.,
1901 Montrose-av. Bitters 4040.

TO RENT—444 DIVERSEY-PKWY., 5 RM. apt., stm. ht., h. water; $70. Diversey 2433 Geneva-ter. rms., in-a-door bed. THEO. R. CHRISTIAN & SONS, 2002 N. Clark-st.

3 AND 4 ROOMS.
$57.50 TO $65.00.
All apts. have every de.o. Conveniently located to all lines of transportation. Inspect and rent at
STULTS REALTY CO.,
1901 Montrose-av. Bitters 4040.

4 RMS. AND SUN PARLOR
7002 Sheridan-rd., 1st; bus. 1 blk. to L and 'el; large, light, inside rms., bookcase and dining recess, pri. porch.
NEW BLDG.—LOW RENTS.

4301-09 N. WINCHESTER-AV.
Beaut. 2 rm. apts., excel. trans., in new brick bldg.; on prem. or call Bittersweet 4040.

550-560 ALDINE
Beautiful 4 rm. apts., new bldg., modern in every detail, close to lake and transportation; reasonable rental.

2 AND 3 RMS., $30-$55.
Rent starts July 1st; 1 blk. to "L" and bus; bldg. outside apts. Apply 2261 Eastwood-av.

7 ROOMS ON LAKE.
Sun. par., sln. pch., 2 baths, cr. lav. M. B. 7711 Eastlake-ter. Rog. Pk. 3854.

4-5 ROOMS, $67.50-$85.
Gas free. 1603 Ainslie-st. new; decorated. Main 3262. cor. Ashland.

TO RENT—3128 LOCUST-ST., COR. APT., rms., all on 1 floor, for roomers; rent $60. 4609 BOND & CO., 25 N. Dearborn-st.

TO RENT—4340 N. CAMPBELL-AV., 6 RM. 2-door flat; exc. trans.; 4 rm. apts.; extra large rent imm.; also 5 newly dec. 3d flr. apts. Irving 2000.

TO RENT—735 WRIGHTWOOD-AV., 7 RM. apt.; $52.50; concession. Keystone 8119.

TO RENT—5 RM. APT. SUN PAR., H. w. heat, $65. 4220 N. Hamlin-av. Humboldt 6779.

TO RENT—5 ROOMS, 2D FLOOR, FRONT, $70. At 4260 North-av.

TO RENT—NEW 5 RM. APT. IN NEW CO-op. bldg.; stm. ht. $70 4200 N. Mason-av. Barrain 4810-20 Avers-av. Dear. 6161.

TO RENT—4 RMS., 1ST FL., STOVE HEAT, bath, elec. lights. 4314 Montrose-av.

TO RENT—SUBLEASE 4 ROOMS, STEAM $52.50; concession. Keystone 8119.

TO RENT—5 RM. APT. SUN PAR., H. w. heat, $65. 4220 N. Hamlin-av. Humboldt 6779.

TO RENT—6 RMS. 2D FLOOR. PAR. EFFIC. APT. IM. $70. At 4260 North-av.

TO RENT—5730 N. MASON-5 RMS., 2d fl. pch., h. w. ht., gar., $70. Palisade 1081.

TO RENT—4 LG RMS. AND SUN PARLOR, mod. flat at 3708 Eddy, nr. Park View Apts. Call Belmont 5514.

TO RENT—6 RMS. HEATED $50. 2125 N. Maplewood-av. Armitage 2677.

TO RENT—BEAUT 4 RM. APT. MOD. SUN parlor, pantry, ¼ blk. L; low rent Rav 7600.

TO RENT—NEW, MOD. 4-5 R. APT. BARgain. S. W. Palmer and Kedzie. Bear. 6126.

TO RENT—REDUCED, 5 STRAC 4 R. APT., conv. bath; h. w. ht. 3818 Irving Park-blvd.

TO RENT—3 RMS. AT A REDUCED RENTAL. 3447 Sunnyside-av. 2 to 5.

TO RENT—MOD. 5 RM. FLAT. HOT WATER ht., slp. pch. 4827 Fletcher-st. 2d.

TO RENT—6 RM. APT., H. W. HT. REASonable. 4843 Tripp. Palisade 0686.

TO RENT—4 RMS. CLOSED PCH.; H. W. ht. $37.50. garage. 4157 Eddy-st.

TO RENT—FLAT, 2D. 6 RMS., SL. PCH., conv. to trans. 4622 Augusta. Ph. Austin 4437.

TO RENT—4-5 RM. APTS. MODERN; $67.50-$85. 3153 Argyle, cor. Kedzie, nr. L.

TO RENT—4-6 RM. APTS. 3007 LOGAN-blvd.; also 5 rm. Enrlish bsmt. Near L.

TO RENT—2 RM. AT 4 ROOMS. STM. ht. heat $70. 2861 Shakespeare-av.

TO RENT—4 AND 5 RM. APTS. STM. HT., $50 up. conc.; exc. trans. 4852 Hutchinson-st.

TO RENT—2607 LOGAN-BLVD., 5 RM. APT. stm. ht.; remod. and new. dec. $60.

TO RENT—LARGE LIGHT 5 RM. FLAT, 3 blks. west of Portage Pk.; $50. Kil. 0288.

TO RENT—6 RM. MODERN FLAT; HOT water heat, $50. 3453 Berteau-av.

TO RENT—APARTMENTS.
NORTHWEST.

4-6 ROOMS
4545 N. SAWYER-AV.

Large, light rooms facing street, some with In-a-Door beds. Good transportation and a clean, quiet neighborhood.

REASONABLE RENT.
Agent on premises, or Phone Central 1429.

2, 3, & 3 RMS. & KITCH.,
$45 AND UP—FREE GAS.
For bldg.; ready now; large, light rms.; decorated. Main office. See janitor on premises, 2121-25 N. Hamlin-av., S. E. cor. of next st.
WM. L. WALLEN & SONS,
6712 N. CLARK-ST.
Phone Rogers Park 6360.

LOGAN SQUARE
5 ROOMS
3116-24 Logan-blvd.
N. E. Cor. Logan and Troy.
Just in town. Callner, 3116 Logan, 1st apt. Call Central 1429.
Brunings, Spaulding 6641.

LOGAN SQUARE
2965 WRIGHTWOOD-AV.
1 room; gas free.....$50
2989 N. SPAULDING-AV.
1 room; gas free.....$60
2 and 3 rooms.....$60 and up.
SEE AGENT ON PREMISES.

NEW 4-5 ROOMS.
Beautiful, large, light apts., 4 rms., have refined tenants; ideal location; near express trains, and shopping district. Phone for call for complete list of high grade apts. in your price range.
MICHAEL FLICHT & CO.,
3111 Milwaukee-av. Spaulding 4090.

NEW BUILDING.
A CORNER KEDZIE AND AINSLIE.
READY FOR OCCUPANCY.
TWO AND FOUR ROOMS.
WHITESIDE & WENTWORTH.
41 BEARDSLEY AVENUE. 4602 BROADWAY.

6 ROOMS, $80
4031 N. Kedvale-av., 6 rms., S. P.
2558 Pensacola-av., 5 rms.; S. P. $70.
Sappley Bros., Dear. 1416.

3 ROOMS, $50.
4450 N. KEDZIE.
Beautiful, large rooms, newly decorated; steam heat.
BAIRD & WARNER, INC.
Ardmore 1855.

2 ROOM APT., $45
4046 N. Keystone-av.; modern, big value; also S. P. SHEPPLEY BROS., Dear.

Desirable Apts.—Reas. Rent.
3 rms. steam ht., in living Park, close to stores, churches, theaters, steam and hot water heat.
RALPH H. BEESLEY & CO.,
2000 Irving Park-blvd. Pensacola 2726.

3 RMS. EASTWOOD [COR. KEDZIE] & WENTWORTH. 4 RMS. CRAWFORD
IN NEW BLDG., 5 ROOM APTS. with light rooms, sunny exposures, tiled bath, showers, attic storage, etc. Ardmore 4066 W. Division-st.
ROOMS $65; 6 ROOMS $75
Beautiful, sun parlors, and sun porches, newly decorated. 4006 N. Kenmore-av. Call Keystone 8314 or Humboldt 1449.

BIG NEW 4 ROOMS.
Just completed. 3rd floor. 3247 Cullom-av., nr. Irving Park station; $75. Janitor or Pensacola 5 ROOMS, $45.
2 W. Kildare-av.; strictly modern, large light; stove heat. Apply 4243 Armitage.

MODERN APTS.
3-4 rm. apts., fix. good location; handy to trans., and shops; 3 rooms have bedrm., breakfast rm. and kitchenette and complete cooking; large closets, linen and clothes closets; 3 large closets, outside bring; all modern and plenty of light. 1637 N. Hoyne-av.

G. W. DROLLINGER & SONS,
4753 Madison-st. Mansfield 7800.

TO RENT—NEW, FUR HT., 5 ROOM sun par., all mod. conv. Rent $60. Call 1st apt. Redmond 1629. N. Leavitt-st.

5 ROOMS
New 3 apt bldg., 4015 N. Mozart-st. Diversey 6780.

4 RMS., $45—STOVE HEAT.
New bldg.; dining room; modern. 4046 N. Keystone-av. Juniper 2433.

TO RENT—LOVELY MODERN 5 ROOM flat, 2d. of beat, private porch; all conveniences; $65; rent optional. Spaulding 10494. 4709 Schubert-av.

5 RMS. IN NEW 2 FLAT.
ALL MODERN, REAL HOME. LOW RENT. 5238 MELROSE. PALISADE 4140.

TO RENT—HIGH GRADE EXTRA LARGE light, airy rms., 4-mi-away bed, new gas range and refrigerator, sun trans. Belmont 6669.

TO RENT—4 RMS., BEDRM., IN-A-DOOR bed, $62.50, stm. ht., serv. incl. Phone Dr. Dobroth 3153 Montrose-av Jun 2087.

TO RENT—BEAUT 6 RMS. SUN PARLOR, H. w. ht. 1 blk. to L. $80. Dr. Dobroth, 3153 Montrose-av. Jun 2087.

TO RENT—PIERCE-AV. w., 2121; 9 RM. flat, stucco, enclosed porch; music rm.; nr. L. Humboldt 7007.

TO RENT—SUBLEASE TO OCT. 1, 4 RM. apt.; stm. ht., h. water; ex. trans.; 1 blk. to L; good trans.; $55. 3280 Avondale-av.

TO RENT—ROOMS, 2409 N. Spaulding-av. Belmont 0669.

TO RENT—5 RM. APT. IN NEW CO-op. bldg.; stm. ht. $70 4200 N. Mason-av. Barrain 4810-20 Avers-av. Dear. 6161.

TO RENT—5 ROOMS, STOVE HT., $70. Albany-av.

TO RENT—MODERN 6 RM. APT., stm. water ht.; ex. trans. 3027 Logan-blvd.

TO RENT—4 RMS., 1ST FL., STOVE HEAT, bath, elec. lights. 4314 Montrose-av.

TO RENT—SUBLEASE 4 ROOMS, STEAM $52.50; concession. Keystone 8119.

TO RENT—5 RM. APT. SUN PAR., H. w. heat, $65. 4220 N. Hamlin-av. Humboldt 6779.

TO RENT—6 RMS. 2D FLOOR. PAR. EFFIC. APT. IM. $70. At 4260 North-av.

TO RENT—5730 N. MASON-5 RMS., 2d fl. pch., h. w. ht., gar., $70. Palisade 1081.

TO RENT—4 LG RMS. AND SUN PARLOR, mod. flat at 3708 Eddy, nr. Park View Apts. Call Belmont 5514.

TO RENT—6 RMS. HEATED $50. 2125 N. Maplewood-av. Armitage 2677.

TO RENT—BEAUT 4 RM. APT. MOD. SUN parlor, pantry, ¼ blk. L; low rent Rav 7600.

TO RENT—NEW, MOD. 4-5 R. APT. BARgain. S. W. Palmer and Kedzie. Bear. 6126.

TO RENT—REDUCED, 5 STRAC 4 R. APT., conv. bath; h. w. ht. 3818 Irving Park-blvd.

TO RENT—3 RMS. AT A REDUCED RENTAL. 3447 Sunnyside-av. 2 to 5.

TO RENT—MOD. 5 RM. FLAT. HOT WATER ht., slp. pch. 4827 Fletcher-st. 2d.

TO RENT—6 RM. APT., H. W. HT. REASonable. 4843 Tripp. Palisade 0686.

TO RENT—4 RMS. CLOSED PCH.; H. W. ht. $37.50. garage. 4157 Eddy-st.

TO RENT—FLAT, 2D. 6 RMS., SL. PCH., conv. to trans. 4622 Augusta. Ph. Austin 4437.

TO RENT—4-5 RM. APTS. MODERN; $67.50-$85. 3153 Argyle, cor. Kedzie, nr. L.

TO RENT—4-6 RM. APTS. 3007 LOGAN-blvd.; also 5 rm. Enrlish bsmt. Near L.

TO RENT—2 RM. AT 4 ROOMS. STM. ht. heat $70. 2861 Shakespeare-av.

TO RENT—4 AND 5 RM. APTS. STM. HT., $50 up. conc.; exc. trans. 4852 Hutchinson-st.

TO RENT—2607 LOGAN-BLVD., 5 RM. APT. stm. ht.; remod. and new. dec. $60.

TO RENT—LARGE LIGHT 5 RM. FLAT, 3 blks. west of Portage Pk.; $50. Kil. 0288.

TO RENT—6 RM. MODERN FLAT; HOT water heat, $50. 3453 Berteau-av.

TO RENT—APARTMENTS.
WEST.

MODERN APARTMENTS.
IN AUSTIN.

2 rms., like new, outside bring.....$45
3 rms., large, modern, light.....$40
3 rms., large, modern, light, roomy.....$45
3 rms., large, modern, light, in-a-dors.....$50
4 rms., modern, light, modern.....$55
4 rms., modern, large, good trans.....$55
4 rms., modern, light, extra in-a-door.....$55
4 rms., large, mod., outside ice., s. p.....$58
4 rms., like new, extra large 5 closets.....$60
5 rms., outside bring, large, sun par.....$68.50
4753 Madison-st. Mansfield 7800.

REAL HOMELIKE APTS.
Well arranged spacious rms., 12x21 ft. Brand new building attractively decorated. Facing beautiful Midway park. 2 decorated kit. apts., large closets, plenty base plugs, side lights, cupboards. Fall waiting list now on.

447-455 N. WALLER-AV.
Lake-st. L. & W. bus, to 5700 West. VISIT AND BE CONVINCED. AGT. THERE.

NEW BUILDING.
TAKE POSSESSION AT ONCE.
2-3-4-5 rm. apts., close to Columbus Park; good trans.; garages handy; blks. to good shops; large rms., extra closets, modern lighting, richly decorated in walnut and ivory finish; linen and china closets; 2 rms. $47.50.
G. W. DROLLINGER & SONS,
4753 Madison-st. 826 S. Austin-blvd.
TO RENT—349 W. VAN BUREN-ST.
"L"; low rentals. Mansfield 7800.

1750 Ogden-av., 6 rms.; steam heat; Jackson-blvd. bus. Inquire.
QUINLAN & TYSON, INC.,
40 N. Dearborn-st. Central 0227.

4921-23 QUINCY-ST.
Lovely 2 and 3 room kitchenette apts. in beautiful terrace court building. Large living and dining rooms, also spacious bedroom. Each flat has dressing room and shower bath. All for $32.50 and up. Also concession. See agent on premises or call owner. Columbus 3761 or Euclid 9785.

N. W. CORNER
MONROE AND KEDZIE.
5 rooms $70
6 rooms $80
Large rooms, newly decorated; best transportation; janitor service.
See janitor or GORDON STRONG & CO., 209 S. State-st. Harrison 8191.

2638-44 W. JACKSON-BLVD
Steam heat; good for rooming purposes; immed. poss.
REAL ESTATE MANAGEMENT CORP.,
111 W. Washington-st. Main 2800.

TO RENT—2 ROOMS, $57.50; 3 RMS., $75; in-a-door beds, etc.; rental $50. See janitor or field park; agents on premises. Garage, including Sunday.
326-328 N. Hamlin-av.
BOEHM & WINTERSON, Pres. Peddie 0027.

MODERN 2 RM. APT.
4753 Park-av., 1st B. in high class bldg.; in-a-door beds, etc.; rental $50. See janitor or G. H. GOTTSCHALK & CO.,
4753 Park-av. FRANKLIN 2800.

EXCEPTIONAL 3 RM. APTS.
New, with bedrm. and closet space; nothing nicer in Austin; move in now. 330 N. Leclaire-av. MR. CAHILL.

To Rt.—2615-17 Jackson-blvd.
Modern 7 rm. apts., electric light; steam heat, etc.; rent only $70 per month. Phone Central 3600.

4002 HARRISON-ST.
5 rms., steam ht.; L and surface trans.; low rent. See R. E. Dept., Chicago Title and Trust Co.

TO RENT—THE FOLLOWING MODERN apts.: 5000-02 W. Adams-st., 4 rooms and bath, $57.50; 1st floor. Apply to Representative on premises all day Sunday. BROGNI & BROGNI, Inc., 4403 W. Harrison-st.

KITCHENETTE APTS.
5000-5008 West End-av., very high grade 2 rm. apts.; free gas; good trans. See janitor.
TO RENT—208-214 AND 205-211 N. CRAWford-av. 1 and 2 rm. kit. apts.; reas. rent. See agent, 211 N. Crawford, or Wm. Hardt & Co., 820 W. North-av. Diversey 0700.

KITCHENETTE APTS.
4840 W. Madison-st.; excel. loc.; free gas. Inquire in office back in court of bldg.

736 N. Menard-av., Austin.
Mod. 4 rms. and sun par., 3d stm. ht.; best loc.; nr. surf. and L. Ph. Columbus 4575.

6 RMS., STEAM HT., $75.
Jan. serv. in 6 flat bldg.; 1 blk. Austin sta., Oak Park L. Call Belmont 5514.

NEW 3 ROOM APT.
¼ blk. Crawford Metropolitan station.
3936 W. 21st-st.

4 AND 5 RMS.—NEWLY DEC.
276 N. Francisco-av. See janitor. 2911 Fulton-st., or ph. Sheldrake 0844.

COOPER APTS.
3 and 4 rms., 1 blk. from L. See Mr. Cooper or janitor, 1304 N. Central-av. Austin.

TO RENT—3204 N. Hamlin-av., 4 rms., steam heat, newly decorated; rent $50. See janitor or ROBT. E. SHANK & CO., 111 W. Washington-st.

TO RENT—801 S. MARSHFIELD, 7 ROOM flat for roomers. First Realty Co., 56 W. Washington. Dan. 5151.

TO RENT—3-4-5 RM. MODERN APTS. high grade; low prices. Modern conveniences. See janitor, 4006 N. Kenmore-av. Call Keystone 8314 or Humboldt 1449.

BIG NEW 4 ROOMS.
Just completed. 3rd floor. 3247 Cullom-av., nr. Irving Park station; $75. Janitor or Pensacola 5 ROOMS, $45.
2 W. Kildare-av.; strictly modern, large light; stove heat. Apply 4243 Armitage.

MODERN APTS.
3-4 rm. apts., fix. good location; handy to trans., and shops; 3 rooms have bedrm., breakfast rm. and kitchenette and complete cooking; large closets, linen and clothes closets; 3 large closets, outside bring; all modern and plenty of light. 1637 N. Hoyne-av.

G. W. DROLLINGER & SONS,
4753 Madison-st. Mansfield 7800.

TO RENT—NEW, FUR HT., 5 ROOM sun par., all mod. conv. Rent $60. Call 1st apt. Redmond 1629. N. Leavitt-st.

5 ROOMS
New 3 apt bldg., 4015 N. Mozart-st. Diversey 6780.

4 RMS., $45—STOVE HEAT.
New bldg.; dining room; modern. 4046 N. Keystone-av. Juniper 2433.

TO RENT—LOVELY MODERN 5 ROOM flat, 2d. of beat, private porch; all conveniences; $65; rent optional. Spaulding 10494. 4709 Schubert-av.

5 RMS. IN NEW 2 FLAT.
ALL MODERN, REAL HOME. LOW RENT. 5238 MELROSE. PALISADE 4140.

TO RENT—HIGH GRADE EXTRA LARGE light, airy rms., 4-mi-away bed, new gas range and refrigerator, sun trans. Belmont 6669.

TO RENT—4 RMS., BEDRM., IN-A-DOOR bed, $62.50, stm. ht., serv. incl. Phone Dr. Dobroth 3153 Montrose-av Jun 2087.

TO RENT—BEAUT 6 RMS. SUN PARLOR, H. w. ht. 1 blk. to L. $80. Dr. Dobroth, 3153 Montrose-av. Jun 2087.

TO RENT—FURNISHED APARTS.

SUBURBAN.

OAK PK.—GAYLORD APTS.
FURN 2 RM. AND KITCHENETTE APTS. Highest grade new bldg.; best loc. and trans.; 20 min. loop; $50 up. Lake-st. L.; to Wis. sta. 116 S. Maple-av. O. P. 2825.

TO RENT — BEAUTIFULLY AND COMPLETELY furnished 2d flat corner apt. 5 rms., 2 baths; choice location in Oak Park; piano; victrola. Phone for appointment Euclid 5253; gentlies pref.

WANTED—TO RENT—APARTMENTS.

WANTED—TO RENT—FOR SUMMER, ONE or two room apartment, south of 47th-st., east of Cottage Grove; in-a-door bed; piano; reasonable. Address A 160, Tribune.

WANTED — TO RENT — JULY 1, 4 OR 5 room apt., So. 2 double beds; approx. $60 or 2 gr. lease. Address Y 517, Tribune.

WANTED — TO RENT — FOR SUMMER, 1 or 2 room furnished apt. 3 adults; $75 or less. Address Y 516, Tribune.

TO RENT—STORES—DOWNTOWN.

TO RENT—STORE, 111 S. Clark-st., 17x81 ft., suitable for retail shops, soda fountain, luncheonette, and candies. Immediate possession.
WILLOUGHBY & COMPANY
Excl. Agts.,
77 W. Washington-st.
Central 5050.

TO RENT—S. E. CORNER Wacker-drive and Wells-st. in newly remodeled building. Very desirable stores at reasonable rentals.
WILLOUGHBY & CO.,
77 W. Washington-st.
Central 5050.

STORES.

Dearborn near Monroe, 26x120.
Wells near Monroe, 24x90.
Monroe near State, 25x80.
Dearborn near Randolph, 25x50.
Clark near Randolph, 20x90.
Also fine store, Logan-blvd. near Milwaukee-av., 40x100; long lease.
FRANKENSTEIN & CO.
110 S. Dearborn. Cent. 5753.

MORRISON HOTEL STORES

Unusual retail shops on Clark-st., new section; reasonable rent; long lease.
WARTERFIELD & COUSIN,
EXCLUSIVE AGENTS.
105 S. La Salle. Rand. 6562.

VAN BUREN NEAR STATE.

Just remodeling store. Van Buren, between State and Dearborn, beautiful new marble front and ornamentation, vestibule with straight lease to responsible party; possession July 1; to suit purchaser.
CERF & EHRENHALT, Excl. Agts.
140 S. Dearborn-st. Randolph 6816.

TO RENT—N. W. COR. LAKE AND JEFFERSON; 3 STORES 40x42; 20x40, 20x32 ft. GLASS FRONTS, CARRY HEAVY MDSE.
112 W. Adams-st. HENRY A. KNOTT.

TO RENT—LARGE STORE, ABOUT 3,000 sq. ft., in new Wabash-av. bldg. Wacker-Lunchroom or almost any retail business. Ready for occupancy June 10. Apply
MURRAY WOLBACH, 105 S. Dearborn-st.

210 W. MONROE-ST.

Store and bsmt., 50x190; any line of business will divide.
FRANKENSTEIN & CO., 110 S. Dearborn. Excl. agents. Cent. 5753.

JACKSON, NR. STATE.

Store, 16x48, for 6 yrs.; $800 mo.
Also store, 522 S. State; 11x50, $400 mo.
HOOKER SLOSSON & GALLUP,
140 S. Dearborn-st. Randolph 4022.

TO RENT—LARGE STORE, 319 W. Madison; cheap rent. Apply 345 S. Clark.

1302-1304 S. WABASH.

2 stores, excellent location for any line of business; reas. rent.
ROSENTHAL, MAYER & LEWIS.
77 W. Washington-st. State 8884.

FOR RENT.

COVENANT CLUB BLDG. Store 10-20 N. Dearborn-st. Near Madison. Possession now.
MARK LEVY & BRO., 140 S. DEARBORN.

LOOP STORE, 24X90.

Apply JNO. F. SMITH, AGENT.
180 W. Adams-st. Phone Main 2890.

31 W. MONROE-ST.

Store 14x50; near State-st.; at $500 mo.
E. F. REEBLER & CO., 10 S. La Salle-st.

TO RENT — 546 N. CLARK-ST. ATTRACTIVE store 17x70 with basement; ideal location for any line of business; $125.
PAUL STEINBRECHER & CO., 7 S. Dearborn.

TO RENT — STORES, STATE, NR. HARRISON, restaurant and other lines; long leases; immediate possession.
A. Tavin, Randolph 6171.

TO RENT—STORE AND BSMT., 30x100; Clinton-st., near Adams; immed. possession.
J. P. STRICKLAND & CO., 105 W. Adams-st.

TO RENT—DESIRABLE STORE 25 BY 25; short term lease. 115 W. Jackson-blvd., Room 501.

TO RENT—503 N. STATE-ST., 16X100; $95.
WALLER, Lake View 6480.

TO RENT — LAKE STORE, 31 N. Dearborn-st. Inquire for manager.

TO RENT—STORES—SOUTH.

TO RENT—HAVE 2 STORES AT 3120 AND 3154 W. 59th-st., new bldg., close to new 3,500 seat theater soon to open; reas. rent and immed. lease.
TUTULES & DIGNAN,
E. 79TH-ST.
Dearborn 2389. 153 W. Washington.

A splendid stm. htd. store at 3008 E. 79th-st., near theater and L. R. R. sta.; ideal for ladies' wear, barber shop, real estate, etc.; immed. possession; rental $45 per month.
TO RENT—5117-19 S. ASHLAND-AV. TWO nice for dry goods, shoe or furniture stores. Very live section; will remodel to suit. Reasonable rent to the right party. Boulevard 8420.

HALSTED NR. 63D-ST.

Beautiful store with new front; long lease. Reasonable rent.
HARRY W. & LOUIS ENGLESTEIN.
6005 S. Halsted. Wentworth 8240.

STORES, 1414-18 E. 47TH

NEAR LAKE PARK-AV.
DE WOLF BARKER REALTY CO.
State 7316. 405 W. Monroe-st.

TO RENT—CHOICE LOCA. HAS 2 STREET front; on Ashland and Grace-sts.; brk. bldg.; can remodel to suit self; as stores or any other purpose; 110 ft. front.
E. BECKER, Burnside 1680. of 47th-st.

Vegetable and Fruit Store

New bldg., next to chain grocery and meat market; live neighborhood; long lease; rent to desirable tenant. Phone Kenwood 3650.

Auto Showroom-Service Sta.

Near busy H. P. blvd. cor. amusements hotels transm. center. I.C. sta. blk. Fair. fax 9799.

AUTO SALESROOM

To Rent—7446 and 7448 Stony Island-av. fine large stores; reasonable rent. Call or telephone Main 3754.

TO RENT—1739 E. 71ST-ST., ADJ. COR. Ridge-land-av.; suit for bank, bakery candy shop or beauty parlor; $110 per month.
1721 E. 71st-st. SOUTHMAN

TO RENT—1410 W. 63D-ST. STORE AND 4 rm. flat; $65; will decorate.
121 E. 79th-st. store now for both stores. Ph. owner Midway 9625.

TO RENT—63D-AV. COR. COTTAGE GROVE, strictly modern front, suitable for restaurant or any live merchant; moderate rent.
MARK LEVY & BRO., 140 S. DEARBORN.

TO RENT—3542 S. MICHIGAN; DESIRABLE store, suitable for delicatessen; immediate possession; reasonable rent long lease.
REALTY CO., 56 W. Washington. Cen. 6151.

TO RENT—956 W. 79TH-ST. CORNER MOR. can remodel store. 10x50. suitable for butcher, etc.; rent $140.
EINBRECHER & CO., 7 S. Dearborn.

TO RENT — 4156 DREXEL-BLVD. HIGH class, in fireproof bldg., suitable for beauty or other retail purposes. Free light. Low rent.

TO RENT—2 STORES, NEW, FAST GROWing neighborhood, 20x70, inside store; good location for beauty parlor, no competition. Phone Normal 6156.

TO RENT—STORE 1035 E. 55TH-ST. COR. Woodlawn-av.; 3 sty. terra cotta comb. bldg.; can remodel to suit self; as stores or Longbeach 6590. apts.

TO RENT—STORE AT 1147 E. 55TH-ST. 65 ft. deep; cement base; very reas. Ph. Midway 9342; or 5304 Lake-av.

TO RENT — 8051 MORGAN-ST. GROCERY store, Arcola bt. 227 E. 75TH-ST. beauty shop, variety, etc. Stewart 8394.

TO RENT—N. W. COR. 69TH AND HONORE sts.; moderate rents; reasonable. concessions given. Call Hyde Park 2076.

TO RENT—2132 INDIANA-AV. 301-307 E. 51ST-ST.
T. E. WELLS & CO. 33 S. Clark. State 4240.

TO RENT—NEW MOD. STORES, GOOD for any line; bank 7140 Exchange-av. Dor.

TO RENT—NEW STORES, 113-115 S. 75TH-st., near theater and L. R. R. sta.; ideal for delicatessen, bakery shop, etc.
TO RENT—BEAUTIFUL STORE, 1513 W. 79th-st. 25x70. Possession to July 1st. Good for any line from apple 1645 W. 63d-st. delicatessen, kitch. and 8-ft. ice box.
TO RENT—STORE, 6TH-ST.—EX. LOC. for Prairie-av.; suitable any business.
TO RENT—2264 E. 75TH-ST. COR. PAX. ton-av.; fine location. Call.

TO RENT—STORES—SOUTH.

S. W. Cor. 63d-Winchester.
New bldg., ready now; live neighborhood; suitable for delicatessen, shoe store, dry goods, barber shop, vegetable and fruit store, etc.; will give long lease; reas. rent to right party. Apply
PAUL A. HAZARD & CO.,
1500 Hyde Park-blvd. Kenwood 3650.

79TH & COTTAGE GROVE.

BANK BUILDING, N. W. CORNER. Store now available first time in 3 years. Rent right. Any clean line of business not conflicting.
ED H. BURKE & CO.,
750 E. 79th-st. Triangle 0900.

1538 TO 1564 E. 63D-ST.

COR. BLACKSTONE-AV.
ACROSS FROM 3,000-SEAT THEATER. We have a few desirable stores vacant to also 2d floor; long lease, cheap rent. For information see Mr. Kwiq.
KRENN & DATO.
116 E. Walton-pl. Sun 7046.

Stores—Stony Island-av. and 75th-st.

S. E. transfer cor., $100 per mo. up. See them as they are nearing fast.
H. O. STONE & CO.,
6726 STONY ISLAND-AV. MIDWAY 2013.

TO RENT — 4248 COTTAGE GROVE-AV. good store near transfer cor.; $110
4552 COTTAGE GROVE-AV., heated store; location for any line
6319 BLACKSTONE-AV. location for fancy bar, laundry, office
7101 S. 65TH-ST. Cor. Ellis; location for barber, candies
CHESHIRE & SHOTWELL, 4304 Cottage Gr.

Stony Island-av., nr. 68th-st.

TO RENT—L SHAPED BLDG., 10,000 SQ. FT.; SUIT. DEPT. STORE, RESTAUR. ANT, HALL, ROOM, ETC.; POSSESS. NOW.
HYMEN & STENHOUSE.
MIDWAY 9543.

TO RENT—100 S. LOCATION, 862-872 E. 63d-st., east of Cottage Grove; will lease for single or short term to one tenant or will divide to suit; modern fireproof, sprinkled, elevator and ventilated 3 sty. terra cotta commercial store front bldg., size 112x120. Brokers, co-operation solicited.
MARK LEVY & BROTHER, 140 S. Dearborn.

TO RENT—2017-25 SOUTH-PKWY. STORES fronting on both South-pkwy. and Grove-av.; busy location; advertising benefits from the thousands of automobiles and street cars that alone are worth more than rent asked; $35 a mo. for 2 rms. up.
H. O. STONE & CO.
6 N. CLARK-ST. FRANKLIN 5600.

6924 DORCHESTER-AV.

Ideal location for barber shop, repair, bakery, etc.; in heart of residential district.
GLATT & PRICE,
6827 Stony Island-av. Dorchester 8800.

53d-st., Center of Hyde Park

Business district; cor. used for drug store for last 30 years will be available. For particulars, call
KYLE & BENDFELT.
Fairfax 3071. 1506 E. 53d-st.

HYDE PARK STORE.

1177 E. 53d-st., cor. Woodlawn-av. adjoining Walgreen's; stm. ht.; live bus. loc.; suit for bakery, etc.; 4537.
HOWARD & ORR CO. 352 E. 47th-st.

TO RENT—SHOWROOM 50 FT. ON BLVD.; fine loc. Englewood 8111.

TO RENT—STORES—SOUTHWEST.

59TH AND KEDZIE.

BANK BUILDING, S. W. CORNER.
Restaurant location, best on S. W. Side, opposite entrance new Colony theater. Reas. rent.
Drug store corner same bldg.; ideal layout. Will consider.
ED H. BURKE & CO.,
750 E. 79th-st. Triangle 0900.

TO RENT—STEAM HEATED STORE; EXcellent location for any line of business; busiest sec. of West Englewood; low rent. Phone Republic 1276 or Rep. 10517.

TO RENT—AN OLD ESTABLISHED SMALL shoe store; excellent loc.; stm. ht.; rent reas. Inquire at West Englewood Bank, 59th and Halsted-sts.
TO RENT—AN OLD ESTABLISHED SMALL rent; bus. sec. of West Englewood. Call Republic 1276 or Rep. 10517.

TO RENT—STORES—NORTH.

5301 NORTH CLARK-ST.

COR. BERWYN.
Live corner for drug store, lunchroom, ladies' wear store, etc.; steam. Live busy location.
6342 N. CLARK-ST.

BLOCK FROM DEVON

Live location. Will finish; good live business. Also rent 6 rm. flat above store. Long lease.
60 E. WALTON-PL., NR. MICHIGAN.

Block west of Drake Hotel.

Modern 2 story double bldg. for business purposes; immed. occupancy. Long lease. Reasonable rent.
108 E. OAK-ST.

½ block west of Michigan-av

12 room house and 3 story; desirable for modiste or antique dealer. Rental reasonable. Long lease.
631 N. MICHIGAN-AV. COR. ONTARIO. Two rooms for sale or rent; barrain; long lease.
FOR INFORMATION SEE MR. POLKEY OR MR. SMITH
KRENN & DATO,
116 E. Walton-pl. Sun 7046.

WILSON-AV. DISTRICT.

STORE, 53X155.
N. E. COR. WILSON AND CLIFTON.
Ideal location for drug, hardware, etc. Reasonable rent. ARNOLD K. MARKS, Receiver, 712 W. Madison-st. Haymarket 7200.

SHERIDAN-RD. STORE.

Adjoining corner Lawrence-av., approximately 28x65; reasonable rental to the right party.
V. J. CUBTO & CO.
4615 Broadway. Ardmore 5500.

Rent Reduced—Mod. Store.

5042 Broadway, bet. Nat. and A. & P. tea market; any of these lines; shoe, meat shops, high grade business.
JOHN B. RUBLY
5036 Broadway. Edgewater 4897.

6464½ DIVERSEY-AV.

One of the best locations on North Side for a first-class delicatessen, grocery, meat market, florist, haberdasher or candy store; good location for any chain store. For information call Meyers, Belmont 1532.

6900 N. CLARK-ST.

Large store, Rogers Park; 2 large display windows; tile floor; outside lights; good for any business. Moderate rent. Agent on premises.
2 STORES, MONTROSE AND Francisco, cor. bldg.; exceptional location for barber shop, beauty parlor, cigars and candy or luncheonette. This is a busy spot, with low rent. Owner on premises.
TO RENT—STORE ON CLARK-ST. IN tailoring or specialty shop. Phone Sunnyside 7100.
Edgewater 4897. location for bakery con-
WM. PALLASCH. Ph. Rogers Park 0317. 1531 Jarvis-av.

TO RENT—S. W. CORNER DIVISION AND Ashland; good stand for drug store, shoe shop, furrier, candy, florist or barber; also 2 rms. above; low rent to right party.
S. H. NEWMAN, 58 Wash. 3588.

TO RENT AT ATTR. RENTAL, SPACE IN fireproof bldg. with fr. shop windows; suit. for interior work; can be divided; mix bus. or uses; can be used for light manufacturing.
Clark. SIEBOLD STORAGE CO., 6547 N.

TO RENT—MODERN 16 OR 31 FT. STORE; shoe store; excellent loc.; stm. ht.; public 1276 or Rep. 10517.

TO RENT—STORES—NORTH.

Across from Wieboldt's,
3241 N. Ashland-av.
Large stores for dept. store, automobile showroom, or any other line business; only few feet from triple transfer corner; new bldg., reasonable rent. ROSENTHAL, MAYER & LEWIS, 77 W. Washington. State 8884.

TO RENT—STORE IN A NEW APT. BLDG.; entrance to hotel on the inside corridor; mod. rent. Office of bldg., 596 Hawthorne-pl.

TO RENT—STORES—NORTHWEST.

ONLY TWO LEFT.

Large cor. store in new 50 apt. bldg.; excellent loc. for drug store; most attr. display front, also store adjacent for florist, haberdasher, barber shop, etc.; on car line; 100 ft. to "L"; station.
H. O. STONE & CO.
111 LAWRENCE-AV. EDGEWATER 1700.

4051-53-55 Milwaukee-av.

Opposite Portage Theater.
Single and double store at low rental. Will remodel to suit tenant. Good for live business. For information see Mr. Polkey
KRENN & DATO
116 E. Walton-pl. Sun 7046.

3131-33 LOGAN-BLVD.

at Milwaukee-av., the heart of Logan Square; can obtain long lease; size 40x100; no columns; attractive windows; high ceiling; reasonable rent.
FRANKENSTEIN & CO.
110 S. Dearborn. Cent. 5753.

N. W. Montrose-Bernard. STORES.

and small apartments.
"L" and surface transp.; reasonable rent. See R. E. Dept., Chicago Title & Trust Co.

BEST SECTION OF Fullerton-av.

in building at n. w. cor. Kimball, suitable for any line of business; reasonable rent to responsible party. Call Cen. 2596.

MILWAUKEE-AV.

Near Wieboldt's 3 story and basement bldg. 50 ft. to lease for 15 years.
CERF & EHRENHALT, EXCL. AGTS.
140 S. Dearborn-st. Randolph 6816.

Best Loc. Milwaukee-av.

5 strs. new bldg.; suitable for market, bakery, dry goods, etc.; loc. on trans. cor.; reas. ft. 5616-18 Milwaukee-av. Kil. 7617.
TO RENT—STORE, NR. KIMBALL L. TERminal, in heart of Albany Pk. business district, at 3570 Lawrence-av. For further information call Keystone 8887.
TO RENT—STORE, 3845 FULLERTON, 25X80 ft. ex. business loc.; stm. ht.; reas. also flat. Albany 8042. 2240 N. Hamlin.
TO RENT—LGE. COR. STORE. NEW Elston and Keeley-avs.
TO RENT—COR. STORE, 3924 NORTH-AV.; 58 ft. ex. business loc.; stm. ht.; reas.
TO RENT—STORE AND 4 LIVING ROOMS. at Crawford. $200. Owner, Monroe 0446.
TO RENT—STORE, NEXT NATIONAL TEA suit. for bakery, etc. 4537.
TO RENT—STORE AND 4 LIVING ROOMS. 2743 N. California-av. Humboldt 4843.
TO RENT — 2 STORES, LIVE SECTION. 3816-17 W. North-av.; rent $75. Irv. 8301.

TO RENT—STORES—WEST.

TO RENT—BEAUTIFUL STORE LOCATED in 150 flat building on corner of court with large display window facing on court and street; also has white tile floors; bakery, dashery, shoe store, high class candy shop, or tea and coffee store needed in this vicinity.
2834 W. Madison. Mansfield 3010.

MADISON AT KEDZIE.

HIGH GRADE LOCATION
17X80 ft. NEW FRONT STORE; HEAT. SHOES, HOSIERY, FURS, READY-TO-WEAR, ETC.; AVAILABLE NOW.
MADISON REALTY CO.
11 S. LA SALLE-ST. STATE 8127.

Corner Madison-Kedzie

New building; next to Walgreen drug store; busiest transfer point on West Side. Van Buren 7010. MR. WAIS.

STORE TO RENT—N. W. COR. CICERO AND VAN BUREN,

Especially suitable for ice cream and confectionery. Phone Fiver, Juniper 3600.

3465 W. MADISON-ST.

Heated store in 100 sbt. bldg.; suit. dry goods, ladies' wearing apparel, hemstitching, etc. See agent on premises. Main 3298.

DRUG LOCATION.

Transfer corner; Madison-Laramie; ready for occupancy Kennedy. 5214 Madison-st.
TO RENT—2 STORES, LGE. COR. AND AD-joining store. located 150 ft. from L. station; 5802 W. Division-st.

4345 HARRISON-ST.

Newly dec. large, light store, suitable for any high grade business. Ph. Columbus 0922.
TO RENT—COR. STORE, SUITABLE FOR cream parlor or confectionery store. 366 S. Cicero-av. or Dearborn 2324. Lester Clamage, 30 E. Randolph. R. 212.
TO RENT — CONCESSION: LUNCH COUN-ter and soda fountain.
Call MADISON-KEDZIE ARCADE.

3127 W. Madison-st.

TO RENT—175 N. CICERO-AV. HIGH class store, suitable for any high grade business. For further information call G. H. GOTTSCHALK & CO.
TO RENT—FINEST LOCATION ON WEST Side, for fruit and vegetables; rent reasonable. Phone Kedzie 0057.
TO RENT — 4247 MADISON-ST.; FINE store; reasonable. Fairfax 6277.
TO RENT — 5401 MADISON, COR., LGE for drugs, shoes, furrier, liv 8752; 33x85. Office 211 N. Carpenter, liv. SPACE.
TO RENT—738 S. CRAWFORD STORE, 20 ft. 4 liv. rms. etc. $50. Ked. 2704
TO RENT—EXTRA LARGE STORE, 3 WIN-dows; Hamilton and ROCCA, 55 N. Jackson. Welhold's new store; reas. rent.

TO RENT—STORES—SUBURBAN.

SHOE STORE.

Deerfield, town of about 2,000; has no shoe or repair store; rent store available; great opportunity. Call or write
E. J. KELLIG,
25 N. Waukegan-rd., Deerfield, Ill.
TO RENT—AUTOMOBILE SHOWROOM 32 ft. frontage on best st. in town. Cannot be used for competing in price with Dodge or Lincoln-av. Winnetka. Ph. Winnetka 562.
TO RENT—TWO NEW STORES NEAR BUSY Glencoe corner; each 14x52. $110 a month.

McGUIRE & ORR,

Offices, Glencoe and Chicago
TO RENT—STM. HT. STORE, MAIN ST. shoe repair, Evanston, $50; suit dry goods or bar. barber shop or cor. Custer and Main, Evanston. Open Sunday. Inquire W. R. Prince, Box 19, 1028?
TO RENT—NEW BUILDING, SUITABLE FOR store or office building. Suitable for financial; price $80 per mo.
SCHROEDER & CO.
407 Linden-av., Wilmette. 699
TO RENT—2 NEW STM. HT. STORE ADJ. 16x45 ft. with 2 rms. each for delicatessen, etc.; no. 6731 Stanley-av. Berwyn. 5622
TO RENT—DRUG STORE LOC. FOR 2 NA-tional banks; new bldg.; wonderful opportunity. Address Y 515, Tribune.
TO RENT — 815 DEMPSTER-ST., EV stores with garage. $110. Franklin 0902.

TO RENT—OFFICES AND SHOPS.

Central.

LARGE LIGHT OFFICE WITH LARGE VAULT

for rent. Will decorate to suit. Rent very reasonable to right party.
611 Transportation Bldg. 608 S. Dearborn.
TO RENT—SHARPLES BLDG. WASHING-ton and Jefferson-sts. Front office, 23x28 ft.
JOHN R. MAGILL & CO.
35 W. Jackson-st.
TO RENT—LARGE LIGHT RM. ON SIDE; new and large; will be suit for beauty parlor, office, or phone Monroe 5025.
TO RENT — ADDITIONAL OPPORTUNITY for rent office space in Mail Bank Bldg. at $155. Phone Central 3748.
TO RENT—FINE LIGHTED FURNISHED private office with telephone and stenographic service. Postal Telegraph Bldg.
TO RENT—FOR ONE OF SUITE, turn key suite for one or two. If desired, from 150 to 440 S. Dearborn.
TO RENT—PART OF SHOP, REPUBLIC bldg., suitable for studio or office at tenant choice etc. Phone Wabash 6056.
TO RENT—FURN. PRIVATE OFFICE RM. 1209 Conway Bldg. Franklin 6148.
TO RENT—DESK ROOM 40 N. DEARBORN Room 707.
TO RENT—REAS. WELL FURN. SMAL. off. for 1 or 2 very quiet. 1763 77 W. Washington
TO RENT—DESIR. DESK SPACE IN large office; service reas. Brand, Sup. 9310.
TO RENT—DESK SPACE, VERY DESIR. Washington-st. Room 611. 38 S. Dearborn-st.
TO RENT—DESK SPACE, RECEPTION ROOM and phone service. Rm. 700. 123 W. Madison.
TO RENT—DESK SPACE, RECEPTION ROOM and service. Phone Wabash 6056.
TO RENT—DESK SPACE, $20. HIGH CLASS private suite; stenog. Suite 510 Chicago Temple Bldg. 77 W. Washington-st.
TO RENT—VERY CHOICE DES. PRIV. OF-fice, for, or unfur. desk space; low rent. 140 S. Dearborn. Suite 1120.
TO RENT—PRIVATE FUR. OFFICE. ALSO desk room. Rm. 407. 19 S. La Salle.
TO RENT—ATTRACT FURN. SPACE WITH steno. serv. $25. 139 N. Clark-st.
TO RENT—DESK ROOM, LIGHT OFFICE. Room 307 Manhattan Building.
TO RENT—PRIVATE OFFICE; ALSO DESK space; very reas. Rm. 405. 25 N. Dearborn.
TO RENT—SMALL PRIV. OFFICE, PHONE serv. reas. R. 77. 30 W. Adams. Har 3010.
TO RENT—SUBLEASE ENTIRE OR PART beau. suite, facing lake. Harr. 3060.

TO RENT—OFFICES AND SHOPS.

Central.

State-Lake Building

190 N. STATE-ST.
S. W. Cor. State-Lake
Choice office and shop space for high grade retail shops and offices.
The best transportation in city—L and surface lines in front of building. Motor coach in block. Free parking 1 block distant.
Single offices from $65 a month up.
Also shops from $135 up.
Unusual standard and service always maintained.
Apply office of building, Room 606.

GARRICK BUILDING

64 W. RANDOLPH-ST.
IN THE METROPOLITAN HEART OF THE LOOP.
Single offices from $40 up. Also small suites of private offices and reception room from $55 a mo. up. All space has excellent outside daylight. Also one space of 600 sq. ft. Will divide to suit.
Apply office of building, Room 1405.

PUTNAM BUILDING

10 N. CLARK-ST.
Suites of 2, 3, 4, and 5 priv. offices now available at the lowest rents ever heard of in a bldg. of this type. Also single offices $90 and up. Apply office of bldg., Room 602.

ROOSEVELT BLDG.

179 W. WASHINGTON.
1 suite of 2 private offices and reception room and also a few single offices from $50 a mo. up. See superintendent at bldg.

Chicago-Clark Building

N. W. Cor. Chicago & Clark.
Suites and small offices, also units of 500, 800, and 1,000 sq. ft. Excellent light; free adjoining parking; very low rentals. Apply office of bldg., Room 102. Delaware 0638.

A CALL WILL BRING OUR REPRESENTATIVE WITH COMPLETE INFORMATION PLANS AND PRICES.

Real Estate Management Corp., Agts.

111 W. Washington-st.
MAIN 2600.

TO RENT—
GARLAND BLDG.

WASHINGTON, N. E. COR. WABASH.
HANDSOME DAYLIGHT SHOPS AND OFFICES.
REASONABLE RENTS TO HIGHEST TYPE OF TENANTS ONLY.

MOXLEY BLDG.

S. W. COR. RANDOLPH AND CLINTON STS.; OFFICES $60 UP; DAYLIGHT ATTRACTIVE STRUCTURES ADJOINING LOOP ON THE WEST. PERFECT TRANSPORTATION.

EDGAR M. SNOW & CO.

Exclusive Agents. 69 W. Washington-st.

McCORMICK BLDG.

332 S. MICHIGAN-AV.
SUBLEASE
approx. 900 sq. feet comprising four private offices, general office and reception room; good light; attractive proposition.
THOS. F. LOGAN, INC.
Room 1540 Phone Harrison 7456.

CORNER OFFICES

DEARBORN AND MADISON.
Hartford Building.
Real Advertising Value.
Also a Few Small Suites.
WARTERFIELD & COUSIN,
Room 402. Central 6637.

CHOICE DAYLIGHT

Offices Still Available
IN
METROPOLITAN Bldg.

S. W. Cor. La Salle and Randolph-sts.
ALFRED H. WETTEN & CO.,
State 3390. 231 S. La Salle-st.

DESIRABLE OFFICE

900 sq. ft. fronting on Wabash-av., located on 2d floor, over Brentano's. Reasonable rental.
MOORE & EVANS,
218 S. WABASH-AV.

TACOMA BLDG.

5 N. LA SALLE-ST.
Franklin 3401.

SECURITY BLDG.

189 W. MADISON-ST.
Main 3559.
Well lighted offices and suites, 200 to 735 sq. ft.; rentals $45 to $145.
THE UNIVERSITY OF CHICAGO.
TO RENT — ATTRACTIVE LIGHT OFFICE space in units of 1,500 to 6,000 sq. ft.; rentals reasonable. GUNTHER BUILDING.
ROWE & WHITMAN, Agents.
Tel. Harrison 7200. 531 S. Dearborn-st.

SMALL OFFICE, LA SALLE, NR. JACKSON.

Single or en suite; furn. or unfurn. Room 206 of 10 La Salle. Harrison 8779.

MALLERS BUILDING.

S. E. COR. MADISON AND WABASH.
APPLY AT OFFICE OR TELEPHONE. Room 1216 Central 5473.
TO RENT—160 N. WELLS-ST. SINGLE OR-fices or en suite, or large spaces suitable for manfrs. agents, tailors, display rm., or re-tail purposes; steam heat, elec. serv., or re-frig. low rentals.
See janitor or Robt. F. Shanklin & Co. 111 W. Washington-st.
TO RENT—108 E. DEARBORN-ST. NEWLY des. 300 sq. ft. suite; suit. for distributing agencies, window ventilation, light and airy. Monroe 1004.
Metal Products Co. Englewood 1004. Phone factory. Like

2 PRIVATE OFFICES, $75.

With reception room.
Great Northern Office Bldg.
26 W. Jackson-blvd. Harr. 3861.

DESIRABLE SUBLEASE.

5 rm. suite or any part, furniture if desired. Nixon Bldg. 105 W. Monroe. See manager, Rm. 1204.

AUDITORIUM BLDG.

PRIVATE OFFICES, $25 AND $30.
DESK SPACE, $5 AND $10.
Harrison 0134.
431 S. Wabash-av.

DESK SPACE

in attractive light suite telephone service included; Rm. 416 Wilcox Bldg.
TO RENT—DESIRABLE LIGHT PRIVATE office, phone service, steno optional. Room 1105 Mallers Bldg. 8 S. Wabash.
TO RENT—OFFICE IN PHYSICIAN'S SUITE for limited use of reception room. 618 State-Lake Bldg.
TO RENT — LGE. PRI. FUR. OFFICE; vault, recep. rm. steno. service; $50 mo. 1676 77 W. Washington-st.
TO RENT — PRIV. OFFICE AND DESK space; phone and steno. service. 1372 New and phone service. Rm. 700. 123 W. Madison. Central 3021.
TO RENT—DESK SPACE, RECEPTION ROOM and service. Suite 510 Chicago Temple Bldg. 77 W. Washington-st.
TO RENT—VERY CHOICE DES. PRIV. OF-fice, for, or unfur., desk space; low rent. 140 S. Dearborn. Suite 1120.
TO RENT—PRIVATE FUR. OFFICE. ALSO desk room. Rm. 407. 19 S. La Salle.
TO RENT—ATTRACT FURN. SPACE WITH steno. serv. $25. 139 N. Clark-st.
TO RENT—DESK ROOM, LIGHT OFFICE. Room 307 Manhattan Building.
TO RENT—PRIVATE OFFICE; ALSO DESK space; very reas. Rm. 405. 25 N. Dearborn.
TO RENT—SMALL PRIV. OFFICE, PHONE serv. reas. R. 77. 30 W. Adams. Har 3010.
TO RENT—SUBLEASE ENTIRE OR PART beau. suite, facing lake. Harr. 3060.

TO RENT—OFFICES AND SHOPS.

Central.

State-Lake Building

190 N. STATE-ST.
S. W. Cor. State-Lake
Choice office and shop space for high grade retail shops and offices.
The best transportation in city—L and surface lines in front of building. Motor coach in block. Free parking 1 block distant.
Single offices from $65 a month up.
Also shops from $135 up.
Unusual standard and service always maintained.
Apply office of building, Room 606.

GARRICK BUILDING

64 W. RANDOLPH-ST.
IN THE METROPOLITAN HEART OF THE LOOP.
Single offices from $40 up. Also small suites of private offices and reception room from $55 a mo. up. All space has excellent outside daylight. Also one space of 600 sq. ft. Will divide to suit.
Apply office of building, Room 1405.

PUTNAM BUILDING

10 N. CLARK-ST.
Suites of 2, 3, 4, and 5 priv. offices now available at the lowest rents ever heard of in a bldg. of this type. Also single offices $90 and up. Apply office of bldg., Room 602.

ROOSEVELT BLDG.

179 W. WASHINGTON.
1 suite of 2 private offices and reception room and also a few single offices from $50 a mo. up. See superintendent at bldg.

Chicago-Clark Building

N. W. Cor. Chicago & Clark.
Suites and small offices, also units of 500, 800, and 1,000 sq. ft. Excellent light; free adjoining parking; very low rentals. Apply office of bldg., Room 102. Delaware 0638.

A CALL WILL BRING OUR REPRESENTATIVE WITH COMPLETE INFORMATION PLANS AND PRICES.

Real Estate Management Corp., Agts.

111 W. Washington-st.
MAIN 2600.

TO RENT—
GARLAND BLDG.

WASHINGTON, N. E. COR. WABASH.
HANDSOME DAYLIGHT SHOPS AND OFFICES.
REASONABLE RENTS TO HIGHEST TYPE OF TENANTS ONLY.

MOXLEY BLDG.

S. W. COR. RANDOLPH AND CLINTON STS.; OFFICES $60 UP; DAYLIGHT ATTRACTIVE STRUCTURES ADJOINING LOOP ON THE WEST. PERFECT TRANSPORTATION.

EDGAR M. SNOW & CO.

Exclusive Agents. 69 W. Washington-st.

McCORMICK BLDG.

332 S. MICHIGAN-AV.
SUBLEASE
approx. 900 sq. feet comprising four private offices, general office and reception room; good light; attractive proposition.
THOS. F. LOGAN, INC.
Room 1540 Phone Harrison 7456.

CORNER OFFICES

DEARBORN AND MADISON.
Hartford Building.
Real Advertising Value.
Also a Few Small Suites.
WARTERFIELD & COUSIN,
Room 402. Central 6637.

CHOICE DAYLIGHT

Offices Still Available
IN
METROPOLITAN Bldg.

S. W. Cor. La Salle and Randolph-sts.
ALFRED H. WETTEN & CO.,
State 3390. 231 S. La Salle-st.

DESIRABLE OFFICE

900 sq. ft. fronting on Wabash-av., located on 2d floor, over Brentano's. Reasonable rental.
MOORE & EVANS,
218 S. WABASH-AV.

TACOMA BLDG.

5 N. LA SALLE-ST.
Franklin 3401.

SECURITY BLDG.

189 W. MADISON-ST.
Main 3559.
Well lighted offices and suites, 200 to 735 sq. ft.; rentals $45 to $145.
THE UNIVERSITY OF CHICAGO.
TO RENT — ATTRACTIVE LIGHT OFFICE space in units of 1,500 to 6,000 sq. ft.; rentals reasonable. GUNTHER BUILDING.
ROWE & WHITMAN, Agents.
Tel. Harrison 7200. 531 S. Dearborn-st.

SMALL OFFICE, LA SALLE, NR. JACKSON.

Single or en suite; furn. or unfurn. Room 206 of 10 La Salle. Harrison 8779.

MALLERS BUILDING.

S. E. COR. MADISON AND WABASH.
APPLY AT OFFICE OR TELEPHONE. Room 1216 Central 5473.
TO RENT—160 N. WELLS-ST. SINGLE OR-fices or en suite, or large spaces suitable for manfrs. agents, tailors, display rm., or retail purposes; steam heat, elec. serv., or refrig. low rentals.
See janitor or Robt. F. Shanklin & Co. 111 W. Washington-st.
TO RENT—108 E. DEARBORN-ST. NEWLY des. 300 sq. ft. suite; suit. for distributing agencies, window ventilation, light and airy. Monroe 1004.
Metal Products Co. Englewood 1004. Phone factory. Like

2 PRIVATE OFFICES, $75.

With reception room.
Great Northern Office Bldg.
26 W. Jackson-blvd. Harr. 3861.

DESIRABLE SUBLEASE.

5 rm. suite or any part, furniture if desired. Nixon Bldg. 105 W. Monroe. See manager, Rm. 1204.

AUDITORIUM BLDG.

PRIVATE OFFICES, $25 AND $30.
DESK SPACE, $5 AND $10.
Harrison 0134.
431 S. Wabash-av.

DESK SPACE

in attractive light suite telephone service included; Rm. 416 Wilcox Bldg.
TO RENT—DESIRABLE LIGHT PRIVATE office, phone service, steno optional. Room 1105 Mallers Bldg. 8 S. Wabash.
TO RENT—OFFICE IN PHYSICIAN'S SUITE for limited use of reception room. 618 State-Lake Bldg.
TO RENT — LGE. PRI. FUR. O

ERTY.

OR SALE—
CAGO.
ditors from
ustrial sites
nd without

miles away
l for indus-
Outer Belt
Electric Ry.
t. Paul Ry.
Phone 5 by
ly in other
ll us your
onfidential.
North Chi-

]

orsheim
for any
des, 2d
nt very
Wash-

T RY.

TO RENT—BUILDING, f
W. Lake-st. Immedia
possession. Will rent sto
separate.
WILLOUGHBY & COMPAN
77 W. Washington-st.
Central 5050.

TO RENT—
WASHINGTON-BLVD
CLOSE IN
ENTIRE BLDG., 50,000 SQ. FT., fire
AND BRICK GLASS DISPLAY PROPERTY
REAS. RENT. LONG TERM LEASE. E
TYPE OF BLDG.
EDGAR M. SNOW & CO
Exel. Agts. 629 W. Washington-

TO RENT—
817-39 W. 22d, 1 sty., 23,500 ft., or di
6 car tracks.
3346 La Salle, 1 sty., 17,000 ft.; sprin
4005 S. La Salle, 1 sty., 3,000 ft.; C. &
4800 S. Halsted, 10,000 to 50,000
C. J. Peck, Inc. Yards
2280 S. Union, hi-1 sty., 43,000 ft., 0
CHANDLER & MONTAGUE, Rand. 1850

3723-37 Cottage Grov
ENTIRE BUILDING
15,000 sq. ft. and basement, suitable
light mfg. or storage; will remodel to s
Ideal for automobile sales room.
For information call Dearborn 7124

TO RENT—
Jefferson-st. at Washington-blvd.; corner
sty. and basmt. bldg.; 258x150; htr. pit.
Attractive rental.
ALEX FRIEND & CO. Excl. Agents
105 S. Dearborn-st. Randolph 4016

TO RENT—3 STY. AND BASEMENT BLDG.
60 E. SOUTH WATER-ST.
Just east of Wabash-av.
Suitable for any mercantile business.
Modern equipment.
MURRAY WOLBACH, 105 S. Dearborn-st.

TO RENT—CLOSE IN SOUTH. NEW 2 sty.
warehouse building, 94x115; ramp to
floor; fine for garage or service station; po
Now.
ALEX FRIEND & CO.
20 S. La Salle-st. Randolph 4016

TO RENT—2 MILES FROM LOOP; 2
forced conc., skylit bldg.; cont. 50,000
ft. blvd. cr., sw. trk.; one of most
nent bldgs. in this district; will
dispose of long lease made 10 years
J. HARRINGTON & CO., Rand. 2311.

TO RENT—FACTORY OR STORE BLDG.
1127 Argyle-st., facing Argyle "L" sta
large store and 6 rm. apt.; bldg. 22x96
Rent. See CLINE & DIX, 1127 Argyle
Edge. 1336

TO RENT—HEART OF ROOSEVELT-RO
zie district, corner property, 2 sty.
bent, bldg. suitable for garage or sal
Mark Levy & Brother, 140 S. Dearb

TO RENT—2 STORY FACTORY BLDG. 3
95; will alter to suit tenants; ½ blk
switch, sprinkler system, etc. L. degou
Canal 1032 1939 W. 23d-st.

TO RENT — 8,500 SQ. FT. FIREPROOF
Ashland-av.-st. htg. plant, ele
barrait. Randolph 2311.

TO RENT OR FOR SALE—MOD. 1 STY. G
rage bldg. close in; 25,000 ft.; poss. 5 to
Paul C. Stein, 1 N. Franklin. Frank. 0757

TO RENT—1229 WADE-ST., CHICAGO.
bldg., $35 mo. J. L. Wells, 22 W. Madis

TO RENT—1 STY. BLDG., 5,000-10,000 f
ft. $150-$175 mo. Franklin 4896.

TO RENT—HALLS.

TO RENT—SMALL LODGE HALL, N
corner Sheffield-av. and Belden-av.
will lease to separate bodies; yearly or
for weekly meetings.
JOSEPH KRAPEK & KRAMER, INC.
35 N. Dearborn-st. Central 1166

BEAUTIFUL BALLROOM
AND SMALL STUDIOS ADJOINING; IDE
FOR DANCING SCHOOL; AT BARGA
RENTAL. ADDRESS Y 305, TRIBUNE.
119 RENT—LOOP STORE, 20x80 ft.; 2
days. 700 S. Wabash-av. Wabash 26

PRINTING MACHINERY & SUPPLI

NEW, REBUILT, USED.
Complete line machinery, furniture, supp
Some of our bargains in Chicago plants
1 44-in. Sheridan auto. clamp.
1 4-in. Seybold auto clamp cutter.
60 in. Seybold auto. clamp, style
Industrial auto gluer.
2 68 in. Miehles, each
2 55 in Miehles, each
2 nearly new 36 in. Miehles with ex. d
WANTED—Miehle 2-color press.
WANTED—Miehle 2-color Miehle press
and small plants. See our large stock
WANNER MACHINERY CO., 216 S. Jeffe
WANTED—Miehle 2-color Miehle press
Kellys, Cleveland folder, cutter and stitche
composing room outfit. If you have any
description, full particulars, terms, lowe
price, confidential private party. Addre
Y 596, Tribune.
BETTER PRINTING FOR LESS MONE
Catalogs, booklets, folders, circulars, ste
heads, envelopes, cards, office forms, etc
prices, best service, samples forms, etc.
225 S. Dearborn-st. Telephone Harrison 8246

NEW MONOTYPE
Cheltenham, Kennerly, Caslon, Copper Pla
Gothic, etc., immediate sale, 45 cts.
RULER TYPESETTING CO., 723 S. Wa
10x15 C. & P. MILLER UNIT, 2 MOTO
Gordon, A. C. motor, $275 cash, short lea
ton Grady Printing Co., 1111 Lawrence-av
CHICAGO MACHINERY CORPORATION
Rebuilt Miehles and other make cyl. press
Gordons, paper cutters, folders, etc.
1154 S. Clinton-st. Chicago. Tel. 7752-3
TWO 10x15, N. S. 12x18, O. S. C. &
14x22 Hartford with A. C. motor, $
Diamond Power Cutter and 56" Premier Fra
with D. C. motors. 731 S. Dearborn-st.
8x12 10x15 GORDONS, 10x15 GOLDING
small cylinder, large asst. type, cases
stands, stones Tracy steel run stand. Call
time. 741 W. 61st-place.
MERG. LINOTYPE MACH., NO. 5
mat 4 fonts of mats, extra, 4 Lan
No. 50 flat writing machine for barrain. 1
W. 18th-st. Ph. Victory 6502
8x12, 10x15 GORDONS, 10x15 GOLDING
small cylinder, large asst. type, cases
stands, stones Tracy steel run stand. Call
time. 741 W. 61st-place.
SELLING PLANT, ALL OR PART. 60
dons with feeders. 30 in. auto. cut
cutter, type, etc. Phone 137 S. Western-
NEW SERIES 12X18 OPEN 10X15 WH
Miller feeder, Hall folder 25x38. The abo
in good condition. 63369 Yale-av.
GORDONS, CENTENNIAL MOTOR, GOOD
printing outfit, selling reasonable as to
count of death. Wellington 7742.
MONGES 4 FOLD FOR FOLDERS, SIZE 14
21, 6 mos. old, cheap. 3318 Potomac-
Belmont 2416. Litvo Co.
MIST SELL MILLER HIGH SPEED, fine
4 mos. fur least cash offer. Address C D
Tribune.
10x15, 12X18 N. S. MILLER UNITS A-1
A-1 condition. Address Y 434, Tribune.
WANTED TO BUY—CHEAP HAND PRINT
press. Call Diversey 1386 Sunday.

MISCELLANEOUS.

POCAHONTAS SMOKELESS
Clean screened nut coal, size of a walnut
can be had at a bargain price if ordered n
Call West 1870. BUNGE BROS COAL CO.
3 72 INCH TYPE "D" BASE DUPLEX
Island face made by American Blower
Company, used only a few hours, exce
condition. D DAVIS. 122 S. 6th-st. Ma
Minneapolis Minneapolis
FOR SALE—6,000 HEAVY ALUMINU
boxes 5½ in long 3 in wide, 3¾ in. hig
Call West 1870. LINDQUIST.
WANTED — MOTOR DRIVEN INVALI
chair, suit. for adult. Address A 1
Tribune.
CHINA RHN NO 6, $15 ACT Pens
white import china, cheap

PLUMBING, HEATING & FIXTURES

HOT WATER OR STM. HEATING PLANTS
installed in old or new buildings on month
payment plan. Licensed contractor. Pho
Rogers Park 0802. ARNOLD STONE.
Low Down Closet Outfits
$17.50 each. Peerless boiler $17. Le
Plumbing Co. 1369 W. Lake-st. Mon. 6481
FOR SALE—BATH TUBS, APRON SINKS
toilet outfits, lavatories, new and use
cheap. 4555-75 Grand-av.
FOR SALE—1,000 GAL. TANK. BARGAIN
GEO. WEIL, 420 S. Dearborn.
seen at 1151 North Branch-st.
GUAR. PLUMBING & HEATING SUPPLIES
at wholesale to all. Send for price list.
BAROL & SONS CO. Kedzie 5440 Rand 5440

MOVING AND STORAGE.

LONG DISTANCE MOVING BETWEEN
Pittsburgh, Cleveland, Detroit, Grand Rap
its, St. Louis, Chicago and intermediate
points. Every load insured.
THOS. W. PHILPOTT & SON
Atlantic 2290. 708 E. 47th-st.

REAL ESTATE FOR SALE.
CENTRAL.

WILL BUILD
for tenant or group of tenants
on
Michigan-av. near Ohio
18,000 ft. on a floor; or will sell at
$14 sq. ft. Other bargains in this
desirable property. This is
a four story built suita-
bly for clubs, alumni,
studio, associated archi-
tect, or reputable mod-
iste. The rental on this
building is moderate and
can offer a long lease.
Address M X 291, Trib-
une.

REAL ESTATE FOR SALE.
APARTMENTS—SOUTH SIDE.

Here's Your Opportunity.
BUY ELEGANT 2 FLAT.
ONLY $2,000 DOWN.
Pay off balance like rent at $115 per
month, which includes all interest. first
mortgage is $8,000.

PRICE ONLY $14,500.
5% DISCOUNT FOR CASH OVER $2,000.
Five large rooms and parlors and glazed
sleeping porches, steam heat. YOUR CHOICE
OF ONE OR TWO HEATING PLANTS. Arco
boilers, with Minneapolis heat regulators.
NO GUM TRIM. It's oak and birch through-
out; oak floors, mirror doors, base plugs in
every room, elegant electric fixtures, dining
room paneled, mantels, bookcases, buffets,
electric grates, radio cabinets all wired with
aerial; decorated throughout with taste; tile
pedestal lavatory, metal medicine cabinets,
kitchen mixing faucets.
Finishing complete with screens, shades,
rods, stair carpets, white porcelain stoves
with Lorain regulators, porcelain lined re-
boxes, outside icing, storm doors, ironing
boards.
All windows metal weather stripped.
Storerooms, coal bins, laundry stoves, and
tubs, nice drying room, gas water heaters
and tanks.
Price includes grading black dirt, fencing,
clothes posts; will build garage if desired.
Unequaled transportation, close to
churches, stores. 5-cent fare. Theater. 1927
TAXES ONLY $75.50.
Open week days 8 to 4:30, or see owner
there Saturday or Sunday. Phone for
appointment any time. Phone Owner, Bev-
erly 7070.

HOME AND INVESTMENT.
CASH OR TRADE. BROKERS WELCOME.
6204 S. CLAREMONT-AV.
Drive East 1 Block
at 62d and Western.

OWNER MUST SELL.
Leaving city; will sacrifice high grade
Woodlawn 6 apt. income $10,800; price
$48,000; 1st mtge. $35,000, 10 yrs., 6%;
$13,000 cash buys equity.

WOODLAWN 24-APT.
Corner; income $21,000; 1st mtge. $85,000,
7 yrs. $25,000 cash buys equity, subject one
mortgage.

HYDE PARK 6 APT.
Sun parlors; 6-6's, 2 baths; rent $9,000;
price $47,500. JD. M. FAWCETT, Inc.
HOWARD & ORR CO., 122 W. Washington-st.

CHATHAM FIELDS.
2 APT., 5 AND 6 ROOMS.
Substantial sun parlor bldg., garage in
rear, near Cottage Grove; mtge. $8,000, 6%
5 yrs. Both flats will be available July 1,
1926. A chance for somebody with cash;
will consider terms.
ED. H. BURKE & CO.,
750 E. 79th-st. Triangle 0900.

THE FIRST ONE THE
LUCKY ONE!
6 apt. brick, all 4 rooms, oak trim floors,
Kewanee boiler, newly decorated; all rented.
Near Garfield-blvd. Owner leaving city, sac-
rifice this week, $28,000; only $5,000 cash.
Well financed.
ELLINWOOD REALTY COMPANY
79th-st., at Exchange-av. (East.) Sac. 3740.

SPECIAL BARGAIN.
18 APT. COURT BLDG.
FORRESTVILLE-AV., NR. 48TH-ST.
PRICE $80,000. $25,000 CASH REQ.
THIS BLDG. ALONE COULD NOT BE
BUILT FOR $100,000.
FRANK H. LANG & SON,
40 N. DEARBORN-ST. RAND. 7600.

MODERN TWO FLAT.
6-6 rms. steam heat, tile floors and walls
in bath, shower; built-in features, com-
pleted stairways, metal weath. strips through-
out; 32 ft. lot; st. and alley paving paid for.
Come and see a real home, can be
beat for price and terms. Act; on prem-
ises daily and evenings. 8310 May-st. W.
J. Whitman, 7847 Emerald. Tri. Trian. 4811.

18 Flats, 4 to 7 Rooms.
4¾ TIMES RENT.
N. E. cor. Prairie-av. and 54th-st.
Rent $15,000. Price $71,000.
Submit proposition. Brokers co-operate.
MR. LANSKY.
J. BURKE & CO.
302 E. 55th-st. Oakland 0327-0328.

KENWOOD BARGAIN.
30 apts., 3 and 4 rms., in-a-door beds, front
and rear porches; fine court, detached on all
sides; inc. $23,000; excel. trans.; out of
city owner sacrifices near 9% times rent.
Jacobs.] HUMPHREY & GRUBB.
907 E. 47th-st. Kenwood 8800.

BEST OFFER.
3 apts., 5 rms. ea., sun parlors, steam heat
fireplaces, bookcases, outside icing; near I. C.
sta. $8,000 cash will handle.

RAYMOND M. GRATTAN,
7857 Cottage Grove-av. Triangle 1000.

CHATHAM FIELDS
3 flat bldg., 5 rms. each, newly decorated;
equity $6,000; mortgage papers considered.
THEO. D. POULOS & CO.,
7839 Cottage Grove-av. Triangle 7681.

2 FLAT BRICK.
5 rms., near 79th and Merrill; 35 ft. lot;
built-in phonograph; all large, light rooms; will
take small cash payment or trade for bun-
galow in good location.
HINKAMP & CO., INC.,
Brokerage Dept., 724 W. 63d. Engl. 6960.

8046 MARYLAND-AV.
Guaranteed to be best 3 apt. buy in Avs-
lon, consisting 5 rms. each, with octagon
front, sleeping porches; 3 car brk.
garage; $7,000 cash required.
C. V. SNYDER [Exclusive Agt.]
1302 Union Trust Bldg. Central 6380.

S. P. WOODLAWN 12 FLAT.
Located nr. I. C. 67th-st.; 3 5s, 9 4s; will
trade for 3 or 6; price $75,000. Ask for Mr.
MacGillivray.

SWANSON & HOUSE,
7046 Stony Island-av. Dorchester 4141.

1922-28 W. 77TH-ST.
New 2 apt. 5-5 rooms, steam heat, birch
trim, all improvements paid; lot 30x132 ft.;
$2,000 or more cash.
J. W. TURNER, Builder.
7527 Cottage Grove-av. Stewart 4966.

BUILDER MUST SELL.
DESPERATE FOR CASH FORCES SALE.
Paxton-av., near 67th-st., 2 flats, 4 rms. each
in south shore 5 rms. each and sleeping
porches; 6 car brick garage. Phone owner,
Dorchester 6220.

12 FLAT, $33,000.
$7,000 CASH, BAL. $175 MO.
In Woodlawn, near 63d. Rare find, 4-5-6
rms., steam; 4½ times rent. [Searial TAK-
KEN 6948 Stony Island. Fairfax 8200.

HYDE PK.—CLEARS 59%.
24 Apts., rent over $25,000; need cash,
$90,000. NO AGENTS. Address S N 135,
Tribune.

DREXEL-BLVD. 3 APT.
Two 3 apts. nr. 47th. One 5 room, 2 baths,
one 10 room, 3 baths will accept reason-
able cash payment from responsible buyer;
wonderful home and investment. Owner.

FOR SALE—3 FLTS S. SHORE, NEW BLDG
6 rms. tile bath, shr. panel dn., clothes
chute to indry., 3 car gar. Price and terms
right; consider trade.
WHITESIDE & WENTWORTH 1129 E. 63d

FOR SALE—DREXEL-BLVD. COR. 110 FT
Frontage; inter. will sell 3 flat bldg. or L.
mod. property cear $25,000 cash to handle
will take mtge. back on balance. [Mgr.]
L. M. SMITH & BRO. Central 4710

$10,000 CASH
buys Marquette-rd. English basement sun par
6 apts., all 5 rms., 2 car brk. garage pr
$40,000. Fairfax 5884.

FOR SALE—SIX APT. BLDG. $34,000.
Calumet-av. sc. of 51st; modern, 6 and 7
rooms; annual rental value $6,800; small
down payment, balance easy terms.
A. H. LORD, 111 W. Washington-st.

12 APT. BLDG
E. 55th-st. rental $6,000. 1st mortgage
$10,000 straight at 6%. Will sell to cor
ered. Address A Y 307, Tribune.
FOR SALE—$9,500 MODERN 2¼ APTS
6926 Indiana-av. 4-5-6 rms. mtg. $8,000
rest $19,250; will consider improved or 2nd
mtg. Owner.
WHITESIDE & WENTWORTH, 1129 E. 63d
FOR SALE—PRAIRIE-AV. NEAR 43D-ST
28 apts. all modern; total $13,080 per yr
Low rents. Price $75,000.
W. H. POWERS & CO.
Calumet 6093. 79 W. Monroe-st. Cor State

FOR COLORED.
3 apt. Prairie-av. near Garfield blvd
$5,000 cash; balance easy. Turner, H. C.
DEAS & CO. 3220 E. 51st-st.

SO. SHORE CO-OPERATIVE
6 rooms, 3 baths leaving city shown by
appointment. Address A Y 307, Tribune.
FOR SALE—7935 S. HOMAN-AV.
owners sleeping porch, $19,000. $5,500 cash
HOMECRAFT REALTY CO., 134 S. La Salle
Central 6956.

SOUTH SHORE 3 APT.
Well financed owner will sacrifice; oak trim
Call Saginaw 7930 or South Shore 0720
FOR SALE—SOUTH SHORE FRAME 2 APT
Lot 50x167, runs for 2 apts. near 75th
Price $14,500. Make offer. Chas. J. Gun-
ning, 2871 E. 77th-st.
FOR SALE—6 FLAT ON 98¼x120 FT. COR
Maryland, 6 rms. each, mod.
$20,000 cash to handle. Owner, 1 Grand-av.
take back 2d; consider trade. Address A S
412 Tribune.

NEW 3 FLAT BARGAIN.
Near 83d-st. Ill. Central station; 6 rooms
and 3 baths each; all modern conveniences;
priced below market; will consider trade for
vacant or improved; $7,500 cash required.
L. J. CAMPBELL & COMPANY
Randolph 7691. 110 S. Dearborn-st.

MUST RAISE CASH.
6843 Indiana-av., 5-5 rms., octagon sun
parlor, glazed sleeping porch, 2 car garage,
stm ht. Price $13,500.
S. W. WINEFIELD & CO.
38 S. Dearborn Randolph 6654.

5628 MICHIGAN-AV.
Modern 2 flat 16 rooms fine for room-
ing; must be sold this week; price
only $15,000 cash.
T. J. BURKE & CO.
302 E. 55th-st. Oakland 0327-0328.

FOR SALE—NEW HIGH GRADE 6 APT.
super construction; Eng. bsmt.; on 60 ft.
lot, in So. Shore near I. C. sta.; 6 rooms,
sun p. and bath in basement apt.; 3 car
heated garages; fully rented; one mtge. for
cash or will exchange for 2 apt. in So. Shore.
Address A 464 Tribune.

MUST SELL 18 APTS.
To dissolve partnership; no reas. offer re-
fused. Prairie-av. corner, S. of and close to
50th E. sta.; rents $14,620; 3 mtges., total
$72,500; all 6%. Tribune.

$21,000 NET RENT
on investment of $45,000 high grade new
bldg. in Woodlawn location. Mr. Lansky.
T. J. BURKE & CO.
302 E. 55th-st. Oakland 0327-0328.

FOR SALE—TO COLORED.
6 flat, 7 rms. each; steam heat; Prairie-
ville av.; near 47th; well financed; price
$27,500; will consider small trade and some
cash. Phone owner, Dearborn 1089.

WILL SACRIFICE
Beautiful brick 2 flat, 5 rms., 30x180 mod
ern; 78th and Paxton-av.; only $14,500. Tri
M. Fuller.
FOR SALE—OR TRADE—APART. BLDG.
95th and Forrest-av. 6x3 room apts. 2 ga
rages; price $40,000; 1st mtge. $20,000. Mtge
factor accepted at par. EARL DE YOUNG
& CO. 11030 Michigan-av. Pullman 7500.

2 FLAT
80th and Prairie-av. 6 rms. 5 mos. old
$6,000 cash handle balance like rent. Ad
dress A B 177 Tribune.

CHEAP
4 apts. 3 garages, new, all rented; $7,000
cash will handle; pays 20% on investment
Phone Normal 0230.
FOR SALE—PARK MANOR 2 APT. 7142
Michigan-av. mod. 5-6 rms. el. refrigera
tion, oak floors, tile bath, fine condition
tenants satisfied; cash $2,500; pr. $14,500
DU PLESSIS 1208 E. 63d-st. Midway 7991.
FOR SALE S. W. COR WELLS AND 31ST
sts. flats 4 6-room, 2 all flat 5-room
lot 75x125; pr. $30,000; cash $10,000
easy terms. FRANK S. FULLANO Ex
clusive Agent, Wentworth 1148.

INVESTIGATE THIS
buy at your own price; new 2 flat 5-5 rms
each; all every respect $2,500 cash 8847
S. Sangamon.
FOR SALE—8437 BENNETT-AV. NEW 2
flat 5-5 rms. each, steel trimmed, built in bath
glazed porches $15,500 terms to suit set
west of 83rd Stony Island-av.

SO. SHORE 6 FLAT.
6-7 rms. corner garages privately built
price $75,000. Address B 228 Tribune.
FOR SALE—2 FLAT 4334 PRAIRIE-AV. 7
and 8 rooms steam heat electric oak trim
2 car brick garage; or terms. See SAM
WEISBERG 127 S. Dearborn. Dear. 0028.
FOR SALE 323 E. 20TH PL. 2 FLAT
bldg. with basement flat rents $85 per mo
$1,000 cash. $50 per mo. bal. monthly. C. J
BAUSE, 111 W. Monroe-st.
FOR SALE—$8,500 CASH BUYS HYDE PK
6 apt. mod. 6-6 rm. unit, corner lot
U. of C. sta. low tax; $31,000. Atlantic 5400
FOR SALE—SO. SHORE NEW HIGH GRADE
3 apt. 6 rms. 3 gars. rt. $4,500 pr
$30,500 cash $6,000 a bargain. Owner 6787
FOR SALE—WOODLAWN 6 APT 7 RMS
rt. $6,750 pr. $35,500 cash $8,500; 1 C
L. A. cond. real berg. Fairfax 0781.
FOR SALE—2 FLAT BLDG. STM HT. EL
hdwd. firs.; price $12,000; cash $1,500. St
Lawrence-av. nr. 83d. Ph. Ken. 8484.
FOR SALE—6 FLAT BRK BLDG. 5-6 RM
apts. 2 stm. ht. gar. porches 2 car brk
gar. paved alley $15,500. 7479 Eberhart-av.
FOR SALE—7236 S. MAY-ST. 2 FL. FRM
concrete foundation; gar. oak
trim, 1st class condition. Owner, 2d flr.
FOR SALE—ON PRAIRIE, NR. 51ST. MOD
6 apt. bldg. all 6 rms. off hall. $31 Sat on
Michigan. C. MATHER, Oak. 5898.

REAL ESTATE FOR SALE.
APARTMENTS—SOUTH SIDE.

3 AND 4 APT. BLDG.
7437 Jeffery-av.; this new 3 apt. building
consisting of 6 large, light airy rooms, and
garage, on lot 40x125, is to be sacrificed for
$34,000; cash $6,000; possession of owner's
apt. or owner will stay until Oct. 1st. Lo-
cated 3½ blks. to I. C. station; ½ blk. to
surface line. See this at once. This re-
quires quick action at this figure.

6927 Oglesby-av.; 3 apts. 6 rooms, 3 baths;
3-c. blk. garage; rental $250 ea. apt.; posses-
sion of owner's apt.; near So. Shore Country
Club. Jackson Park, lake, and So. Shore dr.
Price $50,000, reasonable terms.

7314-16 Phillips-av.; 4 apt. bldg., all 6
rooms, lot 60x180 ft., all outside rooms, I.
C. bus, and surface transportation. Price
$36,000.

GEO. C. BOUR & CO.,
2010 E. 71st-st. Midway 0877.

NEW 3 APT.
6 ROOMS 2 BATHS
3 CAR BRICK GARAGE
BEST BUY ON SOUTH SIDE.
8124 Marviand-av. 1 block east of Cottage
Grove-av. and 2 blocks to Ill. Central sta.
sun parlor; living room 18.5x17.5; dining
room 10x11.5; chambers, 12.11x12.6, 12x8
10.11, and 11x11. Three large clothes clos-
ets and one linen closet; built-in bath tubs
with showers, genuine tile walls, pedes-
tal lavatories; in-arnon sinks with combina-
tion faucets; built-in ironing boards and
china cases. Beautiful lighting fixtures and
decorative Carlsbad walls. All rooms light
airy and large; 2d and 3d apts. rented Must
be seen to be properly rated. Open for inspec-
tion daily and Sunday. $7,500 cash required.

HERE'S A BARGAIN.
$2,500 DOWN.
BRICK 2 APARTMENT.
5 rooms, 2 separate hot water heating
plants, tile bath rooms, floor furnace, buf-
fets, large closets; in elegant condition; new-
ly painted and decorated; convenient
schools, churches, stores, street cars, thea-
ters, night trade; price cut to $13,500; pay
down $2,500, balance only $110 per mo., in-
cludes 6% interest on the first payment;
the rent buys it. Present income, $119 per
month; immediate occupancy. Owner there
Saturday and Sunday; or week days by
appointment. Phone Beverly 7070.
6940 S. LAFLIN-ST.

BARGAINS.
71st and Perry, 2 flat, 5 and 6 rms.; steam; ex-
cel. condition; bargain at $13,500; ½ cash.
77th and Emerald, 6 and 7 oak trim, sm.
ht., cor. lot 40x125; only $17,500; $5,000
cash.
99th and Winston, real buy, 6 and 6, h. w.
ht., 2 car gar., 35x125; $16,500; $8,000 cash.
WM. M. DEVINE & CO.,
Halsted at 103d. Beverly 8151.

NEW 2 FLAT BARGAIN.
OPEN FOR INSPECTION.
8210 Ellis-av., 6-6-6 rooms, tile baths,
showers, extra lavatories, ironing boards; 3
car garage; 2d and 3d apts. rented; good
income; one block to I. C. station; a real
bargain and very easy terms.
LOOK THIS OVER TODAY.
SUTTON & PETERSON.
8126 Cottage Grove-av. Triangle 4618.

DE LUXE 3 FLAT.
SOUTH SHORE.
7 large rooms, sun parlor, 2 tile baths on
lot 30x125 ft., beautifully dec-
orated. Garages with side drive. Possession
of apt. now. Opportunity to secure an ideal
home and investment. Special price for im-
mediate sale.
HEFTER & BEATTY, INC.,
2327 E. 71st-st. Dor. 8706.
FOR SALE—TO COLORED, 3 FLAT, NEAR
park and 53d; very fine; 2 car garage;
$5,000 down.
3 flat, 5-5-5 Forrestville-av., 9 rooms, 2
baths, fir. pchs., $6,000 down.
12 apt. 5-3d and Indiana-av., 5 rms., mod.
bsmt. flat; $10,000 cash will handle.
We have several bargains in 6 flats and
houses.
CATER & LIGHTFOOT. Kenwood 6684.

$14,000 EARNS 32% HERE.
12 5 rm. apts. 4 garages; well constructed
brick bldg., light rms., lot 75x150, alley.
FINANCING GOOD FOR $100,000.
Rental value $20,000. Price $55,000. Ex-
cellent trans. Best buy in Englewood. Owner
anxious to sell. Cash $14,000.
CARROLL, SCHENDORF & BOENICKE.
1533 E. 53D-ST. DORCHESTER 6200.

6 FLAT—SUN PARLORS.
All 5 rooms, screened-in porches, Kewanee
boiler; L. bus and surface transportation;
will raise for flat 2nd mortgage papers,
and cash. For further particulars call Mr.
Calbot.

SWANSON & HOUSE,
7046 Stony Island-av. Dorchester 4141.
FOR SALE—SOUTH SHORE 30 NORTH
of 71st and east of Jeffery, handsome 30
apt. Rental $30,000, low. Price $215,000.
Will trade for other Chicago equities or va-
cant.

Lowenthal, Kay & Simon,
6831 Stony Island. Fairfax 9300.

Halsted, N. E. Cor. 61st-st.
Lot 40x125; stores and flats; present rent-
al $11,600; will increase; partners must sell
at once.
HARRY M. AND LOUIS ENGLESTEIN.
Exclusive Agents.
6005 S. Halsted. Wentworth S340.

4 APT. BARGAIN.
Corner lot, new bldg., 2 3 and 2 4 rm.
apts., in-a-door beds, fine finish, 2 car
garage; rents 1 mtge. $12,500, 6%; no pre-
payment; $5,000 cash down; will consider
some trade or paper. OLE HAMMERS.
7607 Cottage Grove. Triangle 8200.

$12,500 CASH
will handle a very fine corner 25 apt. bldg.
with 4 garages; rented below market at
$19,000 per year. 5's, 6's and 6's. Has been
rented for four years. Owner will
take back 2d; consider trade. Address A S
412 Tribune.

NEW 3 FLAT BARGAIN.
Near 83d-st. Ill. Central station; 6 rooms
and 3 baths each; all modern conveniences;
priced below market; will consider trade for
vacant or improved; $7,500 cash required.
L. J. CAMPBELL & COMPANY
Randolph 7691. 110 S. Dearborn-st.

MUST RAISE CASH.
6843 Indiana-av., 5-5 rms., octagon sun
parlor, glazed sleeping porch, 2 car garage,
stm ht. Price $13,500.
S. W. WINEFIELD & CO.
38 S. Dearborn Randolph 6654.

5628 MICHIGAN-AV.
Modern 2 flat 16 rooms fine for room-
ing; must be sold this week; price
only $15,000 cash.
T. J. BURKE & CO.
302 E. 55th-st. Oakland 0327-0328.

FOR SALE—TO COLORED.
6 flat, 7 rms. each; steam heat; Prairie-
ville av.; near 47th; well financed; price
$27,500; will consider small trade and some
cash. Phone owner, Dearborn 1089.

WILL SACRIFICE
Beautiful brick 2 flat, 5 rms., 30x180 mod
ern; 78th and Paxton-av.; only $14,500. Tri
M. Fuller.
FOR SALE—OR TRADE—APART. BLDG.
95th and Forrest-av. 6x3 room apts. 2 ga
rages; price $40,000; 1st mtge. $20,000. Mtge
factor accepted at par. EARL DE YOUNG
& CO. 11030 Michigan-av. Pullman 7500.

2 FLAT
80th and Prairie-av. 6 rms. 5 mos. old
$6,000 cash handle balance like rent. Ad
dress A B 177 Tribune.

CHEAP
4 apts. 3 garages, new, all rented; $7,000
cash will handle; pays 20% on investment
Phone Normal 0230.
FOR SALE—PARK MANOR 2 APT. 7142
Michigan-av. mod. 5-6 rms. el. refrigera
tion, oak floors, tile bath, fine condition
tenants satisfied; cash $2,500; pr. $14,500
DU PLESSIS 1208 E. 63d-st. Midway 7991.
FOR SALE S. W. COR WELLS AND 31ST
sts. flats 4 6-room, 2 all flat 5-room
lot 75x125; pr. $30,000; cash $10,000
easy terms. FRANK S. FULLANO Ex
clusive Agent, Wentworth 1148.

INVESTIGATE THIS
buy at your own price; new 2 flat 5-5 rms
each; all every respect $2,500 cash 8847
S. Sangamon.
FOR SALE—8437 BENNETT-AV. NEW 2
flat 5-5 rms. each, steel trimmed, built in bath
glazed porches $15,500 terms to suit set
west of 83rd Stony Island-av.

SO. SHORE 6 FLAT.
6-7 rms. corner garages privately built
price $75,000. Address B 228 Tribune.
FOR SALE—2 FLAT 4334 PRAIRIE-AV. 7
and 8 rooms steam heat electric oak trim
2 car brick garage; or terms. See SAM
WEISBERG 127 S. Dearborn. Dear. 0028.
FOR SALE 323 E. 20TH PL. 2 FLAT
bldg. with basement flat rents $85 per mo
$1,000 cash. $50 per mo. bal. monthly. C. J
BAUSE, 111 W. Monroe-st.
FOR SALE—$8,500 CASH BUYS HYDE PK
6 apt. mod. 6-6 rm. unit, corner lot
U. of C. sta. low tax; $31,000. Atlantic 5400
FOR SALE—SO. SHORE NEW HIGH GRADE
3 apt. 6 rms. 3 gars. rt. $4,500 pr
$30,500 cash $6,000 a bargain. Owner 6787
FOR SALE—WOODLAWN 6 APT 7 RMS
rt. $6,750 pr. $35,500 cash $8,500; 1 C
L. A. cond. real berg. Fairfax 0781.
FOR SALE—2 FLAT BLDG. STM HT. EL
hdwd. firs.; price $12,000; cash $1,500. St
Lawrence-av. nr. 83d. Ph. Ken. 8484.
FOR SALE—6 FLAT BRK BLDG. 5-6 RM
apts. 2 stm. ht. gar. porches 2 car brk
gar. paved alley $15,500. 7479 Eberhart-av.
FOR SALE—7236 S. MAY-ST. 2 FL. FRM
concrete foundation; gar. oak
trim, 1st class condition. Owner, 2d flr.
FOR SALE—ON PRAIRIE, NR. 51ST. MOD
6 apt. bldg. all 6 rms. off hall. $31 Sat on
Michigan. C. MATHER, Oak. 5898.

REAL ESTATE FOR SALE.
APARTMENTS—SOUTH SIDE.

THREE FLAT
$39,500. $39,500
Located near 67th-st. and Ridgeland-av.;
one-half block from Jackson park; walking
distance to high school; grammar school just
two blocks with no dangerous crossings for
children.

FIVE, SIX, AND SIX
rooms three car garage; sun parlors,
glazed sleeping porches, marble wall
entrance hall; excellent shape through-
out.

TWO BATHS
in each apartment, one having private tile
shower stall and all tile walls; would cost
$55,000 to duplicate this. Terms to suit.
Genuine bargain, $39,500.

CLATT & PRICE
6827 Stony Island-av. Dorchester 8800.

BEAUTIFUL HYDE PARK
CORNER 12 APT. BLDG.
5200-08 INGLESIDE-AV.
Semi-fireproof construction.
Containing six room apts.
Large sun parlors, sleeping porches.
Two tile baths with showers.
Canvassed walls throughout.
Annual rental $29,000.
Mortgage $87,000 at 6%
Price $122,000 for quick sale.
Call for more information.
Ready, Cormack & Strauss,
110 S. Dearborn-st.
Tel. Randolph 4010.

APARTMENTS—S. W. SIDE.
HERE'S YOUR CHANCE
9 flats and 2 large offices; new brick bldg.;
5-4, 3-5 and 2-6 rms.; English bsmt.; tile, in
tubs; shower baths; terrazza firs. in vest. and
bathe; steam fitter going to erect 50
ft. only; $10,000 cash; good income. Located
at 5023-5 W. Garfield-blvd. Inspect this to-
day. Call for more information.
ELMER JORDAN & CO.,
2419 W. 63d-st., Realtors. Prospect 8700

NEW 4 FLATS.
6414-16 S. Whipple, with bsmt. flat; rental
$4,140.
6401-33 S. Troy 4 flat and bsmt. flat; 4
car garage; rental $4,800.
6622-24 S. Troy 4 flat and bsmt. flat 4
car garage; rental $4,560.
These are all high class buildings well lo-
cated, longer will sell 1 bare prices. R
J. NELSON Prospect 1872.
FOR SALE—S. W. COR. 66TH AND MAPLE-
wood; 10 apt. bldg.; mtge. $43,500; will
take 6 or more flats or might trade for clear
improved, smaller.
MID-CITY REALTY & MTGE. CO.,
Suite 1216, 112 W. Adams. Rand. 5357.

APARTMENTS—NORTH SIDE.
FOR SALE—3 STORY BRK. 3-5S AND COT-
tage stove ht. nr. Clark-st.; $18,000.
New 3 flat brick nr Halsted and Diversey
3 5s, sun parlors; 30 ft. lot; $26,500.
Store and flats corner Addison-st. stove
heat; A1 condition; will trade.
6 flat, nr Wilson-av. 6 6s steam; rooms
off hall; price $40,000; will trade.

Lincoln Real Estate Exch.,
2600 Lincoln-av Bittersweet 1644.

BARGAIN—NEW 6 FLATS.
Six bldgs.; good investments; all mod.;
Claremont-av., Granville and Glenlake-av's.
Could pick one out. Owner will sell sold
very soon. Price and terms reasonable. See
DANIEL J. CONE. Exc. Agts., 6100 N.
Western-av. Briargate 1091.

SUN PAR. 6 APT.
5 rms., abt. 8 yrs. old; 50x150 ground
worth $30,000; 1st mtge. $15,000, 6%, 5
yrs.; price $48,000. Address A B

REAL ESTATE FOR SALE.

BUSINESS PROPERTY—SOUTH.

SLASHING BARGAIN.
IMMEDIATE SALE.
N. W. Cor. 49th and So. Ashland-av., 50x175; imp. bus. prop.; greatest barg. ever offered; widow leaving town, own. Div. 1476.

BUSINESS PROPERTY—S. W.

OWNER NEEDS CASH.
$13,160 INCOME. $15,000 CASH.
This fine 3 story corner bldg. on 58x125 ft. lot, 1 block 63d-Kedzie; 2 stores, theater, bank, 3 large stores; 13 flats, 9 rms.-4 rm. 3-a-door beds, buffets, beautiful improvements. Exclusive agent. F. H. HALVORSEN & CO., 3151 W. 63D.

$1,000 CASH
buys good bus. prop. on 63d-st. consisting of 2 stores, 1 flat. Price only $12,000. Ph. owner, Midway 8625.

63D-ST. BUSINESS.
Store, flat and garage, new, 2814 W. 63d. R. J. NELSON. Prospect 1876.

FOR SALE OR RENT—2 STORY BLDG.; farm., bdwr., meat mkt. 3510 W. 63d-st.

FOR SALE—STORE AND 6 R. FLAT. WILL trade for bungalow. 2811 W. 55th-st.

BUSINESS PROPERTY—NORTH.

EXCEPTIONAL BARGAINS.
FOR SALE—FREMONT-ST., 4 FLAT FRAME ON CONCRETE FOUNDATION; CAR GARAGE; PRICE $8,000. $1,500 DOWN.

FOR SALE—FREMONT-ST., BRICK BLDG., CORNER STORE AND 6 FLATS; HOT WATER AND STOVE HEAT; PRICE $21,000; $10,000 CASH.

FOR SALE—CENTER-ST., 3 STORY BRK., 7 FLATS, STEAM HEAT; RENTAL $4,440 PER YEAR; PRICE $39,000; $10,000 CASH.

FOR SALE—ROOMING HOUSE NEAR LINCOLN PARK; 21 ROOMS; INCOME $450 PER MONTH; PRICE $21,000; CASH $9,000.
644 W. NORTH-AV., LINCOLN 4960.

SHERIDAN-RD. CORNER.
Business block containing stores and apts. Income over $38,000. No trades. Price at ground value.
WM. H. MULHOLLAND CO.,
731 Sheridan. Buck. 3060.

CLARK-DIVERSEY.
2 stores and 54 room hotel on Clark, So. of Diversey; net rental $10,200; increasing to $12,000 on account sons; increasing rents and insurance; $45,000 first mortgage at 4½%. $70,000 cash required.
SONTAG BROS., Exclusive Agents,
5730 N. Clark-st.

BARGAIN.
5 stores and 32 apts., south of Division-st., leased to one tenant for 5 years. Monthly net rental of $800. Price $100,000.
EXCLUSIVE AGENTS.
QUINLAN & TYSON, INC.,
40 N. Dearborn-st. Central 0227.

WESTERN-AV.
3 story new brick and steel; store and 2 & 3 rm. apts.; steam ht.; 2 car brick garage; alley paved; ½ blk. from L station. Ravenswood branch; splendid income; rear, Western-av. widening now in progress. Look at 4610 N. Western-av. Call 4548 N. Western-av.

A GOOD BUY.
$10,000 cash, and 2d mtge. back; will get equity stores on N. Clark-st. at busy loc., cp. bank; rents $4,600, can increase; no expense but tax and ins.; mtge. $30,000. Tenants furnish own heat. (NEWMAN.) Tenants HOWARD & ORR CO., 82 W. Washington-st.

FOR SALE — OR EXCHANGE—BROADWAY store and garage; lot 50x150. Price $50,000. 3 yrs.; rents $8,- theater; price $78,000. Investigate this 7 day as same will not last long. Will consider 5 or 3 apt. or good mortgage paper as part payment. Exclusive Agent.
CONNELL, 1145 DEVON. SHELD. 3036.

STRATEGIC BARGAIN.
Broadway, nr. Diversey, 8 rm. brick; lot 20x110; see to 20 ft. corner; big future; sac. quick sale; $15,500; half cash.
W. J. BOYD & CO., Exc. Agents.
140 N. Dearborn-st. Randolph 5153.

5 STORES AND 15 APTS.
A thickly settled shopping center. Will consider some trade and cash.
JULIUS DANIEL,
B. 715, 155 N. Clark-st. State 6487.

NORTH CLARK-ST.
125 ft. fr. on Clark north of Belmont improv. with 3 flats and stores; income over one thousand del. per mo. Will consider a small trade and cash. Address will consider a small income property, Tribune.

FOR SALE—5 STORE, COR. NORTH AV. and Orleans, near Sedgwick; 30x90; price $30,000; cash required $15,000; excellent future; MARK LEVY & BROTHER, 140 S. Dearborn.

FOR SALE—AUTO SALESROOM AND SERVICE sta., prominent loc.; net income; cash guarantee. Tenant; consider good cash guarantee; vacant in part payment. Priced right; or equals only. Address P, Tribune.

FOR SALE—$41.55 SEDGWICK-ST. LOT 17x150; $2.30 per foot; 1 block to L; lot owner leaving city; sq. ft. inc. $338 if divide. EDWARD C. WALLER JR., 150 N. La Salle-st. Central 7561.

FOR SALE—2 STORES AND FLATS STOVE heat 5 ft. from train; transfer corner; rental $360 month; sell for less than value. 2003-05 N. Western-av. Call Wellington 5200.

FOR SALE—HEART OF ROGERS PK. 6918 Clark. 25x172; bres. imprv. rent for $100 mo.; 120 ft. deep; vac. rent for owner on prem. no reas. cash off. refused.

FOR SALE—BRK. BUS. AND FLATS. NR. Irving and Lincoln-av. Price increasing rapidly; income $4,300. Worth more at $43,000. Quick action. Address A B 295, Tribune.

FOR SALE—[CASH] ON NORTH-AV. NR. Clark, corner, 50 ft. front, 2 bldgs., 1 brick, 2-frame, inc. store and 3 flats, to close estate; price $45,000. Ph. Albany 2000.

FOR SALE—MY 5 STORES, 15 APTS. COR. bldg.; live section, Irving Park-blvd.; price $23,000. Will take $5,000 equity; rents $2,000 a year. Address C 412, Tribune.

FOR SALE—14 ROOM APARTMENT BUILDING, improved with 6 large flats rented to one tenant; operates bldg. Clerk. JOHN B. KNIGHT & CO., 74 W. Washington.

GARAGE AND IND. PROP.
Montrose-av.; lot 125x125, including bus. Price $85,000. Address A 295, Tribune.

FOR SALE—N. DEARBORN-AV. GARAGE and offices in fast coming neighbd. $15,000 cash. Rm. 1109 Clark.

FOR SALE—BUSINESS LOT, LIVING PK. blvd.; nr. L. Address A T 78, Tribune.

FOR SALE—1229 W. LAWRENCE-AV. (OR. precinct flats $37,500; pr. only $23,500; 1 mtg. $175,000. Address Y 293, Tribune.

FOR SALE OR EXCH.—NEW STORES and flats; $5,000; store ht.; corner lot, and cash; full com. brokers. Broadview lot, and cash. Owner, 723 W. North-av.

REAL ESTATE FOR SALE.

BUSINESS PROPERTY—N. W.

MILWAUKEE-AV., 2632.
½ block from Harding Theater; 2 stores, 2 offices, 2 flats. Rent $6,000. Cash $15,000. owner on premises.

BUSINESS PROPERTY—WEST SIDE.

FOR SALE—I OWN A SPLENDID CORNER building located in one of the best transfer corners on the West Side. One-half block long. Will trade for a general merchandise stock that will run into the neighborhood of $40,000 to $50,000. Will pay $10,000 to $20,000 in cash, if necessary. Write to S. FORE-MAN, 1213 S. Jefferson-st.

I NEED MONEY.
Must sell 74x181 ft. mfg. prop., 1329-37 W. Lake-st. imp. with 2 story brick bldg. income $460 per mo. Apply Wm. Rebens, 1334 W. Lake-st. Monroe 4262.

FOR SALE—ON W. MADISON-ST., 3 STY. brick bldg., size 48x125; guaranteed across from the proposed Harmon Stadium; $20,000 cash required. Full partic. upon request. Other good buys in this vicinity.
MARK LEVY & BROTHER, 140 S. Dearborn.

FOR SALE—NEAR MILLION DOLLAR THEater now under construction. W. Roosevelt bldg. Price $26,000. Imumb. $11,000. MARK LEVY & BROTHER, 140 S. Dearborn.

FOR SALE—1 STORY BRK. AND FRAME store bldg., 28x143; good light; hot water heat; ex. trans. 10 min. loop; ideal for office, showroom, stockroom, or light manufacturing. 2322 W. Lake-st. West 0041.

MADISON-CALIFORNIA.
Cor. brick; 7 stores, 9 flats; 5 and 6 rms. Cash $20,000; terms $12,000 yr.; pr. $90,000.
BRUGNI & BRUGNI, Inc., 4403 W. Harrison.

FOR SALE OR LONG LEASE—2 STORY store bldg., 3 flats; steam ht.; 5 and 6 rm. apts.; 1848-50 Bl. Island-av. Inquire on premises, or dept. store, S. G. Tupouchi, 1829 Blue Island-av.

MILWAUKEE AND ERIE.
5 stores, 7 flats, rent over $5,000, double corner; bargain; easy terms. HERSH. Wabash 1723.

Lake-st. Corner in Austin.
4 stores, 5 flats; steam ht, $45,000; will exch. for 2 fl. Call E. RYAN, Nevada 0193.

FOR SALE—8 STORES, 10 FLATS, STOVE ht., rent $1,168; price $85,000. 71 Board of Trade Bldg.

HOUSES—SOUTH SIDE.

Only 2 Left Out of 17.
New Brick Bungalows.
$500 LETS YOU MOVE IN NOW.
BALANCE LIKE RENT.
LOT 30x125 FEET.
6 LARGE RMS. STEEL CONSTRUCTION. Steam heat, built-in bath, tubs, showers, sleeping porch, large attic, cement basement, paved street.
Excellent transportation. Near schools and churches.
Title guaranteed by Chicago Title and Trust Co.
On premises.
8219 S. GREEN-ST.
Near Halsted and 81st-st. car line.
Open for inspection every day and evening.

SOUTH SHORE
We Specialize in Homes in the So. Shore District
If you are interested in the best district on the South Side drop in and get our list. Buy where property is bound to increase. Transportation unequaled. Near lake, South Shore Country Club, Jackson Park, golf, etc.

GEO. C. BOUR & CO.
2010 E. 71st-st. Midway 0877

JACKSON PK. HIGHLANDS.
9 rm. modern brick residence; large living and dining rm. fireplace, porch, 2 baths, oil burner, car garage with side drive; half block to L; easy terms. Owner, 2446 E. 75th-st. Saginaw 3764.

8607-09-11 EUCLID-AV.
New 5 rm. brick bungalows, 30 ft. lots; glassed rear porches; latest plumb.; floored attic; see, quick sale; $8,750 to $9,000; $1,250 cash, balance like rents. Agent on prem., 2 to 5 p. m.
WOLFE & LAVIN,
7103 Stony Island-av. Hyde Park 0210-0991.

FOR SALE—BEAUTIFUL 8 ROOM FRAME HOUSE.
Brick; stun parlor; furn. heat.; $50 mth. on Marquette-rd. Bargain at $8,500; $2,500 cash required.
ELLINWOOD REALTY COMPANY,
79th-st. at Exchange. (East). Sac. 3740.

HYDE PARK—24 ROOMS.
UNIVERSITY DISTRICT.
Near I. C. park and Midway; selling for ground value; lot 50x150; rents $1,200 per year; $900; must sell; $12,000 cash. Income $7,- particulars see Mr. Ellis.
CARROLL & SCHENDORF & BORNICKE,
1533 E. 53d-st. Hyde Park 3787.

FOR SALE—COR. 54TH AND DORCHE. TER 6200. PLAIN-AV., 11 ROOMS AND SUN PARLORS, 6 APARTMENTS, 2 BATHS, 2 GARAGE. LOT 52x170. PRICE $25,000 HOME FOR $16,500. ONLY $5,000 CASH; GOOD TERMS ON BALANCE. MR. WOODS.
DRAPER & KRAMER, INC.
Exclusive agents.
35 N. Dearborn-st. Central 7166.

Modern Brick Bungalow.
Priced $6,200 to $9,200; fireplace, bookcase, tile bath, hot water and furnace; cash as low as $500.
RALPH W. SENN CO., INC.,
8118 S. Ashland-av. Stewart 0232.

Reduced $10,500 to $9,800.
Bargain, new 5 rm. bungalow; h. w. ht.; apron stairs, floored large closets, built-in plmbg., porch, floored attic, octagon front; lot on premises today, 10 a. m. to 6 p. m. $345 TATES-AV.

SO. SHORE STUCCO RES.
6 rooms, glazed sleeping porch, large screened front porch, lot 40x125; ideal for children; close to school; $12,500; $3,000 cash. C. R. Will consider surface lines part payment. Owner, 7339 Clyde-av.

DESIRABLE FOR COLORED
20 rm store and brk. residence, all mod. stm. heat, h. w. ht., brick 12 car gar.; $6,500; $1,750 ft. cash; will exchange for 6 flat or 2 flat building school or kitch. apts.; $5,000 handles. ROGERS REALTY CO., 6300 N. Clark.

FOR SALE—7050 THROOP-ST., FRAME surface lines, schools, markets, and park; furnace heat, cement foundation and basement, cement floors; 4 rooms and bath on first floor; 3 rooms and bath on second floor; 2 car garage; lot 30x125 ft. Price $7,500. Terms. Owner, 7050 Throop-st.

FOR SALE—7327 CHAMPLAIN-AV., 8 RM. brick, 1½ story bungalow. Can remodel into apt. Price $9,000; $2,000 cash. Can be seen any time. Owner on premises.
7327 Cottage Grove-av.

$1,000 CASH, BAL. MO.,
buys my beaut. hr. bung., h. w. ht., steel ceil., tile bath, fireplace, stm. and hard tracks; lt. bldg. restricted well bit. owner. Car. by 1st phone Republic 8017.

A BARGAIN.
5 rm. bungalow, 7739 Merrill-av. Pr. $10 cash down payment, balance like rent. Call Midway 2564.

FOR SALE—CORNER LOT 31½x165 FT. with 7 room house, excellent for transformation; close to car line; all transportation facilities. Telephone Buckingham 6441 Darle-av.

ONLY $750 CASH
7345 Wabash-av.; high grade bungalow; 5 rms. 2 car garage; lot 30x160; wonderful location; $750 cash bal. monthly.
FOR SALE—$750 CASH BAL. MONTHLY buys 5 room cottages; large lot, must sacrifice; owner leaving city. Call 6141 Woodworth-av. EARL DE YOUNG & CO.
FOR SALE—BY OWNER, 6 RM. BRICK bungalow; $750 cash; bal. like rent. 6959 Bernice-av. Ardmore 0588.

FOR SALE—NEW HOT W. HEAT FLAT and Ash. hand or coal; new permanent tail like rent $9556 Marshfield.

FOR SALE—8O. SHORE BUNGALOW 6 rms., h. w. ht., thermostat control metal weatherstripping, tile bath, etc. glass enamel kitchen, 2 blks. to L. R. R. station; $7,000. 6219 S. Carpenter.

FOR SALE—FRAME COTTAGE, 5 ROOMS and bath, $2,000 cash; 1 block car line. Inquire 6706 Wentworth-av.

FOR SALE—IDEAL 5 RM HOUSE 37TH PT. Ashland-av. Painting will be finished Sunday 2 p. m. Key on premises.

FOR SALE—6 RM. BRICK H. W. HEAT 2 car garage; lot 30x125. Phone Stew. 1407 Owner, 7018 Union.

FOR SALE—6 R. RES. 2 YRS OLD 2 bedrooms, tile bath and separate cash 2 car garage, driveway. Beverly 1586.

FOR SALE—SMALL DOWN PAYMENT on my new 5 room brick bungalow. 7241 Ingleside-av. Call Monday. Chesebrough 4664.

FOR SALE—$12,500 KIMBARK-AV. NEAR 55th-st. Address H 295, Tribune.

FOR SALE—FOR $25,000 MY 9 ROOM CO. home; 3 baths; 2 car garage. Address Z 295, Tribune.

FOR SALE—MUST SELL AT ONCE MY 6 room modern detached home on 60x125 lot near 63d-st. Call Wellington 5574.

FOR SALE—8 RM HOUSE GOOD INCOME; Wentworth-av.; bromine.

FOR SALE—BUNGALOW, LARGE RMS., sleeping porch, 2 car garage; must see to appreciate. Owner, 7121 Luella-av.

FOR SALE—LAKE-AV., NEAR 81ST. 8 room stone, $10,000; easy terms. Address A 295, Tribune.

FOR SALE OR RENT — MODERATELY priced 6 room house in Beverly Hills. Phone Beverly 1706.

FOR SALE—6 RM. BRICK HOUSE; BIG this office. Republic 1500.

FOR SALE—GREENWOOD-AV. COR. 80TH. Phone owner. Central 0224.

FOR SALE—6 RM. BRICK H. W. HT. GAR. $500 down pay. bal $50 mo. 7030 Calumet.

FOR SALE—6 RMS. BRICK BUNGALOW. 5805 S. Washtenaw. Republic 3932.

FOR SALE—BY OWNER 7263 DORCHES. ter-av. 10 room stone, $10,000.

FOR SALE—WILL SACRIFICE 6 RM. BRK. residence; $7,200. Vincennes 5011.

REAL ESTATE FOR SALE.

HOUSES—SOUTH SIDE.

LOOK! LOOK! LOOK!
What $750 Cash Will Buy.
Beautiful 5 room brick bungalow on 30 ft. lot, sun parlor; paneled dining room, buffet to match, your dining room suite extra, large kitchen with apron sink and swivel faucets, daylight fixture; 2 large tric socket for hand lamps, etc.; large clothes full floored attic with extra dormer and lead from furnace. Ample room for 2 additional porch. Basement has a fruit cellar, gas water heater. Invader furnace; shades, screens, etc., furnished.
Whether or not you are ready to buy, we invite your early inspection. Several bungalows ready each with different face brick and each with different inside decorations. Under the proposed Harmon Stadium; $200 000 Other good buys in this vicinity. Open request.
MARK LEVY & BROTHER 140 S. Dearborn.

7501 TO 7519 S. MAY-ST.
REAL BUYS.
Brick bungalow, 5 rms., furnace heat, 35x125 ft.; will sell at cost; 1 block from B. I. and cars, at Brainard depot.

Frame cottage, 10th and May; 5 rms., h. w. ht., 48x125; pr. $4,800. $1,000 cash.

103d and Green-sts., 6 rm., vapor heat, 30x125; only $9,500; terms.

97th-pl. and Throop; 6 rm. bung., 31x165; owner must sell; cash can be arranged.
WM. M. DEVINE & CO.,
Halsted at 103d. Beverly 8151.

OPEN FOR INSPECTION.
New 5 rm. brick bungalow, octagon sun parlor, glassed entrance, brick front, latest mirror doors; outside entry full floored attic; 2x6 joist rafters; wonderful insulation; close to Ashland car line, near Rock Island. Triangle 0300.

ELMER JORDAN & CO.,
1548 W. 79th-st. Realtors. Triangle 6300.

BUNGALOWS.
6 rooms with large brick front porch and glazed rear porch, 12-inch walls, brick fruit cellar, steel construction; plumbing, plastered basement, floored grade floor, and beaut. fixtures; shades, screens, buffet, refrigerator, stove; shades, screens, floored attic; fine and beaut. fixtures; shades, screens, in and paid. Sac. for $9,200; $1,500 cash, bal. as rent. Open inspec. 74th-st. and Evans-av. well. FRANK J. BOSAK, OWNER AND BUILDER.

SPECIAL BARGAIN.
Michigan-av., south of 44th-st., beautiful stone front residence on 75 ft. lot; south exposure; 15 large, light rooms, all elegantly furnished; finished in choicest woods throughout; hot water heating plant; 2 story brick garage; modern flat over; owner will consider trade. For particulars and permit to inspect call
R. M. O'BRIEN & CO.,
3457 Indiana-av. Douglas 1588.

BUNGALOW, $9,200.
$1,500 cash will handle 6 rm. brick, new, good condition.

Bargain—Chatham Fields
on Champlain-av., 6 nice size rms. Owner anxious to sell and will make terms to suit. $2,500 will handle.
HINKAMP & CO., INC.
Brokerage Dept., 1230 E. 63d-st. Fair. 9610.

$500 CASH,
or will trade, new 5 rm. brk. bungalows, nr. new schools; large lots; houses completely equipped. See these bldgs. before you buy elsewhere. Easy monthly payments.
CRAMER, FOOT & CO., 63 E. 79TH-ST.
Open Sundays and Evenings.

SAVE—BUY FROM BUILDER
Several new 5 room brick bungalows on plete with stm. heat, tile bath, pedestal shades, roofs, fireplace, bookcase, cabinet, floored attic, rear yard, graded; choice of section. 1739 E. 84th-st. and 1936 E. 84th-pl. R. KROGH, Steward 4966.

$1,000 CASH.
New brick bungalows, lot 30x125; fireplace, floor, refrigerator, glazed porch; price $8,- 500. 9327 S. Elizabeth-st.
We will build on your own clear lot.
W. TURNER, BUILDER.
7527 Cottage Grove-av. Stewart 4966.

WILL LOSE $10,000.
Beautiful 10 rm. house, Jackson Pk. High lands; 2 baths, fireplace, 50x135 ft.; north of 71st-st.; price $25,000; will take part cash $15,000 in Marquette-rd. Bargain at $8,500; $2,500 cash required.
ELLINWOOD REALTY COMPANY,
79th-st. at Exchange. (East). Sac. 3740.

HYDE PARK—24 ROOMS.
UNIVERSITY DISTRICT.
Near I. C. park and Midway; selling for ground value; lot 50x150; rents $1,200 per year; $900; must sell; $12,000 cash. Income $7,- particulars see Mr. Ellis.
CARROLL & SCHENDORF & BORNICKE,
1533 E. 53d-st. Hyde Park 3787.

FOR SALE—COR. 54TH AND DORCHE. TER 6200. PLAIN-AV., 11 ROOMS AND SUN PARLORS, 6 APARTMENTS, 2 BATHS, 2 GARAGE. LOT 52x170. PRICE $25,000 HOME FOR $16,500. ONLY $5,000 CASH; GOOD TERMS ON BALANCE. MR. WOODS.
DRAPER & KRAMER, INC.
Exclusive agents.
35 N. Dearborn-st. Central 7166.

Modern Brick Bungalow.
Priced $6,200 to $9,200; fireplace, bookcase, tile bath, hot water and furnace; cash as low as $500.
RALPH W. SENN CO., INC.,
8118 S. Ashland-av. Stewart 0232.

Reduced $10,500 to $9,800.
Bargain, new 5 rm. bungalow; h. w. ht.; apron stairs, floored large closets, built-in plmbg., porch, floored attic, octagon front; lot on premises today, 10 a. m. to 6 p. m. $345 TATES-AV.

SO. SHORE STUCCO RES.
6 rooms, glazed sleeping porch, large screened front porch, lot 40x125; ideal for children; close to school; $12,500; $3,000 cash. C. R. Will consider surface lines part payment. Owner, 7339 Clyde-av.

DESIRABLE FOR COLORED
20 rm store and brk. residence, all mod. stm. heat, h. w. ht., brick 12 car gar.; $6,500; $1,750 ft. cash; will exchange for 6 flat or 2 flat building school or kitch. apts.; $5,000 handles. ROGERS REALTY CO., 6300 N. Clark.

FOR SALE—7050 THROOP-ST., FRAME surface lines, schools, markets, and park; furnace heat, cement foundation and basement, cement floors; 4 rooms and bath on first floor; 3 rooms and bath on second floor; 2 car garage; lot 30x125 ft. Price $7,500. Terms. Owner, 7050 Throop-st.

FOR SALE—7327 CHAMPLAIN-AV., 8 RM. brick, 1½ story bungalow. Can remodel into apt. Price $9,000; $2,000 cash. Can be seen any time. Owner on premises.
7327 Cottage Grove-av.

$1,000 CASH, BAL. MO.,
buys my beaut. hr. bung., h. w. ht., steel ceil., tile bath, fireplace, stm. and hard tracks; lt. bldg. restricted well bit. owner. Car. by 1st phone Republic 8017.

A BARGAIN.
5 rm. bungalow, 7739 Merrill-av. Pr. $10 cash down payment, balance like rent. Call Midway 2564.

FOR SALE—CORNER LOT 31½x165 FT. with 7 room house, excellent for transformation; close to car line; all transportation facilities. Telephone Buckingham 6441 Darle-av.

ONLY $750 CASH
7345 Wabash-av.; high grade bungalow; 5 rms. 2 car garage; lot 30x160; wonderful location; $750 cash bal. monthly.
FOR SALE—$750 CASH BAL. MONTHLY buys 5 room cottages; large lot, must sacrifice; owner leaving city. Call 6141 Woodworth-av. EARL DE YOUNG & CO.
FOR SALE—BY OWNER, 6 RM. BRICK bungalow; $750 cash; bal. like rent. 6959 Bernice-av. Ardmore 0588.

FOR SALE—NEW HOT W. HEAT FLAT and Ash. hand or coal; new permanent tail like rent $9556 Marshfield.

FOR SALE—8O. SHORE BUNGALOW 6 rms., h. w. ht., thermostat control metal weatherstripping, tile bath, etc. glass enamel kitchen, 2 blks. to L. R. R. station; $7,000. 6219 S. Carpenter.

FOR SALE—BARGAIN, NEW 6 RM. BRICK bungalow, tile bath, etc. for oak floors, glass enamel kitchen, 2 blks. to L. R. R. station; $7,000. 6219 S. Carpenter.

FOR SALE—MUST SELL AT ONCE 6 ROOM bungalow, sleeping porch, breakfast room; large lot; fireplace; 2 car garage; $7,500. Call Sunday 2 to 6 p. m. 8219 S. Hoyne-av.

FOR SALE—6 RM BRICK H. W. HEAT 2 car garage; lot 30x125. Phone Stew. 1407 Owner, 7018 Union.

FOR SALE—6 R. RES. 2 YRS OLD 2 bedrooms, tile bath and separate cash 2 car garage, driveway. Beverly 1586.

FOR SALE—SMALL DOWN PAYMENT on my new 5 room brick bungalow. 7241 Ingleside-av. Call Monday. Chesebrough 4664.

FOR SALE—$12,500 KIMBARK-AV. NEAR 55th-st. Address H 295, Tribune.

FOR SALE—FOR $25,000 MY 9 ROOM CO. home; 3 baths; 2 car garage. Address Z 295, Tribune.

FOR SALE—MUST SELL AT ONCE MY 6 room modern detached home on 60x125 lot near 63d-st. Call Wellington 5574.

FOR SALE—8 RM HOUSE GOOD INCOME; Wentworth-av.; bromine.

FOR SALE—BUNGALOW, LARGE RMS., sleeping porch, 2 car garage; must see to appreciate. Owner, 7121 Luella-av.

FOR SALE—LAKE-AV., NEAR 81ST. 8 room stone, $10,000; easy terms. Address A 295, Tribune.

FOR SALE OR RENT — MODERATELY priced 6 room house in Beverly Hills. Phone Beverly 1706.

FOR SALE—6 RM. BRICK HOUSE; BIG this office. Republic 1500.

FOR SALE—GREENWOOD-AV. COR. 80TH. Phone owner. Central 0224.

FOR SALE—6 RM BRICK H. W. HT. GAR. $500 down pay. bal $50 mo. 7030 Calumet.

FOR SALE—6 RMS. BRICK BUNGALOW. 5805 S. Washtenaw. Republic 3932.

FOR SALE—BY OWNER 7263 DORCHES. ter-av. 10 room stone, $10,000.

FOR SALE—WILL SACRIFICE 6 RM. BRK. residence; $7,200. Vincennes 5011.

REAL ESTATE FOR SALE.

HOUSES—SOUTH SIDE.

SAVE $2,000
5 rm. Bungalow, nr. 74th and Yates, 35 ft. lot; 1st mtge. $4,500 straight run until Oct., 1930; price was $12,000. For quick sale will deliver at $10,000; must have $3,500 cash for equity. DON'T BUY UNTIL YOU SEE THIS.

S. SHORE RESIDENCE
7 rms., 4 bedrms., h. w. ht.; nr. 78th and Bennett, on nice restricted residential street. Owner has cut price to $16,500; must have these bargains call
Tom Rooney.
J. C. JORN & CO., Excl. Agts.,
2122 E. 75th-st. Dorchester 2236.

$350 CASH DOWN,
bal. same as rent, new, mod., 5 rm., glazed sleeping porch, brick bungalows, extra wardrobes, linen and broom closets, stone fireplace, quality plumbing, built in tubs, inlaid linoleum in kitchen, large gas range, icebox outside service water heater, stm. heat, floored attics, cor. lot, nr. per. sch. and cars, Owner on premises daily after noon and see them Saturday or all day Sunday. Mr. Flynn, agent, on premises, n. e. corner 95th-st. and Prairie-av.

FOR SALE—$1,000 BUYS "SUPER SIX" bung.; h. w. ht.; steel const.; auto. h. w. htr.; bldg. 24x38; 2 blks. R. I. sta. and surf. lines; only 3 left out of 15; cut to spec. $3,500 cash. 3 rms., sun pir., stm. ht., $2,500. Keys at 1128 W. 95th-st. Ph. Bev. 7295.

HOUSES—SOUTHWEST SIDE.

EXCEPTIONAL TERMS OFFERED.
5 RM. NEW SIDE ENT. BRICK BUNGA. low close to 63d-st. and Kedzie-av. Transportation. Exceptional bargain price, $8,500.

6 RM. SUN PARLOR BRICK BUNGALOW near 63d and St. Louis-av. 28 ft. lot, fur. heat. Glazed and screened porch. Everything modern. BARGAIN PRICE, ONLY $8,750.

H. W. ELMORE & CO.,
Kedzie Branch Office:
6354 S. Kedzie-av. Tel. Prospect 2433.

SEE THESE TODAY.
3801-3-7-9-10-12-16-18 W. 60th-pl., 5 or 6 rm. brand new brick bungalows, furnace ht., ped. lav., block to 50 ft. lot; owner building; sac. cash, or $8,900 with $750 cash, bal. arranged. Inspect these today. Make offer to
ELMER JORDAN & CO.,
2419 W. 63d-st. Realtors. Prospect 8700.

5709-11-13-15 S. WHIPPLE.
6 BIG ROOMS.
New brk. bungalows, sunny, cheerful, and bright; attractively trimmed and decorated; art glass buffets, pretty white bathrms., pedestal lavatories, built-in kitchens, apron sinks, etc., french glazed; brick walls, neat fences and garage cans; only $8,850 on Prospect 8120.

NOW.
We offer new 6 rm. brick bungalows in Chicago Lawn; oak trim; tile bath; pedestal lav.; block to street car; close to schools and stores; only $7,750; $1,000 cash, $55 per month, including all interest. Agent on premises, 3623 W. 60th-st.
JOHN BAIN & CO.,
1610 W. 63d-st. Republic 6000.

5 RM. BRICK BUNGALOW.
Sun parlor. Everything of the latest and best. Price $7,700; down payment $750 cash.
ELLINWOOD REALTY COMPANY,
584 S. Kedzie-av. Lawndale 2900.

MOD. BRICK BUNGALOWS.
Terms as low as $750 cash, $65 per mo. Prices range from $7,700 to $14,000.
ELLINWOOD REALTY COMPANY.
79TH AND KEDZIE.

3528-58 W. 64TH-ST.
6 new brick bungalows, 5-6 rms., sun parlors, h. w. ht., oak trim throughout, built in bookcases, built in baths, gl. and scr. porches, full floored attics, cor. lot, pr. $8,500. Come out and see them Saturday afternoon or all day Sunday. Mr. Flynn, agent, on premises, n. e. corner 95th-st. and Prairie-av.

FOR SALE—6 ROOM BRICK BUNGALOW, 5 rooms, garage, $8,000. Call Monday, Tuesday, 3036 W. 63d-st.

$1,500 CASH.
5 rm. frame bung.; furnace ht. bldg. excond.; close to Carl Schurz High School, Milwaukee-av. and Crawford trans. Quick actual cost at only $5,700. Act quick. BOYD & HUNTER, 3330 N. Crawford-av.

INCOME BUNGALOWS.
New all brk. 5 and 4 rms., H. W. ht., oak trim; all modern in and paid; only $2,000 cash req. BOYD & HUNTER, 3330 N. Crawford-av. and 4350-N Central-av.
FOR SALE—NEW 5 RM. BUNG., MODERN, except cons. sewer, in restricted territory. Price only $5,200; cash $750 and $45 mo. JACOBSON & CO., 7174 Grand-av.

5 R. Brk. Bung., $1,000 Cash.
Pr. $5,500. 2 car garage, street and alley paved; nr. North-av. and Cicero. 32x125 ft. Call 1017 Diversey Parkway. Spaulding 1917.

EDISON PARK.
Stucco bungalow, 5 rooms, 2 baths; large attic and basement; tile roof, double garage and lot. Price, $8,000.

MODERN BUNGALOW.
4541 N. Monticello-av.; 7 rms.; 40 ft. lot; 2 car gar.; price only $10,250. Call Monday.

$500 CASH PRICE $4,125.
Buys new modern, 4 rm. bung.; $45 per mo. will take 5 rm. bung.; $45 per mo. Mr. Jacobson, 5174 Grand-av.

FOR SALE—6 RM. BR. BUNGALOW, modern fuel tank, furnace ht., pedestal lav., block to car, $10,000. $2,500 cash. Inquire at premises, 2247 Fletcher-st.

FOR SALE—SMALL HOUSE ON LARGE piece of land, only ½ block to L; price $1,550 terms cash. $55 a mo. Address A 295 Tribune.

FOR SALE—4073 N. KOLMAR NEW 5 RM. brick bungalow, oak trim, tile bath, pantry, fum. ht., single car garage, $9,100. Phone Mandlik 2361 Milwaukee-av.

FOR SALE—6 RM BRK BUNG., 2 car garage, $8,750. 1 floor mod. built-in fea., 2 lots, brick fat nouse h. w. ht., tile bath, pedestal lav., fum., furnace, 35x125 ft. lot, price $9,500 terms. Owner, 2445 Monticello-av.

FOR SALE—NEW COLONIAL BUNG., 5 rms. and tile bath; insulated furnace, garage; easy terms. 6704 S. Ashland-av. Call on the job or ph. Ray 3043.

FOR SALE—STORY AND ½ BRICK 4 RM. flats; lots 78x125. Price $6,500. Terms. Owner, 2432 Monticello-av. 1st act quick.

Sacrifice—A Real Home
In Irv. Pk. 8 rm. mod. ex. lav. on 2d fir. Lot 50x156. Owner, Pensacola 2709.

FOR SALE—ATTRA ROGERS PK. 6 ROOM brick residence, gas heat, large lot 6 heated garages; bargain. Phone Rogers Pk. 8180.

FOR SALE OR TRADE—BY EQUITY FOR best located lot on Diversey-av. See owner on premises, 2715 McVicker-av.

FOR SALE—BY OWNER on premises, 5 rm. bung., Anne mod. beam ceil., fireplace, 125 ft. lot; $2,500 cash bal. like rent. 6322 Patterson-av.

$1,500 CASH.
5 rm. frame bung.; furnace ht. bldg. excond.; close to Carl Schurz High School, Milwaukee-av. and Crawford trans. Quick actual cost at only $5,700. Act quick. BOYD & HUNTER, 3330 N. Crawford-av.

INCOME BUNGALOWS.
New all brk. 5 and 4 rms., H. W. ht., oak trim; all modern in and paid; only $2,000 cash req. BOYD & HUNTER, 3330 N. Crawford-av. and 4350-N Central-av.
FOR SALE—NEW 5 RM. BUNG., MODERN, except cons. sewer, in restricted territory. Price only $5,200; cash $750 and $45 mo. JACOBSON & CO., 7174 Grand-av.

5 R. Brk. Bung., $1,000 Cash.
Pr. $5,500. 2 car garage, street and alley paved; nr. North-av. and Cicero. 32x125 ft. Call 1017 Diversey Parkway. Spaulding 1917.

EDISON PARK.
Stucco bungalow, 5 rooms, 2 baths; large attic and basement; tile roof, double garage and lot. Price, $8,000.

MODERN BUNGALOW.
4541 N. Monticello-av.; 7 rms.; 40 ft. lot; 2 car gar.; price only $10,250. Call Monday.

$500 CASH PRICE $4,125.
Buys new modern, 4 rm. bung.; $45 per mo. will take 5 rm. bung.; $45 per mo. Mr. Jacobson, 5174 Grand-av.

FOR SALE—6 RM. BR. BUNGALOW, modern fuel tank, furnace ht., pedestal lav., block to car, $10,000. $2,500 cash. Inquire at premises, 2247 Fletcher-st.

FOR SALE—SMALL HOUSE ON LARGE piece of land, only ½ block to L; price $1,550 terms cash. $55 a mo. Address A 295 Tribune.

FOR SALE—4073 N. KOLMAR NEW 5 RM. brick bungalow, oak trim, tile bath, pantry, fum. ht., single car garage, $9,100. Phone Mandlik 2361 Milwaukee-av.

FOR SALE—6 RM BRK BUNG., 2 car garage, $8,750. 1 floor mod. built-in fea., 2 lots, brick fat nouse h. w. ht., tile bath, pedestal lav., fum., furnace, 35x125 ft. lot, price $9,500 terms. Owner, 2445 Monticello-av.

FOR SALE—NEW COLONIAL BUNG., 5 rms. and tile bath; insulated furnace, garage; easy terms. 6704 S. Ashland-av. Call on the job or ph. Ray 3043.

FOR SALE—STORY AND ½ BRICK 4 RM. flats; lots 78x125. Price $6,500. Terms. Owner, 2432 Monticello-av. 1st act quick.

Sacrifice—A Real Home
In Irv. Pk. 8 rm. mod. ex. lav. on 2d fir. Lot 50x156. Owner, Pensacola 2709.

FOR SALE—ATTRA ROGERS PK. 6 ROOM brick residence, gas heat, large lot 6 heated garages; bargain. Phone Rogers Pk. 8180.

FOR SALE OR TRADE—BY EQUITY FOR best located lot on Diversey-av

REAL ESTATE FOR SALE.
HOUSES—NORTHWEST SIDE.

A HOME ON A CORNER

PRICE FOR QUICK SALE, $9,000.
$1,000 CASH.
A PLACE OF LIGHT AND COMFORT FOR A FAMILY OF MODERATE MEANS.
Street Paved.
STOLTZNER CONSTR. CO.,
3825 N Cicero-av. Palisade 6270-1-2.

HOUSES—WEST SIDE.

FOR SALE—MONROE-ST. NR. FRANCISCO. 6 rm. brick bungalow; wt. ht. 2 car garage. AMERICAN REALTY CO., 134 N. La Salle-st. Central 6926.

FOR SALE—BARGAIN. 4 AND 4. 6 STORY stone front residence. Fulton-st. $11,300. Forte & Nasti. 4999 W. Lake.

FOR SALE—5 ROOMS. BRICK. HOT WATER heat. Possession. 2 cars. Jefferson Park. Immediate. Owner. 5650 Normandy-av. Phone owner Sunday. Jefferson 6800.

FOR SALE—BRICK HOME. 8 RMS. 493 WHITESIDE AV. NR. BLVD. Garfield 1253; price $7,000; terms. 2 bths. 2 toilets. 2 steam; open. Owner. 2135 ADAMS. 9 FOR SALE—COR. HOUSE. 2 CARS. 1214 WENTWORTH. S. Dearborn. WHITESIDE 2233 Madison. Parkway 1214.

FOR SALE — 6 RM. BRICK BUNGALOW on car brick garage. Price $5,000. Austin-blvd. Corner location. lot on 2 cars; terms. Phone Austin 9252.

FOR SALE—NEW 5 RM. BRICK BUNGALOWS. garages. $600 down. $45 per mo. Austin 9252. 5 rm. bungalow. $4,500. Parked. Oakley-blvd. 10 rm. brick. 2 flats. 2 baths. Lot 25x125. Commercial purposes; price $10,000. easy terms. FOR SALE—10 ROOM HOUSE. 2 car garage. Hoyne-av. nr. Washington. Garfield 1221. Owner. 1124.

VACANT—SOUTH SIDE.

INVESTORS—BUILDERS.

Come out to our new office at 1034 and Halsted-sts. We have all the real estate at 103d and 30th-sts. We have all the real estate at lowest prices, both business and residential. 50 ft. Halsted, near 103d. 150 ft. Hamilton and 100th-st. $40 ft. 50 ft. May-st. nr. 99th. $375 ft. Also numerous other pieces throughout this vicinity — Beverly Hills, Longwood Manor, Washington Heights and Fernwood.
WM. M. DEVINE & CO.,
Halsted at 103d. Beverly 8151.

EXCEPTIONAL BUYS.

100 ft. on 79th-st. nr. Hermitage. 100 ft. on 79th-st. nr. Ada. 100 ft. on 79th and Laflin. S. e. cor. 87th and Green-sts. S. w. cor. 87th and Hermitage. S. w. cor. 105th and Halsted. 50 ft. on Halsted, nr. 87th. ELBERT E. ELMORE & CO., MR. STEWART. 7839 S. Ashland-av. Triangle 5803.

BLOCK FROM LAKE.

50 BY 200.
N. of 75th-st. and near I. C. station; ideal for 2-4 apts.; 8 rm. house on grounds; owner going to Europe. For a quick sale less than $400 per foot.
ELLINWOOD REALTY CO.,
Exchange. Saginaw 3769.

EXCHANGE-av.

125x200, nr. 73d-st., last piece of its size obtainable on Exchange-av. Will trade for $4 per sq. ft. Personal inquire W. H. Oliver. H. O. STONE & CO. Clark-st.

NOW IS THE TIME TO BUY.
We can deliver the N. E. cor. 87th and Drexel. $100 above market value. Work has been started below market. Value work this immediately. Open for inspection.
LUNCH & O'MELIA.
8700 Cottage Grove-av. Chesterfield 0202.

ASHLAND-av. VACANT.

100 ft. frontage, $325 per ft.; about half cash; very choice; should make you good profit within short time.
MORRISON P. McGINNIS,
7955 S. Ashland-av. Stewart 9263.

WESTERN-av.

50 ft. adj. cor. 107th-st. $240 per ft.
40 ft. Chapel-av. nr. 93d. $100 per ft.
50 ft. Merrill-av. nr. 83d. $175 per ft.
1208 E. 53d-st. A. A. Duplissis. Mid 7991.

N. W. COR. 79th-Western.

Best value in Chicago for full section corner in heart of greatest South Side development. 125x132 ft. $50,000. Terms. Ask for MR. BURDICK.
2357 E. 71st-st. L. HESS. Midway 0050.

COR. 106TH & SANGAMON.

292x121 ft.; newly subdivided; gas, pole, sewer; survey; Rock Island and Pullman; zoned for apartments; extended-st. widening has been passed; price only $5,000 for this today.
EUGENE GROSSMANN & SON.
1049 1st Nat. Bank Bldg. 7500 S. State-st.

FOR SALE—100x125 ft. MARSHFIELD-87TH. 50x125. Wentworth-87th. $50 ft. Church-114th. $25 ft. Church-115th. 172x125. 125 ft. 87th and Dorchester. 6 rm. bungalow. $8,000. Terms. 25x125. Rhodes-av. 30x125. Cicero-103d. 50x125. Commercial. 75x125. Cicero-103d. 30x125. Vincennes-av. 85x125. Cottage Grove-av. 30x125. Stewart-av. 85x125. Berkley-av. 50x125. Calumet-av. 85x125. Harvard-av. 50x125. Michigan-av. 85x125. Indiana-av. 85x125. Wabash-av. 85x125. Prairie-av. 85x125. Parkway-av. 85x125. Drexel-blvd. 85x125. Lake-av. 85x125. Lake Park-av. 85x125. Hyde Park-blvd. 85x125. Kenwood-av. 85x125. Dorchester-av. 85x125. Ellis-av. 85x125. Greenwood-av. 85x125. Woodlawn-av. 85x125. Kimbark-av. 85x125. Blackstone-av

...SUBURBAN—SOUTH.

Beverly Hills.
ELLINWOOD
REALTY COMPANY,
1821 W. 103D-ST.
BEVERLY 0600 AND 7440.

SUNDAY SPECIALS.

New brick bungalow, 5 rms., side entr.; h. w. ht.; serv. porch; floored attic; Kohler plumbing fixtures; location convenient to stores, schools, and trans. $16,000. Reas. terms.

DUTCH COLONIAL RESIDENCE, of 6 rms. and sun parlor; side entr.; recept hall; 3 chambers; tile bath; h. w. ht.; 2 car garage; excellent location in restricted distr. 10428 S. Hamilton-av. $5,000 cash required.

NEW CORNER HOME
suitable for a large family; Hamilton-av. and 105th-st.; pressed brk. with green tile rf.; 8 rms.; large entr. porch; reception hall; liv. rm., 22x14; break. rm.; lav. on 1st fl.; 2 tile wall baths; 4 chambers; sleeping porch; large attic; h. w. ht.; copper gutters and downspouts; 2 car garage. Price and materials and workmanship throughout. Terms. Key at office.

2 STORY COLONIAL
of pressed brick; 7 rms.; cabinet kitchen; recpt. firepl.; 4 chambers; tile wall bath; h. w. ht.; 2 car brick garage. 10420 Leavitt-st. $3,500 cash.

NEW COLONIAL 6 RMS., 10349 HAMILTON-AV., side entr.; sunroom; 2 large chambers; lav. on 1st fl.; tile wall bath; h. w. ht.; 2 car garage. $23,000. Reas. terms.

7 RM. BRK. ENGL. TYPE RES.;
beamed ceiling in studio liv. rm.; nat. firepl. with stone hearth; one car garage. 10577 Bensley-av. Beautiful dining room; 4 chambers; 2 baths; h. w. ht.; copper gutters and downspouts; 50 ft. wooded lot.

VACANT SPECIALS.
Irving-av., s. of 102d-st., 40x172. $2,650
Irving-av., n. of 101st-st., 60x132. $60 ft.
Oakley-av., s. of 99th-st., 50x125. $65 ft.
Leavitt-st., s. of 106th-st., 50x125. $65 ft.
Oakley-av., n. of 107th-st., 50x125. $50 ft.

ELLINWOOD REALTY CO.

KISKADDON REALTY CO.
MORGAN PARK-BEVERLY.

We have the good will of a host of Ridge district buyers, gained by years of faithful service.

See 10901 Hermosa-av., 6 rm. brk. bung., with gar., cor. lot 62x160; owner making ige. price reduction.

8 rm. frame house, 11255 Western-av. $16,000.

KISKADDON REALTY CO.,
Opposite 111th-st. R. I. Station.
Phone Beverly 7646.

Blue Island.
Newlyweds, Get Started
on right foot. Beautiful new 5 rm. kellastone bungalow; wide lot, modern in every respect; 2 blks. from R. I. and C. R. & E. to be electrified July 15, 13c fare to Loop; small 1st payment, bal. to suit. Owner, 7436 Paxton-av., 2d. Ph. Midway 10112.

Flossmoor.
IDEAL 7 ROOM HOME
ON I. C. TRANS.

Owner must sell and any one looking for a home should not overlook this opportunity to secure a real bargain. The lot is 100x240. There is a 2 car garage, side drive; beautiful landscaping and everything that will make up a complete home. This house must be sold and no reasonable offer will be refused. Will also consider trading.

MICKELBERRY & CO.,
957 W. 79th-st. Triangle 1221.

FOR SALE — BEAUTIFUL FLOSSMOOR homesites, 100x210 ft., at $4,000; bounded by new Flossmoor station, Flossmoor Country Club and Sunset Woods. Conveniently located on electrical R. C. ready for immediate building; full commission to brokers. RACINE THOMPSON, Pullman 5000 or 3775.

FLOSSMOOR.
Will sell my large lot with 100 ft. frontage on concrete street, with all improvements. Close to Flossmoor station and country clubs. Need cash and will sacrifice for quick sale. Address S K 598, Tribune.

SEE US TODAY.
We have left a few very desirable 60 ft. lots, a block east of station. Price only $4,200, good terms.
SCHMIT & WATT, Flossmoor.

Hazel Crest.
5 Room Brick Bungalow
On new Wood-blvd.; lot 65x135; brick garage; hot water ht.; all improvements; selling on account of business. W. HUGGETT, 60 Wood-st., Hazel Crest. Phone Hazel Crest 8782.

FOR SALE—5 RM. MODERN FRAME BUNgalow with large sun parlor, garage, chicken coop; lot 62x125; 3 blks. from depot. COWING BROS., Hazel Crest. Ph. Hazel Crest 808.

FOR SALE—NEW MODERN 5 RM. BUNGalows, 4 blocks from electric; easy terms. Greiner Stockdale R. E. Imp. Co., Hazel Crest 1182-1052.

FOR SALE — 2 LOTS, HAZEL CREST, cheap; near depot. Address X 430, Tribune.

Homewood.
FOR SALE—ATTRACTIVE NEW TWO-STORY SIX ROOM SUN PARLOR AND DRESSING; tile bath; RESIDENCE IN HOMEWOOD. Two car garage. Lot 80x175. Beautiful landscaped lawn. Excellent L. C. transportation. Close to golf clubs. CAN BE PURCHASED FOR LESS THAN ACTUAL COST. Reasonable amount of cash required. Brokers' co-operation invited.
MARK LEVY & BROTHER, 140 S. Dearborn.

FOR SALE—NEW 5 AND 6 ROOM HOMES, $500 down; bal. like rent. Also choice vac. lots as low as $1,000 up; imp.
F. W. PRINDIVILLE & CO., Homewood 371. Chicago office 1527 E. 53d-st. Mid. 2525.

FOR SALE — 3 RM. BUNGALOW WITH bath. Now side of Homewood; facing country club; lot 63x235; $5,000; convenient terms; choice building lots.
COWING BROS., Homewood. Ill. Phone 135.

FOR SALE—IN HOMEWOOD.
126 BY 127 FT. LOTS.
$875.
PHONE SOUTH SHORE 7060

FOR SALE—5 ACRES. WELL LOCATED; reasonable. Tel. Homewood 122-J.

Miscellaneous.
FOR SALE—AND EXCHANGE—IN ROSELAND and vicinity; some choice bungalows, 2 flats, and other properties that owners are forced to sell. Can offer some most attractive bargains. Roseland Inv. and Realty Corp., 11011 S. Michigan-av. Pullman 9260.

FOR SALE—AT SACRIFICE PRICES: IN Roseland and vicinity; choice vacant corners and other vacant property that owners are forced to sell; Roseland Inv. and Realty Corp., 11015 Michigan-av. Pullman 9260.

FOR SALE—SECTION LINE CORNER, 125X 175 ft.; intersection of 2 hard state roads; price $15,000.
COWING BROS., Hazel Crest. Ill.
E. CORY, MGR. Phone Hazel Crest 808.

FOR SALE—MUST SELL QUICK MY EQUITY in business lot in Markham on Ashland-av. Cr. Croisant; office at 167th-st. Ph. Manshei 8827.

FOR SALE—KEY LOT IN GREATER CALUmet Highlands; on Ashland-blvd., State highway, and 127th-st. through street; easy terms. Address A 122, Tribune.

FOR SALE—MATTESON, 6 ROOM MODERN bungalow; 2 blocks from station; owner must sacrifice; only $7,500; terms. Address C B 15, Tribune.

FOR SALE—W02104 AP'L SITE, 3 BLKS. R. I. exp. station; real bargain; excellent terms. Address B A 193 Tribune.

FOR SALE — RESIDENCE LOT, 30X125. IN Evanston; improvements paid. For immediate sale $1,200. Saginaw 6650.

REAL ESTATE—SUBURBAN—S. W.

Deerfield.
FOR SALE—OWNER WILL SELL ONE OF choicest two-goded lots in Woodland Park at actual cost; 70x200; improvements; terms. Address Y 134, Tribune.

FOR SALE—18½ A.; CONCRETE; RIPE TO sub. Address X 297, Tribune.

REAL ESTATE—SUBURBAN—NORTH.

Deerfield.
FOR SALE—6 ROOM MOD. BUNGALOW, lot 70x150; $7,700; $1,000 down, bal. terms. Also 2 lots; $20 ft. Schwab. Ph. Deerfield 124 J.

FOR SALE—MY RESIDENCE LOT, 60X150, in Woodland Park, $40 per ft.; improvements in. Saginaw 6650.

Evanston.
ON PRIVATE THOROFARE.

Modern, unusually beautiful 11 room residence, 3 bath fir.; large rms. with maid's dining rm., sun parlor, etc.; 2d fir.: 4 bedrms., 3 baths, slp. pch.; 3d fir.: 2 lge. bedrms., bath; 2 car garage; extra big lot, landscaped; close to lake; attracts attention. Call Mr. Frost, University 4258, or
BAIRD & WARNER, INC.,
528 Davis-st. Art. 1855 or Univ. 9100.

OPEN FOR INSPECTION.
New and novel 6 rm. brick; large lot; beautiful exterior combination brick and stone facing; corresponding with fine stone walk, French doors open on commodious porch. The winding staircase will please you. Thorough insulation and metal weatherstrips reduce your coal bills. Price $16,000. Open 2-6 p. m. 2208 Lincolnwood-drive.
HEINEN & KROLL, Inc.,
1611 Sherman-av. University 8908.

FOR SALE—MODERATELY PRICED 7 RM. residence of distinctive homelike charm in a beautiful part of Evanston. Big living rm. and dining rm. One of the prettiest white kitchens you have ever seen. Four spacious bedrms. with plenty of closets. Considerate exterior. Condition immaculate. Beautiful private yard with apple trees and smooth grass. Price $23,500. Terms to fit.
HOKANSON & JENKS, INC.,
Exclusive agents.
500 Davis-st., Evanston. Greenleaf 1617.

VERY SELDOM
are we able to offer such an attractive value in one of the older Evanston homes, near Davis-st. and the lake. English type, unusually well built, 9 rooms, 2 baths; beautiful shaded lot, 2 car garage; reasonable terms if desired. Call Mr. Matthews. Sheldrake 2025, or
BAIRD & WARNER, INC.,
528 Davis-st. Art. 1855 or Univ. 9100.

RIDGE-AV., 938.
12 rm. home, 8 chambers, 2 baths, beautiful grounds 100x175; price $35,000; terms to suit. See or call Will J. Hahn.
JOHN F. HAHN, INC.,
EXCLUSIVE AGENTS.
1619 Sherman-av., Evanston.
Rogers Park 5116. University 2382.

EVANSTON BUNGALOW.
Attractive 5 rm. stucco bungalow, located on Central-st.; 2 car garage; lot 50x150; will consider trade for Evanston business property.
JOHN F. HAHN, INC.,
1619 Sherman-av., Evanston.
Rogers Park 5116. University 2382.

EVANSTON 3 APT.
Beautiful new bldg., located in growing section of city; ideal trans.; all latest features very desirable investment. Price $30,000, terms can be arranged.
JOHN F. HAHN, INC.,
1619 Sherman-av., Evanston.
Rogers Park 5116. University 2382.

OPEN FOR INSPECTION.
Servantless house; beautiful east side home, modern, spacious, easily maintained. Terrazzo floors, 2 baths and lavatory. All bedrms. with balcony doors, gas boiler. Many new features throughout. Attached garage; $23,000, terms. Open 2-6 p. m.
HEINSEN & KROLL. University 8908.

CENTRAL EAST SIDE.
$30,000 will buy a large home in the exclusive central east side on a large lot and convenient to stores and trans. and only ½ block from the lake.
QUINLAN & TYSON, INC.,
Exclusive agents.
Fountain Square, Evanston. Roc. Pk. 2617.

EVANSTON 12 APT.
Beautiful new bldg.; located in Evanston's best residential section; fully rented; owner will consider trade; income $13,000; $90,000.
JOHN F. HAHN, INC.,
1619 Sherman-av., Evanston.
Rogers Park 5116-University 2382.

OPEN FOR INSPECTION.
2807 Harrison-st., fine new brk. house, in old est. residence section, North Evanston; 9 rms., 4 bedrms., tile bath; h. w. ht.; 1 car gar.; lot 50x175 ft. South front, beau. wooded. Price $23,000.
MITCHELL BROS.,
2546 W. Railroad-av. University 961.

IDEAL FOR CHILDREN.
2 beautiful newly built 6 rm. residences, one stucco, one shingle; living rm., 14x24, spacious, airy bedrms.; tile bath; h. w. ht.; Hazel Crest 1150-J; bulk to cents to stores and trans.; attractively priced at $15,250. Noyes-st. Open for inspection Sunday afternoon.

RIPARIAN RIGHTS.
Beautiful suburban home in excellent residential section; all large shade trees, grounds artistically landscaped. Call A. C. Baldwin.
KRENN & DATO,
936 N. Michigan-av. Sup. 7046.

BEAUTIFUL 3 FLAT BLDG.
with view of lake; may consider well located Evanston home in trade.
JOHN F. HAHN, INC.,
1619 Sherman-av., Evanston.
Rogers Park 5116. University 2382.

CENTRALLY LOCATED.
A real home, 9 rooms, 2 baths; oil heat; large, beautiful lot; 2 car garage; $25,000, terms.
McGUIRE & ORR,
510 Davis-st. Greenleaf 1080.

FOR SALE—5 ROOM STUCCO BUNGALOW in Evanston, lots of flowers and shrubbery. Price, $10,500; cash, $1,500. See Mr. Lewis.
KRENN & DATO,
936 N. Michigan-av. Sup. 7046.

FOR SALE—VERY MODERN S. E. BUNgalow home, res. dist., near lake, all oakfin.; large liv. rm., fireplace, dining rm., kitchen, 6 bedr., 3 baths, ext. lav., 2 sun rs., fireplace, sun. porch, 2 car garage, trunk r., double gar., oil heat, inst. water heater, refrig.; price $26,000. Call owner, Uni. 4923.

NEW COLONIAL HOMES
facing new city park on Cowper-av., near Central-st.; 6 rms., vapor ht., extra lavatory in bsmt., 2 car garage; $12,500 up; $2,500 cash, bal. like rent. Open for inspection Sunday or phone Greenleaf 3146.

$2,500 CASH.
Attractive solid brick bungalow, 4 yrs. old; 5 rms., shower, garage; improved street near L; lot well landscaped; $13,750.
GREGORY & CO., 2930 Central-st. Greenleaf 1020.

VACANT.
High grade section line corner in West Evanston will soon be built on; have to offer as part of the down payment; $5,000 or big development. Address P E 167, Tribune.

FOR SALE—OR TRADE—
New brick Dutch Col. house, steel casements, Flax. lined Arco boiler, wood fireplaces, 50 ft. lot, heavily wooded; gar.; nr. school, park, trans.; $23,000; reasonable offer refd. Ph. Edgewater 8229, owner.

FOR SALE—BEAUTIFUL HOME, FINE LOT, HIGH LOCATION, 3 BLKS. TO LAKE, ATTRACTIVELY PRICED.
EDWIN J. BOWES JR. & CO.,
111 W. MONROE-ST. RANDOLPH 5079.

FOR SALE—A HOME THAT WILL SATISfy—Brick, 6 rms., in new section, 2743 Garfield-blvd., near Ridge-av. An investment as well as a home. E. Z. HANNA & CO., 800 Davis-st., Evanston. Univ. 4900.

FOR SALE—GOOD HOUSE AT A GOOD price, 2763 Asbury-av.; 6 rms., bath, gas and extra lavatory. E. E. Ellis & Co., 500 Davis-st., Evanston. University 492.

FOR SALE—MOD BRK BUNG., TILE ROOF 6 rms., sleep. pch., brkfst. rm., gar.; h. w. ht.; 2 blks. to lake; open Sept. 1. Trans., bus; $12,500 for quick sale. Ph. Owner, Grace land 6564.

FOR SALE—BARGAIN, EVANSTON INDUStrial property, Railroad-av., near McCormick-rd., 50x200; $350 per ft., adjoining property sold for $600 per ft. Address A O 275, Tribune.

A REAL BARGAIN.
Church-st., West Evanston, 6 choice business lots, all or part; 2 key lots. Address Y 208, Tribune.

Evanston Bungalow Barg.
Several attractive homes, 5 to 7 rms. Call for particulars. W. S. Hyslmore, Harvard at Ridge University 9444.

FOR SALE—CHOICE RESIDENCE LOT ON South-blvd., Evanston 47 ft. all improvements in; price $110 per ft. front; immediate sale. All cash. Worth $150. W. A. Fridmore, Howard at Ridge. Univ 9444.

FOR SALE—CHOICE RESIDENCES ALL sizes and prices, in best sections of Evanston. Inquire ELSIE V. GRIFFITH, 1243 Judson-av., or phone University 3045.

FOR SALE—MODERN BRICK AND STUCCO bungalow, lot 65x150; only 100 ft. from double section; our price; low for quick action. Address A B 153, Tribune.

FOR SALE—ATTR. NEW 6 RM. HOUSE, fireplace beaut. wrought iron, lge. pch., gar. Price $13,500; cash $1,000. Open 2-5 Sunday. 2608 Isabella-st.

FOR SALE—BARGAIN, ASBURY-AV., 80, Evanston, 6 room stucco house, good cond.; large lot, zoned for business; no brokers. University 3395W.

FOR SALE—918 MONROE-ST., EVANSTON, new 6 room Colonial residence; 6 room, 50 ft. lot, only $16,500; terms.
HARWOOD—Rogers Park 3302 or 3956.

FOR SALE—EVANSTON APT. CORS. ASHland, Mulford, Madison, 100x177; Florence, cor. Mulford, 100x177.
LU WM. A. HOND & CO., 25 N. Dearborn.

FOR SALE—HIGHLY RESTRICTED LGE. res. lots, $65 ft.; impr. all paid except street; handy to trans. L. C. Gregory & Co., 2930 Central-st. Greenleaf 1020.

FOR SALE — BEST RIPARIAN VACANT on North Shore, 193 ft. with full riparian rights; location can't be beaten, priced right for quick deal. Address O E 292, Tribune.

FOR SALE—EVANSTON 5 ROOM BUNGA. low, hot water heat; 1 car garage; $11,500; 5 room, two story, corner, 1 car garage, $12,000. John C. Schmit, 1620 Sherman-av.

REAL ESTATE—SUBURBAN—NORTH.

Evanston.
2 HOME BARGAINS.
OWNER HAS LEFT CITY.
1102 Judson-av., N. W. Cor. Greenleaf, 10 cheerful rms., 2 car garage, sun parlor, detached front and sleeping porch; $19,500.
1045 Judson-av., S. E. Cor. Greenleaf, beautiful landscaped lot 120x203 feet, 12 large rms., 3 baths, 2 car gar. with 6 room apt. above; all brick constr. These houses have a future investment feature that is worth while considering.
OPEN FOR INSPECTION TODAY FROM 1 TO P. M. and any other time by appointment. E. Sumner Walker, 1535 Jarvis-av. Rogers Park 8180. Brokers co-operate.

SPECIAL—SPECIAL.
New 6 rm. home, 3 b. r., tile bath, liv. rm., 13x28, firepl., bot. pantry, bkfst. nook. Well arranged kitch., wooded lot. All imp. in and paid for. 4½ blocks to all transp., schls. and shopping dist. Features are h. w. ht., Corto rad., interior finish and electrical fixtures. This is one of the best constructed homes in the city and is offered at a reduced price of $15,500; terms to suit.
E. E. STULTS REALTY COMPANY.
[Mr. Parker.]
2608 W. Railroad-av. Univ. 8080.

MUST BE SOLD AT ONCE.
Exceptionally well built 7 rm. home, 4 b. r., Ext. brk., slate roof, sun parlor, 2 lav., 2 tr. p., din. rm., butler pantry. Well arranged kitchen, H. W. ht., firepl., lot 53x155, 1 car gar. Lot well wooded and shrubbed. New stove. Steel rad. covers and iceless ref. included. 3 blks. to trans. and shopping dist. Owner is making change in business and has reduced his price to $19,500 or offer. $5,000 cash will handle, making a real buy.
E. E. STULTS REALTY CO.,
2608 W. Railroad-av. Univ. 8080.

EVANSTON RESIDENCE.
One of the finest homes in Evanston for sale at considerably less than replacement cost. This beautiful home is built entirely of stone. There are 12 luxurious rooms and 5 room apartment in second floor; 4 baths. Situation, 1101 Forest-av., 2 blocks from the lake. A real home. It is seldom that one has the opportunity of purchasing a home such as this. See your broker or owner, 231 S. La Salle-st. Room 726. Telephone State 7499.

FOR SALE—HOMES ON N. SHORE
MRS. FULLER 529 Davis-st. University 6800.

Glencoe.
OPEN FOR INSPECTION.
Four new homes in SKOKIE HEIGHTS. Come out Sunday and Monday and go through these properties. This is a highly restricted section and will strongly appeal to those who seek a permanently protected residential location where sales are made only to approved applicants. Prices range from $36,000 to $49,000. Also several choice building sites.
McGUIRE & ORR,
Offices, Glencoe and Chicago.

NORTH SHORE ESTATE.
of 12 acres, landscaped, near Glencoe; winding drives; elms, shrubs; New Georgian colonial brick home, slate roof; 2 car attached garage; 4 master bedrooms, 2 baths; servants' quarters and bath; large living room, reception hall, lavatory, sunroom, etc., on 1st floor. Every convenience. A year round home for $75,000. A reasonable amount of cash will handle.
McGUIRE & ORR,
Glencoe office, opp. depot.

FOR SALE—NEW SPANISH HOUSE with tile roof, attached heated garage; 4 sip. rms., sun parlor, etc.; 2d flr.: 4 bedrms., 2 doors, cathedral windows, 2 bths., tile; best buy on No. Shore; price $23,500; want lawn, west to Vernon, N. E. Cor. Open today, or phone Wilmette 2778.

BARGAIN.
Colonial American 11 rm. house; over 2 acres ground, beautifully landscaped; 2 car detached garage with living quarters; 2 blocks from station; new price; for quick sale. Address N E 218, Tribune.

FOR SALE—NEAR HUBBARD WOODS, BRK. house; just built; owner; tile roof, 4 b. r., 2 baths and lav., porch, bkfst. nook, attached heated garage, large liv. rm., fireplace, Frisdoor; cloak; dining rm., wooded lot, near transp., school, $25,500. Cor. Woodlawn-av. Lake-ave. Phone Winnetka 2032.

FOR SALE — BEAUTIFUL NEW BRICK home on Sheridan-rd.; extra large lot; sacrifice price. See Mr. John Tucker.
KRENN & DATO,
936 N. Michigan-av. Sup. 7046.

FOR SALE—1021 MEADOW-RD., IN GLENcoe's best N. E. section; new 8 rm. brick colonial; 2 baths and lav., 1st floor; also attached heated garage; beautiful large grounds; price $28,500. Inspect Sunday or phone owner, Winnetka 514-M.

FOR SALE — WIDOW MUST SACRIFICE choice 100 ft. East Glencoe homesite, beautifully wooded; priced for quick sale at $115 ft. Owner, 1923 Lynn-av., Fort Wayne, Ind.

FOR SALE—$1,075 CASH, BAL. TERMS, for new 6 rm. brick res., lot in Glencoe, priced at $4,300. Address A B 292, Tribune.

FOR SALE — 74X182, SOUTH-AV. OPP. park and golf club; $115 per ft. KIMBALL, Rand. 8880.

Highland Park.
FOR SALE—2 BRAND NEW HOMES, COlonial and Spanish; 9 LARGE rms., 3 baths, attached garage; huge children's playroom or den; extra lavatory, open porch, breakfast nook, front and rear stairs, butler's pantry, service hall, 8 BIG closets, cold storage room; lavatory fixtures; exquisite colored tile bath, bath fittings to match; log burning fireplace; large, wooded lots; 1 blk. from Ft. Sheridan car line; terms to suit, 859 Lincoln-av.; 1 blk. west and ½ blk. south of the corner of Sheridan-rd. and Forest-av. Open today, 2-6 p.m. Shen Bros.

FOR SALE — BACKWARD SEASON HAS resulted in long list. All bargains.
9 rm. brick, beaut. grounds, 2 A.... $60,000
10 rm. rear lake, wonderful cor.... $15,000
New 9 rm. brick, 150 ft. Ray. lot.. $40,000
7 rm. col., 3 baths, A. R. bar.... $37,500
8 rm. Ray. lot 100x365, E. S. lge.... $32,500
New 7 rm. stucco, near high school $26,500
7 rm. rm. R., lge. lge. lot, brick.... $25,000
2 rm. brick, tile roof, lge. lot, cor.... $27,500
7 rm. brick and stone, near Ray. Pk. $25,000
Many other bargains. Smaller homes.
F. B. WILLIAMS, Highland Park. Ph. 2360.

RIPARIAN RIGHTS.
Only 3 lots left on the lake, just N. of Cedar-av. This is the choicest riparian available; restricted, high, wooded, on private road; beach and beach concrete piers. All improvements in and paid for. Take Sheridan-rd. directly to property. Reproved applicants. Prices range from $36,000 to $49,000. Also several choice building sites.
FRED'K B. THOMAS & CO. Acts.,
Winnetka and Chicago offices.

FOR SALE—NEW BRICK BUNGALOW; 12 extra rooms and bath on 2d floor made at slight extra cost); 2 tile baths, sun parlor, sleeping porch, lavatory, first floor; tile roof; oak floors throughout; gar. for 2; 1 year first mortgage; price $29,000. 871 Ridgewood-dr., Highland Park, Ill. Call Ed. Rock, owner, at office, 231 S. La Salle-st., Franklin 1235, or H. AND R. ANSPACH, 210 Vine-av., Highland Park. Phone H. P. 1788.

HIGHLAND PARK.
2 modern homes, east of tracks.
6 rooms, 2 baths, 2 dressing rooms; could be used as bdrms.; sun and sleep. pchs.; lrg. lot, beautifully landscaped. Priced low.
H. O. STONK & CO.
Franklin 5600 6 N. Clark-st.

FOR SALE—ABOUT 50 ACRES IN HIGHland Park. Long road frontage on both sides Park-av. and Skokie-blvd., continuation of McCormick-blvd. New Skokie electric adjoins on west. Exmoor Golf club close on east. Reasonable price and terms. Owner's agent, ARTHUR BAHR & CO., Wrigley Bldg. Sup. 0414.

$300 CASH.
50x150 lot in Highland Park, cement walks, trees, shrubs, graded streets all in; located on the Skokie Valley branch of Highland Park car line. This lot is 2 blocks from station, priced at $1,500, bal. terms. This is a real investment. Address F M 483, Tribune.

FOR SALE—MY BEAUTIFUL CORNER LOT is one of the most promising in this section; predict dbl. value 5 yrs. or less; new high school one block south; car line 2 blks. to sta.; lot faces parkway and two streets, east and south exposure; restricted; 2 blks. to lake; attractive terms to suit. Address O O 284, Tribune.

LARGE SIZE WOODED LOTS
Only $1,500. Very easy terms; no interest wonderful future; good transportation. Work will soon be completed for Ample H. D. Bient, 640 Central-av., Highland Park. Office hours 1 to 2 p. m., or 133 W. Washington-st., Chicago.

FOR SALE—S. W. COR. RIDGEWOOD AND Dalambi, new 2½ sty. brick, 7 rms., 3 baths, tile, H. W. ht., garage; very modern, price reasonable; see this today. Representative on premises.
FIRST REALTY CO.,
Central 5151. 50 W. Washington-st.

FOR SALE—SUBSTANTIAL 10 ROOM BRK. home, 3 baths, solarium and sleeping porch, attached garage, vacuum heat, Hardinge oil burner. Beautifully landscaped lot 90x160; east of Sheridan-rd. Unusual offering at $37,000; terms. HILL & STONE, Highland Park.

FOR SALE—10 ROOM BRICK HOUSE; 3 baths; 1 lot 100x190; beautifully developed 2 car heated garage; convenient to everything; transportation and the lake; price $50,000.
McGUIRE & ORR,
Office Glencoe and Highland Park.

FOR SALE — UNABLE TO KEEP UP MY monthly payments, will sell beautiful corner lot, 60x175, overlooking Skokie Valley, surrounded by fine homes 2 blks. from the North Shore Electric Station and Chicago & Northwestern Depot. Will let my equity go at $1,000. Rogers Park 2945.

FOR SALE—COR. RIDGEWOOD-DR. AND Betamble-rd., Highland Park, beautiful, unusual and beau. English brk. homes in very select neighborhood. 6-7-8 rms., tile baths, brk. gars. beau. landscaped. Best values to be found. Open for inspection today.

FOR SALE—$30 FT. BUYS BOULEVARD lot, 75 ft. deep, in fine electric station, Green Bay rd. lots that sold for $30 ft. 2 years ago now worth $100 ft. Best buy on North Shore for shrewd investor. For full particulars address B T 207, Tribune.

FOR SALE — NEW MOD. HOUSE, 9 rms., 3 baths, tennis court, lot, 102x305 ft. Owner sacrificing this attract. prop.; acct. of business change to Eastern city. L. A. HINE, 15 S. St. John's-av., Highland Park 2340.

FOR SALE—ATTRACT. HOME, 12 RMS., 4 baths, large landscaped grounds, ravine; near lake; garage; chauffeur's apt.; bargain. Phone Highland Park 5 State 6056.

FOR SALE—SHERIDAN RD. AND FOREST-av., beautifully wooded corner in most exclusive section. Forced to sell immediately. Will sacrifice. Address A A 3, Tribune.

FOR SALE—CHOICE LOTS, FACING PARK near depots all improvs.; real bargains. Ph. Highland 833. LOCATION. ATTRACTIVELY PRICED.

FOR SALE—EVANSTON 5 ROOM BUNGA. low, hot water heat; 1 car garage; $11,500; 5 room, two story, corner, 1 car garage, $12,000. John C. Schmit, 1620 Sherman-av.

REAL ESTATE—SUBURBAN—NORTH.

Highland Park.
Mrs. Thomas C. Williams
311 VINE, HIGHLAND PARK. H. P. 1299.
Charming home, beautiful grounds.$ 80,000
Estate 5 acres, rip. rts., 9 rms.....$150,000
Near Braeside station, 65x180 ..... $4,650
Rigid restrictions, completed improvements, good transportation, convenient terms.
Braeside is one of the finest residential developments on the North Shore. Drive Green Bay-rd. to County Line-rd. Local office open.

GEO. C. HIELD & CO.,
77 W. Washington-st., Chicago.

SACRIFICE.
East Ravinia lot at cost price of 3 years ago. Act quick.
JOHN F. HAHN, INC.,
1619 Sherman-av., Evanston.
Rogers Park 5116. University 2382.

FOR SALE—BY OWNER. SACRIF. BEAU. cor., 100x150; Ravinia Pk. sta. 2 blks., 1 blk. e. of Sheridan-rd. Lakutin. Briar 0521.

Wilmette.
COUNTRY HOME.
Modern stucco house with 5 bedrooms, 20x30 garage with room over, living quarters above; 8 ac. of ground on double section fine corner; concrete road, 2 mi. to N. W. station. Near Skokie line and numerous golf clubs. Over 2 acres completely landscaped; good orchard, large lawn, perennial garden, immediate possession. Price $60,000. Wonderful investment for home or subdivision. L. C. Ayres, 5 S. Wabash. State 7881.

ASHLAND—NEAR LAKE.
Beautiful col. res. in Wilmette's most exclusive section; spacious rms., 20 ft. sq. liv. rm., 20 ft. sq. fireplace, lge. sun pchs., 4 chambers and slp. pch., high attic can be finished; oversized lot 200 ft. deep; 2 car garage, 2 car gar. and drive; a most exceptional offering at $30,000. Shown by appmt. only.
Wilmette Realty Co.,
513 4th-st., end of "L." Phone Wil. 192.

1221 GREENWOOD-AV.
One of the most beau. properties in Wilmette, 10 rm. stucco, h. w. ht., oil burner, 2 firepls.; lge. dining and sleeping pchs., 2 car gar.; lot 140x176, with lge. forest trees and heavy shrubbery. Owner has purchased another home and will make attractive price and terms.
COLEMAN BURROUGHS,
1157 Wilmette-av. Phone Wilmette 640.

FOR SALE—1210 SHERIDAN-RD., BEAUTIful solid brick home; tile roof; tile floor in sun parlor; breakfast nook and kitchen; large center hall, furnished in tapestry; electric refrigeration; Newport boiler (oil burner); 3 bedrooms, 2 sleeping porches, 3 tile baths; large grounds, beautifully landscaped; for sale much under replacement cost. Open for inspection today. Exclusive agents.
R. M. JOHNSTON & CO.,
Opposite L. Terminal. Ph. Wilmette 68.

REDUCED TO $28,000.
6 rm. brk., nr. lake; colonial interior; h. w. ht.; liv. rm. 15x30 ft.; lge. dln. rm.; heatproof floors throughout; 2 bedrms., heated sl. pch., tile wainsl bathe on 2d fl.; lav. and toilet on 1st fl.; frigid air icing. Fine wooded lot, 2 car garage.
EDDINGTON & ALLEN, INC.,
End L. 410 Linden. Ph. Wilmette 407-408.

ONLY 2 ACRES ARE
left at the S. W. cor. Lake-av. [concrete] and Hibbard-rd., Wilmette, which you can buy in ½ acre lots; 73x264; direct from owner; all only $850 per lot; all paved; also Skokie Valley Line are selling up to $100 per ft., but I believe in giving you advantage of my good buy. Ph. owner, Winnetka 246, today.

NEW BRICK COLONIAL.
7 large rooms, 3 baths, toilet and lavatory; breakfast and sleeping porches, kitchen, Frigidaire, attached 2 car garage, tile roof, copper gutters, N. E. section; cannot be duplicated at price, $26,500; terms. See today. Agent on premises, 1320 Ashland-av., or
E. H. CLOVER & CO.,
847 Chicago-av. Evanston. Univ. 470.

VIEW OF LAKE.
Save $7,000; owner going abroad; 411 Sheridan-rd. Open for inspection 1 to 6 p. m. Wonderful loc.; unconventional in design, practically new; 9 rms., buff brk.; artistry of interior unsurpassed, original and attractive.
KENDALL & SMITH, phone Wilmette 500.

NEW COLONIAL, $16,000.
6 rms., h. w. ht., glazed sun porch, master bedrm., lot 50x150; 2 blks. to trans.; 4 blocks to steam or elec. transp., 2 blocks to school.
Wilmette Realty Co.,
513 4th-st., end of "L." Phone Wil. 192.

OWNER MUST SELL.
Moved to N. Y., 6 rm. house, stucco on hollow tile, fancy tile roof, h. w. ht., sun parlor, wooded lot 50 ft. by 147 ft.; car garage; price $17,500; can be easily financed. See at once.
WILMETTE REALTY CO.
513 4th-st., end of "L." Phone Wil. 192.

FOR SALE—OWNER LEAVING FOR THE East Side must sell his very attractive East Side home; 8 delightful bedrms., sun and sip. pchs., h. w. ht.; 1 car gar.; deep lot, wooded lot; our best buy around $20,000.
KROLL & SMITH,
419 4th-st., end of "L." Wilmette 500.

$2,000 CASH.
8 rm. stucco, east side, 5 b. r., lge. sleeping pch. Must be furnished; h. w. ht., oil burner, lge. wooded lot. Close to schs., stores and transp. Must sell this month.
E. E. STULTS REALTY COMPANY
424 Linden-av., end of Ll. Wilmette 3450.

ARTISTIC EXTERIOR.
Splendid floor plan. All lge. rms. Tiled entry hall, 4 b. r., 3 baths. Newport boiler, oil burner. Weatherstripped; h. w. ht., oil burner, lge. wooded lot. Close to schs., stores and transp. Must sell this month.
E. E. STULTS REALTY COMPANY
424 Linden-av., end of Ll. Wilmette 3450.

EXCEPTIONAL HOME.
Handsome 7 room brick residence, 2 tile baths, toilet, lav., 2 lge. b. r., Newport boiler, steel construc., canvassed walls, Flaxlinum insulation, plate glass windows, beautifully landscaped, lot 100x250 ft. E. E. section. Shown by appoint. Wilmette 2760.

FOR SALE—5 ROOM STUCCO HOME, CONvenient to schools and transportation; in East Wilmette; 5 bedrooms, lavatory; extra bath can be installed for $500; h. w. heat; 2 car garage; $15,000; reasonable trms.
McGUIRE & ORR,
348 Linden-av., Wilmette. Phone 228.

FOR SALE — CHOICE RESIDENCE LOTS, 1100 block Sheridan-rd., also Michigan-av. This property is constantly increasing in value and will make money. Terms can be arranged that will make this easy to carry and will induce you to act now. We will gladly show you full particulars to interested parties. Ph. Rogers Park 8180.

FOR SALE—ATTRAC. NEW 6 RM. BRK. home on beaut. Greenwood-av. sun par. and brkfst. rm.; h. w. ht. Nokol. Frigidaire, Phone owner, Wilmette 1476, or
KROLL & SMITH,
419 4th-st. End of Ll. Wilmette 500.

FOR SALE—EAST SIDE BARGAIN. 6 RM. English cottage; h. w. heat; garage; choice location; $17,500.
PAUL SCHROEDER & CO.,
407 Linden-av. Wilmette 699.
OPEN EVENINGS.

FOR SALE—$6,500 BUYS 50 FT. 100 FOOT lot, 17 mi. to loop; ideal surroundings; overlooks golf club; adjoins model homes; sewers, electric street lights in and paid for. Address 616 Gregory, Wilmette.

FOR SALE—GLENAYRE NOW HAS RAPID transp.; impr. lots, $43 a ft. Will finish lot and build 6 rm. mod. res., $2,000 cash. GATHERCOAL, 1213 Wilmette-av. Wil. 225.

FOR QUICK SALE.
New brick Dutch colonial, 7 rms., 3 bedrms., water ht., extra lav., 2 car gar., 211 Linden-av. Phone owner, Wilmette 871.

FOR SALE—ACRE SITE FOR IDEAL LOCAtion on old mill road; wooded, attractive house and grounds; int. investment features make this a real bargain. Address C F 323, Tribune.

FOR SALE—A GEM, 10 R. MOD. RES. 1 AC. Most beautiful grounds; owner going south to live; will sell for great bargain. Address C B 29, Tribune.

FOR SALE—1 AC. BRADLEY RD., ADJ. ARlington Park; 7 rm., beaut. wooded; gas, elec. access.; $2,000 cash. Address Y 501, Tribune.

FOR SALE—

REAL ESTATE—SUBURBAN—N. W.

Miscellaneous.

SACRIFICE

12 BIG LOTS $125 EACH

Will sell these 50 ft. lots on very easy terms if taken before June 15. A real buy for any one who will act quick; booming section for northwest side of loop. Will show any time. No real estate men need answer. Address P B 535, Tribune.

REAL ESTATE—SUBURBAN—WEST.

Berwyn.

FOR SALE—BERWYN—6 rm. bung.; h. w. ht.; $2,000 cash. Owner-av. 6 rm. bung.; 2 car garage; $2,500 cash. 6 rm. bung.; h. w. ht.; $9,000; easy terms. 6 rm. bung.; $2,500 cash. AMERICAN REALTY CO., 134 N. La Salle.

New 5 Rm. Brick Bungalow.

Lot 50x125; all large rms.; lot 50x125; beautiful trees; close to transportation; $7,500. Terms. Owner, 6138 W. North-av. Mansfield 5314.

BIG RM. RESIDENCE.

H. w. ht.; all large rms.; lot 50x125; beautiful trees; close to transportation; $7,500. Terms. Owner, 6138 W. North-av. Mansfield 5314.

NILES CENTER GIFT.

106 ft. business cor.; 1 blk. from station. $7,500. Address S P 173, Tribune.

FOR SALE—$1,000 BUYS LOT 35X125; terms; cash will exchange for good car. Address A N 194, Tribune.

FOR SALE — NILES CENTER BARGAIN. Business corner, near terminal. Churches. Owner. Sherbrake 4783.

FOR SALE—MUST SELL MY CHOICE BUSINESS corner, opposite L station; terms. Address A Y 251, Tribune.

FOR SALE—CORNER LOT ON LINCOLN-av. and full section line, near L station. Address Y 342, Tribune.

Palatine.

$300 CASH.

4 ROOM HOUSE

ACRE AND HALF LOT.

Located short walk to suburban trains, stores, schools and business center. Bargain for $1,675, balance monthly. No agents. Address B C 72, Tribune.

Park Ridge.

PARK RIDGE.

Well Located Bungalow.

5 large rms. and sleeping porch; excellent living rm.; pleasant dining room; 2 bedrooms and bath; light, airy kitchen; hot water heat. Maher and w. e. trim; 2 car garage; $10,500.

$1,500 Cash Buys a 6 Room Home.

Living rm. with fireplace, dining rm., kitchen, one bedroom, toilet and lavatory down stairs; 2 bedrooms, alcove and bath 2d floor. Hot water heat; lot 60x177. $9,750.

Artistic Brick Colonial.

Spacious living room and large sun parlor; excellent dining room; convenient kitchen, toilet and lavatory on 1st floor; 3 large bedrooms and tile bath 2d floor; ample closet space; hot water; instantaneous water heater; attractively decorated; tile roof; lot 60x160; $17,500.

Choice residence lot surrounded by new homes and improvements in 50x177; $2,000; one-half cash.

OPEN SUNDAYS.

27 Minutes C. & N. W. R. R., 54 trains daily.

FRED I. GILLICK,

Phone Park Ridge 1572.

6 AND 7 ROOM BRICK VENEER BUNGALOWS IN AN EXCELLENT LOCATION.

THESE INDIVIDUAL HOMES FULFILL ALL THE REQUIREMENTS OF SUBURBAN TASTE. THE FLOOR PLANS ARE DIFFERENT AND THE EXTERIOR CHARACTERISTICS AND THEIR CONSTRUCTION MAKE THEM HIGHLY DESIRABLE.

IF YOU ARE SEEKING GOOD RESIDENCE PROPERTY,

VISIT THIS SUBDIVISION AND INSPECT

Beautiful Berry Parkway.

WE HAVE MANY RESIDENCE TYPES AND PLANS FOR YOUR INSPECTION.

STOLTZNER CONSTR. CO.,

455 S. Park-av. Park Ridge 77.

Own a Home in Park Ridge.

A new 6 rm. colonial, h. w. heat, complete in every detail; fine location; $12,500 this week only.

5 rm. cottage with garage; all improvements in lovely shaded yard; $7,000.

Several new 6 homes; brick and frame; $8,500 to $20,000.

Lot, 60x160 ft., corner or inside; $2,100 each.

Bolten-McKee Realty Co.,

Tel. Park Ridge 666. 3 So. Park-av.

FOR SALE—PARK RIDGE—A FEW SPLENdid 50 ft. home sites left; on high class street adjacent to beautiful homes; 19 minutes from C. & N. W. station; 25 minutes to Loop; exclusive district with values rising rapidly; low priced, small down payment; reasonable terms. Phone 1572, Park Ridge.

PARK RIDGE.

CASH $25—MONTH $10.

Near sta.; restricted dist.; some 50 ft. lots; nice neighborhood; only $1,000 each. Address A 461 Tribune.

FOR SALE—BEAUTIFUL 6 ROOM BRICK residence, 2 rooms, 2 baths, 1 lavatory, 2 car garage, one year old. Will sacrifice for quick sale. 720 S. Prospect-av., cor. Giddis, Park Ridge, Ill.

FOR SALE — MODEL HOME; BUILT FOR women's org'n; cor. Arthur and Greenwood. Open Sunday. Price reasonable. Terms. HOMERICAN REALTY COMPANY, 134 N. La Salle-st. Central 6626.

FOR SALE—WILL SELL MY LARGE CORner lot inside lot in McIntosh subdv.; 3 blocks from C. Club, at $35 a foot. Address C B 43, Tribune.

FOR SALE—129 GRAND-BLVD. CHOICE modern 6 rm. bungalow, hot. w. ht., small cash payment, balance like rent; phone owner, Armitage 0704 after 6 p. m.

FOR SALE—25 FT. BUSINESS LOT; 1 BLK. from Dee road; $1,875; terms. Address S 466 Tribune.

FOR SALE—LOT, 50X160 ON PAVED ST., very fine location; sdwks., sewer, water paid for. Address X 494, Tribune.

FOR SALE—CHOICE RES. COR. LOT, 100x156; 1 blk. to school and all trans. Kildare 0846.

Miscellaneous.

IRVING PARK BLVD. ADDITION

Near five different golf courses, 17 miles northwest from the Loop. Business lot.

ON IRVING PARK-BLVD.

Oversize lots, 50x150 [and half acres]; sewer, water, sidewalks, lighted streets, electricity, gas, all included in the price on low terms of

$150 CASH, $10 PER MONTH.

Never before in the history of Chicago has such a remarkable offer been made to prospective home builders or investors.

MY PRICES OF $750 PER LOT AND UPWARD,

are the most outstanding. In well located greater Chicago suburban home sites today one good investment is worth more than a dozen poor ones.

Just 2 blocks to station, high schools, churches, stores, bank, theater. 23 min. to Loop; 34 minutes to Chicago loop. 23 min. from Main Elgin line of the C. M. & St. P. R. R.

If you wish to come out Saturday or Sunday, take Wilson-av. car to Ravenswood-av. car, Irving Park-blvd. car, 2¼ miles, west of Mannheim-rd. you will find my office or write for free round trip ticket.

J. HEINRICH, 3227 N. Paulina-st. Chicago, Ill.

FOR SALE—$4,800. $1,000 DOWN. 4 ACRE wooded tract with new 4 rm. bung.; porches, basement, garage; also wonderful 3 lots bought in 1923. 4 blocks from city's main corner; size of lot 30x125 ft. Phone owner, Edge. 4048.

FOR SALE—2 LOTS, EACH 30X150; 8 blks. from terminal bl. south Dempster. Sell at cost, need money; part cash. Address A J 128, Tribune.

NILES CENTER GIFT.

106 ft. business cor.; 1 blk. from station. $7,500. Address S P 173, Tribune.

FOR SALE—$1,000 BUYS LOT 35X125; terms; cash will exchange for good car. Address A N 194, Tribune.

FOR SALE—NILES CENTER BARGAIN. Business corner, near terminal. Churches. Owner. Sherbrake 4783.

FOR SALE—MUST SELL MY CHOICE BUSINESS corner, opposite L station; terms. Address Y 251, Tribune.

FOR SALE—CORNER LOT ON LINCOLN-av. and full section line, near L station. Address Y 342, Tribune.

Palatine.

$300 CASH.

4 ROOM HOUSE

ACRE AND HALF LOT.

Located short walk to suburban trains, stores, schools and business center. Bargain for $1,675, balance monthly. No agents. Address B C 72, Tribune.

Park Ridge.

PARK RIDGE.

Well Located Bungalow.

5 large rms. and sleeping porch; excellent living rm.; pleasant dining room; 2 bedrooms and bath; light, airy kitchen; hot water heat. Maher and w. e. trim; 2 car garage; $10,500.

$1,500 Cash Buys a 6 Room Home.

Living rm. with fireplace, dining rm., kitchen, one bedroom, toilet and lavatory down stairs; 2 bedrooms, alcove and bath 2d floor. Hot water heat; lot 60x177. $9,750.

Artistic Brick Colonial.

Spacious living room and large sun parlor; excellent dining room; convenient kitchen, toilet and lavatory on 1st floor; 3 large bedrooms and tile bath 2d floor; ample closet space; hot water; instantaneous water heater; attractively decorated; tile roof; lot 60x160; $17,500.

Choice residence lot surrounded by new homes and improvements in 50x177; $2,000; one-half cash.

OPEN SUNDAYS.

27 Minutes C. & N. W. R. R., 54 trains daily.

FRED I. GILLICK,

Phone Park Ridge 1572.

6 AND 7 ROOM BRICK VENEER BUNGALOWS IN AN EXCELLENT LOCATION.

THESE INDIVIDUAL HOMES FULFILL ALL THE REQUIREMENTS OF SUBURBAN TASTE. THE FLOOR PLANS ARE DIFFERENT AND THE EXTERIOR CHARACTERISTICS AND THEIR CONSTRUCTION MAKE THEM HIGHLY DESIRABLE.

IF YOU ARE SEEKING GOOD RESIDENCE PROPERTY,

VISIT THIS SUBDIVISION AND INSPECT

Beautiful Berry Parkway.

WE HAVE MANY RESIDENCE TYPES AND PLANS FOR YOUR INSPECTION.

STOLTZNER CONSTR. CO.,

455 S. Park-av. Park Ridge 77.

Own a Home in Park Ridge.

A new 6 rm. colonial, h. w. heat, complete in every detail; fine location; $12,500 this week only.

5 rm. cottage with garage; all improvements in lovely shaded yard; $7,000.

Several new 6 homes; brick and frame; $8,500 to $20,000.

Lot, 60x160 ft., corner or inside; $2,100 each.

Bolten-McKee Realty Co.,

Tel. Park Ridge 666. 3 So. Park-av.

FOR SALE—PARK RIDGE—A FEW SPLENdid 50 ft. home sites left; on high class street adjacent to beautiful homes; 19 minutes from C. & N. W. station; 25 minutes to Loop; exclusive district with values rising rapidly; low priced, small down payment; reasonable terms. Phone 1572, Park Ridge.

PARK RIDGE.

CASH $25—MONTH $10.

Near sta.; restricted dist.; some 50 ft. lots; nice neighborhood; only $1,000 each. Address A 461 Tribune.

FOR SALE—BEAUTIFUL 6 ROOM BRICK residence, 2 rooms, 2 baths, 1 lavatory, 2 car garage, one year old. Will sacrifice for quick sale. 720 S. Prospect-av., cor. Giddis, Park Ridge, Ill.

FOR SALE — MODEL HOME; BUILT FOR women's org'n; cor. Arthur and Greenwood. Open Sunday. Price reasonable. Terms. HOMERICAN REALTY COMPANY, 134 N. La Salle-st. Central 6626.

FOR SALE—WILL SELL MY LARGE CORner lot inside lot in McIntosh subdv.; 3 blocks from C. Club, at $35 a foot. Address C B 43, Tribune.

FOR SALE—129 GRAND-BLVD. CHOICE modern 6 rm. bungalow, hot. w. ht., small cash payment, balance like rent; phone owner, Armitage 0704 after 6 p. m.

FOR SALE—25 FT. BUSINESS LOT; 1 BLK. from Dee road; $1,875; terms. Address S 466 Tribune.

FOR SALE—LOT, 50X160 ON PAVED ST., very fine location; sdwks., sewer, water paid for. Address X 494, Tribune.

FOR SALE—CHOICE RES. COR. LOT, 100x156; 1 blk. to school and all trans. Kildare 0846.

Miscellaneous.

IRVING PARK BLVD. ADDITION

Near five different golf courses, 17 miles northwest from the Loop. Business lot.

ON IRVING PARK-BLVD.

Oversize lots, 50x150 [and half acres]; sewer, water, sidewalks, lighted streets, electricity, gas, all included in the price on low terms of

$150 CASH, $10 PER MONTH.

Never before in the history of Chicago has such a remarkable offer been made to prospective home builders or investors.

MY PRICES OF $750 PER LOT AND UPWARD,

are the most outstanding. In well located greater Chicago suburban home sites today one good investment is worth more than a dozen poor ones.

Just 2 blocks to station, high schools, churches, stores, bank, theater. 23 min. to Loop; 34 minutes to Chicago loop. 23 min. from Main Elgin line of the C. M. & St. P. R. R.

If you wish to come out Saturday or Sunday, take Wilson-av. car to Ravenswood-av. car, Irving Park-blvd. car, 2¼ miles, west of Mannheim-rd. you will find my office or write for free round trip ticket.

J. HEINRICH, 3227 N. Paulina-st. Chicago, Ill.

FOR SALE—$4,800. $1,000 DOWN. 4 ACRE wooded tract with new 4 rm. bung.; porches, basement, garage; also wonderful 3 lots bought in 1923. 4 blocks from city's main corner; size of lot 30x125 ft. Phone owner, Edge. 4048.

FOR SALE—2 LOTS, EACH 30X150; 8 blks. from terminal bl. south Dempster. Sell at cost, need money; part cash. Address A J 128, Tribune.

NILES CENTER GIFT.

106 ft. business cor.; 1 blk. from station. $7,500. Address S P 173, Tribune.

FOR SALE—$1,000 BUYS LOT 35X125; terms; cash will exchange for good car. Address A N 194, Tribune.

FOR SALE—NILES CENTER BARGAIN. Business corner, near terminal. Churches. Owner. Sherbrake 4783.

FOR SALE—MUST SELL MY CHOICE BUSINESS corner, opposite L station; terms. Address Y 251, Tribune.

FOR SALE—CORNER LOT ON LINCOLN-av. and full section line, near L station. Address Y 342, Tribune.

Palatine.

$300 CASH.

4 ROOM HOUSE

ACRE AND HALF LOT.

Located short walk to suburban trains, stores, schools and business center. Bargain for $1,675, balance monthly. No agents. Address B C 72, Tribune.

Park Ridge.

PARK RIDGE.

Well Located Bungalow.

5 large rms. and sleeping porch; excellent living rm.; pleasant dining room; 2 bedrooms and bath; light, airy kitchen; hot water heat. Maher and w. e. trim; 2 car garage; $10,500.

$1,500 Cash Buys a 6 Room Home.

Living rm. with fireplace, dining rm., kitchen, one bedroom, toilet and lavatory down stairs; 2 bedrooms, alcove and bath 2d floor. Hot water heat; lot 60x177. $9,750.

Artistic Brick Colonial.

Spacious living room and large sun parlor; excellent dining room; convenient kitchen, toilet and lavatory on 1st floor; 3 large bedrooms and tile bath 2d floor; ample closet space; hot water; instantaneous water heater; attractively decorated; tile roof; lot 60x160; $17,500.

Choice residence lot surrounded by new homes and improvements in 50x177; $2,000; one-half cash.

OPEN SUNDAYS.

27 Minutes C. & N. W. R. R., 54 trains daily.

FRED I. GILLICK,

Phone Park Ridge 1572.

6 AND 7 ROOM BRICK VENEER BUNGALOWS IN AN EXCELLENT LOCATION.

THESE INDIVIDUAL HOMES FULFILL ALL THE REQUIREMENTS OF SUBURBAN TASTE. THE FLOOR PLANS ARE DIFFERENT AND THE EXTERIOR CHARACTERISTICS AND THEIR CONSTRUCTION MAKE THEM HIGHLY DESIRABLE.

IF YOU ARE SEEKING GOOD RESIDENCE PROPERTY,

VISIT THIS SUBDIVISION AND INSPECT

Beautiful Berry Parkway.

WE HAVE MANY RESIDENCE TYPES AND PLANS FOR YOUR INSPECTION.

STOLTZNER CONSTR. CO.,

455 S. Park-av. Park Ridge 77.

Own a Home in Park Ridge.

A new 6 rm. colonial, h. w. heat, complete in every detail; fine location; $12,500 this week only.

5 rm. cottage with garage; all improvements in lovely shaded yard; $7,000.

Several new 6 homes; brick and frame; $8,500 to $20,000.

Lot, 60x160 ft., corner or inside; $2,100 each.

Bolten-McKee Realty Co.,

Tel. Park Ridge 666. 3 So. Park-av.

FOR SALE—PARK RIDGE—A FEW SPLENdid 50 ft. home sites left; on high class street adjacent to beautiful homes; 19 minutes from C. & N. W. station; 25 minutes to Loop; exclusive district with values rising rapidly; low priced, small down payment; reasonable terms. Phone 1572, Park Ridge.

PARK RIDGE.

CASH $25—MONTH $10.

Near sta.; restricted dist.; some 50 ft. lots; nice neighborhood; only $1,000 each. Address A 461 Tribune.

FOR SALE—BEAUTIFUL 6 ROOM BRICK residence, 2 rooms, 2 baths, 1 lavatory, 2 car garage, one year old. Will sacrifice for quick sale. 720 S. Prospect-av., cor. Giddis, Park Ridge, Ill.

FOR SALE — MODEL HOME; BUILT FOR women's org'n; cor. Arthur and Greenwood. Open Sunday. Price reasonable. Terms. HOMERICAN REALTY COMPANY, 134 N. La Salle-st. Central 6626.

FOR SALE—WILL SELL MY LARGE CORner lot inside lot in McIntosh subdv.; 3 blocks from C. Club, at $35 a foot. Address C B 43, Tribune.

FOR SALE—129 GRAND-BLVD. CHOICE modern 6 rm. bungalow, hot. w. ht., small cash payment, balance like rent; phone owner, Armitage 0704 after 6 p. m.

FOR SALE—25 FT. BUSINESS LOT; 1 BLK. from Dee road; $1,875; terms. Address S 466 Tribune.

FOR SALE—LOT, 50X160 ON PAVED ST., very fine location; sdwks., sewer, water paid for. Address X 494, Tribune.

FOR SALE—CHOICE RES. COR. LOT, 100x156; 1 blk. to school and all trans. Kildare 0846.

Miscellaneous.

IRVING PARK BLVD. ADDITION

Near five different golf courses, 17 miles northwest from the Loop. Business lot.

ON IRVING PARK-BLVD.

Oversize lots, 50x150 [and half acres]; sewer, water, sidewalks, lighted streets, electricity, gas, all included in the price on low terms of

$150 CASH, $10 PER MONTH.

Never before in the history of Chicago has such a remarkable offer been made to prospective home builders or investors.

MY PRICES OF $750 PER LOT AND UPWARD,

are the most outstanding. In well located greater Chicago suburban home sites today one good investment is worth more than a dozen poor ones.

Just 2 blocks to station, high schools, churches, stores, bank, theater. 23 min. to Loop; 34 minutes to Chicago loop. 23 min. from Main Elgin line of the C. M. & St. P. R. R.

If you wish to come out Saturday or Sunday, take Wilson-av. car to Ravenswood-av. car, Irving Park-blvd. car, 2¼ miles, west of Mannheim-rd. you will find my office or write for free round trip ticket.

J. HEINRICH, 3227 N. Paulina-st. Chicago, Ill.

FOR SALE—$4,800. $1,000 DOWN. 4 ACRE wooded tract with new 4 rm. bung.; porches, basement, garage; also wonderful 3 lots bought in 1923. 4 blocks from city's main corner; size of lot 30x125 ft. Phone owner, Edge. 4048.

FOR SALE—2 LOTS, EACH 30X150; 8 blks. from terminal bl. south Dempster. Sell at cost, need money; part cash. Address A J 128, Tribune.

REAL ESTATE—SUBURBAN—WEST.

Elmhurst.

NEW 6 RM. BUNGALOW.

Owner reduces price $500 for quick sale. Lot 60x140. Paved street. 3 large bedrms., tile bath, oak trim and floors, panelled dining rm. with buffet; convenient kitchen, large pantry; front and rear porches; stairway to floored attic; furnace htr. Price $8,000; only $1,500 cash, bal. like rent.

Lot 50x140, very nicely located in built-up section 4 blks. from Aurora-Elgin. 2 blks from school. Ford quick action, $1,200; cash $300, bal. $20 per month.

CARROLL L. BRAGG ORG.,

532 S. York-st. at Aurora-Elgin sta. Phone Elmhurst 1240-1241.

PRESSED BRICK HOMES.

TILE ROOF.

Built to endure. 100% quality. 5 large rms. and sleeping porch. Every one a delight. Strictly mod. in every detail. Living rm. 22x28, fireplace, oak trim and firs. All decoration; carpets, other extras inc. Truly a home that you or the family will be glad to call your own. The price and E-Z terms will open your eyes. See them today.

EDWARD F. COOKE, Realtor

134 N. York-st., Phone 2., Elmhurst, Ill.

FOR SALE—6 ROOM HOME, HOT WATER heat, sun parlor, tile bath; lot 60x175; good location, nr. C. A. & E. Electric; an excellent buy at $12,500. $2,000 cash, balance terms.

Several 5 room houses, new and old, at $7,500 to $14,000 down, balance easy terms.

New 6 room bungalow, tile bath, all mod. impr., $9,000. $3,500 cash, balance terms.

OTTO W. BALGEMANN,

111 S. York-st. Phone Elmhurst 630.

FOR SALE—HIGH CLASS BUNGALOW IN best section of Elmhurst; family either electric or steam transportation; nothing in way of conveniences lacking; occupancy this summer. Price $8,000, with only $600 cash necessary to handle. Great saving to quick buyer. Address S T 206, Tribune.

Glen Ellyn.

W. H. WRIGHT & CO.

NEW BRICK and stucco DUTCH COLONIAL on a 60 foot lot surrounded by bearing fruit trees, living room about 20 ft. long with REAL FIREPLACE, French doors to large sun parlor, 3 fine chambers [2 extra large]; modern bath with shower; also extra toilet; price $14,500.

GLEN ELLYN VACANT.

BUY VACANT NOW—3 50 foot beautiful lots in Glen Ellyn within 4 blocks of stations; bargains at $600 each. Others to suit YOUR needs. Ask to see them.

GLEN ELLYN OFFICE, 425 MAIN-ST. Phone Glen Ellyn 1400.

W. H. WRIGHT & CO.

FOR SALE—

GLEN ELLYN,

A HOME TO BE PROUD OF AT A BARGAIN.

Best residence neighborhood; near schools; two railroads on hill overlooking beautiful golf course. 80 foot lot; 9 modern rooms and extra sleeping quarters. Terms so reasonable they are less than Chicago rent for like space. $1,000 will handle if taken at once. Address B E 600, Tribune.

BUSINESS PROPERTY.

We have for sale in Glen Ellyn the most attractive vacant business lot of the few which are left; fronts on 3 business streets; close to public utilities; village hall; high; nice; etc.; desirable, convenient, suitable; if interested, A. C. HOY & CO., 160 N. La Salle. State 6644 or 6500 Crescent-blvd. Glen Ellyn 505.

FOR SALE—$40 PER MONTH, INCLUDING all interest charges; beautiful new 5 room bungalow; tile baths, oak trim, hardwood floors, built-in fireplace, furnace heat; located on 70 foot lot in finest residential district in Glen Ellyn; price $6,500. Cannot be duplicated for less than $7,500. Your opportunity. Cash required, $1,000. Address B F 655, Tribune.

CHICKEN RANCH.

Good 5 rm. bungalow, complete and modern on a fine 5 acre poultry farm; 15 min. to depots; room and house to accommodate 1,000 baby chicks and brooder go with place. Immediate possession; price $6,500; easy terms. A. C. HOY & CO., 160 N. La Salle. State 6644, or 550 Crescent-blvd. Glen Ellyn 505.

FOR SALE—3 NEW 6 RM. ENGLISH HOMES on Vanderpoel-av. at Park Hill; wide, overlooking Glen Oak Country Club; all improvements in; conveniently arranged; best materials and workmanship; $11,000; $4,000, $15,500; terms. A. H. Kuerst, Owner on premises.

NOTHING DOWN.

New six room Colonial house with garage; $75 per month, including all interest. Phone Glen Ellyn 509, or Lombard 61 J. R. V. Spalsing.

FOR SALE — OWNER SELLING DIRECT 2 mod. attr. houses and bungalow, beautifully landscaped; inspection invited; terms; easy. Inquire 621 Duane-st., Glen Ellyn, or address S J 468, Tribune.

FOR SALE—BY GLEN ELLYN ONE BEAUtifully wooded lot, 60x260. 750 trees, no improvements in; North Side; $1,500 spot cash; worth $2,000. Phone Superior 2775.

FOR SALE—BY OWNER, 5 RMS. LOT 71 ft. front; all imp. in; fine loc.; terms. MAYER, Har. 1910 or Glen Ellyn 421-R.

FOR SALE—EQUITY ON 2 LOTS, 70X165; 5 rm. bung. to be built. Glen Oak sta. will sac. Address X 467, Tribune.

FOR SALE—BEAUTIFUL LANDSCAPED, wooded lot on Park-blvd., near lake; high ground; fall sewer; $1,000. Wilson 3565.

FOR SALE—LOT GLEN ELLYN CHEAP. For inform. ph. J. Richardson Sons—Office.

Hinsdale.

HINSDALE BARGAIN.

MAGNIFICENT TREES.

ONLY $425 CASH.

My beau. Hinsdale lot, 52x145, heavily wooded; 12 fine trees; 5 blks. from station. This is not out in the sticks. Can show any evening. Address L M 80, Tribune.

SMALL DOWN PAYMENT

and easy terms gives you immediate possession of new 5 rm. bungalow; large rms.; hdwd. trim; large firepl.; fine location on pvd. street, conv. to depot and schools.

HENRY A. MILLER, Realtor,

Br. off. N. of Hinsdale depot. Ph. Hins. 56.

BEAUTIFULLY WOODED.

A few residential lots in fine old suburban town, ½ hour from loop; only short walk from depot. Price a bargain. The property is far above the average and due for a sharp rise in price. Owner will sacrifice. Address A N 79, Tribune.

La Grange.

$1,000 DOWN.

$9,250 TO $14,500

buys new 5 or 6 room home; balance payments you can handle just like paying rent; for immediate occupancy; select locations. Best construction. Individual designs. Large lots. Come out now, while selection is good. Start building up an equity in a real home for your family instead of buying rent receipts every month.

OPEN ALL DAY SUNDAY.

T. H. KRUMWIEDE & CO.,

612 W. Burlington. Ph. La Grange 730-731.

OWNER MUST SACRIFICE

Attractive 9 r. house, near schools and churches. 75 ft. front. 5 bedrms. 17x27 rec. rm. with fplace; two baths; oil burner furnace; soft water system; large copper screened porch; butler's pantry; laundry; large lawn with 12 trees; garage; all entrances. Price $16,000 clear. Address Owner, 56 S. Kensington-av., La Grange, Ill.

ENGLISH BUNGALOW.

New 5 rm. Kellastone; large living rm. with natural fireplace. Lge. dining rm. Very convenient kitchen with built in features. 2 lge. bedrms. Tile bath. Attic. All metal lot. Extra large; corner lot 69x147 ft. See this today.

HENRY A. MILLER, Realtor,

Br. off. 28 S. Main-st., 2d flr. Ph. D. G. 76.

FOR SALE—BUNGALOW, 5 ROOMS, BATH; unique plan; living rm. and 2 bedrms. on one floor; dining, kitchen, laundry rooms on other floor; insulated; hot water; large yard; garden; price $13,000; $1,500 cash; liberal terms.

HODGETT, DOWNER & JONES,

Downers Grove. Downers Grove 24.

"AN OPPORTUNITY"

Suburb of Downers Grove. Lot 60x267. Finely modern house; all rms.; hot water heat; transp. Equity Bargain. Bal. $7.50 month. No agts. P. O. Box 123, Oak Park, Ill.

FOR SALE—BY OWNER—VILLA, SUBURB—new 2 story, 8 rooms, 3 baths, 2 lavatories, 3 bedrms., 5 rms., bath, permanent decor. gar.; high trees, grassvine; all impvts. in and pd. 2 blks. to sta., 6 blks. to schools and stores; cash, bal. mo. E. Clow, Downers Grove 2868.

FOR SALE—SACRIFICE BY OWNER, 7 RM. colonial home, Downers Grove; large sun parlor; tile bath; all built-in features; furnace heat; can be seen any time. Address S E 270, Tribune.

FOR SALE—SACRIFICE MOD. 5 R. BUNG., hdwd. floors, fireplace, tile bath, garage; $6,000; $1,000 cash; close to town; Catholic school. Assess. in and paid. Best transp.; easy terms. Kenwood 9785.

FOR SALE—MUST SELL BY OWNER, 5 RM. & dandy 6 room brick bungalow, 30 ft. lot; $2,900 below cost. See Owner at 1616 S. Millard. Phone Cicero 1850.

FOR SALE—BUS. LOT, 100X120 ON 22D-st. price for quick sale is $4,500. 1-3 cash. OKORA, 2411 S. 52d-av. Cicero 454.

FOR SALE — 50 FT. LOT. NEED CASH; $640. Inc.; water, sewer, gas on; close to 4th Fairview sts. Drews, 2726 Best-av. Chi.

Elmhurst.

ELMHURST.

$50 per Month

10 bungalows, 5 lge. rms. and sun parlor, attr. design, frame and stucco; ready for July 1; lots 52x140, 1 blk. school, Chicago Motors, Aurora-Elgin depot; oak firs., tile bath, hardwood floors throughout; fully guaranteed furnace, htg.; floored attic; all modern conv. sts. price $7,450 down payment $500, balance $50 per mo. Address A J 134, Tribune.

$50 PER MO.,

including int. and $500 down, buys beau. 5 rm. Kel. bung., with attic lge. enough for two more bdrms. firs., cemt. bsmt., furn., ldry., tile bath, built-in tub, fir. and rear pchs., lge. lot; close to schools, stores, 38 min. of loop. For information call MR. LARSEN, State 5373, 134 N. La Salle-st., Rm. 2104.

OPEN FOR INSPECTION

6 room and sun parlor stucco English residence; many built in features; tile bath, oak floors, hot water heat; well located; paved street; terms.

GEO. R. CHAPMAN,

118 N. York-st. 511 S. York-st.

ELMHURST LOT OFFER.

50x200; 4 blocks to C. & N. W. depot, sewer, water, gas, elec. lts.; $1,150; $100 cash, $10 per mo.

A. LAGUE, 117 N. YORK-ST., ELMHURST, ILLINOIS.

OWNER WILL SACRIFICE

for cash beautiful building lot, 50x169 ft. paved st., 5 blks. from depot in exclusive section for $2,750 less 5% for cash. All improvements paid for but street. Address X E 150, Tribune.

$400 CASH

buys beau. 5 rm. Kel. bung.; lge. lot, location close to schools, stores, sta., churches, furn. htr., tile bath, firp., hdwd. firs., attic. Bal. $50 per mo. inc. int. Address X 496, Tribune.

OWNER WILL ACCEPT 20%

cash first payment on restricted building lot near golf; Elmhurst sewer, water, gas on all in and paid for; very fine district. Address A J 1, Elmhurst. Add. P. O. Box 315.

FOR SALE—WILL SACRIFICE MY EQUITY in beautiful wooded lot; one block from Chicago line; all improvements in; surrounded by fine homes; schools, church and transportation within 3 blocks. Phone Rogers Park 2042.

$180 CASH

buys 2 beau. lots in Elmhurst; lge. shade trees; sewer, water, gas, elec. lts.; $150 bal. $10 per mo. Address B A 499.

BUSINESS CORNERS.

50x167 including going business on pvd. street from depot; close to schools and stores; $6,750; terms. Address K B 149, Tribune.

FOR SALE—1 OWN 2 LOTS, 50x150; WILL sell either one or both; close to transportation churches, schools, etc. Address S B 249, Tribune.

FOR SALE—LOT ON PARK-AV., NEAR LAke; high ground; fall sewer; $1,000. Wilson 3565.

FOR SALE—BEAUTIFUL COUNTRY HOME 3 acres; modern; rms. landscaped; 3 min. sta. Close in; exc. trans. Owner leaving for exceptionally good 2 or 3 apt. property; owner A J 134, Tribune.

STATE ROAD STAND SITE

On busy Lake-st., 18 miles from loop; nice place for hot dog or gas sta. stand; $400 cash. $10 per mo. Address S E 270, Tribune.

FOR SALE—BEAUTIFUL 6 ROOM BRICK bungalow, hot water heat, tile bath, oak floors throughout; garage; $8,500; terms to suit. Address S T 209, Tribune.

FOR SALE—NEW MOD. 5 RM. KELLA bungalow; very desirable neighborhood; 3 blks. to elect. and steam trains; very reas. terms. 5950 W. 61 N. Edgewood-av. Ph. La Grange 2650.

FOR SALE — VERY CHOICE MODERN 7 R. bungalow, 2 car garage, $11,000 cash. Address A J 1, Elmhurst. Add. P. O. Box 315.

FOR SALE—MODERN 6 RM. BUNG., HOT water heat, garage; $11,000 cash. Address A J 1, Elmhurst. Add. P. O. Box 315.

FOR SALE—NEW 6 RM. FRAME, IMPVTS. bargain; $3,300 cash, $4,300 terms. 2319 N. 76-th-av., Elmwood Park.

REAL ESTATE—SUBURBAN—WEST.

Elmhurst.

NEW 6 RM. BUNGALOW.

Owner reduces price $500 for quick sale. Lot 60x140. Paved street. 3 large bedrms., tile bath, oak trim and floors, panelled dining rm. with buffet; convenient kitchen, large pantry; front and rear porches; stairway to floored attic; furnace htr. Price $8,000; only $1,500 cash, bal. like rent.

Lot 50x140, very nicely located in built-up section 4 blks. from Aurora-Elgin. 2 blks from school. Ford quick action, $1,200; cash $300, bal. $20 per month.

CARROLL L. BRAGG ORG.,

532 S. York-st. at Aurora-Elgin sta. Phone Elmhurst 1240-1241.

PRESSED BRICK HOMES.

TILE ROOF.

Built to endure. 100% quality. 5 large rms. and sleeping porch. Every one a delight. Strictly mod. in every detail. Living rm. 22x28, fireplace, oak trim and firs. All decoration; carpets, other extras inc. Truly a home that you or the family will be glad to call your own. The price and E-Z terms will open your eyes. See them today.

EDWARD F. COOKE, Realtor

134 N. York-st., Phone 2., Elmhurst, Ill.

FOR SALE—6 ROOM HOME, HOT WATER heat, sun parlor, tile bath; lot 60x175; good location, nr. C. A. & E. Electric; an excellent buy at $12,500. $2,000 cash, balance terms.

Several 5 room houses, new and old, at $7,500 to $14,000 down, balance easy terms.

New 6 room bungalow, tile bath, all mod. impr., $9,000. $3,500 cash, balance terms.

OTTO W. BALGEMANN,

111 S. York-st. Phone Elmhurst 630.

FOR SALE—HIGH CLASS BUNGALOW IN best section of Elmhurst; family either electric or steam transportation; nothing in way of conveniences lacking; occupancy this summer. Price $8,000, with only $600 cash necessary to handle. Great saving to quick buyer. Address S T 206, Tribune.

Glen Ellyn.

W. H. WRIGHT & CO.

NEW BRICK and stucco DUTCH COLONIAL on a 60 foot lot surrounded by bearing fruit trees, living room about 20 ft. long with REAL FIREPLACE, French doors to large sun parlor, 3 fine chambers [2 extra large]; modern bath with shower; also extra toilet; price $14,500.

GLEN ELLYN VACANT.

BUY VACANT NOW—3 50 foot beautiful lots in Glen Ellyn within 4 blocks of stations; bargains at $600 each. Others to suit YOUR needs. Ask to see them.

GLEN ELLYN OFFICE, 425 MAIN-ST. Phone Glen Ellyn 1400.

W. H. WRIGHT & CO.

FOR SALE—

GLEN ELLYN,

A HOME TO BE PROUD OF AT A BARGAIN.

Best residence neighborhood; near schools; two railroads on hill overlooking beautiful golf course. 80 foot lot; 9 modern rooms and extra sleeping quarters. Terms so reasonable they are less than Chicago rent for like space. $1,000 will handle if taken at once. Address B E 600, Tribune.

BUSINESS PROPERTY.

We have for sale in Glen Ellyn the most attractive vacant business lot of the few which are left; fronts on 3 business streets; close to public utilities; village hall; high; nice; etc.; desirable, convenient, suitable; if interested, A. C. HOY & CO., 160 N. La Salle. State 6644 or 6500 Crescent-blvd. Glen Ellyn 505.

FOR SALE—$40 PER MONTH, INCLUDING all interest charges; beautiful new 5 room bungalow; tile baths, oak trim, hardwood floors, built-in fireplace, furnace heat; located on 70 foot lot in finest residential district in Glen Ellyn; price $6,500. Cannot be duplicated for less than $7,500. Your opportunity. Cash required, $1,000. Address B F 655, Tribune.

CHICKEN RANCH.

Good 5 rm. bungalow, complete and modern on a fine 5 acre poultry farm; 15 min. to depots; room and house to accommodate 1,000 baby chicks and brooder go with place. Immediate possession; price $6,500; easy terms. A. C. HOY & CO., 160 N. La Salle. State 6644, or 550 Crescent-blvd. Glen Ellyn 505.

FOR SALE—3 NEW 6 RM. ENGLISH HOMES on Vanderpoel-av. at Park Hill; wide, overlooking Glen Oak Country Club; all improvements in; conveniently arranged; best materials and workmanship; $11,000; $4,000, $15,500; terms. A. H. Kuerst, Owner on premises.

NOTHING DOWN.

New six room Colonial house with garage; $75 per month, including all interest. Phone Glen Ellyn 509, or Lombard 61 J. R. V. Spalsing.

FOR SALE — OWNER SELLING DIRECT 2 mod. attr. houses and bungalow, beautifully landscaped; inspection invited;

REAL ESTATE—SUMMER RESORTS.

Illinois.

Summer Home Site, $300, at Lovely Lake Petite,

THE FINEST LOCATION on the Chain o' Lakes. Best fishing, boating, bathing. BEAUTIFULLY WOODED LOTS with WATER FRONTAGE; has ELECTRICITY, TELEPHONE, mail delivery, and community wells; ONLY 60 MILES from Chicago, with GOOD ROADS all the way. MANY LOTS AS LOW AS $300 on easy terms. Circular with plat and full information sent you upon request. Drive out Sunday and meet the owners on premises. Take Route 21 Milwaukee-av., through Wheeling, Libertyville, and Lake Villa; just south of Loon Lake turn left on road to CHAIN O' LAKE GOLF CLUB, and follow the signs to BEACHWOOD.

TAYLOR & POWERS,
5732 Madison-st. Austin 0341-0342

Lots and New Bungalows,

Villa Heights, Cedar Lake, Lake Villa, Ill.
Secluded and Exclusive.

¼ mile west of concrete Route 21 on north shore of lake; running water from deep wells and electricity available. Children's and grownups playgrounds and community parks. Soo Line, 2 Bus Lines. Concrete pavement to Chicago, 44 miles. Campers and picnickers welcome over week-ends.

FRED W. GOETZ on grounds or 30 N. La Salle-st. Phone State 3147.

FOR SALE—MOKENA MINERAL SPRINGS. 20 acres, one block from station. Equipped for poultry raising. Ready for subdividing. Water test shows similar to Carlsbad, Germany. Pine line to railroad. Improvements worth $12,000. Also vacant lots 60x120. Located in Lake Villa, Ill., west end of Cedar lake; can be seen at any time. Phone Lake Villa, Ill., 137-M-1, or State 6066.

YOU ARE INVITED.

Spend a day with us at LE VILLA VAUPELL LAKE GRISWOLD, ILL., resort lots and cottages, lake frontage, bathing, boating and fishing; finest beach place in all you would like to own; 32 miles from Chicago; Rand-st. to Wauconda.

MAGEE & WORTH, Inc.,
3513 W. Harrison-st. Nevada 3090.

CHANNEL LAKE.

Beautiful 9 room summer residence; best location on lake; all city conveniences; completely furnished; wonderful shade trees and flower garden; private beach and pier; garage; boats; an extremely desirable country home priced at $10,500; terms. LOEB-HAMMEL, Exclusive Agents, 140 S. Dearborn-st. Randolph 5757.

AVOID REGRETS

on acct. of death beau. $75,000 Long Lake, all season home, must be sold at once; 9 rms., bath, com. furn.; 3 car gar.; 1,004x127 ft.; 240 ft. grand beach; elec., gas, water plants; $15,000 cash beach. KEEFE, on prop. or C. D. PROCTOR Libertyville, Ill.

LAKE CATHERINE.

Antioch, Ill., beaut. wooded lake front lots furn. cottages, boats, etc.; bargain terms. Owner, A. CIMINELLO, 5830 N. Hermitage. Phone Sheldrake 1809-R. Mon., Rav. 0451.

Indiana.

CEDAR POINT PARK.

An ideal place for your summer home at Cedar Lake, 39 mi. e. of Chicago, 75 min. ride on Monon railroad, 2 hours by auto. It has 2 beaches, playground, fine home electric lighted pier. All for the exclusive use of lot owners. Many homes now under construction; 35 ft. lots as low as $150 on terms of $35 cash, $5 per mo. Other lots at $250 to $600. Beautifully wooded lake shore lots at $1,750 on easy terms. Restrictions. No tents nor outhouses. Blue prints and bids on cottages. Gentiles. CEDAR LAKE REALTY CO.,
4701 S. Ashland-av., Yards 2002. Mr. Jurik.

FOR SALE—50 ACRES ON IMPROVED road near lake; 6 miles; river; eye nose with farm; lots of fruit; good 7 rm. house; attractive; bank barn, out buildings; possession at once. For quick sale $4,500. Have 19 summer resort lots. 80 rods river frontage. M. H. MILLER, Bristol, Ind.

2 COTTAGES.

Cedar Lake, Ind., 6 rooms each, elec. lt., telephone, east of lake; beau. landscaped lot, about 900 ft. deep, adjoining Wilson estate; will be on property Sunday. Andalman, owner. West Side "L" to Hall exp.

FOR SALE—A MODERN 4 LAKE ROOM furnished summer cottage; elec. lt.; brick fireplace; liv. rm.; glazed sun porch; 6 p. screened; 3 blks. from Antioch electric station on Monon R. R.; close to lake. Meyer Manor, one block east of See Sun, or Mon., or call Buck 5040 for Meyer Homestead.

Lake Michigan Frontage.

Longbeach, Ind., 80x250 ft. of the best. Owner, E. Cavanna, 179 E. Chestnut-st., Chicago.

FOR SALE—NEW SCREENED COTTAGE ON 50 ft. lot, $750; FLINT LAKE property, elec. light; 47 mi. from Chicago; cone. ride, 3 R. R. fare. Also 25 ft. lot, $100; terms; gentiles. Box 2, Valparaiso, Ind.

FOR SALE OR TRADE FOR INCOME property—Ten rm. mod. brick home; one mile from public lake resort, country club and golf links; ideal shade trees, flowers and maple trees. Write Box 121, Rochester, Ind.

FOR SALE—BEAUTIFUL WOODED CAMP ground located on 4 main state highways, between South Bend and Chicago. HUTTON, 301 Hokomb-et., Laporte, Ind.

4 FINE LOTS,

east side of Cedar Lake, close to main road; real bargain at $250 ea. Karlov, Albany 10275.

FOR SALE—3 RM. COTTAGE, SCR. PCH.; priv. well on 2 beau. wooded lots; only $150 down, $25 mo. Roontz Lake, Ind.; 76 miles Chicago. A. E. Roontz, Trustee.

FOR SALE—SUMMER PROPERTY at LOTS Lakewood summer resort, Muskegon county; 200 ft. frontage; $1,000; terms. Address Wright-st., Milwaukee, Wis. Sponholz, 1216

FOR SALE OR RENT—COTTAGE, BASS Lake, Ind., 75 mi. Chgo., on Nickel Plate. $400 season, cash $50, terms. Owner.

FOR SALE—CEDAR POINT PARK CEDAR Lake, Ind., 52½ ft. lot on bluff overlooking lake; terms. Wentworth 7050.

FOR SALE—FURNISHED COTTAGE ON lake front lot at Fish Lake, Ind.; reasonable. Call owner, Normal 8180.

FOR SALE—BASS LAKE, BEAUTIFULLY wooded tract on part of lake; very choice; price right. Rand 3021.

FOR SALE—BEAU. WOODED LOT NR. main st. Cedar Lake, Ind.; sac. $195. Triangle 3101.

FOR SALE—IN LONG BEACH, IND. 40 FT. Lake Michigan front lot. Engewood 8669.

FOR SALE—CEDAR LAKE, IND. FURN. cottage, reas. terms. Roosevelt 8480.

Michigan.

FOR SALE—FIVE HUNDRED AND SIXTY acre ideal hunting lodge site with about one mile lake frontage. Address Marinette County. Only $4.75 per acre. No agents. Owner has prepared to come up. 1 CORN LAND CO., 1st Nat. Bank Bldg., Chicago.

FOR SALE—LAKEWOOD MICH. NEW 6 rm. cottage; bath and basement; nr. lake; 1½ acres of ground; also 3 small cottages on premises; $4,500 cash or terms; $5,000. Write M. J. Taylor, Route 6, Muskegon, Mich., or DR. Timmins 9217.

FOR SALE OR LEASE—PERFECT RESORT site, 6 acres, 110 feet lake Michigan; fine sandy beach frontage; beautifully wooded; on hard blacktop; north of Benton Harbor. JOSEPH R. YOUNG, 570 First Nat. Bank Bldg.

FOR SALE—ON BEAUTIFUL CLEAR LAKE, 4 mi. from Three Rivers, Mich.; sandy cottage furnished; all sealed. Garage and fine well of water; finest fishing; leaving for the east. F. C. TESSIN, 1108 3rd-av. Three Rivers, Mich.

FOR SALE—12 MILES BEAUTIFUL FRONT. acre La Belle Colline, highest western exposed frontage on Lake Michigan; must sell cheap to a developing syndicate and divide into small purchaser. Jno. C. Hall, Box 124, Traverse City, Mich.

FOR SALE — NICELY LOCATED 9 ROOM house; four bedrooms, bath, screened porch, 2 car garage, electric lights, gas and city water, beautiful flower garden. Excellent for summer home. For particulars write box 325, Manistee, Michigan.

FOR SALE—CHOICE WHITE LAKE RESIdence property desirable for summer or permanent home; 10 acres, 2 baths, hot and cold water supply; on paved road overlooking lake; easy reach of Detroit, Chicago and market. Address owner, Box 225, Whitehall, Mich.

FOR SALE — STRIP LAND ON CORNER, 66 acres only; will make 8 lots or more; beautiful view of lake; 1 mile from Lakeside; 10 min. to city; cheapest buy on Lake Shore-dr.; price $3,500; owner, WILLIAM VOGEL, 501 Lagrange-av., Ludington, Mich.

FOR SALE—LOT; CONCRETE BASEMENT floor and walks in ready to finish high fine for hotel, roadhouse or flat; across from City park; 4 blks. to Lake Michigan; can't be beat for $2,500; RINHART & VOGEL, 501 Lagrange-av., Ludington, Mich.

FOR SALE — NEW 6 ROOM BUNGALOW, beautiful view of Lake Michigan just one block away; lot 6 rods deep, one front porch 10x32 ft.; on main road to Epworth or Hamlin Lake; a wonderful bargain at $7,500. ANDREW VOGEL, Roberts-av., Ludington, Mich.

FOR SALE—42 ACRES, WOODED COR. ON two roads; high, level; ideal for summer resort; daily mail; 3½ miles east Muskegon, or sell in five acre lots $400 ea. Schmidt, Route 4, Muskegon, Mich.

FOR SALE—NEAR BALDWIN, MICH. 345 acres, wooded, surrounding 2 lakes; ideal for summer resort. Very reas. E. A. TEICH & CO., 30 Monroe-st., Randolph 3434.

FOR SALE—A SUMMER HOME, GARAGE, A sound invest.; bound by limits of Oakland, Mich. and Boardman Riv., Traverse Bay, Lake Mich. J. SANDBORN, 900 Foster-av., Chgo.

FOR SALE—FIVE ACRES NICELY WOODED with new 4 r. cottage, near Lake Mich. harbor, town, r. r. sale; $1,000; pay $20 per mo. Address Y 340, Tribune.

FOR SALE—8 RM BRK. COLONIAL HOME, strictly mod., 2 car gar.; barn; reas. Owner, S. SIKORSKI, Stevensville, Mich.

FOR SALE—SEVERAL CHOICE PIECES OF lake frontage, inside lots and small acreage in S. W. Michigan; beautiful lakes. John Atkinson & Son, Cassopolis, Mich.

FOR SALE—FURN. RM. HOUSE ON PAW Paw Lake. Bargain. J. RAVENKAMP, Watervliet, Mich.

FOR SALE—4 LOTS ADJOINING IN LAKEwood, Mich. Pr. $300 each if taken at once. Address A 163, Tribune.

REAL ESTATE—SUMMER RESORTS.

Michigan.

FOR SALE—
10 a. on Lake Chanin, 3 m. from Buchanan, Michigan; wonderful timber, springs, and creek; good building suitable for camp or summer home. Price, $7,500.
4 A. 3½ m. from Berrien Springs; 400 ft. frontage on Lake Chanin. Wooded shore. 6 r. house, full bath, furnace; 2 a. grapes. Price $6,500.
5 r. cottage, 100 ft. frontage on Lake Chanin; bath, fireplace, large porches; electric lights, water system, garage, beautiful shrubs and trees; located on good road. Price, $3,000.
11 a. summer resort on Lake Chanin, nearly ¼ m. lake frontage; hotel, large dining room, office, wide porches, kitchen, laundry, servant quarters, 20 cottages; equipped with electric lights and running water throughout; woods, springs and creek; good bathing beach. This is not a run down place. Has high class clientele. Would make excellent well paying camp.
Write for list and descriptive folder. Let us know your requirements.
McCOMBER & COMPANY,
BERRIEN SPRINGS, MICHIGAN

FOR SALE — HAY FEVER UNKNOWN here. Summer camp. Beautifully wooded little island of about two acres in inland lake; attractive, well built and completely furnished house. Large stone fireplace. One hundred feet of porch. Servants quarters in separate building. Boathouse with canoe, rowboats and motorboat. Sandy beach for safe bathing, boating, fishing. Twenty-five miles from Ford, Detroit, or Ann Arbor. Address Box 26, from Houghton, Mich., where there is a 365 mile view. The heart of Cloverland. Might rent for season to responsible party. M. S. BARRY, 334 college-av., Houghton, Mich.

NORTHERN MICHIGAN.

30 MILES LAKE FRONTAGE.
8,000 acres of land about 7 miles beautiful inland lake frontage, near Cadillac. Frontage on 12 beautiful lakes with 30 miles of water frontage; beautifully wooded; sandy beach. An actual $4,000,000 development will offer this property for quick sale at $60 acre on very attractive terms. Will co-operate.
ROBERTSON REAL ESTATE CO.,
Title & Trust Bldg., Detroit, Mich.

OPENING ANNOUNCEMENT

DON SNOW CAMP SUMMER RESORT, located 15 miles northeast of Muskegon, on Duck lake, private and secluded; buy a cozy log cabin or beautiful lot; plat is well shaded with both pine and oak; has fine sandy beach and best of fishing; paved road all the way from Chicago; one of finest beauty spots in Michigan; lots now ready for sale; prices reasonable. For further information write the NASHVILLE LAND COMPANY, Nashville, Mich.

FOR SALE—OR RENT—SUMMER HOME, MACKINAW ISLAND, MICHIGAN.
Modern frame house located on bluff, overlooking Lake Michigan; large living room, dining room, butler's pantry, kitchen and laundry; six master bedrooms with two baths; also seven servants' bedrooms and bath, completely and well furnished; ready for immediate occupancy. For particulars inquire R. E. HASTINGS, 311 N. 8th-st., St. Joseph, Missouri.

FOR SALE—IDEAL SUMMER HOME, CRYstal Lake, Mich.; mod. stucco semi-bungalow, 4 rms. and bath above, 3 rms. and bath below; oak floors, French doors, fireplace, 10 ft. ceilings, full basement, furnace, elec. water system; 3 lots, double garage; on hard-surfaced state road M-11; overlooking lake; 64 ft. lot, can be built today for $10,000; price for quick sale $9,000 cash. Lord-Finch Agency, Owosso, Mich.

GENTLEMAN'S SUM. HOME

Northport, Mich., on Grand Traverse Bay. Lot 250 ft. front by 200 with riparian rights. For sandy beach. Large 2 story home; 7 rooms, plastered, thoroughly modern, completely furnished; electric light; bathroom, hot and cold water; gas stove to cooking, cement walk and new garage. S. KNEPPER, 189 W. Madison-st. Room 1407, Chicago.

FOR SALE — 3,000 FT. FRONTAGE ON Lake Michigan at head of Grand Traverse Bay; 39 mi. from M-11, with good road from Eastport to center of property; broken shore line of sand bays protected by storm reefs; part virgin timber; property can all be readily developed; price reasonable for surrounding property; easy terms. Howard Brown, Federal Square Bldg., Grand Rapids, Mich.

FOR SALE—10 ACRES ¼ MI. TO BURT Lake, Sheboygan County, in heart of resort region. Spacious log house, barn, poultry house, fruit trees. Ideal summer camp or country home; on good auto road. Best fishing and bathing. Price $1,500. Liberal terms. O. HERRMANN, owner, 4341 Oakenwald-av. Drexel 0033.

FOR SALE—64 ACRES, WITH 1,320 FT. lake frontage on beach, in wooded dunes, on Lake Michigan; 25 miles north of Michigan City; very desirable for club or colony.

NEWTON B. LAUREN & CO.,

22 W. Monroe. Randolph 1107.

FOR SALE—ABOUT 200,000 ACRES MACKInac, Luce and Alger counties and White fish bay district in Chippewa County. Good lands, obtained through foreclosure, are offered at a reduction on present selling price for nearby acreage. Wholesale and retail locations to reliable realtors. St. Paul Trust Co., St. Paul, Minn.

FOR SALE—CHARLEVOIX CO. MICHIGAN partially finished house on Pine Lake; large living and dining rooms, 9 bedrooms; lake is 15 miles long and is entirely within Michigan; sandy beach; good fishing; wonderful view; Charlevoix and Petoskey. No hay fever. Belvidere Hts. BUTLER 2231, Clements-av., Detroit, Mich.

RESORT OPPORTUNITY.

Owner leaving for Florida, must sell the best equipped and most beautiful summer resort on Michigan; also several miles of lake and river frontage; reasonable. Write C. W. Gibbs, Iron River, Mich.

FOR SALE—LAKE MICHIGAN FRONTAGE 2,700 feet, 27 acres, about 3 miles north of Frankfort, near state road M-22; 5 miles from Crystal lake; well timbered; wide, sandy beach; ideally located for summer subdivision. Priced low for quick sale. Address S. S. Tribune.

FOR SALE — LAKE MICHIGAN FRONTAGE, one mile excellent sand beach, partly sloping, well wooded, at Manistee; also one mile lake front, Manistee River, ideal for development purposes; real bargains; positively investigate. Jacob Realty Co., Grand Rapids, Mich.

FOR SALE—LAKE MICHIGAN VIEW COTtage, size 16x30, completely furnished. About 100 feet from beach, 4 miles north of South Haven. Shade, screens, porch. Close to M-11; lot 51x125. Price $1,800 cash or down and $20 per mo. Some Chicago club or corporation. Paul Meurer, Gensic, Gty, Wis.

Lake Michigan Frontage.

Large and small tracts in Muskegon and Oceana counties; hard roads; woodland and fruit land; for complete information, H. O. BAILEY, 508 Webster-av., Muskegon, Michigan.

FOR SALE—82 ACRES, ST. JOSEPH RIVER frontage, rolling, rolling, rolling; many springs, good bldgs., on quiet road; 5 acres orchard and vineyard; 88 miles from Chicago; price $150 per acre. Farm or country home; price $150 per acre. Address Geo. Klinge, Berrien Springs, Mich.

FOR SALE—COTTAGE AT BELVIDERE Club, Charlevoix, Mich.; 4 rms. run. with fireplace, 5 bedrms., including huge sleeping porch; completely furnished; bath with hot and cold water; nearly new; 100 ft. toilet first floor. W. H. MILLER, 512 Belvidere-av., Charlevoix, Mich.

Beautiful Lake Front Lots.

Green Lake, Mich.; near M. 11, wonderful beach, fine lake, large lot, $10 ft.; easy terms. For lake frontage, summer homes, write Oatman, Muskegon, Mich.

Summer Home—South Haven

For Sale—6 rm. bk., plastered, one elec. bath, fruit, shade; completely furn. or not; beach and canoe; price $3,250. Mrs. Hitchcock, Waubeek Court, So. Haven.

Minnesota.

SUMMER HOME.

In beautiful Arrowhead country; 300 acres virgin timber 6,000 feet frontage on 3 lakes; log bungalow 3 bedrooms; concrete foundation, heating plant; electric lights; caretaker's cabin; everything complete; a real summer home. Price $15,000.

REAL ESTATE—SUMMER RESORTS.

Wisconsin.

FOR SALE — LARGE MODERN SUMMER home in the north woods of Wisconsin on the banks of Little Star Lake, one of 13 connecting lakes better known as the Manitowish waters; main lodge consists of 6 large rooms, veranda effect of bathroom and large sleeping porches; in addition two dormitories containing 8 rooms; boat as well as 50 ton icehouse, large barn of motor boats, 1 rowboat; property containing 45 a. res. more or less; 12 acres under cultivation; pure sand beach, lake rare from weeds and is considered the best muskie and bass lake in the north country; deer and partridge plentiful on the property; about 3,000 ft. of shore line; electric light and water plant. Location 9 miles southeast of Manitowish on the C. & N. W. R. R.; no excessive considered; price and terms very reasonable; consisting of the usual location, 800 ft. from highway 10. G. NORSTRUM, owner, Manitowish, Wis.

FINE LOG BUNGALOW ON LAKE KATHERINE.

5 rooms, thoroughly modern, completely furnished. Bath, hot and cold water heat, lights, rustic rock fireplace, hardwood floors, attached garage, good boat. Situated on a beautifully wooded lot at private beach on Lake Katherine, 5 miles south of Minocqua, Wisconsin. Good road to property. Excellent fishing and bathing; within few minutes drive. Priced for quick sale. Lake Katherine Improvement Co., Hazelhurst, Wis.

FOR SALE—COUNTRY RESIDENCE IN WISconsin, Wisconsin, which is twelve miles north east of Oshkosh, Wis., on cement road. House is situated on the banks of beautiful Wolf river with riparian rights, 220 feet of river front, 3 acres of land. House is eight rooms and bath, with large porch overlooking river. House and grounds in good condition. Boathouse, row boat and launch included in sale. Good duck hunting and fishing. Property is cheap but might handle on part first mortgage. Owner, W. L. St. ROGER, Hortonville, Wis., or telephone O. 1000 to 7 A. M. or after 2330, or to handle through your own broker.

LAKE LANDS

LOTS WITH COTTAGES
$100 cash, ... balance payments.
20 ACRES TO 700 ACRES
As low as $15 to $25 an acre
For clubs or subdivision only.
$15 an acre, terms.
FREE maps and circular.
WISCONSIN COLONIZATION CO.
BOX 1 OSHAWA, WIS.

FOR SALE—COTTAGE OF FOUR ROOMS, large screened porch, fireplace, four large size lots, bordering lake; fully furnished; boat, etc., on big Yellow Lake, Burnett county, Wisconsin; 3½ miles north of Webster and about 110 miles north of Wells; place can be bought for $1,750 cash or terms. Have also new cottage in this tract that will dispose of very reasonably. JOHN E. BLOMQUIST, 421 Met. Bank Bldg., St. Paul, Minn.

EIGHT HUNDRED ACRES

at Land o' Lakes on county trunk, one and a half miles from C. & N. W. station; 6,000 ft. on large lake, also private lake with 5,000 ft. frontage; good road through the property; fine stand of pine and hardwood timber; lots if game and fish; well located for club, resort or subdivision. Will sell all or part. Address Y 315, Tribune.

FOR QUICK SALE.

7,000 feet sandy beach, beautifully timbered with white pine, hemlock, birch and other hardwood; any elevation from 15 to 50 feet for building. Lake stocked with bass. Within five miles of many lakes. Have vacant and improved frontage in any size tract. WM. S. O'CONNELL, Minong, Wis.

EAGLE LAKE MANOR.

63 MILES FROM CHICAGO.
Beautifully arranged amongst Wisconsin woods; mile of lake frontage on our property; ideal bathing, boating, fishing, etc.; price includes use of boats, water, sewage, and park. Small down payment, balance to suit. No interest. Address M X 187, Tribune.

LAKE AND STREAM.

Half mile frontage on one of the real nice lakes in famous lake region of Upper Wisconsin; 60 acres good timber, good spring water; 2 bathing beaches; price reasonable; terms very reasonable. Write owner, Box 7301, Hayward, Wis.

FOR SALE — INDIAN ECHOES, LARGEST and most beautiful northern Wisconsin lake subdivision; 2,000 feet direct lots, excellent beach, finest shades, lake 14 miles long, game fishing, tentative golf course, 2 railroads, 2 state roads, 2 lakes within short spin. Write, Northern Land & Lot Corporation, 510 Century Building, Milwaukee.

LAKE, STREAM, TIMBER.

200 acres of land, two beautiful spring fed private owned lakes; nice timber; crossed by good trout stream. Priced only $5 per acre. Liberal terms. Address 7301, The Star Farm Sales Co., Marinette, Wis.

FOR SALE — 6 ROOM COTTAGE, FURnished; ice house, garage, boathouse, motor boat, Evinrude motor, Thompson canoe, garden, flowers, raspberries, etc.; 4 acres ground; 600 feet sandy beach; good bathing, fishing; on Lake Gilmore. $2,500 cash. D. M. Anderson, Minong, Wis.

FOR SALE—IDEAL COUNTRY HOME, ELKhorn, Wis., beaut. lawns, fine location on paved, shaded avenue; large living room, 6 bedrooms; front room, modern in every respect. Priced for quick sale. Owner, Dr. Davies, Elkhorn, Wis.

FOR SALE—TIMBERED LOTS IN BEAUTIful subdivision on Grindstone Court Circles, chain of lakes in famous dayward lake region. Every lot has lake frontage; priced for quick sale. Complete access and use of 2 miles of lake frontage. $39.50 and $48.50 each. Rm. 1013, 77 W. Washington-st. State 2343.

FOR SALE—20 BEAUTIFUL, EXCLUSIVE, large lake front lots at Minneiska Beach, inside Whitewater lake, 80 miles from Chicago, $350 to $750 each; new four room cottage with garage and fireplace, unfurnished, $2,500. First out. O. COBURN, Owner, Whitewater, Wis.

FOR SALE—LOTS LOCATED IN BEAUTIful north shore Pelican Lake, north shore Pelican Lake, Oneida County; fine sheltered bathing beach, adjoining high class development; best muskie fishing; prices $75.00 to $12 per foot. Make your selection early. Low prices advance. J. T. BROWN, Antigo, Wis.

FOR SALE—70 ACRES AT POWERS LAKE, Kenosha County, Wisconsin, on North Shore Bus line from Kenosha to Lake Geneva; 3 miles to Chicago; excellent beach; good land for fruit or home; exceptional price for some Chicago club or corporation. Paul Meurer, Genesee, Gty, Wis.

LAKE GENEVA.

Cedar Point Park subdv., Wisconsin's garden spot; unequaled in country; all improvements in; beautiful wooded lots at $60 per foot and up; attendants on property. Cedar Point Park, Walworth, Wis.

LAKE GENEVA.

"The Beautiful Birches" large wooded lots on lake; very exclusive; highly restricted. For information ask Clerk at Hotel Geneva, or phone Superior 4100, Room 1000 Building.

3,000 FT. LAKE FRONTAGE.

Nr. Lake, Villas Co., Wisc.; about 80 acres, all in, from R. R. depot on corner; fine trout brook high and dry; pr. $4,000; act quick. Owner 3318 Mirabell-av., Cincinnati, 2050.

FOR SALE—GOING TO EUROPE, WILL sacrifice beautiful summer home on Hawks lake; 200 ft. lake front by 400; if you want Lake Geneva for the price of $12,000 takes it. Owner on premises, or write L. A. CZAJA, 3 Tomahawk Lake Oneida County, Wis.

BEAUT. SUMMER HOME

on Little Sturgeon Bay. Door county, 65 wooded acres. 1,000 ft. lake frontage, stucco stone house, 4 bedrooms, garage. JOHN C. KIRBY, 231 S. La Salle-st., Chicago.

LAKE GENEVA.

A large restricted beautifully wooded lot on a corner; price reasonable; easy terms. Phone Rogers Pk. 7700.

FOR SALE—HOTEL, COTTAGES AND garage; fully equipped and running; 13 a. 1,000 ft. lake front; on beautiful Big Vilas lake 85 mi. from Chi.; ill health must sell; address Box 1, Tribune.

FOR SALE—WISCONSIN.
40 acre beautiful wooded estate; frontage Pike Lake; Price County; near Flambeau; state for subdivision. Terms to suit. A. A. HUTTON, 501 Fifth-av., New York.

FOR SALE—FRONTAGE ON WOLF RIVER; 1,000 ft. choice wooded lands; river excels in trout pass; pike and pickerel fishing; price $1,000 to $2,000 per forty acres. T. HOOKER, Antigo, Wis.

FOR SALE—WISC ACREAGE, ABOUT 300 mi. from Chgo., 800 acres; heavily wooded; beaches; lots of water frontage; sell or sub. Owner, 1 CORN LAND CO., 1st Nat. M. AVAIL. 6216 S. Kedzie-av. Ardmore 2248.

Delavan Lake, Wisconsin

Frontage 1320x4225 ft. or will cut up; some for $1; will sell all or part. Call Monday or Tuesday. Hart, 6 N. Clark-st.

FOR SALE—LAKE FRONTAGE LOTS AT beautiful SOMO PARK on other SOMO Lake, former Lucky Trunk 91 Resort, Lumber Co., Trout, Wis.

FOR SALE—65 ACRES ½ MILE LAKE frontage, Lac Vieux Desert region; state trout stream; timber; price $15,000. Call Mr. Wilson, Riverside 0735.

FOR SALE—SUMMER HOME LOCATED ON 20 acres of land, all furnished; boats, bales, lights. Inquire of owner, E. DUCHAC, Antigo, Wis.

FOR SALE—40 ACRES WITH PRIVY TROUT fish hatchery in Genoa. Wis., close to Northern Lake park, on highway 13. House and barn. 867.

FOR SALE—WILL SELL MY 3 LARGE WATer front lots at $8 per front foot; 2 to 4 miles S. Chicago; terms to responsible party. Address Q 159, Tribune.

FOR SALE — LG. WOODED LOT 50X185, Lake Delavan, Wis. $800; terms. 3415 W. 57.

FOR SALE—2 SUMMER HOMES IN BEAUT. northern Wisconsin, on lake front. Call Monday, Wellington 4090.

FOR SALE—NEAR GENOAWAUKE LAKE, lake in Kenosha county, Wis. blue lake. S. S. BERRY, 10 S. La Salle.

FOR SALE—OR RENT—COTTAGE ON beautiful Silver Lake Central Wisconsin, near Wautoma. L. Box 302 Wautoma, Wis.

FOR SALE—LAKE SHORE PROPERTY, A place you have dreamed of; worth while. Pr. $37,500, full par. Address C S 3, Tribune.

FOR SALE—DELAVAN LAKE, WIS., LARGE splen. equip. house suit. for resort. Boat. Comp. $5,000. Address A 231, Tribune.

FOR SALE—WIS. AND MICH. RIVER AND lake lots $2.50 to $5 per ft. Lands $25 per acre up. A. W. Blom, Menominee, Mich.

FOR SALE—HEAVY TIMBERED HIGH bank, frontg. 100 ft. on beaut. Wis. lake; lots approx. 1 a. Address X 190, Tribune.

FOR SALE—LAKE FRONTAGE IN LARGE tracts suitable for subdivision or club purposes. J. T. BROWN, Antigo, Wis.

FOR SALE—4 ROOM FURNISHED SUMMER cottage on Lake W Wisconsin. Lock Box 13, Prairie du Sac, Wis.

REAL ESTATE—SUMMER RESORTS.

Wisconsin.

2,000 FEET NICE LAKE SHORE FRONTAGE,

Northern Wisconsin, 4 miles from Earle Rapids; property extends from lake back 700 ft.; well wooded with pine, birch, maple and other trees. Good fishing and game. Lake has clear water, sandy beach and general sloping banks. Would make ideal place for summer home or dividing. Will offer entire piece at a very low price of $3 per front foot for quick sale. Write or phone for appointment and will go with you to show you this very desirable property. O. A. McNeal, Owner, Kenosha, Wis.

FOR SALE—78 ACRE TRACT, 2,000 FT. OF frontage on Lake Mason, home of big fish, on state route No. 23, 8 miles from Elkhorn Delia, 13 miles from Portage, short distance from Devil's Lake, Wisconsin's playground; farm is complete; large home, 4 furnished summer cottages, large cattle barn, large horse barn, granary, piehouse, machine shed, etc.; price includes cattle, horses, hogs, chickens, etc.; full set of machinery; farm now being operated at a profit by a tenant, but owner and wife want to live in a more quiet place and make good money; price $37,000; $8,000 cash and mortgage paper, EARL TOLMAN & CO., 11090 Michigan-av., Pullman 7500.

A REAL LAKE,

12 MILES LONG—5 MILES WIDE.
Within easy motoring distance of Chicago on pavement; also R. R. and 3 train service; finest sand beach, wooded lots; sanitary and building restrictions; lake famous for black bass, pike and wonderful pickerel; ideal for sailing and motor boating; golf course and bridle roads.
COMPLETE DEVELOPMENT
for refined people of moderate means, to whom we will sell a cottage or vacant lot at prices and terms which will surprise you. Address A B 291, Tribune.

Wisconsin Lake Frontage.

75 acres Bayfield County, three miles from good town, 25 acres under cultivation, balance fine hardwood timber; good farm buildings, small orchard, ½ mile beautiful bathing beach shore line; excellent fishing and hunting. Must be delightful summer home or subdividing into cottage sites. Also two other smaller places on other lakes. Fine frontage; very cheap. Terms if desired. Write owner, Ernest Savve, Iron River, Wisconsin.

MY SUMMER COTTAGE, $1,500.

On beautiful sand bottom spring fed lake in southern Wisconsin; 85 miles from the loop; screened in porch, sanitary toilet, city or electricity; must be seen to be appreciated. Will exchange for cash or terms; excellent transportation; address A E 355 Tribune.

FOR SALE—40 ACS. ON BIG MUSKAlonge Lake; 12 miles from Powell, Iron Co., Wis.; fine; suitable to subdivide or high class summer resort; well constructed cabins, completely equipped steel frame cottage; 2 concrete boat houses. Food touring village. Value $23,500; immediate sale. Write Elizabeth Cummings, 2740 Lincoln-blvd., Chicago.

FOR SALE — LAKE LOTS ONE HUNDRED ft. lake frontage; good road at rear sandy beach; price cuts near, 6 miles of clear water $100 course near, 6 miles of clear lake, on three others with three miles of shore line; all wooded, mostly maple and pine; wonderful scenery; other lake tracts for subdividing. 3,600 acres. Write BURT HOMES, Cumberland, Wis.

FOR SALE—CHOICE LAKE PROPERTY.
Choice wooded homesites at Green lake, Lauderdale Lauderdale Lakes, Wis. $150, $50 cash, balance $10 monthly. Also fronting on Middle lake, $750, $250 cash. We specialize in summer homes.
THEIS & LONGMORE CO.,
1424 S. 5th-av. Ph. Maywood 3220, 2747

FOR SALE—68 A. ON LONG CHAIN OF lakes near Chippewa County; ¼ mile lake frontage; 4 rm. cottage with cement basement and screened porch; log cabin; garage, barn; orchard; well; location located in beautiful grove of virgin timber on lake shore. ERNEST MEISTER & CO., 103 N. Dearborn. State 7650.

LAKE FRONTAGE.

1,200 ft. Mercer Lake; 2,300 ft., 120 acres, Cedar Lake; 2,700 ft., 128 acres, virgin timber, Manitowish Lake; 23,000 ft., nr. Wausau; 1,000 ft., Long Lake; 550 acres, Lac De Flambeaux; 1,000 ft., Long Lake, bay 208, Mercer, Wisconsin.

PRIVATE LAKE.

Beautiful 7 room summer home, located on private lake in Northern Wisconsin; 1¼ lake frontage; virgin timber; excellent fishing; price reasonable; terms. F. E. WISWELL, 39 S. La Salle-st. Rand. 2824.

FOR SALE—BEAUTIFUL 7 RM. HOME, 300 ft. lake frontage near Rhinelander, Wis.; stone construction; 2 car garage, with servants' quarters attached; 40 acres; price as low as $200 an acre. Write G. S. Jardine, Lock Box 896, Joliet, Ill. Phone Joliet 3417R.

5 ACRES.

Will sell 5 acres near southwest of Chicago; 5 blks. from state road; fine black soil, excellent for fruit, vegetable or chicken farm; $500. $100 down, $18 per mo. You can make a living on this piece and it is in the path of development it should make you independent. Address B D 528, Tribune.

FOR SALE—AUCTIONS: JUNE 24TH, WALters Estate, 240 acres; new barn; neat, complete buildings; living water. Stillman Valley, 3½ miles. June 30th, Jackson farm, 80 acres; new buildings, 9 room modern bungalow. Byron 4 miles. July 1st, Boehler Estate, 40 and 55 acres adjoining, Kings 2½, Rochelle 11 miles; well improved; Chicago 3 miles; modern buildings. All level black prairie farms. ELI McNAMES, Byron, Ill.

FOR SALE — ALL OR PART 23 ACRE fruit and chicken farm; good buildings, fruits, trees, grapes, berries and small fruits, all bearing; 32 mi. from Chicago; 3 blks. from town and cross-road; corner suitable for factory site; electric line about three years; possession; will sacrifice for quick sale; owner. Address C X 17, Tribune.

FOR SALE—30 AC. FARM, 28 MI. FROM Chicago, 25 blks. so. of Roosevelt-rd.; Du Page river front; 4 r. house; 30 fruit trees; will sell 15 acres only cash; price $7,500. Owner, J. Nitschmann, 1920 S. 57th-ct., Cicero, Ill.

FOR SALE—BEST BARGAINS.
340 A. near Crystal Lake. Stock and equipment. All tillable. Owner must sell. 80 A. near Woodstock. Ideal for golf or subdivision; $175 per A.
HEDBERG & BISTOR, 417 Conway Bldg.

FOR SALE—PRIVATE COUNTRY ESTATE of 23 a., small new 7 room house, large mile frontage on Sugar creek; good fishing, boating, swimming; easy drive to Chicago, Detroit or Toledo; price, half cash. Box 9 yrs. A. L. Walker, Hinsdale, Ill. Phone 742.

FOR SALE OR TRADE—FOR CHI. PROPER. ty, 5 rm. bungalow, Kenosha; good town. Kane Co., Ill. land; includes stock and equipment if desired. Write M. R. Evans, 1 Main-st., Batavia, Ill.

FOR SALE—LAKE CO. FARM, 40 MI. FROM Chicago, ¼ mi. off Rand-rd.; 280 a., mod. buildings; $250 per a., about 1-3 cash, easy terms. Principals only. Address C X 42, Tribune.

FOR SALE—50 A. HOUSE, BARN, BLDGS., equip., stocked; implements; $4,000 $2,000 cash. Owns. R. Verbeuse, Box 89, St. Elmo, Ill.

FOR SALE OR RENT—34 AC. FARM; IMP.; 8 rm. house with all conveniences; county home; ¾ mi. Pistakee bay. H. Westphal, 3118 Belle Plaine-av.

FOR SALE—700 A. TRUCK FARM, 50 MI. Chi., 6 mi. Dixie Highway, on state road; $125 a.; 1-3 cash. Address Y 347,

REAL ESTATE WANTED.
For Cash.

CASH
YOUR
INCOME PROPERTY
VACANT LOTS
24 HOURS' SERVICE.
Any Property Considered.
Bring your deeds and abstracts ready to do business and we will make you an attractive offer at once. Open every evening.
National Property Co.
501 Roanoke Bldg., 11 S. La Salle-st. Central 4757.

WANTED—MODERN 6, 7, OR 8 ROOM BRICK, stone or tile bungalow; must be in desirable location and a bargain for spot cash. Give exact location and full description. Address A 1 BLOSS, Tribune.

WANTED—NEW SYNDICATE WILL FURNISH capital for one attractive offering of business or business and flat property. Owner or agent having real bargain only. Address A 201, Tribune. This is our first ad.

To Improve.
STOP PAYING RENT
2 FLAT BRICK, $10,000
Less than 2 yrs. old; 4 rms. and bath each flat; hot water heat; tiled bath; fine basement; garage; lot 30x125; 1 block to Lawrence-av. car; 20 yrs. leasehold; 4% net. Owner, 4106 E. Hamilton-av. Phone Irving 8808.

LOT OWNERS!
Why pay rent when you own a clear lot? I will build for you a bungalow or 2 flat without any cash payment, pay on monthly rental basis. Prices are not exorbitant, pay as you save, don't make talk things over, don't put off, don't get obligated. Come to me—it will pay you. Come to me—it will save you money. Come to me—it will be to your interest. Come to me—it will be a pleasure to show you some of the homes I have built for others, no contract, no commission; no promises, no contrast, no cash required. Come to me—it will be the best move you ever made. Come to me—it will be the first step toward independence. Come to me—it will be a step toward success. Come to me—it will be a step toward happiness. Come to me—it will be a step toward prosperity. Come to me—it will be a step toward a home of your own. Come to me—it will be a step toward a life of contentment. Come to me—it will be a step toward a life of ease. Come to me—it will be a step toward a life of luxury. Come to me—it will be a step toward a life of comfort. Come to me—it will be a step toward a life of pleasure. Come to me—it will be a step toward a life of happiness. Come to me—it will be a step toward a life of joy. Come to me—it will be a step toward a life of peace. Come to me—it will be a step toward a life of love. Come to me—it will be a step toward a life of friendship. Come to me—it will be a step toward a life of brotherhood. Come to me—it will be a step toward a life of sisterhood. Come to me—it will be a step toward a life of motherhood. Come to me—it will be a step toward a life of fatherhood. Come to me—it will be a step toward a life of childhood. Come to me—it will be a step toward a life of youth. Come to me—it will be a step toward a life of old age. Come to me—it will be a step toward a life of eternity. Come to me—it will be a step toward a life of heaven. Come to me—it will be a step toward a life of God. Come to me—it will be a step toward a life of Christ. Come to me—it will be a step toward a life of the Holy Ghost. Come to me—it will be a step toward a life of the Trinity. Come to me—it will be a step toward a life of the Father, Son and Holy Ghost. Come to me—it will be a step toward a life of the Father, Son and Holy Ghost, Amen.
A SQUARE DEAL TO ALL.
4764 N. Sawyer-av. E. FINEGOLD.
Keystone 2467-3880.

BUILD ON YOUR LOT
Bungalow or Two Flat Bldg.
to suit your individual taste, with every improvement, just for you to move in and start housekeeping; you to move in and pay a small monthly rental expense. We are entirely finance the new home like rent. We entirely finance the new home like rent. We entirely finance the new home like rent. We

AUTOMOBILES—GASOLINE.

What Do You Want?

TRUTH OR Bunk

QUALITY OR Junk

Every car sold by this organization is sold on the basis of

TRUTH PLUS QUALITY

Cars are actually rebuilt in our own modern plant. They are refinished in our own lacquer paint shops. In fact, they are completely renewed and backed by our 30 day guarantee and

5 DAY FREE TRIAL PLAN.

We have 34 genuine Kullberger values, and they will be sold at prices which challenge competition. The prices are lower than you would expect to pay for inferior cars offered by dealers without reputation or high financial standing.

HERE ARE A FEW

REO SPORT PHAETON, 1925.
Best looking sport car in town; only used by official of this company for a few hundred miles; running gear and wheels in vermilion; beautiful Spanish leather upholstery and 5 balloon tires; small car in trade. $395 c. b. m.

MARMON BROUGHAM, 1926.
4 pass.; special equipment; new car service and guarantee. $50A c. b. m.

REO BROUGHAM.
Late model; balloon tires; very attractive car; you may decide on your own color scheme, as this car is ready to be refinished in our own shops; service and guarantee. $335 c. b. m.

OLDSMOBILE 6 TOURING.
Newly painted in maroon, with gold striping, nickel radiator shell, spare tires, bumpers, motometer and bar cap, stoplight, a. w. wiper, clock; tires very good; this car will be sold to the first fair bidder.

REO TOURING.
Cal. top, like new, in every respect and fully equipped. $165 c. b. m.

REO PHAETON, 5 PASS.
Dustproof gray, nickeled radiator and lamps, lots of extras; new car service. $595 c. b. m.

REO SEDAN, 1925.
Lacquer finish; Firestone balloons; nickeled trimmings; new car service. $595 c. b. m.

REO SEDAN, 5 PASS., 1925.
Special complete equipment and new car service. $495 c. b. m.

STUDEBAKER BROUGHAM, 5 PASS.
In exceptionally good condition and fully equipped; small car and very economical. $195 c. b. m.

REOS.
3 demonstrators at a special price.
DODGE SEDAN, 1926.....$795 c. b. m.
REO SEDAN.....$595 c. b. m.
REO TOURING.....$95 c. b. m.
CADILLAC 5 PASS.-SALON....$95 c. b. m.

REO SEDAN.
Refinished, a beautiful 2 tone western brown and sage green; new tires. This is one of the best cars on the floor; all fully equipped and guaranteed. $295 c. b. m.

HUDSON COACH.
Just like new; still in our own refinishing shop; you can decide on your own lacquer finish; new car service. $195 c. b. m.

DODGE SEDAN.
Late model; you can decide on your own lacquer paint job. $495 c. b. m.

FORD SEDAN.
Painted new maroon. $65 c. b. m.

HUDSON SPORT SEDAN.
Can't be told from new; new car guarantee. $250 c. b. m.
Ten used coupes, tourings, at your own price.

BUY TODAY

This sale will end when this limited stock has been closed out. Act today. You will save money. Bring a small deposit and take delivery at your convenience.
SATISFACTORY TERMS CAN BE ARRANGED ON ANY OF THE ABOVE CARS WITHOUT EXPENSIVE FINANCING CHARGES.

THE KULLBERGER MOTOR SALES CO.
REO DEALERS.
1441-53 E. 75th-st.

"Bring this ad and I will give you a cash refund."

A. Kullberger.

THOS. J. HAY

INC.
Chandler Distributors.
A Safe Place to Buy
Good Used Cars.

CHANDLER METROPOLITAN SEDAN, 1926. Used only 3,200 miles and is like new in every detail. Has the original factory paint in two tone brown Duco, 4 wheel brakes, balloon tires, trunk in rear and full equipment. The saving in this practically new high grade car is several hundred dollars.

CHANDLER TOURING 5 AND 7 pass. Late model. Reconditioned and refinished, looks and runs just like new and has full equipment. At an attractive price.

HUDSON 5 PASS. SEDAN. Late model. Mechanically, appearance and otherwise like brand new. With all accessories the price will interest you.

We have 30 other good used cars to choose from, priced from
$100 TO $1,500.

THOS. J. HAY

27 years in the automobile trade.
It Pays to Buy from
a Reliable Dealer.
Open Evenings and Sunday.
2519 Mich.-av. Victory 8200.

JUNE CLEARING

150 CARS MUST BE SOLD AT ONCE SAVE $500 TO $1,000 ON THESE CARS ARE LATE MODELS. EXACT NEW WILL BE TO YOUR ADVANTAGE TO SEE THESE

1926 Overland Coach, driven 3,700 mi.$635
V-63 Cadillac, sport touring.....$1,150
1925 Marmon sedan, touring.....$625
1926 Essex Coach, driven 2,500 miles.$565
1925 Dodge Touring.....$495
1924 Nash Sedan.....$425
Nash Coach, like new.....$565
1924 Chandler sport sedan.....$495
1924 Hudson Sedan.....$495
1923 Moon sport.....$495
1924 Marmon sedan.....$465
1925 Willys Knight broughan.....$650
1923 Oldsmobile sedan.....$250
Lexington sport touring.....$165

PIONEER MOTOR

2425 S. Mich.-av. Cal. 2294

Don't Overlook This

CHANCE

TO SAVE
SOME REAL MONEY

when you buy that new car. We have 2 small sixes and 2 big sixes Peerless Sedan demonstrators that can't be told from new cars. They have always received the best of care and are just nicely broken in, are completely equipped, balloon tires, hydraulic 4 wheel brakes, and are perfect in every way. These cars can be purchased at a saving of approximately 25% and you get the regular 90 day new car guarantee. This is an opportunity you simply cannot afford to let go. Open eves. and Sun. Trades.

PEERLESS MOTOR CO.,
CHICAGO BRANCH.
2323 S. Michigan-av. Calumet 4801.

Taximen!

Marmon 1923 ¾ Limo.
REBUILT
$975
WILLARD M'ALISTER CO.
2349 S. Michigan-av. Victory 3646.

Think of These Bargains.

Ford coupe '24.$91 down.
Chevrolet tour. '24.$60 down.
Durant sedan '24.$108 down.
Buick coach '25.$215 down.
Dodge touring '25.$125 down.
Willys-Knight sedan '24.$250 down.
Willys-Six Claire tour. '22.$150 down.
Others, Fords, Chevrolets, etc., all reconditioned and refinished. NORTH CENTER BUPP SALES, 4044 Lincoln-av.

AUTOMOBILES—GASOLINE.

ONE OUT OF 489

Only one purchaser out of 489 who bought used cars from us during the past month made any complaint. That man was given complete satisfaction within 15 minutes after he told his story.

It is not surprising that our record is so clean, for we positively refuse to sell used cars on any other basis than that set forth in the national Studebaker Used Car Pledge.

Our present stock consists of 187 choice cars, each one marked for quick clearance and each one protected by the Pledge.

1925 HUDSON COACH, which looks brand new, used very little; not a worn place in the upholstery, no dents in fenders or body; new extra balloon tires, balloon bumpers, motometer, etc.; only $340 down.

1925 RICKENBACKER SEDAN which will pass for a new car; original finish, upholstery and general coach work look brand new; 4 wheel brakes, natural wood wheels, trunk, new extra tire; only $340 down.

LATE ESSEX COACH. Original finish perfect; interior immaculate; good tires and full equipment; only $155 down.

1925 JEWETT BROUGHAM, absolutely like new with its original finish; renickeled radiator and lamps; engine corrected and guaranteed; fully equipped; only $300 down.

CURRENT MODEL MOON 4 DOOR SEDAN; driven only 4,000 miles; looks new and will give new car service; one of the biggest bargains in Chicago; only $340 down.

STUDEBAKER SPECIAL 6 SEDAN; 4 doors, 5 pass.; cost $2,700 about 18 months ago; its finish is perfect; guaranteed mechanically; not a dent or scratch on the body or fenders; not a worn place in the upholstery, showing that the car has been given exceptionally good care. Equipped with 2 bumpers, windshield wings, rear vision mirror, extra tire and motometer; today, $845.

STUDEBAKER LIGHT 6 SEDAN, like news only $685; cost over $1,700 not so many months ago; it is today better looking and better mechanically than many new cars selling at over $1,000. The upholstery and general coach work look brand new; equipped with bumpers, front and rear; extra tire, motometer, etc.

STUDEBAKER BIG 6 CLUB COUPE, late 1924 model, 4 pass., owned by a prominent sportsman in Lake Forest; used very little, was chauffeur driven and maintained. Without a doubt one of the cleanest and most beautiful in our entire stock of 200; equipped with 2 tires, extra tire, bumpers, etc.; cost new over $2,000; specially priced today at $745.

STUDEBAKER BIG 6 TOURING, 1924 model; relacquered, overhauled and guaranteed under Studebaker's famous 5-Star Pledge. This Biz Six will pass for a new car and is one of the biggest bargains in Chicago at $685.

STUDEBAKER LIGHT 6 COUPE, looks new; only $385; popular 3 pass. in excellent condition throughout; owned by an elderly man who gave it the best of care; fully equipped.

TERMS TO SUIT.

STUDEBAKER SALES CO. OF CHICAGO

MICHIGAN-AV. AT 21ST-ST.

BIG REDUCTION SALE

3 DAYS ONLY.

CADILLAC COUPE.....1922
CHRYSLER SEDAN.....1926
CHRYSLER ROADSTER.....1925
CHRYSLER BROUGHAM.....1925
CHRYSLER 2-PASS. COACH.....1926
CHRYSLER ROADSTER.....1925
CHRYSLER PHAETON.....1926
STUDEBAKER SEDAN.....1924
STUDEBAKER BROUGHAM.....1924
STUDE. SPEC. 6, CAL. TOP.....1924
STUDEBAKER BIG 6 TOUR.....1924
STUDEBAKER SPEC. 6 COUPE.....1923
STUDEBAKER SPEC. 6 SEDAN.....1923
HUPMOBILE SEDAN.....1925
HCP. TOUR. WIRE WHEELS.....1925
JEWETT COUPE.....1924
MAXWELL SEDAN.....1925
MAXWELL SPORT TOURING.....1924
MAXWELL 2 PASS. COUPE.....1924
MAXWELL 4 PASS. COUPE.....1924
OVERLAND SEDAN.....1923
OAKLAND TOURING.....1925
HUDSON COACH.....1923
HUDSON SEDAN.....1923
FLINT SPORT TOURING.....1925
FLINT TOURING.....1925
OLDSMOBILE SEDAN.....1925
FRANKLIN SEDAN.....1925
CHEVROLET TOURING.....1925
CHEVROLET COUPE.....1924
CHEVROLET SEDAN.....1924
KUSSEL COUPE.....1924
DURANT SEDAN.....1924
STAR TOURING.....1924
BUICK TOURING CAL. TOP.....1924
BUICK WIRE WHEELS, KHAKI TOP.....1923
Fords, all models, coupes, sedans, Tudors, Fordors, roadsters, tourings.

All of the above cars are in wonderful condition. Come and see them and be convinced they are the best buys in the city and take advantage of the big sale.

DREXEL AUTO EXCHANGE,
CHRYSLER DEALERS.
6 to 18 Garfield blvd. (55th-st.) Open eves. and Sunday.

AUTOMOBILES

THE REAL STUFF.

Buick, spl. rdstr., Master 6, dri. 4,300 mi., latest 2 tone blue fin., bal. tires.$985
Buick 4st. rdstr., 1925, Master 6, 6,500 mi., latest 2 tone Duco, all ext.$850
Packard, spl. rdstr., single 6, dri. 5,500 mi., 5 new bal. tires, like new.$1,250
Buick sedan, 2, 1924, 4 cyl., blue finish, nickel equip., seat covers.$650
Buick, red rdstr., Master 6, dri. 4,000 mi., immediate will prove fully equip.$600
Dodge sedan, steel body, 1926, 7,800 mi., all equip., like new.$650
Hudson sedan, 7 pass., 1926, driv. 4,500 mi., fully equip., like new.$1,250
Studebaker Sedan, Special 6, latest 1925, 4,800 mi., fully equip., 6 bal. tires.$1,150
Studebaker sport touring, spec. 6, 1926, 2,100 mi., all equip., guaranteed top.$775
Nash, 2 door sedan, 1926, Advan. 6, 2,500 mi., like new, pass for new.$1,050
Nash sedan, 1924, light 4, door, driven 3,500 mi., full equip., very classy.$650
Chevrolet sedan, 1926, dri. 6,000 mi., full equip. and well taken care of.$550
Hupmobile sedan, 1925, 4 door, driv. 9,000 mi., like new, fully equipped.$750

EXACTLY AS REPRESENTED.

JAY KAY, INC.

LARGEST SMALL DEALER IN CHICAGO
51 E. 22d-st. Mich. 0122.
OPEN EVERY DAY AND EVENING.

ATLAS MOTORS, INC.

1450 S. Michigan. Vic. 2388.

1926 Flint Sedan.....$1,075
1925 Oakland Sedan.....775
1925 Nash Coach, Advance Model.....895
1925 Nash Touring, winter enclosure.....695
1925 Chrysler 6 Coach.....575
1924 Chrysler Roadster.....575
1924 Chrysler Phaeton, Model 70.....650
1924 Star Sedan.....485
1924 Dodge Roadster.....485
1923 Buick 4 Door Sedan.....445
1923 Nash Touring, like new.....385
1923 Moon Sport Touring.....375
1923 Roamer Sport Touring.....550

60 other cars to select from.

All cars sold with a 90 day guarantee.
OPEN EVENINGS AND SUNDAYS.
"Look for the Green Front."

HERE ARE VALUES

1925 Chrysler 58 Coach; very clean.$875
1925 Chrysler 58 Coach, see this.$850
1925 Chrysler 70 Sedan.$1,100
1925 Maxwell 4 dr. Spec. Sed.; exceptional.$750
1923 Maxwell 4 pass. Coupe.$325
1925 Maxwell Sedan.$525
Buick Sedan.$600
Ford Coupe.$185
1923 Maxwell Touring.$150
1926 Chevrolet 4 dr. Sedan; like new.$650

Harrison and Randolph.
CHRYSLER DEALERS.
7436 Stony Island-av.

USED CAR SPECIALS—
PAIGE 6-40 TOUR.....$100
HUDSON SEDAN, GOOD COND.....$ 85
REVERE RDS., '24, EXC. COND.....$375
ROAMER, '26 TOUR., DEMO.....$1,295
3843 GRAND-BLVD. DOUGLAS 7218

Chrysler 58. Ford Touring

Demonstrator, fully equipped; big discount; carries standard factory guarantee. Chrysler Dealers, 3400 W. 63d-st. Prospect 9494.

AUTOMOBILES—GASOLINE.

LINCOLN

(Authorized Dealers.)

MICHIGAN-AV. BRANCH

Used Car Dept.
2229-35
Michigan-av.

Lincoln Judkins Sedan, 4 pass.	$3,500
Lincoln Coupe, 4 pass.	3,200
Lincoln Sedan, 5 pass.	2,800
Lincoln Sedan, 7 pass.	2,250
Lincoln Phaeton	2,300
Lincoln Sedan, 5 pass.	1,500
Lincoln Touring, 7 pass.	1,500
Cadillac 61 Sedan, 7 pass.	1,400
Cadillac 61 Coupe	1,250
Cadillac 61 Phaeton	1,000
Marmon Sedan, 5 pass.	1,250
Marmon Touring	600
Packard Coupe Straight 8, 3-26	3,000
Packard Sedan, 7 pass., 6 cyl.	1,500
Packard Tour., Twin Six, 7 pass.	500
Pierce-Arrow Sport Phaeton	1,300
Pierce-Arrow Tour., 7 pass.	300
Cole Sedan, 7 pass.	1,500
Cole Sedan, 5 pass.	1,400
Cole Sport Phaeton	800
Jordan Touring, 6 cyl.	600
Peerless Sedan, 7 pass.	1,350
Peerless Touring, 7 pass.	900
Lafayette Limousine, 7 pass.	1,000
Lafayette Town Car	600
Simplex Town Cabriolet	800
De Luxe Custom Imperial Sedan	1,250

At
South Side Branch
6052 Cottage Grove-av.

Lincoln Sedan	$3,500
Lincoln Phaeton	2,300
Cadillac 63 De Luxe Sedan	2,250
Cadillac 63 Coupe	2,000
Flint Brougham	1,500
Cole Sedan, 7 pass.	1,500
Jordan Sedan, 7 pass.	1,250
Wills Sainte Claire Brougham	1,000
Cadillac 61 Coupe	1,250
Studebaker Big 6 Coupe	700
Cadillac Town Car	700

Liberal Terms

Triangle Motors

INCORPORATED.
MAIN OFFICE
2229-35 S. MICHIGAN-AV.
CALUMET 7340.

Evanston, 1824 Ridge-av. Highland Park, 111 St. Johns.
SOUTH SIDE.
6052 Cottage Grove-av.

Open Sunday and Evenings.

FRANKLIN

FRANKLIN SERIES 10-B TOURING. Rebuilt, refinished and guaranteed mechanically. Top, upholstery and details like a new car. Has brand new tires, Watson stabilators, spotlight, bumper, clock, etc. A real bargain sale value for $1,000.

BUICK MASTER 6 4 PASS. COUPE. Refinished in Chinese red with nickeled radiator. Interior 100%. First class mechanical 4 wheel brakes, 5 excellent balloon tires bumpers, trunk, clock, snubbers, spotlight, etc. Without doubt best Buick buy today at $995.

1925 HUPMOBILE SEDAN STRAIGHT 8. This brilliant performing car is in perfect condition throughout; short distance, and just bought at a big reduction. Has all equipment, 4 wheel brakes, balloon tires, etc. A real buy.

1925 STUDEBAKER SPECIAL BROUGHAM 4-DOOR. This 5 pass. is like new in appearance and mechanically. Equipped with balloon tires, bumpers, winter front, motometer, other equipment. Priced at a big saving, $1,250.

FRANKLIN SERIES 9-B SEDAN, 5 PASS. Like new in appearance and performance. Equipped with seat covers, many extras. Easy to handle, noted for economy and considered top for touring. Guaranteed mechanically. $795.

1925 DURANT COUPE. Virtually new, having been driven but a few thousand miles. Has excellent balloon tires, wire wheels, rear mirror, bumpers, etc. This roomy, economical car priced at $650.

LIBERAL TERMS—TRADES.
OPEN EVENINGS AND SUNDAY.

Franklin-Butler Motors

2251 S. Michigan. Victory 4210.
5450 Broadway. Edgewater 7510.
808 Grove-av., Evanston. University 783.

HYDE PARK PACKARD

Used Car Department
6034 COTTAGE GROVE-AV.
MIDWAY 6487.

Packard 1-26 5 pass. tour., Repainted and remichled; completely reconditioned and sold with a new car guarantee. For some one desiring a high grade car this can be bought at a price you can afford to pay.

Stearns-Knight 6 cyl. coach painted in a special 2 tone green and gray; tires and mechanical condition are first class. Here is a buy that can be had at a saving.

Buick tour. '24-4. Original paint is good; has glass winter inclosure, 4 balloon tires and is fully equipped; good mechanical condition throughout; a nice family car and priced to move quickly.

Dodge sedan, late 1924. Fully equipped; good mechanical cond.; tires and upholstery but paint is only fair. Real bargain at our price; will move quickly.

Buick brougham, 1925. Very good balloon tires; 4 wheel brakes; motor like new; fully equipped and in wonderful mechanical cond. This is very cheap at our price and a good value.

Velie sedan, 1925. Balloon tires, 4 wheel brakes; fully equipped; good condition throughout; interior is perfect. To drive quick will make an attractive proposition.

Cadillac coupe 5 pass. Model 59A. Good equipment and tires; in wonderful coach and mechanical condition; paint and interior like new. This has been in storage for 2 years. Here is a real bargain for some one wanting a car of this type.

Repossessed Cars

100 TO PICK FROM.
$10 to 1-3 Down or Trade.
1926-'25-'24 MODELS.

Buick sedans, Nash sedans, Studebaker sedans, Chrysler sedans, Moon sedans, Jordan sedans, Oakland coaches, Jewett coaches, Dodge coaches, Durant coaches, Jordan tours, Rollin sedans, Paige sport tour., Pilot tour., Richmond tour. sedan, Pilot sedan, Buick 4 pass. coupe, Chevrolet coupe. Many others to pick from. New car guarantee.

2737 Milwaukee, Cor. Spaul.

Open eves. and Sunday. Armitage 0734.

FOREIGN CAR HEADQTRS.

We have the following
Used cars in first class mechanical condition, including new paint, good tires.
Stutz 1925, 4 pass. sport touring.....$450
Mercer 1922 Raceabout, like new.....$450
Mercer 1922 roadster, disc wheels.....$450
Marmon 1923 touring touring.....$450
Paige 1922 6-66 touring.....$475
Lafayette 1924 Sedan, like new.....$1,300
Locomobile 1923 roadster, new tires.....$1,300
Oakland 1924 4 pass sedan.....$375

FIAT CHICAGO CO.
4047 Michigan.

Overlands, Chevrolets, Fords

Drive a little car during the vacation season. You may purchase one of these as low as
$40 Down.
No Endorsers Required.
HARRY J. MAPP, INC.,
5052 S. Halsted-st. Wentworth 8257

FORD '23 SED...$85 BUICK '20 TR...$85
Elcrs '20 tour., 60 Dort '22 tour.....85
Ford '22 tour.....60 Ford '23 truck.....90
6104 Cottage Grove. Open eves. Dor. 5100.

AUTOMOBILES—GASOLINE.

Bird-Sykes

Established 1903.
Paige and Jewett
2215-2225 Michigan-av.

TELEPHONE CALUMET 6060.

HUDSON COACH, 5 PASS. This is a late model that we can truthfully say has not had the mileage that cars of this age generally have. Cars of this type usually come in to us with twice the mileage. The original finish is well preserved, balloon tires excellent, and equipment includes 2 spotlights, spare tire, automatic windshield cleaner, mirror, motometer. Guaranteed mechanically. $700.

PAIGE 6-75, 4 DOOR BROUGHAM. A body style that is quite the last word in appearance and performance and difficult to describe in a newspaper ad in a way that will do it justice. Rear quarter with oval windows and carriage bows. It is refinished in Saxebrusn Green Duco, with lamps nickeled. Has disc wheels, balloon tires, bumpers front and rear, trunk, other equipment. Try to match its value and mechanical excellence with any car you have been considering. Rebuilt and guaranteed. $1,350.

FRANKLIN SERIES 9-B SEDAN. Is mechanical condition that stamps it as considerably above the average and guaranteed by us. This is the model with high hood and fitted with special Stromberg carburetor, demountable rims, 2 bumpers, stoplight, 5 excellent tires, etc. Upholstery A1, original finish good. A remarkable value for $575.

JEWETT BROUGHAM, 1924. A light, economical 5 passenger closed car with trunk at rear in the original baked enamel finish which is just like new. Velour upholstery immaculate. Tires excellent, spare squeegee, mirror, bumpers, step plates, etc. Rebuilt and guaranteed. Don't overlook the chance to buy this beautiful, easy riding closed car at the bargain price of $720.

STUTZ, MODEL "K" SPORT 4 PASS. This is the famous model with the 16-valve motor, noted for speed and stamina as well as economy. It is in the original finish, with Spanish leather upholstery and throughout evidences the finest care. Has Hartford shock absorbers, 5 wire wheels, and excellent tires, trunk rack, body bars, fender lights, spotlight, mirror, etc. Guaranteed mechanically. Best Stutz buy in city. $575.

PAIGE 6-75, 7 PASS. SEDAN. You have undoubtedly noticed cars of this type on the street. It is the De Luxe Paige and without a doubt the smartest fashioned car in its class. We have refinished the car in Brown Duco, radiator and lamps renickeled and the interior is as good as the day car left the factory. Has 6 tires, 2 spares at each side, all excellent and a full line of equipment. Rebuilt and guaranteed. Offers luxurious comfort, driving qualities and performance not duplicated in cars costing three times as much. $1,375.

1925 CHEVROLET COUPE. This car's owner believed in smart appearance together with comfort, such as Duco finish, balloon tires, disc wheels, bumpers, large wheel and lock, automatic windshield cleaner, mirror, etc. 1000% condition throughout. In fact, so good would pass for new anywhere. Guaranteed. $475.

JEWETT DE LUXE TOURING CAR 1923. If you could see and drive and ride in this car we feel sure you would agree with us that it would be a most attractive investment, taking into consideration appearance, performance and price. Smartly repainted in Duco blue and fitted with trunk at rear, disc wheels, bumpers, motometer and lock, visor, stoplight, automatic windshield cleaner, running board lights, etc. Rebuilt and guaranteed. $500.

PAIGE 6-75, 4 PASS. SPORT. The thoroughbred of sport car models and the kind of a car any man or woman will want to own. Has long, low lines newly painted Desert Tan, with red wheels. Coach work 100%. Has trunk carrier, bumpers, balloon, windshield cleaner, mirror, etc. Rebuilt and guaranteed. A lasting investment in beauty, performance, and reliable transportation. $1,050.

Many bargains on our lot, Cor. 34th-st. at Michigan-av.

Many Makes and Models at our North Side Used Car Branch.
3124 Lawrence-av.
Telephone Juniper 7360.

Open Sunday and Evenings.

Bird-Sykes

L. W. Shanesy & COMPANY.

Newified Lincoln Cars Are Better

They are, decidedly better—our thorough methods of reconditioning enables us to cover every car with an iron clad guarantee which insures you of the same dependable, perfect service obtainable from a brand new car at considerable less money. Their appearance stimulates justifiable pride of ownership.

COME IN TODAY

SEDANS, COUPES, TOURINGS, PHAETONS, Moderately Priced.

NEWIFIED CARS
Only at
L. W. SHANESY & CO.
LINCOLN DEALERS.
T. V. MURPHY, MGR. USED CAR DEPT.
824 Diversey Parkway.
Lake View 8000.

VISIT
THE OPENING
of our new
Airdome

Used cars sold as conscientious AS NEW CARS

Various makes represented and prices right. Will give terms

HUDSON MOTOR
Company of Ill.,
LOGAN SQUARE BRANCH.
2647 Milwaukee-av.
Spaulding 3100.

A $3,800 Car FOR JUST $1,000

We are offering a 5 passenger, 8 cylinder Peerless Coupe at the above price for this week-end only. This car complete in every respect, being entirely reconditioned, refinished, and like new inside and out. This is a real buy in a used car that will sell fast. Open eves. and Sunday. Trades.

PEERLESS MOTOR CO.,
CHICAGO BRANCH
2323 S. Michigan-av. Calumet 4801.

USED BUICKS.

1926 7 pass. Sedan, like new.
1926 5 pass. Sedan; Master 6.
1925 Master 6 Coach.
1925 Standard 6 Coach.
1925 Master 6 Touring.
1925 Standard 6 Sport Touring.
1926 Studebaker Special 6 Coach.

OAK PK. BUICK SALES CO.,
702 Madison, Oak Park.
Mansfield 2314-2315.

Free Ins. No Brokerage.

YOUR CAR IS DOWN PAYMENT OR 1-10 DOWN. 35 CARS TO PICK FROM. ALL MAKES. OPEN AND CLOSED MODELS.
330 E. 55th. 6627 Cottage Gr.

AUTOMOBILES—GASOLINE.

STUTZ Price Reduction

These prices reduced from the naturally low figures placed on them originally make this one of the most attractive sales ever held.

A safe investment is insured as to price, model, and condition by our

Money Back Guarantee

STUTZ Sport Touring, 6 pass. This is an excellent car mechanically and presents a beautiful appearance equipped with wire wheels, bumpers, spotlight, etc.; we have priced this car to move immediately; cannot be duplicated at this price.$450

HUDSON Sedan, 1924, 5 pass. Finished in a beautiful gray green and mechanically equal to a new car. Has 5 disc wheels, bumper, 5 almost new tires, heater, rear view mirror, etc. Priced to move quickly.$700

FLINT Roadster, 1925, 4 pass., series 55. One of the most beautiful roadsters being offered. Finish is Spanish Carmine, trimmed in black. Has closed top, 5 balloon tires, bumper, motometer, snubbers, etc.$1,000

STUTZ Sport Touring, 1923, D. H., 6 pass. This famous model is being sacrificed at 1-3 its actual value. Will render an indefinite number of years' service. Finished in dustproof gray, with vermilion wire wheels, bumper, spotlight, motometer, shock absorbers, seat covers, etc.$875

STUTZ Sport Phaeton, 1924, 6 cyl. Priced $800 under any of this model we have ever sold. Finished in two-tone blue and gray, 6 wire wheels, practically brand new tires, bumpers, snubbers, etc. New car mechanical guarantee.$950

BUICK Sedan, 1925 Master Six, model 50, 7 pass. An opportunity to secure a car of standard value at a price a dealer would pay. Has 5 balloon tires, 4 wheel brakes, snubbers, spotlight, etc. Paint fair; will refinish any color desired.$1,150

STUTZ Sport Sedan, 6 cyl., 1924. A highly desirable, snappy motor car, beautiful in appearance and unusually economical in operation. Finish is Cobalt blue; has 5 balloon tires, bumpers, snubbers, trunk platform, w. s. cleaner, motometer, etc.$1,350

Lowest Finance Rates
In the City.

Chicago Factory Branch
INCORPORATED.
2500 S. Michigan-av.
Ph. Michigan 2500.
Open Sundays and Evenings.

BEST BUYS

in practically new high grade cars.

1925 late Lincoln custom built 5 pass. coupe, practically new; balloon tires, fully equipped.$3,350
1926 Buick Master 6 coupe, 4 pass., driven less than 2,000 mi.; fully equipped.$1,675
1926 Buick Master 6 5-7 Country Club coupe, practically new; fully equip.$1,650
1926 Flint Model 80, 5 pass. sedan; fully equipped; run 1,100 miles.$1,275
1926 Nash Advance Model 2 door sedan; like new, driven 1,100 miles.$1,050
1926 Standard 6 Studebaker sedan, 5 pass.; fully equipped; driven little.$1,050
1926 Oakland 6 door sedan, fully eq.$995
1926 Nash 6 coach; like new.$975
1926 Overland 6 De Luxe sedan, like new.$775
1925 late Hupmobile Country Club coupe; balloon tires, fully equipped.$675
1925 late Hudson 7 pass. sedan, extras.$925
1925 late Studebaker Spec. 6 sed., ext.$1,295
1925 Buick Master 6 coach, practically new, many extras.$950
1925 Lincoln phaeton, driven 2,000 miles; cannot be told from new; fully equipped; bargain.$2,650
1923 Chandler Chummy sedan, looks and runs like new; 5 balloon tires; 1926 license; motometer, trunk; cost $3,000; quick sale.$750
1925 Reo brougham; 5 balloon tires, trunk; cost $2,000; quick sale.$950
1925 Reo sedan, like new; extras.$975
1925 late Hudson coach, like new throughout; fully equipped; bargain.$650
1925 Dodge Special A sedan; balloon tires; fully equipped; bargain.$550
Cadillac 61, 7 pass. De Luxe sedan; equipped.$1,250
Cadillac 61-Z, 7 pass. Suburban sedan; like new; fully equipped.$1,300
1924 Packard, single 6, 7 pass. sedan, type 3; 4 wheel brakes; fully equipped; a beauty.$675
1923 Packard Single 6, 5 pass. sedan.$1,150
1924 late Buick Master 6, 5 pass. sedan, fully equipped.$875
1924 late Buick Standard 6 coach.$925
1924 late Buick 6 Red Sport roadster, fully equipped; bargain.$600

75 more to select from. All cars sold with new car guarantees. Open evenings till 10 and Sundays.

West Side Auto Exch.
Chicago's Largest and Most Reliable High Grade Used Car Dealer,
4608-10 Washington-blvd.
AUSTIN 0373. COLUMBUS 2244.

Community Motors

INCORPORATED
OFFERS
BEST USED CAR BUYS IN CHICAGO

Every one of the following cars is in excellent condition and has been specially priced for quick clearance. You can buy them on the G. M. A. C. Time Payment Plan, the lowest and best in the world.

OAKLAND TOUR., 1924, with winter sides. A1 condition throughout. Only $405.

OAKLAND SPORT TOUR., 1923. Can't be told from new. A wonderful buy at $300.

FORD FORDOR SEDAN 1924. Like new in every respect. Special at $235.

CHANDLER SPORT TOUR. Late model in excellent shape throughout. $345.

OAKLAND 4 PASS. COUPE. Late model. Carefully driven. Like new. $695.

OAKLAND COACH, 1925. Can't be told from new. Fully equipped $775.

50 OTHER CARS OF VARIOUS MAKES AND MODELS TO SELECT FROM.

Community Motors, Inc.
OAKLAND-PONTIAC DISTRIBUTORS.
2426 S. Michigan. Cal. 5310.
Open Evenings and Sundays.

BUICKS!

The finest line of nearly NEW CARS IN THE CITY.

1926 Master 6 sedan, 7 pass.$1,650
1926 Master 6 brougham.$1,700
1926 Master 6 coupe, 4-8 4 pass.$1,595
1926 Master 6 Country Club coupe.$1,650
1926 Master 6 sedan, 4 dr., 5 pass.$1,295
1926 Master 6 coach.$1,195
1926 Standard 6 sedan, 4 door.$1,295
1926 Master 6 coach.$1,050
1925 Master 6 brougham.$1,195
1925 Standard 6 sedan.$1,075
1923 Standard 6 coach.$895

ALSO

1926 Chrysler 80 sedan, 5 pass.$2,350
1926 Jordan line 8 coach.$1,450
1926 Chrysler 70 roadster.$1,195
1926 Hupmobile sedan, 6 cylinder.$1,250
1925 Jordan Playboy sport.$995
1919 Cadillac sport.$ 300

1-3 DOWN, BALANCE 18 MOS.

MOSS AUTO SALES,
6319 COTTAGE GROVE-AV.

HUDSON-ESSEX

BARGAINS.

Hudson Sedan, balloon tires.$ 800
Cadillac V-61 Sedan, 7 pass.$ 1,250
Cadillac 57-EE Phaeton.$ 300
Hudson Touring, very good.$ 275
Hudson Coach, refinished like new.$ 825
Haynes Touring, 6 cyl.$ 400
Chevrolet Sedan, late 1924.$ 550
Ford Coupe, balloon tires.$ 450
Overland Red Bird, very good.$ 125

MANY OTHERS.

HUDSON MOTOR CO of ILL.
3910 Ogden-av. Lawndale 0911.

BEST $175 BUY.

Auburn—6-39 Tour.; full equip.; bumper, snubbers, auto. windsh. wiper, stoplight, spare tires, tools; new 3-tone paint job; A-1 run. cond. Your opportunity. Private owner. Phone Bauman, Belmont 3004.

FORD—COUPES, $ $125 EACH; OLDSMOBILE coupe, $100; Nash sedan, $100. 3740 S. Halsted.

AUTOMOBILES—GASOLINE.

6 FINE CARS

LOOK THESE FINE CARS OVER. THEY ARE THE BEST VALUES, CONDITION CONSIDERED, OFFERED TODAY.

Each has been inspected, tested, and approved. Each car is guaranteed to give you exceptional service and satisfaction. OUR USUAL 6 DAY TRIAL OFFER absolutely removes every element of chance.

BUICK MASTER 6 SEDAN. This car is in excellent mechanical condition, having been completely overhauled within the last three months. The equipment consists of 2 bumpers, 2 spare tires, automatic windshield wiper, etc. Original paint is in very good condition. This car has never been subject to abuse. A wonderful value for $875.

WILLYS-KNIGHT 1923 SEDAN. This car is equipped with 2 bumpers, 5 nearly new tires, heater, automatic windshield wiper, etc. The upholstering which is blue broadcloth is like new and the mechanical condition is dependable. Almost new tires, 4 disc wheels, snubbers, 2 bumpers, large motometer, spotlight through windshield, etc. This sedan cost over $2,400. Our reduced price, $995.

RICKENBACKER 4 PASS. COUPE. 5 balloon tires only slightly used; 2 bumpers, large motometer and bar, automatic windshield wiper, snubbers and heater. Original paint. Offered at the remarkably low price of $775.

RICKENBACKER PHAETON. Equipped with 2 bumpers, spare tire, motometer, etc. Has been given excellent care and is in excellent condition throughout. Mileage 12,000. Offered at the remarkably low price of $275.

FORD COUPE, 1925. Balloon tires, original finish which is exceptionally good and in first class mechanical condition throughout. Offered at the low price of $325.

35 OTHERS TO CHOOSE FROM.

PHONE OR CALL IN EARLY TODAY FOR THESE RARE BARGAINS WILL GO QUICKLY.

L. MARKLE CO.

2313 S. Michigan. Cal. 3013.

LOCOMOBILE

Lincoln 7 pass. Sedan-Limo., very late 1925, driven only 8,200 miles; body by Brunn; this car is identically the same as a 1926 model; perfect in every respect; new throughout and is completely equipped, including 2 bumpers, automatic windshield cleaner, rear view mirror, 2 spotlights, mounted in front fenders, and many other extras; a very exceptional buy at $4,000.

Cadillac V-63 Victoria Coupe; just refinished in maroon; the coach and mechanical condition is perfect; it is equipped with 5 excellent tires, bumper, 2 spotlights, windshield cleaner, rear view mirror, etc.; priced to sell quickly—$1,250.

Locomobile Jr. 8 sedan, driven only 6,000 miles; this car is like new throughout and is completely equipped; it will be sold with a new car guarantee; a very exceptional buy at $1,800.

Stevens-Duryea Sedan-Limo., in excellent condition throughout; it has just been refinished in royal blue, with black fenders and upper panels; all parts have been renickeled; it is equipped with 2 bumpers, 2 almost new tires, bumper, Winterfront, windshield cleaner, mirror, etc.; this car is priced exceptionally low and is a bargain at $1,500.

Locomobile 48 8 pass. Sportif., in excellent condition throughout; it is painted Brewster green and is striped in gold; the equipment includes 6 excellent tires, bumper, motometer, new top and seat covers, ton-mo windshield, and many other extras; priced exception

AUTOMOBILES—GASOLINE.

BUICKS. BUICKS. BUICKS.

Chas. Lange

BUICK 1926 SEDANS.
7 pass. Master Six Demonstrator.....$1,875
5 pass. Master Six Demonstrator.....1,875
5 pass. Master Six Two-Door Demo.....1,795
4 pass. Master Six Brougham Demo.....1,795
5 pass. Master Six Country Club Coupe.....1,795

1925 BUICKS.
Standard Six 4 Door Sedan.....$1,100

1924 BUICKS.
Master Six 5 pass. Touring.....$775
Master Six 7 pass. Touring.....775
6 pass. Touring, 4 cyl.....900

1923 BUICKS.
Master Six Brougham.....$775
Master Six Touring.....500
4 Cyl. Roadster.....475

All cars fully equipped, have appearance of new, and are in excellent mechanical condition.

100 Others to Select From at Prices That Are Right.

Chas. Lange & Bros. Co.
BUICK DEALERS
2625 Milwaukee-av. Spaulding 0234

BUICK SEDAN, 1925, $983.
Model 25-27 Standard 6. Has the appearance of new. Fully equipped. Duco finish. Driven about 8,500 miles. A-1 mechanical condition. Terms.

JACKSON PARK BUICK CO.,
7134-36 Stony Island-av. Mid. 1460.

BUICK SEDAN, 1926.
Model 26-50 Master 6, 7 pass., fully equipped like new. Driven exactly 398 miles; can't be distinguished from brand new car. Original cost $2,700. Has been used by an official of this company and carries our standard new car guarantee. Terms.

JACKSON PARK BUICK CO.,
7134-36 Stony Island-av. Mid. 1460.

BUICK SEDAN, 1926.
Model 26-27 Standard 6 5 pass., fully equipped, driven exactly 1,100 miles. Can be told from brand new car. Has been used by official of this company and carries our standard new car guarantee. Terms.

JACKSON PARK BUICK CO.,
7134-36 Stony Island-av. Mid. 1460.

BUICK STAND. 6 COACH.
1926 model used only 2 weeks; many extras; big discount. Remember, my free inspection policy pays your note in event of sickness or accident. Call today at

EDDIE MEYER, INC.,
2317 S. MICHIGAN-AV. CALUMET 6868.

BUICK COACH, 1926.
Model 26-40 Master 6. Like new. Fully equipped. Low mileage. Duco finish. 4 wheel brakes, balloon tires. Terms.

JACKSON PARK BUICK CO.,
7134-36 Stony Island-av. Mid. 1460.

BUICK SPORT, 1924,
Model 55; have just had this car overhauled, finished, fully upholstered in red Spanish leather, equipped with 4 wheel brakes, windshield wings, snubbers and 6 tires, must sell. Phone MR. O'DELL, Wisconsin 1607, 855 Hill-rd., Winnetka.

BUICKS.
1926 Standard Sedan.....$1,295
1925 Standard Sedan.....1,095
1926 Country Club Coupe.....1,695
1924 Sedan.....595

ALL LIKE NEW.
CHAS. LANGE & BRO. CO.
Buick Dealers 3130 N. Clark-st.

BUICK 1926 SEDAN.
This beautiful car has been used but little and is like new. Completely equipped with shaded locks, chains, front and rear bumpers, spotlight. Terms if desired.

EDDIE MEYER, INC.,
2317 S. MICHIGAN-AV. CALUMET 6868.

BUICK 1924 TOURING.
This car is in 1st class mechanical shape, 4 wheel brakes, runs and looks like new. Our ridiculously low price of $400 will move this car quickly. Terms if desired.

CHAS. J. DEMPSEY, INC.,
AUTHORIZED LINCOLN DEALER.
700 Washington-blvd. Mansfield 7700.

BUICK—25 SPECIAL SPORT RDSTR., RE-finished in the latest two tone blue, 4 wheel brakes, bumpers, spot and stoplights, wire wipers, trunk rack, trimmer, r. v. mirror etc., new tires, 2 spares, a beautiful car must say—terms or trade. 6700 South Chicago-av. Wentworth 0227.

BUICK BARGAINS.
1926 stand. 6, 4 pass. coupe; run 1,000 mi. 1926 stand. 6 sed.; full equip.; like new.
1926 master 6 sedan; full equip.; best offer.
Touring, 1925.....$675
5860 Broadway. Open evenings.

BUICK—4 SPORT TOUR., COMPLETELY like new; worth $425; cut to $365 for quick sale. Remember, my free ins. policy pays your note in event of accident. EDDIE MEYER, INC., 2317 S. Michigan-av. Calumet 6868. Open Sunday.

BUICK SEDAN.
This 5 pass. 4 door master 6, in wonderful condition; balloons; 4 wheel brakes; extra; is a real bargain at our price; 90 days' guarantee. Terms. 2839 Madison.

BUICK 1926 SEDAN.
Master 6, 4 door, 5 pass.; equipped with bumper, spare tire, trunk rack, etc.; like new; $425 down, balance 18 months to pay. 6319 Cottage Grove-av. Hyde Park 5885.

Buick Master Brougham.
4 door, 5 pass.; pract. new; equipped with bumper, spare tire, trunk rack, etc.; like new; $425 down, balance 18 months to pay. 6319 Cottage Grove-av. Hyde Park 5885.

BUICK 1926 SEDAN.
Master 6, 4 door, 5 pass.; equipped with bumper, spare tire, trunk rack, etc.; like new; $425 down, balance 18 months to pay. 6319 Cottage Grove-av. Hyde Park 5885.

BUICK SEDAN, 1926.
Model 26-27 Standard 6, 5 pass., fully equipped, driven exactly 1,100 miles. Can be told from brand new car. Carries our standard new car guarantee. Terms.

JACKSON PARK BUICK CO.,
7134-36 Stony Island-av. Mid. 1460.

BUICK STAND. 6 COACH.
1926 model used only 2 weeks; many extras; big discount. Remember, my free inspection policy pays your note in event of sickness or accident. Call today at

EDDIE MEYER, INC.,
2317 S. MICHIGAN-AV. CALUMET 6868.

BUICK COACH, 1926.
Model 26-40 Master 6. Like new. Fully equipped. Low mileage. Duco finish. 4 wheel brakes, balloon tires. Terms.

JACKSON PARK BUICK CO.,
7134-36 Stony Island-av. Mid. 1460.

BUICK SPORT, 1924,
Model 55; have just had this car overhauled, finished, fully upholstered in red Spanish leather, equipped with 4 wheel brakes, windshield wings, snubbers and 6 tires, must sell. Phone MR. O'DELL, Wisconsin 1607, 855 Hill-rd., Winnetka.

BUICKS.
Standard Six 4 Door Sedan.....$1,100

1924 BUICKS.
Master Six 5 pass. Touring.....$775
Master Six 7 pass. Touring.....775
6 pass. Touring, 4 cyl.....900

1923 BUICKS.
Master Six Brougham.....$775
Master Six Touring.....500
4 Cyl. Roadster.....475

All cars fully equipped, have appearance of new, and are in excellent mechanical condition.

100 Others to Select From at Prices That Are Right.

Chas. Lange & Bros. Co.
BUICK DEALERS
2625 Milwaukee-av. Spaulding 0234

BUICK SEDAN, 1925,
$983.
Model 25-27 Standard 6. Has the appearance of new. Fully equipped. Duco finish. Driven about 8,500 miles. A-1 mechanical condition. Terms.

JACKSON PARK BUICK CO.,
7134-36 Stony Island-av. Mid. 1460.

BUICK SEDAN, 1926.
Master 6, 7 pass., fully equipped like new. Driven exactly 398 miles; can't be distinguished from brand new car. Original cost $2,700. Has been used by an official of this company and carries our standard new car guarantee. Terms.

JACKSON PARK BUICK CO.,
7134-36 Stony Island-av. Mid. 1460.

BUICK SEDAN, 1926.
Model 26-27 Standard 6 5 pass., fully equipped, driven exactly 1,100 miles. Can be told from brand new car. Has been used by official of this company and

AUTOMOBILES—GASOLINE.

OLDSMOBILE,

1921, light 6, 4 door sedan, fully equipd. and runs good; good buy for $150.
PARAGON MOTOR CAR CO.,
HUDSON-ESSEX DEALER,
5901 W. DIVISION. COL. 5670.

OLDSMOBILE COACH, $685.

This has original finish, many extras. Can't be told from new car. Shown at
INTERNATIONAL MOTOR SALES,
1452 S. Michigan. Vic. 7748. Open eves. Sun.

OLDSMOBILE—SPORT TOUR., '24, 4 CYL.; fully equipped, refinished like new; practically new tires, only $75 down, balance 12 months. GORDON MOTOR CO., 2419 S. Michigan-av. Victory 3500.

OLDSMOBILE — COUPE, 1924, 4 PASSENGER, refinished battleship gray; has front and rear bumpers, motometer, stoplight, spare tire; car is in first class condition. $425 cash. Call Rogers Park 1705.

OLDSMOBILE—SPORT TOUR., '24; refinished like new; a beautiful little car at a reasonable price; fully equipped; only $395. GORDON MOTOR CO., 2419 S. Michigan-av. Victory 3500.

OLDSMOBILE SEDAN.

Excellent condition. Special today at only $265. Terms. 2441 S. Michigan-av.

Oldsmobile 6 Coupe, 1925,

Like new, fully equipped; bargain, $625; terms; cash or trade. 4517 S. Halsted.

OLDSMOBILE—TOUR., 1924; LIKE NEW throughout; guar. perf. Will sell for bal. of chat. mtge. of $372. 1312 S. Michigan.

OLDS—DEMO. DE LUXE COACH, FULL equip.; driven 1,400 miles. Trade terms. 2505 Milwaukee-av. Ph. Belmont 4711.

OVERLAND—6 DE LUXE SEDAN, 1926. This car may be classed as a new car; only driven 1,000 miles; car and motor have had use for it and will sell at big discount or accept good small car in trade, or diamonds; or stocks for trade, or real estate, or anything of value. Telephone Monday, Central 0275.

PIERCE-ARROW SEDAN.

SERIES 6-80. 1925 model. Driven only 5 months. Beaut. cond. throughout. Orig. cost over $4,200. We ask only $2,350. Terms or trades. My Insurance Policy protects you. Inquire about my plan, which pays your notes if you fall ill or are injured. Open Sunday.

EDDIE MEYER, INC.,
2317 S. MICHIGAN-AV. CALUMET 6868.

PIERCE-6 SPORT PRESENT SERIES 80. RUN 3,000 MILES. FULLY EQUIPPED; WILL SACRIFICE AT ONE-HALF COST. CALL WELL. 7802.

PIERCE-ARROW—1920, MODEL 48 PHAETON; runs like new, power is perfect in excellent condition; has been driven only by private chauffeur-mechanic; extraordinary value at $550; can be seen at Reinzi Garage, 1e; Wellington 0017.

PIERCE-ARROW—7 PASS. SEDAN, 1927, valve-in-the-head model; 6 tires exactly like new; half silo covers; step plates; running boards; etc.; bargain. $2,150. Pierce-Arrow 5774 Broadway. Longbeach 7703.

PIERCE-ARROW—ROADSTER—IN EXCELlent shape; good car; give several years' service; unusual value. SOUTH SIDE AUTO SALES, 1847 Halsted. Fairfax 7829.

PIERCE-ARROW—20-38, 4 PASS. SPORT. Only $1,000; terms. 2512 S. Michigan-av. Yes, 3200. Car can be seen Monday.

PIERCE-ARROW — 80 COACH, ORIGINAL owner; exc. con. R. 518, Sup. 7200 Mathis;

AUTOMOBILES—GASOLINE.

PAIGE BROUGHAM, $1,485.

4 door; late 1925; driven only 8,000 miles; this car completely equipped, with 5 balloon tires, trunk, front and rear bumpers, motometer, w. s. spotl., stoplt., auto. w. wiper, rear vision mirror, extra large heater, etc. This car can't be distinguished from new. Carries new car guarantee.

MARTIN J. O'BRIEN,
PAIGE AND JEWETT DEALERS,
4400 MADISON.

PAIGE '25 BROUGHAM.

Best offer today; carefully used a few thousand miles by elderly couple; presents appearance of brand new car throughout; rare bargain. Small down payment or trade.
7020 S. Salsted.

PAIGE—SEDAN, 7 PASS., '24, IN FINEST condition; all equipment; a real bargain, $1,050.
JOHN HEMWALL MOTOR CO.,
Pierce Arrow Dealers,
4549 Washington-blvd. Col. 0103.

PAIGE—TOURING, 5 PASS.; EX. COND.; $175. 3548 Diversey-av. Spauld. 7426.

PERRLESS—1924 SPORT TOURING CAR, refinished blue and varnished; motor and tires in very good condition; am leaving city, must sell for $850. Call MR. MEIER, Room 348 Southmoor Hotel.

PEERLESS—1924 PHAETON; BARGAIN. KEO BRANCH, 5710 Bdwy. Ardmore 1200.

PIERCE-ARROW
LATEST SERIES "80"
CUSTOM BUILT COACH.

Just received on exchange from the Pierce-Arrow Factory Branch May 22, 1926. This beautiful car is fully equipped, has spare tire, trunk, bumpers, etc. The owner has had use for it and will sell at big discount or accept good small car in trade, or diamonds; or stocks for trade, or real estate, or anything of value. Telephone Monday, Central 0275.

PIERCE-ARROW SEDAN.

SERIES 6-80. 1925 model. Driven only 5 months. Beaut. cond. throughout. Orig. cost over $4,200. We ask only $2,350. Terms or trades. My Insurance Policy protects you. Inquire about my plan, which pays your notes if you fall ill or are injured. Open Sunday.

EDDIE MEYER, INC.,
2317 S. MICHIGAN-AV. CALUMET 6868.

PAIGE SPORT, $350.

Just like new; has seat and tonneau covers. A real bargain. Easy terms. 3955 Fullerton.

PAIGE—6-70, 5 PASS. 2 DOOR BROUGHAM, coupe; mech. perfect; many extras; privately owned; a bargain, $550; today only. DR. CLEVELAND Ardmore 3000.

PAIGE—SEDAN, DE LUXE, 1925, 7 PASS. $950; late mdl. cost $3,500; ball tires, bmprs., mich. rad. etc.; must sac. leaving for Calif. 5667 W. Lake-st. Austin 2042.

PAIGE 1928 TOURING.

7 passenger, completely overhauled, A1 condition. $550. Bittersweet 3389.

PAIGE—LANDAU DE LUXE SEDAN, LIKE brand new; 4 whl. brk. ball. tires, trunk. $1,375; 1-3 cash, trade 6324 Cottage Grove.

PAIGE—BROUGH SEDAN, LATE '25; 4 DR., 5 pass., disc wheels, trunk, full equipment; beaut. duco. $1,095, offer. Austin 2896.

PAIGE—TOURING CAR, 7 PASS., $115. 3831 Orden-av.

PAIGE—SEDAN, 7 PASS. $775. EMIL DENEMARK, 3860 Ogden. Lawndale 0593.

AUTOMOBILES—GASOLINE.

STUDEBAKER—NEW BIG SIX PHAETON, 7 pass., almost new, used slightly on few demonstrations. This size car does not sell in this city, therefore we will sell or trade at a big sacrifice. You will save hundreds of dollars. Bullet bumpers, spare tire, and motometer. Love Motor Sales, Inc., 74 Sibley-st., Hammond, Ind. Tel. 246.

STUDEBAKER ROADSTER.

Current model Standard Six; driven only 4,000 miles and looks brand new. Today only, $795. Studebaker Sales Co., 21st and Michigan.

STUDEBAKER SEDAN, '26.

Has bumper, bumperettes, spotlight, electric windshield wiper, mirror, heater, spare tire, etc. This car shows no wear at all; mileage 8,000. $1,075; terms or trade. Open evenings. 5107 N. Clark-st.

STUDEBAKER SEDAN.

Famous Big 6, 7 pass. sport model. Has two extra tires, trunk, bumpers, etc. One of the biggest bargains in Chicago. Reduced from $1,050 to $895. Terms to suit. Studebaker Branch, 4653 Washington-blvd.

STUDEBAKER TOURING.

Famous Big Six, with winter enclosure and original finish, for only $485. Tires and motor excellent. Has bumpers, extra tire and motometer. Today $485. Terms. Studebaker Branch, 4653 Washington-blvd.

STUDEBAKER—BIG 6, 1925 MODEL, LIKE new, driven only 6,000 miles, cost $1,885; a few mos. ago; reduced to $895 for quick sale. Remember my tire ins. policy says your note in event of sickness or accident. EDDIE MEYER, INC.
2317 S. Michigan-av. Cal. 6868. Open Sun.

STUDEBAKER SEDAN.

Popular Light Six, in excellent condition throughout. Upholstery shows no signs of wear. Fully equipped. Today $325. Terms. Studebaker Branch, 4653 Washington-blvd.

STUDEBAKER 1924 SIX

Roadster; looks and runs like new; equipped with every extra; a bargain; $385. United Motors, 1444 S. Michigan-av.

STUDEBAKER—LATE MODEL SPECIAL 6, 5 passenger coach, fully equipped, front and rear bumpers, through-the-windshield spotlight; automatic wiper; 2 spares; motor recently overhauled; $300, or best offer. Canal 2341.

Studebaker Series 1926.

Standard Coach. Balloon tires. Car equal to new. $350 cash, bal. terms. 1441 S. Michigan-av. United Motors.

STUDEBAKER COACH.

Special 6, balloon tires, bumpers only extra, $400 cash; balance small payments. UNITED MOTORS, 1444 S. Michigan-av.

Studebaker Big 6 Tour.

Late 1924 model; in perf. shape in every respect; cannot be told from new. $900 terms. 4611 Broadway. Sheldrake 6000.

STUDEBAKER — BEAR CAT, 1926, RDSTR.; brand new oversized cords; new battery and khaki top; will do 90 miles an hour; must sell today $185, or offer. 6315 Stewart-av.

Studebaker Light 6 Tour.

1924; in first class cond.; mech. perf.; $275 terms. 6310 Broadway. Sheldrake 6000.

STUDEBAKER RDSTR.

4 PASS. Excellent condition throughout. Real buy at $285. Terms. 2441 S. Michigan.

STUDEBAKER — '26 SPECIAL 6 SEDAN; perfect and the smart blue body hasn't a scratch; all extras; $1,245. Crawford 4797.

STUDEBAKER—SPECIAL 6 TOUR., RUNS and looks good; must sell for storage and repair; $189.10; terms or trade. 7424 Stony Island-av. Hyde Park 1467.

STUDEBAKER — 1924 7 PASS. SEDAN; overhauled and painted; first class condition; will sell cheap. NORTH SIDE PACKARD, 5206 Broadway.

STUDEBAKER—STANDARD SEDAN, 1924, refinished duco, 2 tone blue, 5 good tires, fully equipped; like new throughout; $745. 5352 Broadway.

STUDEBAKER—SPECIAL 6 SEDAN. VERY little used, 1925 model; like new throughout; 5,000 mileage; every extra; new car guar.; terms or trade. Always open. 2810 W. Madison-st.

STUDEBAKER—'22 LIGHT SIX TOUR.; good; seasoned city car; $100 cash; sacrifice; cond. excellent; $200. Sun. a.m. 418 N. State. Superior 8353.

STUDEBAKER—DUSTY, A-1 SPEC. 6; VERY sporty model; refin. beaut. cadet gray; 5 new tires. Northwest Suite, 3807 Lawrence.

STUDEBAKER—STANDARD TOURING; 5-30 DUPLEX. FINE CONDITION. MUST SELL. JUNIPER 8308.

STUDEBAKER—BIG 6, 1924 BROUGHAM; A1 condition; new tires and paint; special bargain. 3831 Ogden-av.

STUDEBAKER — 6, IN NEW CAR COND.; new top and battery; just the car for that vacation trip; $825. 8828 Wentworth-av.

STUDEBAKER — 6, COUPE, '24, FULLY equipped; runs and looks like new; $450. 6534 N. Clark-st.

STUDEBAKER SEDAN, 1923, MUST DISpose of at once, $795. 6529 Cottage Grove-av. Hyde Park 8110.

STUDEBAKER—TOURING, 1924. $450. 1 owner; exc. cond.; new paint and top; easy terms, trade. Always open. 2810 W. Madison.

STUDEBAKER—SPECIAL 6, 5 PASSENGER sedan, new, $825. 8828 Wentworth-av. Lawndale 0593.

STUDEBAKER—1922, LGT. 6; EXCELLENT cond.; winter enc.; tires like new; reas. for cash. Always open. 2810 W. Madison.

STUDEBAKER SPEC. 6 SEDAN. GOOD cond.; many extras; spare tire; sac. for $495. 7200 S. Halsted. Regent 2894.

STUDEBAKER—1916, GD. COND. $75. Address A Y 241, Tribune.

STUTZ K. L. D. H. SPORT.

Late '23 and looks like new; 5 brand new balloon tires and wire wheels; painted midnight blue; lockheads; best buy in Chicago; must sell at once. Call MR HAYDEN, Van Buren 7379.

STUTZ ROADSTER.

Latest series model K. L. D. H. famous 16 valve motor, left hand drive, 5 wire wheels, tires like new; refinished in pearl gray and blue sedan. 7839 Madison.

STUTZ LIMOUSINE.

Enclosed drive, 6 cyl., beautifully trim, late series, like new. $1,500. Ph. Austin 1480. 133 Madison-st., Oak Park.

STUTZ—LATE '24 (4), K. L. D. H. SPORT, painted Rolls Royce blue; run 8,000 miles, new cord balloons, like new throughout. 7424 Stony Island-av. Hyde Park 1467.

STUTZ—LATE MODEL SPT. TR.; BY PRIV. owner; much power; Westinghouse shock absorbers; wire wheels; beautiful new tires; $600; easy terms. Dorchester 0352.

STUTZ—4 PASS. SPORT, EXTRA WINTER enclosure, $2,450; terms or trade. Open part trade. 5727 S. Spaulding. Rus 6734.

STUTZ—TOURING CAR PRICE $250; 2075 Lawndale. Lawndale 0593.

STUTZ—SPT., BEAUTIFUL JOB, EQUIP. guar.; tires, 3854 W. Madison.

TEMPLAR—SPORT RDSTR., WIRE WHLS., fully equipped, only $350. A-1 cond. With guarantee for $395. 6019 N. Paulina. Briarzate 4410.

VELIE—LATE TOUR.; DANDY SHAPE. Motor just like a new car. Just the car for that vacation; $135, $60 dn. 6828 Wentworth.

VELIE—SEDAN, 48, 6 PASS., GOOD COND., sacrifice, $300. 3104 Lincoln.

VELIE—SPORT, LATE '23; REASONABLE. Call Lake View 0420.

WILLS-STE. CLAIRE TOUR.

Late model; can't be told from new car; fully equipped; only $1,000.

WOODLAWN MOTOR CAR, SALES AND SERVICE,

6126 Cottage Grove-av. Fairfax 0160
Open Sun. Stewart 6000

WILLS STE CLAIRE—1924 MODEL 7 PASS limousine; driven only 9,000 miles this car has the appearance of a new car; it has excellent balloon tires 4 wheel brakes, double beam headlights, motometer, lighter, cigarette lighter, AMBERG GRAVES. 1805 Lindblad st. Lincoln Mo.

WILLS SAINTE CLAIRE

1923 Coupe; perfect mechanical condition throughout; refinished and looks like new; 5 good tires; disc wheels, front and rear bumpers; spotlight; cowl ventilator; a real buy at $375. 7300 S. Bonfield-av. Algon 3705.

WILLS STE. CLAIRE—4 MODEL 7 PASS. touring; mechanically 1st class. Ph. Oak Park 1466. Radio; all accessories.

WILLS STE CLAIRE—ROSTR., '24, RUM. like seat; ball tires; disc tires 4701 Madison.

WILLYS-KNIGHT — GREAT 6 ROADSTER, $1,350; latest type; 5 balloon tires; 5 wire wheels; new tires; terms or trade; new car guar. Always open. 2810 W. Madison-st.

Willys-Knight '24 Tour.

Al condition. California top. 814 Divercey-pkwy. Graceland 4676

WILLYS-KNIGHT — TOUR., SOMETHING LIKE new; five tires show no wear; finish like new; been instrumental only $295; easy terms. Open Sunday. 4653 Washington-blvd.

WILLYS-KNIGHT 4 CYL. REO SPORT; 5 buses and runs like new; fully equip.; will guarantee; $385; terms. Trade. 7424 Stony Island-av. Hyde Park 1467.

WILLYS-KNIGHT-SEDAN 1925. IN WONderful condition; interior like new; fully equipped; must sell; $875. WILLYS-KNIGHT DEALER. Open evenings.

WILLYS-KNIGHT—COUPE SEDAN, IN 1ST class condition throughout. $785. Phone University 749.

WILLYS-KNIGHT—CLUB SEDAN, '25. RUN 5,000 miles; tires and paint like new; will sell at a sacrifice; $1,000. 8828 Wentworth-av. Lawndale 0593.

WILLYS-KNIGHT—'23, 4 DOOR SEDAN, fully equipped, like new; 5 oversized cord tires; real bargain. $775. Ph. 3000 6th. Austin 1480. 133 Madison-st., Oak Park.

WILLYS-KNIGHT—BROUGHAM, 1925 MODel; 5 pass.; like new; fully equip. Willys-Knight Dealers. 4806 Milwaukee-av.

WILLYS-KNIGHT—BROUGHAM, ALMOST new; bargain; owner must sell at once. Ph. Englewood 6165.

WILLYS KNIGHT—DEMONSTRATOR; great 6; has run less than 6,000 miles; a bargain; cash or trade. 5456 Chicago.

WILLYS-KNIGHT—GREAT 6 SEDAN; LIKE new; 1925 model; guarantee. WILLYS-KNIGHT DEALERS. 4806 Milwaukee-av.

WILLYS KNIGHT—COUPE, SEDAN FULLY equ.; brg. Knight Dealer, 3324 Jackson.

WILLYS-KNIGHT — SEDAN, LATE MODEL, $595. 5245 W. 22d-st.

WILLYS-KNIGHT—GREAT 6 SEDAN, LIKE new driven only 6,000 miles. $1,350. 5245 W. 22d-st.

WILLYS KNIGHT—'26 SPORT TOUR. 6-66 can't be told from new; fully equipped; a snap. $1,275. 4628 Washington Aus. 9362

WILLYS-KNIGHT—COUPE SEDAN '24, EXcel. cond., equip.; tires 3854 W. Madison

WILLYS-KNIGHT—SEDAN, EXCEL. COND. Will sacrifice. See any time. Keeler 7584.

WILLYS-KNIGHT—TOURG. CAR, NEW PAINT A1 cond.; barg. $350. 3831 Ogden.

AUTOMOBILES—GASOLINE.

WILLYS-KNIGHT
SEDANS
COUPE SEDANS
TOURINGS

1923. 1924. 1925.
Every one is in finest of condition. Many are refinished. All will give you many thousand miles of service.
TERMS AS LOW AS
$100 Down.
HARRY J. MAPP, INC.,
5952 S. Halsted. Went. 8257.

WILLYS-KNIGHT GREAT 6

Current model 5 pass. sedan. Run just 7,000 miles; like new in every respect; fully equipped; mechanically perfect. Guaranteed as new. Gordon Motor Co., 5100 Broadway.

Willys-Knight Coupe Sedan,

LATE 1925
$995. TERMS.

Mech. cond. perf. Had little mileage. Refinished in deep blue with maroon. Disc wheels; 5 ball tires show no wear; new paint; like new; bumpers, extras. 4634-36 W. Madison.

WILLYS-KNIGHT—COUPE 4 PASS., 1926 great 6, bumpers front and rear, 5 balloon tires, transmission lock, trunk, w. s. wiper, motometer, tire cover, tools, etc.; used for show purposes only; driven only few miles; like new; bargain; big discount. WILLYS-KNIGHT AGENCY, 4635 Washington.

WILLYS-KNIGHT, '26

Light 6 demo., equipped. Can't be told from a new car. Carries our new car guar.
HARRY J. MAPP, INC.,
5952 S. Halsted. Wentworth 8257.

WILLYS-KNIGHT SEDAN.

Late model; driven very little; fully equipped; refinished in a beautiful dustproof gray; runs like a top; only $235 down, balance monthly. 6045 Cottage Grove-av.

Willys-Knight Sedan, '24.

Refinished in latest Willys-Knight colors; seat covers, heater, disc wheels, 2 nickel plated bumpers, spotlight, windshield cleaner, rear view mirror; runs like new; easy terms. 6050 Cottage Grove-av.

WILLYS-KNIGHT SEDAN,

1925; looks and runs like new; 6 balloon tires, bumpers, spot light; A1 coach work; ideal touring car. United Motors, 1444 S. Michigan-av.

Willys-Knight Coupe Sedan.

1924; repainted; driven only 8,000 miles; good tires; fully equipped; easy terms; old car taken in as part payment; must see to appreciate. 6050 Cottage Grove-av.

WILLYS-KNIGHT—COUPE SEDAN, THOROughly refinished and reconditioned; new tires, bumpers, seat covers, spotlt., trunk, tools, etc., new car guar; bargain only $875. WILLYS-KNIGHT AGENCY, 4635 Washington-blvd.

WILLYS KNIGHT — SEDAN, '24; REFINished in duco; mechanical and coach condition is just like new; fully equipped; 5 balloon tires in city. $775. GORDON MOTOR CO., 2419 S. Michigan-av. Victory 3500.

WILLYS KNIGHT—COUPE SEDAN, 1925; finish and coach condition is just like new; fully equipped; perfect mechanical condition; a real buy. $975. GORDON MOTOR CO., 2419 S. Michigan-av. Victory 3500.

WILLYS-KNIGHT — SEDAN, LATE 1925; fully equipped; looks and runs like new; exceptionally good; $1,075; new car guar. Tms. or trd. Always open. 2810 W. Madison.

WILLYS-KNIGHT — COUPE SEDAN, LATE model; good condition; fully equipped; driven very little; bargain; terms. 6919 S. Halsted.

WINTON TOWN CAR

CHEAP; GOOD RUNNING CONDITION; 1917 MODEL. APPLY EAST END GARAGE, 211 E. CHICAGO-AV.

TAXICAB—MODEL O. U. S. METER; GOOD tires. $250. A. Holloway, 5239 Prairie-av. Kenwood 6132.

AUTOMOBILE LOANS.

M-O-N-E-Y
Borrow on Your Car
15 MINUTE SERVICE.
No Red Tape. No Delay.
PAY BACK MONTHLY AS YOU DRIVE.
Maxine Finance
2612 S. Michigan-av.
6154 Cottage Grove-av.
South Side office open till 9 p. m.
PHONE ALL DEPTS. CAL. 0063.

10 MIN. SERVICE
MONEY LOANED
ON YOUR AUTOMOBILE.
DRIVE IT OR STORE IT WITH US.
PAY US BACK IN MONTHLY NOTES.
OPEN EVENINGS AND SUNDAYS.
Garfield Motor Sales Co.,
S. E. COR. 55TH ST. AND WABASH-AV.
ENGLEWOOD 0027.

AUTO LOANS
"Instant Service."
RELIABILITY YOUR SAFEGUARD.
Established 1912
LEWIS E. BOWER
1240 S. Michigan-av. Calumet 1800
7025 S. Halsted-st. Open till 9. Reg. Pk. 9000.
6359 Broadway. Open till 9. Rog. Pk. 9000.

BORROW ON YOUR MOTOR TRUCK.

Money loaned on your truck in reasonable amounts. Notes loans refinanced.
MOTOR TRUCK FINANCE,
144 W. 18th-st. Vict. 5151.

Car Owners' Finance Co.
A phone call will bring representative.
Phone State 1919.

Auto loans and notes refinanced. Immediate service. Room 708, 127 N. Dearborn. Evenings and Sundays 1023 E. Dorchester 1023.
J. WOOLF.

NELSON BROTHERS.

Money loaned on your car while you drive. New and used purchases financed.
6310 Broadway. Sheldrake 6000.
BROADWAY FINANCE CO.

We make loans on your car while you drive. Prompt and reliable service.
5948 Broadway. Long Beach 7020.

CASH ADVANCED ON YOUR CAR WHILE you drive; any other security; store or drive; sell the same at 5% commission. Open evenings. 2423 S. Michigan-av. Cal. 2294.

ROY SPENCER. REFINANCING.
AUTOMOBILE LOANS.
105 W. Monroe. Randolph 0991.
AUTOMOBILE LOANS — LOWEST RATES. Open evenings. Phone Van Buren 3201. 2819 W. Madison-st.

GARAGES—FOR SALE & TO RENT.

NEW GARAGE
LONG TERM LEASE.

Substantially constructed garage with all latest service improvements. Just completed in desirable Bo Shore location. Ground area 40x200 ft. Owner will make long term lease on attractive basis with responsible tenant.

WILL ERECT FOR SALE OR LEASE 100 car garage Western-av. at Albion.
Also 100 car garage 3440-50 W. Lake-st.
Also 75 car S. E. side, splendid location.
Exchange-av.
Also show room and storage, N. W. corner Granville and Western.
1225 S. Mapleswood-av. Brunswick 1580

100 CAR GARAGE,

228 ST. S. W. CORNER HOMAN.
Just completed. Terms, or will lease.
MARKS & CO.,
MORTGAGE BANKERS
712 MADISON ST. HAYMARKET 7200.

PERMANENT FRAME CAR GARAGE built to order; also garage doors; 15 years' lumber and workmanship guaranteed; $150 cash or terms. Call Drexel 7670-7677.

TO RENT—PUBLIC GARAGE 100X170; 100 feet in station in Evanston; long lease. H. L. LEFFINGWELL, 825 CHICAGO-AV. Evanston Tel. Greenleaf 855.

SPECIAL 16X18 FT. GARAGE WITH OIL ment floor $300
EDWARD R. WALKER & CO.
912 N. Dearborn-st. Mohawk 7317.

STANDARD GARAGES TO ORDER—BRICK, 20x20 $765; frame 20x20, $745. Work guar. Call Pk. Ridge 0451.

GARAGE FOR SALE—1927 N. CRAWFORD-av., 100x125, connected July, $60,000; cash $15,000. State 8071.

TO RENT—NEW GAR. 50X180 IN AUStin, surrounded by large apts. and hotels. 5520 W. Lake-st. Ph. Mansfield 5172.

2 CAR BRICK GARAGES, BUILT COM. Will sacrifice at $650. Cost $750. cash or time payments. Fairfax 3084.

AUTO CREDITS FOR SALE.

WILL SACRIFICE $350 CREDIT ON ANY model Chrysler car. D. BOETH, 5130 Pensylvania-av. Phone Gil Midway 4733.

$200 CHRYSLER AUTO CREDIT, WILL ACcept best offer. Rockwell 0356.

PEERLESS CREDIT, $300. BARGAIN HUM. bodied 6067.

HUPP—6, $200 DEPOSIT FOR $115. J. PRIES-KOP Superior 5885.

$150 CREDIT ON A HUPMOBILE, SOLD reasonable. Call Midway 4733.

WILLYS-KNIGHT $150 CREDIT; will take best offer. Ph. Republic 5839.

$300 CHEVROLET CREDIT FOR $260 ON any model. Vincennes 7408.

$250 CREDIT ON ANY MODEL HUPMOBILE "8"; will sell for $200. Edgewater 4746.

CHEVROLET $210 CREDIT FOR $175. 4-in. model; Bittersweet 6423.

$525 AUBURN CREDIT; WILL SACRIFICE for $325; any new model. Sunnyside 8234.

MOTOR TRUCKS.

Largest Assortment of Used Trucks
IN CHICAGO.

Mack 20 pass. bus-street car, guar..... $6,500
Mack 5 ton dump, brick body, guar..... 5,250
Mack, 5 ton dump body and hoist; guar. 4,250
Mack 5 ton dump body and hoist..... 2,250
Mack 2½ ton stake body, guaranteed... 2,850
Mack 1½ ton express body..... 1,100
Old Reliable 7½ ton dump body..... 500
Diamond T 5 ton dump body..... 750
Sterling 5 ton dump body, high..... 1,500
Autocar 4 to 6 ton dump body..... 1,250
Indiana 3½ ton dump body..... 750
Sterling 3½ ton dump body..... 750
Old Reliable 3½ ton, 1,250 gal. tank... 1,250
Old Reliable 3½ ton dump body..... 2,000
Ford 1 ton chassis..... 175

TERMS IF DESIRED.
Mack Int'l Mtr. Truck Corp.,
USED TRUCK DIVISION.
28d and Indiana. Cal. 5412.
OPEN SUNDAY UNTIL 2 P. M.

DODGE BROTHERS
PANEL TRUCK.

A good, serviceable ¾ ton capacity truck for only $350; mechanical condition and appearance very good; excellent buy.
Dashiell Motor Co.,
2522 Michigan-av.
Calumet 7314.

Guaranteed Bargains

REBUILT AND RECONDITIONED TRUCKS, consisting of FORDS, DODGES, REOS, G. M. C.S., NELSON LeMOON, GARYS, STANDARDS, WHITES, and FEDERALS. A size for every need.
EASY TERMS.
Federal Truck Co. of Chicago,
2929 S. WABASH-AV. VIC. 7500.
Open Evenings until 10 p. m.

BANKERS' SPECIALS.

A FEW OF THE 50.

2¼ ton Mack..... $2,150
3½ ton White..... $1,950
2½ ton Stewart..... $685
2½ ton Pierce Arrow..... $850
5 ton Federal..... $850
5 ton G. M. C. Dump..... $975

1503 S. MICHIGAN-AV.
OPEN SUNDAY, 10 A. M. TO 3 P. M.

Harvey 5 Ton Dump.....$650
Perfect mechanical condition; small payment down, balance easy terms.
MOTOR TRUCK FINANCE,
144 W. 18th-st. Vict. 5151.

BARGAINS.

NELSON LE MOON 1½ TON, LIKE NEW.
DIAMOND T 2½ TON, USED VERY LITTLE.
CHICAGO, 2½, REBUILT; PERF. COND.
STERLING 3½ STAKE BODY CAB.
MACK 3½ TON, LIKE NEW.
We are distributors for new Clydesdale trucks.
MILWAUKEE-AV. BRUNS. 5940.

FORDS—200 TRUCKS.
$20 DOWN. NO EXTRA CHARGES.
1924-'25 Models, $75 and Up.
All style bodies; also dump trucks.
90 DAY WRITTEN GUARANTEE.
724 MILWAUKEE-AV. COR. CARPENTER.
Open eves. and Sun. Horses taken in exch.

6 Steel HEIL Bodies

3 yard, 2 batch, manual control
Double Action Tail Gate
Like new. $75.
CHICAGO TRUCKS.
431 S. Jefferson-st. State 6476.
Open Sunday from 10 to 12 a. m.

1842 MICHIGAN-AV.
BIG REDUCTIONS.
on all used trucks of various makes. All sizes. Any style body. Easy terms.
1842 MICHIGAN-AV.
OPEN SUNDAY, 10 A. M. TO 3 P. M.

FORD TRUCKS
25 TO PICK FROM.
Open exp. Canopy, stake and panel bodies. All reconditioned and sold with 90 day written guarantee; $40 and up. Open Sun. 9529 Milwaukee-av. Open eves. and Sunday.

SACRIFICE FOR ACCOUNT OF AN AUSTin bank Diamond T 2½ ton stake body, new tires, tarpaulin, $700; Indiana 1½ ton, good tires, guaranteed as new, stake, $250; Gary 1½ ton new stake body, $500; E Z terms. 5829 Madison-st. Open Sun. to 6 p. m. week days till 9.
CHICAGO REBUILT, $2,050.
2½ TON STAKE BODY.
NEW 4 CYL. MOTOR GUARANTEE.
CHICAGO TRUCKS.
431 S. JEFFERSON-ST. STATE 6476.
Open Sunday from 10 to 12 a. m.

DODGE ¾ TON TRUCK.

Screen body. Five tires like new. A1 mechanical condition. Priced for quick sale at $295. MR. HARNACK, Hudson Motor Co. of Ill., 2220 S. Michigan-av. Calumet 6900.

DUMP TRUCKS
General Motors Truck Co.,
2247 Prairie-av. Cal. 5448.

SPECIAL REDUCTIONS
On all used trucks, all sizes.
GARFORD MOTOR TRUCK CO., INC.
2258 CALUMET-AV. CAL. 5060

3½ TON DIAMOND T, STAKE, 14X7, $850.
1 TON FORD EXPRESS.....$125
5812 Normal-av. Ph. Boulevard 9020.

FORD TRUCK—SHORT STAKE FORD BODY. Good cab; 4 mo. old; Al shape; also 13 million light delivery. Open Sun. 3755 Cottage Grove-av.

FORD TRUCKS—50 LATE MODELS 1 TON, ¾ ton, some $20 down; any type body. 2301 Michigan-av. Open eves. and Sun.

1½ TON PANEL GRAHAM BROS. TRUCK, 10 mo. old; driven by owner; excellent pressure vacuum cleaners; tinners tools; for florist. A. C. Pugh, 6542 N. Ashland.

3½ TON DIAMOND T. STAKE, 14X7, $850.
1 TON FORD EXPRESS.....$125
5812 Normal-av. Ph. Boulevard 9000.

FORD TRUCK—CHOICE OF 2, $35 EACH. LITSINGER MOTOR CO., 737 W. Jackson-blvd. Open eves. and Sun.

FORD TRUCK—HIGH STAKE, 13 MILLION ton truck; good tires; new; cheap. Open Sun. 3755 Cottage Grove-av.

WANTED—CAR AND COAL BED FOR G. M. C. 1½ ton truck. DIFFENBAUGH LBR. & COAL CO., Monmouth, Illinois.

SAC. NEW 2½-3 TON TRUCK AT BIG SAVing; never been run; will build body to suit purchaser; any size or style. Call Sunday or evenings. 2423 S. Michigan-av. Cal. 2294.

DODGE BROS. PANEL BODY DELIVERY car; late series in ex. cond.; $325. Phone Highland Park 1211.

YELLOW 1 TON STAKE BODY, $375. International 1½ ton, express body, 1926 mdl. $375. 2111 S. Wabash-av.

DODGE BROS. GRAHAM TRUCK — LATE 6x12 platform; high stake closed cab; like new throughout. 5456 Clark-st.

DODGE—1924 PANEL BUSINESS TRUCK; best shape. Can be seen. LASHAM GAR. 2222 Michigan-av. Phone Monroe 6534.

MACK 5 TON DUMP TRUCK, UNDER BODY hoist. $2,250. 9224 S. Keeler. Keeler 7600. Call Columbus 6311 evenings.

USED TRUCK BARGAINS.
AMERICAN LA FRANCE.
1827 S. Michigan-av. Victory 7032.

FOR SALE — FORDS, 2 DODGES, PANEL bodies, light delivery, will sacrifice. Phone Superior 9050 Monday 720 N. Franklin.

DODGE—SPECIAL CAB PANEL BODY, equipped for sedan. Like new condition, cheap. HIRSCHHORN, 217 W. Randolph.

FORD TRUCKS—$75 AND UP. SMALL down payment, new car guar. 2411 Milwaukee-av.

FORD TRUCK, ½ TON, EQUIP. TO SELL, recreationists coupl. doing bus. now; reas. Call evgs. Lin. 1900.

CHICAGO TRUCK 2½ TON AI CONDITION Inquire 1341 Blue Island-av.

TRUCK, 2½ TON SERVICE CHEAP. 6812 Elizabeth-st. Englewood 4330.

FORD—1 TON PANEL, ALSO 2½ TON PAN. el. Reg. Br. 3710 Bkwy. And. 1200.

DODGE—TRUCK 1924, LARGE BODY, BAL. ton; will sell for cash or exchange. Ravens Lumber and workmanship guaranteed; $150 cash or terms. Call Drexel 7670-7677.

FOR SALE—1927 N. CRAWFORD-av., 100x125, connected July, $60,000; cash $15,000. State 8071.

TO RENT—NEW GAR. 50X180 IN AUStin, surrounded by large apts. and hotels. 5520 W. Lake-st. Ph. Mansfield 5172.

2 CAR BRICK GARAGES, BUILT COM. Will sacrifice at $650. Cost $750. cash or time payments. Fairfax 3084.

MOTOR TRUCKS TO RENT & WTD.

HARVEY MOTOR TRUCKS.

All sizes to rent for hauling or for sale. Salesroom, 1233 S. Wabash-av. Service station Ymca Hotel, 826 Belmont-av. Works, Harvey, Ill. Harvey 68.

I HAVE A FORD LGT. DEL. TRUCK, closed body. We are at your service after 1 p. m. daily. Moore, Buck. 9400 after 11.

WANTED—FORD TRUCK FOR PART TIME hauling; steady; state rate by cwt. or hour. Address T F 137, Tribune.

FORD TON STAKE WANTS HAULING AT very reas. rates; best refs. Monroe 3047.

AUTO ACCESSORIES, REPAIRING

FOR SALE—5 32x4 CORD TIRES, TUBES, and rims, $15 each. Call Irving 8841 after 12 o'clock. Sunday.

GAS PUMP—5 GALLONS; MUST SAC. FOR quick sale. Phone Pullman 8063.

MACHINERY AND TOOLS.

20 IN. NILES TOOL WKS. VERT. SLOTTER, 39x64 Amal. Grd. Hd. Gun Bor. Lathe, 36x56 Bridgeford Grd. Hd. Bor. Lathe, 26x30 All Grd. Q. C. G. Engine Lathe, 24x12 American Q. C. G. Lathe, 10x8 Hendey Q. C. G. Engine Lathe, No. 3 Brown & Sharpe Vertical Miller, 25x10x18 Ohio Heavy Duty Univ. Miller, 20x7x17 Ohio Universal Miller, No. 2A Milwaukee 30x14x22 Plain Miller, 24x24x12 Ingersoll Slab Milling Mchne. No. 4 R. & K. Open Back Inclin. Press, No. 5 Crosby Stiles Press, 2¾ in. str., No. 6 Amer. Can Co. O. B. I. Press, No. 55 Perr. Dble. Grd. S. S. Press, No. E-57 Perr. Dble. Grd. S. S. Press, No. 754 Bliss S. S. Press 6-in. stroke, No. 256 Toledo Dble. Crank S. S. Press, Clev.

BUSINESS CHANCES.

ACCESSORIES, GARAGE, REPAIR SHOP—Est., and property, select location, well equipped; monthly business $1,200 up; price $4,500; exceptional opportunity.
Chicago Business Exchange,
227 S. La Salle-st. Harrison 2990.

ACCESSORIES, BATTERY SERVICE, GAS station; $400 mo.; priced right. T. V. Realty Co., 127 N. Dearborn.

ART SHOP—WE HAVE TAKEN THIS EST. store in trade for prop. Will sac. same. 1013 Grande Ave. Ph. Belmont 0815.

ART AND GIFT SHOP—LIVING QUARTERS, North Side location, Rogers Park 2425.

AUTOMOBILE BUSINESS.

Doing over $50,000 a year, net profit $15,000; estab. 6 years; good location, long lease, reas. rent $5,000 cash. Parties only. Address S N 341, Tribune.

AUTO PAINTING AND TRIMMING—FOR Sale—Complete equipment, excellent location; owner will sacrifice. Must go out of town. Phone Victory 7349.

A-1 ACCESSORY STORE — LOCATED S. side Broadway-Sheridan-rd. at Devon; cash or terms.

A-1 SALESROOM AND SERVICE STATION—At the junction of 2 main streets; new bldg.; Fordson dealership. Owner, 6324 Ridge.

AUTO REPAIR SHOP—LONG LEASE. Estab. 10 years. Call Rogers Park 7006.

BARBERS—2 PAYING STORKS IN BEST shopping district; Wilson; owner leaving city; must sacrifice.
WILLIAM M. DEVINE & CO.
Estate and Business Brokers. Rec'ver 8151.

BAKERY—FINE LOCATION GOOD EQUIP. cent; cheap rent; 5 year lease; weekly business $600. Owner forced to sell.
CHICAGO BUSINESS EXCHANGE
227 S. La Salle-st. Harr. 2990.

BAKERY AND ICE CREAM PARLOR—FOR SALE—In growing city of 30,000, 50 miles from Chicago; established 25 years; $7,000 cash, balance terms; no brokers. Address A A S, Tribune.

BAKERY—$400 A WEEK BUS.; WILL SELL $500 cash; wonderful opportunity for a man and wife; good business. Ph. Jasper 7185 before 10 a. m.

BAKERY — PROGRESSIVE LOCATED ON the main street of good business. H. Greer, Franklin Park 1170.

BAKERIES ON TIME—PAYMENTS AS LOW as $300 down; also new and used fixtures, ovens, mach., tools. 1310 W. Lake.

BAKERY — ONLY ONE IN THRIVING neighborhood; nr. city; good bus.; owner must sac. $1,200. Cash. Address X 462 Tribune.

BAKERY—FINE BUSINESS VERY GOOD location; cheap for quick sale. 3337 W. Madison.

BAKERY—ACC. SICK—RENT $110 WITH 5 rms. in front or ex. for bus. Rare 4115 Lincoln-av.

BAKERY—2 MAN SHOP; ESTAB. TRADE. $300. 2806 W. Harrison-st. Van Buren 3966.

BAKERIES—ON TIME PAYMENT; AS LOW as $300 down. 2135 Archer-av. Yards 0999.

BARBER SHOP—COMPL., 3 CHAIRS. INC. cigar case, cash register, 2 pool tables, etc. Low rent. Will invest moderate amount. Will rm. rm. in rear; all modern. 1 block from car; old est. E. Caputo, 3123 S. Went.

BARBER SHOP FOR SALE—CHAIRS, LIV. room, 3 rms. ht.; hot water heat; other business; no reasonable offer refused. Must sell. 2 blks. Ravenswood. Call 1202.

BARBER SHOPS AND BEAUTY SHOPS — For Sale—Also fixtures; new and used. Taylor Co., 1214 N. Wells-st. Div. 0200.

BARBER SHOP—3 CHAIRS; MUST SELL; best loc. on S. S.; $65 a week. Sherman-av. 949 S. Wood-st.

BARBER SHOP—5 CH.; 1ST CLASS; GD. cash or r. est. 4002 Lawrence-av.; Irving.

BARBER SHOP—FOR SALE—REAS. 515 S. Edens-av.

CHICAGO SERVICE IGNITION WORKS — Kathe motifs $450; rich, thriving community; Southern Mich. price $15,000; invoice $9,000. Very desirable offering.
CHICAGO BUSINESS EXCHANGE
227 S. La Salle-st. Harrison 2990.

BEAUTY SHOP—EST. 8 YRS. IN HYDE PK. loc.; 7 bths., mod. shop, 3 opr., 2 perms. have patrons. Must sell as a whole, or as he has we do. Reason for selling, must go to school; cash $500 bal. E Z to resp. people. 1524 E. 53d-st. Hilltop 1.

BEAUTY SHOP—WELL EST. COMPLETE equip., 4 booths, perm. waving mach.; in Logan Sq.; owner getting married. Bargain $269.

BEAUTY PARLOR AND FIXTURES—MODern; enough to equip 6 booths; less than cost of equipment; $300. Address A D Tribune.

BEAUTY SHOP—NEW AND BEAUT. FIX. Owner moving; no reasonable offer refused. 3236 N. Clark-st. Lake View 6194.

BEAUTY SHOP FIXTURES—LIKE NEW; Sanitone dryer, shamp., B. sterilizer; sacrifice. Wabansia 1000.

BEAUTY SHOP—THE ONLY ONE IN LOOP estab. 10 yrs.; permanent trade; reasonable. Dearborn 5170.

BEAUTY SHOP AND APT. COMBINED. 3 Cottage Grove; fine loc.; acc. wonderful opportunity. For inf. call Midway 0111.

BEAUTY SHOP—BARGAIN. SO. SHORE DIS. Phone Saginaw 2000; owner must sell; bargain.

BEAUTY PARLOR — ALSO FURNITURE and equipment; cash, easy terms. Garage rent. GIBBS AND CO., 8 Wabash.

BEAUTY SHOP—FULLY EQUIP. TAKE $500. Drexel-blvd. Atl. 1600. Owens.

BEAUTY SHOP—$ SIDE LOCATION. 2911 Evanston-av. Lake View 1414.

BEAUTY SHOP—FULLY EQUIPPED. 2628 Belmont-av. Capitol 0232.

BEAUTY SHOP—FULLY EQUIPPED; LIV. rm. and kit. in rear; 3 rms. above; leaving city. 4358 Keystone 1813.

BEAUTY SHOP—NEWLY, WELL EQUIP. for reas. Address X 524, Tribune.

BEAUTY SHOP IN HOTEL; GOOD LOC.; must sell at once; $600. Nevada 3278.

BEAUTY SHOP—GOOD LOCATION; SELL Juniper 6522.

BRASS FOUNDRY—NEAR LOOP $ MOLDwork; disagree; price $4,000; cost $8,000.

CAFETERIA—FOR SALE—IN ONE OF CHICAGO'S uptown loc.; well estab. equipment; good business; reasonable rent; long lease at a bargain. Call 1 to 4 p. m. Sunday, 1017 Central-av., Evanston, Ill.

CAFETERIA—GOOD LOC. ON BLVD. FULL equipped; small cash. Ph. State 3891 after 1 p. m.

CAFETERIA—N. W. OWNER HAS OTHER business, cash or terms, reas.; no brokers. Phone Palisade 1368.

CAFETERIA—FOR SALE—IN FASTEST growing spot in Chicago; retire. Address A 1116 Tribune.

CANDY STORE—REXALL)—ONLY ONE IN Box 39, McLean, central Illinois. Address

CANDY STORE—SOUTH SIDE CORNER, GD. location; splendid business; excellent opportunity. Address A 147 Tribune.

CANDY STORE—BROADWAY AT COR. BEST loc. on N. Side; sell cheap; no brokers. 4035 Broadway. Lake View 9090.

CANDY STORE—ALL NEW MER. chandise; real bargain. Roberts, Yards 2001.

CANDY STORE—PROMINENT COR. OAK Park. Address A 1 C 487, Tribune.

CANDY STORE—S. S. NEIGHBORHOOD store; must buy. Beverly 6436.

DRY GOODS AND SHOE STORE—14 YRS. at same loc.; 4 living rooms; will invoice; $1,500 cash. Wash. Ave. and 119th-st.

DRY GOODS STORE—NO COMPETITION; one; cash or terms. Address X 224, Tribune.

DENTAL OFFICE—5TH AND ST. LAW. rence-av.; no competition; genuine pref. In person, 1 to 8 p. m. 557 E. 50th-st.

DRESS & DRY GOODS—GROW'G LOC. for 1 or 2 ladies; small capital; no dealers. Ly. 3901 or 405 Linden, Wilmette.

DRUG STORE—BEST LOCATION on So. Side. Doing an annual business of $60,000. Completely stocked. Est. 14 yrs. 6 yr. lease. Price $35,000. Address O A 284, Tribune.

DRUGGISTS, ATTENTION.

Completely equipped drug store, including all walnut fixtures, liquid soda fountain, splendidly located; main entrance; splendid corner for $6,000; stock-yards, a trade. Located at 4142 S. Halsted-st. Chas. Hartleb.

DRUG STORE—CHEAP FOR CASH—Or will exchange for real estate. Address A 1 C 30, Tribune.

DRUG STORE—GOOD LOC.; LIV. rm. and kit. in rear; 3 rms. above; leaving city. 4358 Keystone 1813.

DRUG STORE—NEWLY, WELL EQUIP. for reas. Address X 524, Tribune.

DRUG STORE IN HOTEL; GOOD LOC.; must sell at once; $600. Nevada 3278.

DRUG STORE—GOOD LOCATION; SELL Juniper 6522.

DRUG STORE—NEAR LOOP $ MOLDwork; disagree; price $4,000; cost $8,000.

DRUG STORE—GOOD LOC. ON BLVD. FULL equipped; small cash. Ph. State 3891 after 1 p. m.

DRUG STORE—N. W. OWNER HAS OTHER business, cash or terms, reas.; no brokers. Phone Palisade 1368.

DRUG STORE—FOR SALE—IN FASTEST growing spot in Chicago; retire. Address A 1116 Tribune.

DRUG STORE—REXALL)—ONLY ONE IN Box 39, McLean, central Illinois. Address

DRUG STORE—SOUTH SIDE CORNER, GD. location; splendid business; excellent opportunity. Address A 147 Tribune.

DRUG STORE—BROADWAY AT COR. BEST loc. on N. Side; sell cheap; no brokers. 4035 Broadway. Lake View 9090.

DRUG STORE—FOR SALE—ALL NEW MERchandise; real bargain. Roberts, Yards 2001.

DRUG STORE—PROMINENT COR. OAK Park. Address A 1 C 487, Tribune.

DRUG STORE—S. S. NEIGHBORHOOD store; must buy. Beverly 6436.

DRY GOODS AND SHOE STORE—14 YRS. at same loc.; 4 living rooms; will invoice; $1,500 cash. Wash. Ave. and 119th-st.

DRY GOODS STORE—NO COMPETITION; one; cash or terms. Address X 224, Tribune.

DENTAL OFFICE—5TH AND ST. LAW. rence-av.; no competition; genuine pref. In person, 1 to 8 p. m. 557 E. 50th-st.

DRESS & DRY GOODS—GROW'G LOC. for 1 or 2 ladies; small capital; no dealers. Ly. 3901 or 405 Linden, Wilmette.

DRUG STORE—BEST LOCATION on So. Side. Doing an annual business of $60,000. Completely stocked. Est. 14 yrs. 6 yr. lease. Price $35,000. Address O A 284, Tribune.

DELICATESSEN.

Best store on North Side; must be sold at once; worth $10,000; will sacrifice for less than ½ cash and terms to suit. Call Lake View 1279 or in person. 3045 Irving Pk.-bl.

DELICATESSEN — STEAM TABLE, VERY esta; forces sale; will consider trade in r. e. or will take terms; price $3,500; bus. worth considerably more. Went 1079.

DELICATESSEN—N. S. NR. LAKE. FINEST loc.; est. 14 yrs.; big steam table trade; rare chance for ambit. single couple; reas. rent. For appointment Phone Graceland 0478.

DELICATESSEN—APT. DIST. MOD. FIXT. disagree; $1,500 will handle. Phone Lincoln 6000. J. V. REALTY CO., 127 N. Dearborn.

DELICATESSEN STORE FOR SALE—GROcery and ice cream; located in great apartment district. No dealers. 4140 Addison-st.

DELICATESSEN, GROCERY — NOTIONS, Candy. Cigars, Ice Cream—Nr. new school; 6 rms.; $42 rent; must be sold; $600. 1019 W. 69th. Wentworth 6226.

DELICATESSEN-GROCERY—VERY REAS. must sell business; other interests. Act now; 5113 W. Division-st. Act now.

DELICATESSEN—NEW; MUST SELL ON monthly; 10 rms. in rear, 2310 W. 63d-st.

DELICATESSEN—AT 353 E. 47TH-ST., NR. Grand-blvd.; old established business; fully equipped; will sacrifice.

DELICATESSEN—IN 1ST CLASS APT. building on small corner; low price; for rent or sale. Address C X 33, Tribune.

DELICATESSEN-GROCERY — ALL NEW stock and fixtures; gd. location; well paying business; living quarters. 3538 S. Western-av.

DELICATESSEN—WILL SACRIFICE MY UP to date store, loc. in 140 apt. bldg. must be seen to be appreciated. 4848 W. Madison.

DELICATESSEN—ESTAB. BUSINESS. Good location; bargain. Address A 462 Tribune.

DEL. AND GROC.—GOOD BUS. THIS IS your chance to buy. Call at 2544 Lincoln-av., Belmont 1774.

DEL., GROCERY—GOOD FIXTURES, WELL stocked; doing fine bus.; good reasons for selling; right barg. 1610 Montrose.

DELICATESSEN, $2,200; AVERAGE BUSIness $500 weekly; steam heat; living rms. 4002 W. Madison-st.

DEL.-GROCERY — LARGE STEAM TABLE; living rms.; splendid location, near Clark; 1456 Wilson-old location, near Clark.

DELICATESSEN, GROCERY AND CANDY and Ice Cream—Nr. 3 schools; act quick. Sickness. 956 W. 53d-st.

DELICATESSEN—BEST $ BUS., LIV. RMS. care barg. Address Y 182, Tribune.

DELIVERY BUSINESS.

A Real Buy.

without the usual grief, business run on an entirely different plan than most firms. We do not own our trucks, we hire them with cars on yearly contract. This way better cars, less expense, less oil, insurance, fires, all operating cost paid by us; no rel. firms, est. 10 yrs. Address A 484, Tribune. Pr. $30,000, terms.

DENTAL OFFICE — FULLY EQUIP.; WILL sell equip. sep. or lease office with 2 chairs. Ph. Sherwin 2121. ESTABLISHED, ethical office, near Chicago; will sell both or separate; real bargain and opportunity for some one. Address A A 6, Tribune.

DENTAL PRACTICE—A. C. Hitter X-RAY one; cash or terms. Address X 224, Tribune.

DENTAL OFFICE—5TH AND ST. LAWrence-av.; no competition; genuine pref. Call in person, 1 to 8 p. m. 557 E. 50th-st.

DRESS & DRY GOODS—GROW'G LOC. for 1 or 2 ladies; small capital; no dealers. Ly. 3901 or 405 Linden, Wilmette.

DRUG STORE—BEST LOCATION on So. Side. Doing an annual business of $60,000. Completely stocked. Est. 14 yrs. 6 yr. lease. Price $35,000. Address O A 284, Tribune.

DRUGGISTS, ATTENTION.

Completely equipped drug store, including all walnut fixtures, liquid soda fountain, splendidly located; main entrance; splendid corner for $6,000; stock-yards, a trade. Located at 4142 S. Halsted-st. Chas. Hartleb.

DRUG STORE—CHEAP FOR CASH—Or will exchange for real estate. Address A 1 C 30, Tribune.

DRUG STORE—GOOD LOC.; LIV. rm. and kit. in rear; 3 rms. above; leaving city. 4358 Keystone 1813.

DRUG STORE—NEWLY, WELL EQUIP. for reas. Address X 524, Tribune.

DRUG STORE IN HOTEL; GOOD LOC.; must sell at once; $600. Nevada 3278.

DRUG STORE—GOOD LOCATION; SELL Juniper 6522.

DRUG STORE—NEAR LOOP $ MOLDwork; disagree; price $4,000; cost $8,000.

DRUG STORE—GOOD LOC. ON BLVD. FULL equipped; small cash. Ph. State 3891 after 1 p. m.

DRUG STORE—N. W. OWNER HAS OTHER business, cash or terms, reas.; no brokers. Phone Palisade 1368.

DRUG STORE—FOR SALE—IN FASTEST growing spot in Chicago; retire. Address A 1116 Tribune.

DRUG STORE—REXALL)—ONLY ONE IN Box 39, McLean, central Illinois. Address

DRUG STORE—SOUTH SIDE CORNER, GD. location; splendid business; excellent opportunity. Address A 147 Tribune.

DRUG STORE—BROADWAY AT COR. BEST loc. on N. Side; sell cheap; no brokers. 4035 Broadway. Lake View 9090.

DRUG STORE—FOR SALE—ALL NEW MERchandise; real bargain. Roberts, Yards 2001.

DRUG STORE—PROMINENT COR. OAK Park. Address A 1 C 487, Tribune.

DRUG STORE—S. S. NEIGHBORHOOD store; must buy. Beverly 6436.

DRY GOODS AND SHOE STORE—14 YRS. at same loc.; 4 living rooms; will invoice; $1,500 cash. Wash. Ave. and 119th-st.

DRY GOODS STORE—NO COMPETITION;

LEASEHOLDS.

LEASEHOLDS.

18 rms. Washington-blvd. cor. bldg., near Garfield Park. ¼ block L. Heat and janitor free. Lease as long as wanted. $1 000 bal. terms. See Mrs. Bolotin.
KRENN & DATO,
116 E. Walton-pl. Superior 7064.

TO RENT—3 FLAT BLDG. HIGH CLASS and mod. 5426 South Park-av. 25 rms., 9 baths, extra running water; short or long term lease; imm. poss. Frank 1048.

6 RM. FUR. FL.; LOW RT.; BLK. LINC. Pk.; 20 min. to 332 Garfield-av., Fl. 2.

FURN. 5 RM. APT. STORY PIANO; RENT $50. Oct. lease; $800. Oak. 5528.

FOR SALE—3 ROOM FURN. APT. L. V. 6763. 707 Oakdale-av.

LEASEHOLDS.

UNIVERSITY DISTRICT.

DORCHESTER-AV., NEAR 57TH-ST., 24 rooms, completely furnished. Owner leaving city, will sell at bargain. Small down payment. Call Mr. Heuberg, Dorchester 6200.

FOR SALE—NICELY FURN., LIGHT 6 RM. apt. 6, lake; 3 rms. rented, pay rent. Barg. And. 5360. 862 Lakeside-pl. 3d.

FURN. AND LEASE OF 4 LIGHT ROOMS, modern; rent $55; reas. 1015 Montrose, nr. Broadway. Gifford L. V. 5943.

15 R. STM. AND ELEC., 2 BATHS; 2 YR. lse.; gd. inc. by owner, 748 N. Dearborn.

FOR SALE—7 ROOM INCOME FLAT WELL furn.; rent $60; stm. ht. 1541 N. Wells.

FURN. 2 RM. SUITE, KITNETTE. Almost new; reasonable. 2323 E. 72d-st. 34.

LEASEHOLDS.

FOR SALE—23 RMS. WELL MAINTAINED; 1-2-3 rm. kitchnts.; comp. furn.; 5 only garages; loc. Normal-bl. All trans. R. L. incl. $700 mo.; unusually low overhead; only $7,500 cash; suitable terms; may trade vacant. Saginaw 7724.

SUBLEASE 3 RM. APT.; RT. $55; FURN. for sale; barg.; qick. sale. BALANGER 4742 Winthrop-2d. Sunnyside 0353.

NEW BLDG. READY SEPT. 1, 38 KITCH. unts. 4062 Kenmore-av. A. Silver, 1433 Howard-av. Rog. 7243. Call 9 a. m., 6-8.

FOR SALE—COMPLETE FURN. 5 RM. FL. reas.; $350. 6210 Dorchester-av. Phone Dorchester 6970.

FURNISHED FLAT, CHEAP. 2907 W. Adams-st. 2d fl., bet. 1-6 p. m. Nev. 0489.

5 RM. APT., 2 RMS. RTD., $225 IF TAKEN at once. 4418 Cottage Grove. Apt. A.

LEASEHOLDS.

34 RMS., HYDE PARK DIST., NR. I. C. 51st-st. sta.; lse. 8 yrs.; pt. very reas. To be sold at once. Pr. $5,000; time. BESHEARS & HENDERSON, 175 N. Dearborn-st., rm. 801. Cent. 2854.

5 RM. COMP. FURN. NEW BLDG. VERY sunny apt.; cheap rent for reason, party 11 mo. lse. A bargain. 1 blk. north of Irving Pk.-blvd. 2825 Belle Plaine-av. Please call 8-12 a. m. or 5-9 p. m.

FURNITURE, 5 RM., WILL SEPARATE; reas. rt. $65; stm. ht. Call Sunday. 5535 Sheffield-av. Ph. Buckingham 6055.

FOR SALE—6 RM. FLAT; STM., ELEC.; well furn.; piano, radio, 3 rs. rtd.; barg. at $600; $200 down, terms. 146 W. Superior.

BEAU. 3 R. FURN. APT.; RENT $65; GD. trans.; best offer; Oct. lse. Briergate 0467.

LEASEHOLDS.

ROOMING HOUSE—20 R., ALL OUTSIDE; light, running water, elec. light; Kleen Heet oil plant; hot water heat; 3 yrs. lease; everything in good condition. Phone Cal. 2262 2124 Indiana-av.

BEST OFFER TAKES BEAU. FRT. 3 RM. kit. apt. Oct. lease; in-a-door bed; Karten's overstuffed furn.; oriental rugs; rent $60. Congress. All trans.; or will rent. Edg. 9597.

4908 SHERIDAN RD. 1ST APT., LGE. 6 rm., s.-p. apt.; Oct. lse.; 2 rms. pay rent. Will sell part furn. cheap.

RMG. HOUSE TO LEASE, 66 RMS. WITH furn.; near Uptown theater; only security on lse. needed; owner, 4901 Broadway.

5 ROOM APT., COMP. FURN., RENT $65; steam, elec.; 1 blk. from Linc. park; reas. can rent 1 or 2 rms. Tel. Mohawk 1015.

JEWELRY, WATCHES, ETC.

Pawntickets—Diamonds,

Old gold, silver, platinum, broken jewelry, gold teeth bought for mfg. purposes. Elgin Waltham watches, $5 up. Will sell 1 kt. diamond, $200; ½ kt., blue white, $125, and others at $25. Flat ladies' wrist watch with 20 diamonds, $100. JEWELERS' EXCHANGE, 32 N. State. Rm. 902. Dear. 8905.

100% FULL VALUE CASH

paid for diamonds, pawn tickets, gold, platinum, gold teeth, silver, etc.
MR. SAMPSON, 162 N. State-st., Rm. 1318.

OLD GOLD IS MONEY.

Old gold, gold teeth, silver, platinum. We pay highest prices; used for mfg. purposes. Rm. 1300, 32 N. STATE-ST.

JEWELRY, WATCHES, ETC.

HIGHEST CASH PRICES

paid diamonds, pawn tickets, gold teeth, platinum, broken jewelry, old gold and silver. Room 306 Reliance Bldg., 32 N. State.

PAWN TICKETS BOUGHT. ALSO OLD gold, silver, platinum, diamonds; best prices; confidential. American Watch and Jewelry Co., 2 S. Clark, cor. Madison.

STOVES.

LGE. DETROIT JEWEL GAS RANGE, $20. 1321 Albion-av. Ph. R. P. 5495.

FOR SALE—ACORN GAS STOVE, 6 BURNER, 1 ovens. Bargain. Oakland 4329.

BUILDING MATERIALS.

OVERHAULED WROUGHT PIPE; with new threads and couplings; immediate shipments. ILLINOIS PIPE & MFG. CO., 3407 S. Lawndale-av.

WHITE PAINT, MFG. BY, 2 lbs. firms, $1.75 gal. Ready mixed, $2.25 per gal. Main, cement, $2.50 per bbl. Main, cement, $2.50 per bbl. Main, cement, $2.50 per bbl

Chicago Sunday Tribune.
THE WORLD'S GREATEST NEWSPAPER

The BITTER SAMARITAN

In Which an Angry Old Father Has an Almost Tragic Meeting with the Girl Who Loves His Erring Son

by Ida M. Evans



Old Jesse, the father, drew four hundred dollars of ready cash out of bank.

IN THE beginning, Saranaton watched the open display of old Lothrop's hate for young Diane Gray with an interest which was touched with discomfort. The town had only two thousand of population. Every one knew everybody pretty well. Anything so untoward and venomous as the old man's persistent feeling toward the girl was disagreeable, like a family quarrel over Sunday roast chicken.

Lee had no business to steal, of course. Everybody severely said that. Everybody began generally to agree, too, that Diane was a gray-eyed little beauty who might have been suspected of being the sort to lead a boy into trouble. Diane leaned to jazz records for the home phonograph, and her chestnut head was among the first in town to be bobbed, shingled, pineappled, and neck-shaved.

On the other hand, Jesse Lothrop, although not a rich man, had enough to save Lee from consequences, and some folks held that he might have let the matter slip under the moss of oblivion, instead of keeping it alive like a pet snake.

But he did not do this. Whenever they met, at church or on the street, he would fasten his blazing, age-faded black eyes on the girl. Openly he tried to pour all his venom and rage into a glare that might scorch her. And when she had passed him, invariably he would pull out his clean white handkerchief and blow his high-bridged old nose with so much fury of sound that it was like the blast of a locomotive.

It got so that whenever the storekeepers on Main street heard that blasty sound they knew the two had passed each other.

"Yahoo-o!" stout-waisted Ed Bailey would call from the door of his butcher shop to 'Saih Veskins next door. "Old man and Diane Gray must both be downtown today."

"Awful good while for a man's hate to hold out," 'Saih would yawn, coming out with a yard of dry goods. "No. Ain't natural, somehow. Any one heard from Lee lately?"

"Heard he was doing pretty good in his Chicago job. Selling typewriters."

"Guess he writes to the old man often enough."

In the beginning, Diane blazed defiance effectively to meet the hate cast toward her. That is, as effectively as a plump bit of immature girlhood with chestnut hair and a natural bent toward giggling could defy a powerful-willed old man whose longish gray-black hair under his worn black felt hat would have, a hundred years earlier, been called demonish.

Jesse Lothrop was of the older school of lawyers, and marked by the seedy, careless insignia. He had worn one knotted green taffeta bow tie for ten years at least. Diane had a taste for taffeta, too. But pink and blue, and nearly knee length.

Lee and Diane had known each other since the days when pink and blue ribbons marked their sex. In their teens they got better acquainted. Diane was a giggling, roystering, up-to-date—ah, and perhaps a little more!—leader of the younger high school crowd. Lee belonged to the group of boys who hired flivvers to take girls riding.

It was laughing, tumbling, shrieking courtship for the most part. Saranaton with pursed lips was just beginning to read magazine articles on the jazzy younger generation, and to hope, albeit uneasily, that it had escaped the fate of other towns and other younger generations. Perhaps its climate, or its Y. M. C. A., would make a difference.

Lee was his father's only child. He had had a fairly happy childhood, living in the old square red brick house out on Second avenue with its two acres of yard. Jesse Lothrop was one of those older school men whose thumbs know the feel of a Blackstone puge in the dark, but never attract a lot of money. Still, he made enough. Lee's mother died when he was ten. His father never pretended to miss her very much. She was older than Jesse, one of the plain-featured Penlop girls; and he was a bookish man, not a Darby. Old Mrs. Hanfky, the housekeeper who replaced her in kitchen and linen closet, was fat and good humored and fond of Lee and perhaps as good a mother to him as his own would have proved.

Diane was the youngest of her family. Her father, Tom Gray, first had a harness shop which, as soon as Diane's brother, Joe, reached an age and a mind for gas cans and monkey wrench, became the Gray garage. Diane's two sisters were married to two reputable young men. In fact, one of the bills which Lee took money not his own to pay, included the hire and repair of a roadster to ride to the charivari on Diane's sister, Kit, who had wedded a young farmer north of town.

Lee didn't hire cars at the Gray garage. Diane didn't care for her family to know all her goings! He patronized the Elite gasery next door to Bunroy & Carks, where he worked.

Jesse Lothrop had gone to some pains to get Lee into the new realty firm. Saranaton had licked its lips over that new word, realty. And it had noted with amusement Lee's riot of neckties as soon as he quit school and had a position. A rainbow deluge! Three dozen in less than four months. Lee and his pa had different slants on neckwear, grinned observers.

Well, in the younger crowd Diane was a good dresser, too. She was the favored last-born of her family. A lively, healthy, plump girl. Her mother used to complain enjoyably: "Your dresses may be short, Diane. But I guess you take as much goods as your sisters. I guess no one can say you was ever stinted at the table."

O, yes, in the end old Jesse had to pay a bill at the bakery, too; pretzels and Bismarcks, for picnicking joyrides.

IT was a month after the charivari that the realty firm made a horrifying discovery. White-faced, Lee blurted a confession. There was a worried consultation, and a telephoned summons to old Jesse, the father, who came and heard, tight-lipped, and drew four hundred dollars of ready cash out of bank and borrowed three hundred more from somebody.

Seven hundred. Well, there had been at least four accidents in hired flivvers, with tires and windshield to be replaced. And a twinkling plated-platinum bracelet for Diane at Christmas. It was seventy-five dollars.

In the world's crop of jazz-babies there may have been girls who would have scorned so cheap a bauble. Not Diane. Her plump cheeks had beamed pink beyond their rouge and her lips had ah-ed rapturously and she had kissed Lee heartily and had wigwagged her white plump arm like a Cleopatra at a generous Anthony.

So the pink of pleasure had run up Lee's young oval fair face to his light hair. He flivvered right down town again to Cacy's drugstore and got Diane a five pound box of chocolate cherries as appreciation of her thankful spirit.

Then there had been bills at the roadhouses that circled Saranaton, as most other towns in the world, like dark hawk wings. Roadhouses with their synthetic liquors, cold chicken sandwiches, saxophones, free air and long distance service, do not furnish recreation for young people without hope of payment.

Discovery did not mean the worst catastrophe for the boy. The two uneasy realtors, newcomers in town and anxious not to antagonize old residents, protested hastily and pleadingly that there'd be no prosecution. Good Lord, no! They'd not sleep easy nights with Lee in prison. On the other hand—"But we're not millionaires," sighed Carks, defending himself in advance against any Scrooge charge. "And I counted on paying off a debt——"

Tight-lipped, the father paid. Sulky-lipped, scarlet, squirming, Lee admitted in a mutter that he'd had no sense or he wouldn't have done it. And thereupon Lee put out a tongue at his future at home and left town on the Number Eight which went through Saranaton at 3 a. m. He said no good-bys. Just left in the night.

The next morning the old man began to weld the ball that thereafter dangled at Diane's ankles, so that in time she spiritually hobbled.

Jesse, it proved, was one of the reticent, crabbed parents who privately think and expect much of a son. Perhaps, too, an inhibited paternal vanity worked, like yeast in soured dough.

Forgetfulness is the ordinary rule of mankind. The ocean of happenings is wide; and its deep bed sucks events down inevitably, by law. Saranaton might have forgotten. Diane herself might have forgotten—even Lee. But old Jesse Lothrop chose to cause the ordinary rule to be broken.

At the onset, Diane had her bad time at home. Her mother was a stout woman who baked perfect lemon pies, and was easily upset. Her reaction was dual. To Diane: "I must say, Diane, your father and I don't feel very good over this matter! This talk isn't nice for us to have to take!" Diane, on the fourth day of this threatened to leave home, go to a city. She protested tearfully to the family and everybody else that she thought Lee'd bought the bracelet and other things on time. She put her chestnut head high. She didn't ask him to steal for love of her! No, she didn't! She liked Lee, though. And she always would! She'd write and tell him he was a dumbbell, but sweet!

Even she threatened, when some of old Jesse's words were repeated to her, to go downtown and tell him something! Lee hadn't had so pleasant a raising! And at the first four or five meetings she tossed her head defiantly, in the way the young of both sexes and all species can do when brought up short at the barbed wire fence of fault.

A PASSERBY or two shivered at the first meeting. "Looked like he mout been goin' to slap her sassy, plump face," opined Joe Coggan, the cobbler. "I was skairt."

Soon Diane spoke her mind, not to cool, judging elders but to warmer minded equals of her own age and crowd. She sat at a marble table in Cacy's drug store, back where pink and black screens gave sundae consumers a privacy that was constantly nullified by shrill young voices. "You know, that old sour-face makes me sick! He didn't treat Lee any too good. Did he, Harry? Did he, Dot?" Harry and Dot supported her. "Well, you'd think I was—was"—Diane with energy searched a limited classical education, consisting of eighty pages of Cæsar's Commentaries and half a volume of ancient history, for a high flown comparison that at the same time was happy—"was a Scylla. No, Circe," gulping pineapple swaddled in ice cream. "Anyway, I never kept track of how much Lee spent. And, honestly, I thought his father gave him a good deal to spend."

But steadily, at meetings, the hate came from the old, faded eyes, like a vindictive fire from a well banked grate. An ugly fire. It was exaggerated enmity. It was abnormal. Presently people did not like to see the encounters of the two pairs of eyes: the one old, steady, and malignant; the other beginning to hold forced defiance, even theatrical.

By chance, one night at an entertainment in the opera house, Jesse Lothrop's seat was just behind Diane's. He rose, glared, stalked grimly out of the place. The girl nearest Diane giggled nervously. The boys looked uncomfortable.

Another time he entered Ole Burg's shoe store while Diane was being fitted with satin pumps. She had a too plump calf, but a narrow foot, and argued every three months with Ole because "I can wear a four, Ole, if you'd buy the right styles." Jesse listened a moment, raised a bony forefinger to engage Ole's attention. "Hereafter I buy my footgear across the street." And vindictively, grimly stalked across the way to the poorer stocked shelves of old Isaac Cohen. Ole looked down none too pleased at Diane, who had been in his store a full hour.

Presently Diane's voice became shriller over the marble topped tables at Cacy's. "Boys!" Above her sirupy glass she would pull a mock long face, like a senile deacon's. "Don't run into crime for my sake! Really, I'm not worth it. Old Lothrop will say so."

Or in a car, passing the grimly observant old man, she would warn mockingly: "Be careful, Harry. I'm a vampire, I am. I ruin lives. Did you notice that he still knows I'm on earth? He'd love to send me a wax wreath."

With her pretty, healthy body and all her vivacious force of egotistical youth she created her own impression. The crowd laughed and admired her spunk. That is, at first. There came a time when even Diane's intimates laughed in a somewhat forced fashion. The joke was old.

Somehow every one had heard that Lee had a position in Chicago, and was boarding with relatives and doing well enough.

Whatever he was doing, his father never softened toward Diane. As time went on it must have got on her youthful nerves. Her mouth curled a trifle too unbecomingly when she uttered her mocking warnings. Still, life was not bad for her. She went to parties, danced like an indefatigable young lover of motion, and was a gay member of her crowd.

In time she left school and went into her father's garage as bookkeeper. The garage had expanded into a salesroom with accessories. She was even better looking at eighteen than she had been at sixteen, with her touch of mocking good humor and her clear color.

Oddly enough, she was not engaged. In the two years two or three boys had gone around with her steadily, in the gay, unsteady, joy riding way which meant nothing serious or everything serious, according to the boy and the girl.

But they either married other girls or left town for bigger careers. Perhaps by the time she was nineteen Diane's lip curled in a rather hard way. She put plenty of energy into her work. It was sociable work. She came into contact with many transients, and her natural power of repartée waxed entertaining even to her father and brother.

By this time another crowd of sixteen year olds demanded the center of the drug store and the dance floors, pushing Diane's circle to the background. Growing up is done faster nowadays than formerly. But time made no change in Jesse Lothrop's attitude, his old, hate-filled eyes. Only, as the years went by, he seemed to have taken on a waiting look, as if he hoped for some happening. Well, she had been branded previously by his persistency. Diane Gray—the name was associated with the fact of blemish, even among the most kind hearted. They could not help this. Once in a while some one wondered, with curious tone, if Diane Gray would ever marry. An old school teacher of Diane's pitied her.

THEN Ralph Bennett came to Saranaton. He was from Brooklyn; cousin of the Delmars of the bank. He was a tall, slim, well groomed young man. Captain of his own soul. He was the self-contained kind who can pack a new yellow suitcase and leave cities behind, perfectly ready to try smaller, surer spots. He was as dapper as should be a promising young lawyer.

His first day in town acquainted him with Diane. His roadster needed repairs and lodgings. In white silk jumper and white woolen skirt she was a delightfully unexpected feature in a garage. Nor was she hard to know. She made out his bill and later his receipt with a pleasant smile. Correct to the cent was the bill. By her father and brother Diane was salaried on commission basis. Hence the pretty silk jumpers.

No one was around to tell the meticulous Ralph that five years ago Diane's smile had been a little different. More bubbling. Not—well, sort of clipped, like a well tended hedge.

He asked to call. He had seen at once that she was working in the paternal establishment and was not a light o' toil.

He called. In his roadster, which was a good make and tastily black, he took her riding.

It was a vivid summer. To an unusual and colorful degree the hollyhocks and roses of the small town were profuse, as if the earth's supply of chlorophyll had been added to by some unknown power. Vivid silk sweaters were the rage. Diane, who liked gay hues, had a flaming orange sweater, as eye catching as a mammoth blossom.

She was a scented young person, too, fond of violet talcum, bath, and every morning heliotrope scented soap.

Twice, thrice, in a summer-heavy evening, she rode with him. Four times. And in the end, turning a corner of Second avenue, they were face to face with Jesse Lothrop, humping along on his old cane, his stooped old shoulders a faded blot somehow on the early evening.

He stared, catching the significance of the two in company. The hate in his old eyes had never dimmed, never relaxed one iota of its deadly persistency.

Just before they turned the corner Diane had been thoughtful. She was not thinking of Jesse Lothrop, though.

As he hove into sight, however, the color left her face. She sat rigid, perhaps for the first time at such meeting. But if she hoped that the young man beside her did not mark the malevolence of the old hate-directed eyes she was disappointed.

"I say! Did we pretty near run over him or what?"

With flushed, plump face Diane evaded. "Why—I wasn't looking."

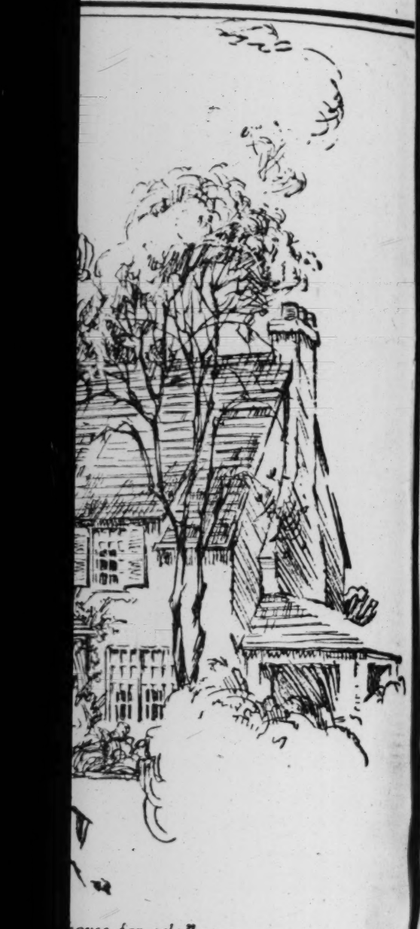
She might have saved her pride, or whatever was her motive. For the following Tuesday evening Ralph Bennett was invited to dine at the old Lothrop house.

Ralph Bennett, the newcomer, not unnaturally cared to make a good impression on the solid old citizenry of the town where he planned to carve his future. In any event, probably he would have been affected by the solitary figure of his host.

As to just what words Jesse Lothrop used to describe Diane's share in his solitariness may not be known. Old Jesse had a trick of pursing his lips sourly, of folding his vein knotted pale hands over each other. This hand folding had nothing to do with Lee or with Diane. It was a gesture affected from young manhood, employed in courtrooms and in office. But to a stranger it might have appeared that the hands undeservedly folded over emptiness. It might have appeared to a new onlooker that life was quite flat, that for their owner the hands folded over nothing, and this was hard.

Jesse had a careful vocabulary. He was widely read and by

ling-



house for sale."
sold one," The
be to run a fair-
ne. And don't
ell the prospect
replace and the



Many a deep-dyed radio fan would like to change his set every other week—just for the novelty of the thing. There is a fascination about "getting something better." And why not? For you can easily sell the old one. Where? You guessed it. (Tribune Want Ad.)

nature an etymologist. Never fear that he did not use the unforgettable epithet, the telling phrase of description!

Down Second avenue to his boarding house Ralph Bennett at nearly midnight smoked a cigar thoughtfully. But three evenings later he took Diane riding. It was rather late, after nine, when he called. He explained that he'd had some work to do.

There was a moon, a silver radiance on the shrub-dark lawns and streets, but bright enough on faces out where the streets gave way to roads. Ralph looked down at Diane meaningly when the moon was shining down full, and laughed. "By the way" — he ostentatiously moved his watch to the opposite pocket — "I understand property isn't very safe when you're around, sweetie!"

Under the full, bright moon Diane showed no change of expression, except that an indefinable little curl came and went so swiftly from the corner of her mouth that the young man was deceived.



And then she shrank in her coat. Lee wasn't there.

Another kind of young man might have heard Jesse with courtesy, but have kept his own impression of a chestnut haired girl. Still another kind might have been more cruel and yet kinder and cut acquaintance short without notice. Perhaps Diane knew this.

"Better avoid me, if you're afraid," she said in sharp but composed voice.

"You're too nice to avoid—altogether," he said regretfully, with a mocking smile. "Guess I can take care of myself—and my property."

"I'm sure you can," she said, too sweetly.

Six months later he married Babe Delmar, the leader of the younger high school set. Diane sent Babe a set of monogrammed guest towels and composedly gave her good wishes.

Perhaps six months later Diane's sister Kit's seven year old Robbie, a headstrong little tyrant, rummaged in Diane's room in her absence. From under the pale blue sacheted paper of a bottom bureau drawer he snatched a two by four kodak picture of Lee Lothrop taken nine years before. It was a faded, corner broken likeness of a smiling, light haired boy. It was wrapped in a venise edged handkerchief, a real lace keepsake which Diane had had from an old grandmother in Maine.

The little wretch went shrieking downstairs with the picture to his mother and Mrs. Gray, who were looking and whispering when Diane, hat in hand, entered the house. She saw, snatched, and with flaming face vowed she'd leave home if Kit's children were allowed to rummage her belongings at their whim.

Mrs. Gray took Diane's side and Kit took her small son's side, and there was a bad quarrel. Diane's face was sulky and flushed for a day or two, and then her usual flippant good humor came back. She grimaced at Kit and gave Robbie fifty cents and went off gayly to a dance with Waddy Blaine.

WADDY BLAINE! Kit, Diane's comfortably married second sister, sighed soberly when Diane went out the door. Diane's mother said nothing, nothing. "He was stout and silly, even to our crowd," mused Kit. "Diane was the prettiest of you all," sighed the mother.

Few towns of the great, breezy, long settled midwest but have their Waddy Blaines. Along with the muttonleg sleeves of the '90s, the phaetons, and the pompadour hair the type was evolved.

Waddy owned a haberdashery store in Saranaton. He had owned it for twenty-six years. He had been away from it at one time no more than six months, and that was in the Spanish-American war. His ears had known "The Stars and Stripes Forever" when such was brand new music. His stout arms could recall many a Gibson shirtwaist which they had clasped more or less passionately. Long time ago he had driven sportily a high seated buggy and known the zest of picking what girl in town he wished. Some time back he had been the first in town to drive a roadster, a natty red little gas wagon that everybody turned to look at.

O, those were the days! Roadsters weren't as common as grass by the roadside in that time. A fellow was a classy dog who owned one. Waddy was the first, perhaps, in the state to get a speedometer—and then ostentatiously disconnect it. "I'm not proud," with a wise grin. "Not in this town. Just as soon this town didn't know how many miles I do in my little gas wagon. Might be a lot of talk." Smirk!—mock drawing down of lips as if at the town's old fashioned ideas of speed!

Like many heavy men who like gay neckties and nifty footgear, Waddy was a marvelous dancer. Waddy grew old and stouter. The Gibson shirtwaists gave way to other styles. Phaetons became rarities. Waddy still was a good dancer. He lived with his mother, an old, particular lady with money in stocks—not any big fortune, but enough to keep her so that Waddy didn't have to provide for her. Long time back Waddy was considered a well fixed young man, a catch.

Alas! Speedometers waxed common and Waddy's waistline waxed like a new moon given thirty days. Waddy got notice, not because he owned a speedometer but because he was a thermometer. He became a test. When a girl accepted his persistent, mildly witty, stodgy, middle aged attentions she was in a way doomed. She had become passé, even as Waddy from having been a Beau Brummel had become a joke to the very young and pretty girls of Saranaton. Also a new chain store had hurt his business.

It was rumored that toward his fortieth birthday Waddy wished to marry. But he had played too long with the rosy apple of matrimony. When he wished at last to eat, it had withered and decayed in his fat middle-aged fingers.

Seeing him one afternoon put Diane with ostentation into his rather seedy roadster, old Jesse Lothrop stopped on the corner of Main street and Fourth avenue and smiled as if with great comfort. Waddy tucked in Diane's short white sport skirt. Waddy was smiling amiably. Some people said that Waddy had a frog-like face, wide enough for a dozen empty smiles. That year Waddy's waistline was fifty-eight.

Waddy saw the old man stop and smile at him and Diane. Said Waddy, fatuously, "Why, Diane, I believe that old codger has got over his feeling against you. He looked pretty friendly at us."

O, thick like hide was Waddy's self-esteem! And lacking, like a coat too small, his power of judgment.

"Really, Waddy?" said Diane with merciless sarcasm. "What a clever old dear you are. Wasn't your mother surprised when you never became President of the country?"

Past Waddy's bent fat nearly bald head she gave the old man glance for glance. When Jesse had gone on, she called him back.

"O, Mr. Lothrop! Ever hear from Lee? Is he dead and buried? Or, like the rest of us, just wanting to be?"

She had a clear, carrying voice. Others besides the startled Waddy, examining his engine, heard her. The old man turned rapidly on his heel and glared at her. He raised his cane as if to strike her. The onlookers gaped.

"Don't speak his name, you—you——" Choking with fury, the father stalked on up the street.

The matter-of-fact Waddy, who had been past forty when Diane and Lee were shrieking young lovers, demanded, "Say, Di, what did you want to do that for? It wasn't quite nice." He got into the car and started it with celerity.

"Waddy, be a rose and blush unseen," yawned the girl. "I did that because I wished."

Her companion pursed his lips disapprovingly. Diane had been impudent to an old codger. Not that Waddy liked Jesse much. For years the old dark-clothed, dour-faced lawyer, going to and fro each day at the same hour from house to house, had been a morbid spectacle to all sensible eyes. But of course the old codger had missed Lee who, Waddy charitably hoped, was doing well elsewhere and maybe with a wife and pack of kids finding life pretty fair. Waddy didn't blame Diane. After all, if it hadn't been her, might have been some other girl. Still, she better act decent and let bygones stay bygones. No need in stirring up a soured old man. Course, Diane was still a kid, and kids are silly.

When the Woodmen of the World gave a fancy dress ball and banquet that autumn in an adjacent and larger town, Waddy was pleased to take two tickets. He congratulated himself and Diane on the prospect of a joyous evening.

But she heard his announcement with a small, mocking smile that had not enough heart to remain. She'd go, of course. Not duller than staying at home. She was indifferent to the gray sky of the November day. A drizzly rain promised to condense to snow. Later, too, this promise was fulfilled.

She silenced her mother, who, like nearly all parents, had exaggerated antipathies to weather. "Listen, mom, I'm not sugar and I won't melt. Anyway, Kit's coming over with the kids, and I'd just as soon be pawed by poor old stout Waddy as by them all evening." She laughed "He still thinks he's a wonderful dancer, and pretends he can't hear his knees crack."

Indifferently she put on a blue dress, not new, which lacked fresh beads on its girdle. Waddy wasn't worth sewing beads for. The dance wasn't worth a new gown. Life wasn't worth a needle.

Diane hooked up her old gown and got into her galoshes and musquash coat and took herself and her vanity bag and her indifferent eyes out to Waddy's car when he drove up. And the evening was much as she had expected. Most of the crowd was young and loud. Part of it she had known all her life and was a familiar ensemble. She wondered how certain of the sixteen-year-olds could shriek so loudly. She was bored by some of her own group. Still, after a drink from Waddy's flask, she felt livelier. Not very. It was not a very strong drink. Like many men as youth wanes, Waddy had grown a trifle close with property.

BY midnight Diane was ready for home and bed. Frankly and coldly and impatiently and boredly she was over-ready. But Waddy was not. Several of the older crowd had got to recalling old times, and—what was rare of late years—Waddy had found himself furnishing entertainment to a group with his stories of the past.

It marked a point in Waddy's nature that he was able to recall without shame old dates that fixed his age unmistakably. "Say, boys, I remember when mutton-leg meant sleeves, not a table d'hote! And when horseless carriages drew a crowd. And when women had waist-lines. And some of 'em"—Waddy howled with laughter and so did his hearers—"nightly rubbed cocoa oil on to coax a big bust! And watches went on chains around a lady's neck. And——" on, on interminably.

Encouraged by hearers, Waddy was exhilarated at finding himself the center of attention, and his words greeted with shouts of mirth. He kept on, and would have kept on till morning, perhaps, had not some of his audience belatedly remembered home and went off to flivvers or better cars.

Diane, who had not been much amused, was cold and haughty when at last Waddy gallantly hearkened to her demands to be taken home. She reflected impatiently to herself that she should have phoned to Saranaton for a cab and taught Waddy a lesson, and let him reminisce in his silly way for hours longer.

So, two souls with two distinctly different humors, they rode homeward. A pleased smile quirked Waddy's wide mouth. He repeated some of his most telling I-remember-when's. Diane was silent and bored. She had a sense of dull injury, which perhaps had once been sharp injury. Like Job, she reproached somebody, possibly her Creator. What had she done that her days and her nights should be thus eaten with unsatisfaction? And at last she had to bite her lower lip with fine white teeth in order not to tell the droning, pleased Waddy what she thought.

He shut up at last. Two miles from Saranaton, his car, like an old nag, stopped. "O, my!" In a pleasant rehash of olden days, Waddy broke off in anxiety. "I bet I know what's happened." He got out with a shudder of distaste. Diane waited without comment. Something small or serious might be wrong with the car.

Ten minutes later Waddy was still looking anxiously into the interior of his hooded front of car, and he had begun to mutter irately under his breath. Diane demanded crossly, "O, my goodness, what's wrong?"

"Well—I guess I've run out of gasoline. And I guess there's a leak. No water. Or maybe I forgot to fill it. And it might be that this oldest cylinder has gone bad. Should have 'tended to it while back, but I thought the old bus would stand by a spell longer."

"In other words"— her voice was as crisp as burned bacon—"it's nearly the one horse shay!"

"Ha! Ha! You're 'bout right, Diane." Waddy's almost perpetual good humor responded to the least chaff from another.

But Diane had not intended to be funny. Now she exclaimed under her breath and drew her coat closer. Six minutes later, she asked coldly, "What are you going to do?"

Waddy rose from his knees in the snow as if glad to be called upon to state his exact intentions.

"Well, Diane, I don't exactly know. Maybe somebody'll come along and tow us in. Or give us some gas and water, and look at this engine."

"We might as well get out and walk on to town," she said crossly. "It's not so far."

But Waddy's wide face became blank. "Say, Diane, I couldn't leave my car. It might be stolen."

"How could it be stolen if it won't run?"

"A rum runner might come along. Those chaps know machinery and can run anything," declared Waddy with feeling.

"Well, I'm not going to sit here all night in the cold and watch your junk wagon!"

But Waddy, so good natured in general, was like many folks where property is concerned. He was adamant. It is true he was no longer young. Like Kipling, he had reached the point when, paraphrasing, a woman was only a woman, but a man's car—that was different.

Moreover, the chain store had cut long back into his haberdashery trade. A new car did not hang on a low branch of his tree of life.

"I can't help what you want to do, Diane," he said testily. "I am not going off and leave my property." He blew on his fingers, ungloved and cold and peered down the road.

"I don't care about getting home at dawn! People will talk!"

Comfortably came reply: "O, I don't think so, Diane. Not as long as you're with me."

In a gust of emotion, she flung herself out of the car. "Perhaps if it were a man with whom I might be talked about," she exclaimed, "I wouldn't so much mind the delay. As it is, I think I'll be on my way."

With his head down and close to a jumping lever, he heard only the last words. "Well, if you insist, trot along, Diane. 'Course there's nothing for you to be afraid of. And you'll be warmer walking. As for me staying with my car, you understand?"

"Nothing for me to be afraid of?" mocked Diane "Possibly I wish there were!" And she swung off, her galoshes slumping in the snow.

She was rather glad to walk off, in spite of the cold. She had been on edge, as the saying is, all day. The route was too familiar for the least fear—although to be sure, thus thinking, Diane should have rapped on wood. Superstition is baseless, of course, and silly. Nevertheless, odd how it proves often that fate likes mortals to be cautious of making positive statements.

But she covered the two miles to town in less than thirty swift energetic minutes which had proved their own efficacy against doldrums. On her way she had heard the night train from the east whistle through, without her paying any but mechanical attention. An east bound and a west bound train passed each other around that time in that part of the county.

It was only when she was plowing down Second avenue, head down bent to avoid the snow which had become hard pellets, that she remembered the whistle. And then because, turning at a corner, she saw a light at that untoward hour in a side window of a house, and recognized window and house.

THE Lothrop house. The library window. No other houses stood near. That part of town had large yards. Except as one turned that corner from the paved country road, the light was invisible. She wondered why anybody was up so late.

Then, in a flash, it came to her. Lee Lothrop might have come home!

Diane stopped, and stared fascinated at the light. A syringa bush was by the window and marred the full glow. Often she had waited under that bush while Lee sneaked into the house for tennis racquet or doughnuts. Lee! She remembered him as of old—his straw hat, gay eyes and way of whirling her in a dance. She and Lee had always been the life of any party, she remembered.

She tried not to remember him at the last meeting—on Main street, at noon hour, the little drawn twisted smile on his face, onlookers gaping because they had heard all about the mess.

She had never seen him after that noon. He had left on the west bound night train. No one had known he was going so soon. No one had said good-by.

Overwhelmingly now it came to Diane that she wanted to look to see if Lee had come back. Gay, shrieking Lee! No one had ever taken what his place might have been in her life—jester and companion and young sweetheart. If Lee had been in that balky car tonight—well, she would have waited willingly enough until dawn, or afterward!

She knew the way to the window, skirting the old brick house. Involuntarily her feet turned, stepped carefully across the wide crunchy yard. Plague on the snow! Like a frayed ribbon, the sidewalk hugged the old house. She stood on tiptoe in her galoshes, for the syringa bush had grown high since last she had known it and somewhat obscured the whole lower sash. She looked hungrily, anticipatorily. Lee might be married and have three or four children. But she longed to see his face again. She pressed her face close to the window——

And then she shrank, in her galoshes, in her coat. Lee wasn't there. He hadn't come back home. And the reason that the light burned at that unusual hour in that old methodical house was because old Jesse had been reading beside his green shaded library lamp and had either fallen from his chair or been struck down by some one hours before, and now lay on the floor with blood pouring, and partly coagulated, from his old pale sour forehead.

A marauder. Or he had had a stroke. And Mrs. Hanfky was gone, as sometimes she did, to visit her daughter in the country. Hardly an assailant. Diane's mind was swift and correct. He had hit the edge of the old hardwood table as he fell.

Diane's mind worked ahead even of itself. Consciously, even before she was explaining the scene, she began to shiver. Her silly curiosity! It had trapped her. Now—now, what was she to do? Hurry away from the window, get home, get in bed and forget? O, trapped! Miserably she began to squirm where she stood. What to do?

O, she disliked that old man. And did she owe him even common decency of conduct? He had marked her, he had drained color from her life. That was it—some one had written a book about the color of life. Diane read books. That was what old Jesse's unremitting hate had done to her—taken the pretty color from her days! Besides—she had always vaguely suspected that he had been to blame because Lee had not sent her a line, a word, even for old times' sake. A long time, long, she had expected a letter from Lee.

What to do, though? Her feet, departing, lagged. Let him lie, perhaps dead? She shivered. It was—was hardly human. She muttered to herself, "But if I hadn't peeped and seen him, I wouldn't have known——"

She turned from the window, and put her hand over her eyes to shut away the sight of him on the floor. She went with crunchy, hurrying steps along the sidewalk toward lawn and street. If she had never looked, why she would not have known. Therefore she was not obliged——

"Besides, what excuse could I give for looking in the window?" Under the night air, packed with its hardening snow, her face took on red. "Wouldn't every one in town gab? Wouldn't they talk, laugh, stare? I won't do it! I won't give them the mouthful!" She reiterated her resolution to herself. She stepped more carefully. Her crunchy feet were so loud.

But it was hardly likely that any one had seen her. That part of town, not closely built up, was miles deep in post-midnight sleep. No one would see her—nor that belated light in the Lothrop house.

No one would wonder at that light, or come to learn why it burned. And he might die before morning, if he were not dead already. Diane shivered. Still she was not to blame. But she reflected that if Saranaton were a large city, she could step into some drug store and telephone in anonymity for succor to old Jesse. But not in Saranaton—with Anna Veskine always a bit prudish when she was aroused from her couch by an early morning summons from her switchboard.

Diane began to run down Second avenue. Her mind was running, too, like something in a circle, a merry go round. What to do? Go home? Sleep well? Not feel guilty, beathenish?

And even if a girl might count on old Doctor Tacey's understanding and shielding, there was Mrs. Tacey, who talked too much in season and out, on small topic or large. How could one summon Doctor Tacey in the night without first arousing his wife, flannelette gowned better half, who prided herself on first hearing all night calls and finding out just how serious was the summons to drag her overworked spouse from his earned bed.

O, from her chestnut head to her galoshed feet Diane felt a shiver run. It would be horribly hard.

But at the next corner she turned over toward Fourth avenue. Yes—even as she had foreseen. Ring at the Tacey doorbell. Window raised above. Out thrusting came a high nightcapped head. "Yes—who wants the doctor? It's Diane Gray. Is your mother sick, Diane? No—your father? The doctor had a hard day—can't it wait till morning? It can't wait? It's Jesse Lothrop—Jesse Lothrop? How does it come that you, Diane—— Doctor, doctor, I guess you better get up and go! It's Jesse Lothrop and Diane Gray came, though how she happened——" The window came down and a wife's voice was audible to no ear outside.

WISE men, more than one, have expressed their opinions and conviction that life is a vale of tears, beginning with a cry and ending with a sigh.

Generally the rule holds. But sometimes a mortal or two finds the highway and the byways worth living through. O, sometimes! There are witnesses here and there, throughout the vale.

Saranaton gabbled, discussed, murmured. But all versions were garbled. Doctor Tacey, like most of his profession, was a grave and reticent man. It was understood that Diane and Waddy, arriving home late, heard a cry for help from the old Lothrop house. At least, Diane must have heard a cry. Else how did she learn that the old man had had a slight stroke of apoplexy while reading and had fallen and hit his lonely old head on the edge of table?

Diane made all haste to get help—which was very Christian of the girl, all things considered. Mrs. Hanfky protested that never never again would she leave her duty for a sick daughter in the country. However, Jesse lived hardly long enough to tax the promise.

But he did not die until Lee arrived. And then it became known that long ago he had exacted a promise from the boy, in return for restitution of stolen funds and no prosecution, that Lee should never write or speak to Diane. It was considered most Christian and fitting that Jesse gave back the promise. Of course he could hardly do otherwise, after Diane had aided him in extremity, said everybody. Everybody!

Lee came back—thin, serious eyed Lee who was older, but not so much older than when he had gone away. It seemed that he hadn't forgotten Diane and Diane had never ceased to miss him and the two at meeting were oblivious of all spectators and seemed to melt into each other's arms.

A young, laughing, tearful pair they were too—the day they were married and the evening they went away, with nearly all of Saranaton, including the jovial Waddy, at the depot with old shoes and rice and good wishes.

Occasionally life mends its own broken planks!

[Copyright: 1926: By Ida M. Evans.]

"No Secret"

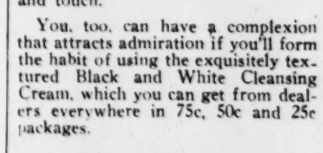


Miss Dotty Casper

"I delight in telling friends who ask," says lovely Miss Dotty Casper, 640 East 6th St., New York City, "that the reason for the wonderful improvement in my complexion is no secret at all—just using Black and White Cleansing Cream always before I retire, and often during the day. This soft, melty cream never clogs my pores, but cleanses them marvelously, clears up blackheads and blemishes, and keeps my skin soft, smooth and lovely to look at and touch."

You, too, can have a complexion that attracts admiration if you'll form the habit of using the exquisitely textured Black and White Cleansing Cream, which you can get from dealers everywhere in 75c, 50c and 25c packages.

If your dealer doesn't have Black and White Cleansing Cream, send Plough, Dept. T, Memphis, Tenn., his name and you will receive free, a copy of the Birthday and Dream Book, which tells many interesting facts about beauty, the meaning of dreams, and fortune telling.



"Hey!



Don't use *my* razor! Here's one for *you!*"



NO more grumblings from Dad, Husband, or Brother Bill! No more awkward moments trying to shave the underarm with a man's straight razor! Here is *a razor for a woman*—her very own—made especially to fit the curves of her body. It is CURVFIT, a *curved razor, the only safe razor ever designed exclusively for use on the tender skin of women.* The curve in CURVFIT permits the swift, gentle, easy removing of hair from the underarm, limbs, and neck. It is the newest luxury of the toilet table. Ask *him* to get you one, so you don't have to use his.



$1.00 and up

BLADES 50c the package

CURVFIT
The Woman's Razor

At all drug and department stores, and beauty parlors, or from the CURVFIT *Products Co., Inc., 71 West 23rd Street, New York.*

A CURVFIT FOR $1.00

If you cannot obtain the genuine CURVFIT from your dealer, send this coupon with one dollar in check, money order or stamps.

CURVFIT PRODUCTS CO., *Inc.* 71 West 23rd St., New York

Enclosed find $1.00. Please send me your dollar CURVFIT postpaid. It is understood that if not satisfied I may return the CURVFIT and get my money back.

Name .....

Address .....

CROSSED WIRES BY John T. McCutcheon

THE STORY SO FAR:

A WEALTHY American family, the Craytons, are in Paris, where a worthless Frenchman, Pierre de Barsac, tries to win Virginia, the daughter. The mother favors him, but Crayton is suspicious. To divert Virginia he arranges to have Rasher, a young American he has met in Paris, return on the steamer with them. It is a shock to Virginia to learn that Rasher has been a truck driver. Her father hires him as chauffeur.

ON reaching New York the Craytons are met by De Barsac. Virginia and her mother invite him to motor home with them. Rasher, visiting his lawyer, finds he is richer than ever. His real name is Bacon.

THE trip begins. They stop at a village for lunch, and Rasher notices that three men eye them as they enter the hotel. After resuming their drive they are halted by a stranger. The others appear and start to rob the party. Rasher is shot trying to protect Virginia.

INSTALLMENT XIX.

Virginia Falls in Love.

THE harrowing experiences of the day were not sufficiently harrowing to dull Mrs. Crayton's interest in the dinner that now appeared. She had changed into dry clothes, and with the warming glow of the wood fire came a sharp reminder that she had not eaten for a very long time.

The waitress drew up a little table before the fireplace and arranged the inviting repast. Mrs. Crayton was amazed.

"Why, how attractive!" she exclaimed. "And how appetizing! I feared the worst in this little out of the way hotel."

"Your chauffeur ordered it just before he went to the hospital," remarked the waitress. Rasher, in ordering the dinner, had recalled the things Virginia had particularly liked on the voyage across, and some of these dishes were now before her. This thoughtfulness was not lost upon her. She was deeply touched that he could have remembered such trivial matters while he was suffering from a bullet wound.

"You see, mother, how you have misjudged our chauffeur. This afternoon you suspected him of running away with our bags and trunks—instead of which he was here arranging for our comfort. You even thought his wound was pretense, and yet at this moment he is in a hospital. By the way," she asked the waitress, "which hospital is he in?"

"There's only one, the St. Elizabeth's, three blocks down Main street."

"Ah, yes," murmured Mrs. Crayton absently, as she poured her tea. "We must telephone tomorrow morning and inquire about his condition." She did not observe the sudden flash in Virginia's eyes.

After the dinner things had been removed Mrs. Crayton prepared for bed and Virginia retired to the adjoining room. "I'll close the door, mother; I may read for a little while." When Celeste came in she was in a dressing gown, apparently ready for bed.

"We'll not need you any more tonight, Celeste. Good-night."

For a long time Virginia sat looking out on the deserted street. Then she turned out the light, and after assuring herself that her mother was asleep, she locked the connecting door. A moment later she threw off her dressing gown, revealing herself fully clothed, and noiselessly stepped out into the hallway. She gained the street unobserved.

There were a few dimly lighted windows in the little three story hospital. An automobile stood at the curb. Virginia paused before the door, wavering in her purpose, then hastily entered. The office was empty, but a light burned at a desk. An odor of disinfectants was strongly in evidence.

She rapped timidly, then more loudly, and after a time a woman in nurse's uniform appeared.

"I've come to inquire about the young man who was brought here this evening," said Virginia.

"Just a moment, please." Presently she returned. "The doctor says you may go up. Just follow me, please."

"O, but I didn't expect to see him!" exclaimed Virginia. "I just wanted to inquire about him."

The nurse smiled sympathetically

"He's expecting you. The doctor asked if he felt well enough to see a visitor, so it will be quite all right for you to go up."

Virginia was conscious of a sudden panic of embarrassment, but it was now too late to turn back.

RASHER was lying on a cot in a small room which was depressingly bare. He was smoking. The nurse, noting the pleasure that lighted his face, beamed knowingly at them and then rather pointedly withdrew, closing the door softly behind her. The significance of this action drew a flame of color to Virginia's cheeks, which Rasher affected not to notice.

"Well, this is worth getting wounded for," he exclaimed, laughing. He made a motion as though to get her a chair, but she pushed him gently back in the pillows.

"You must be quiet," she cautioned, "otherwise you'll make me sorry I came. Remember, you're an invalid." Her voice changed to solicitude. "What does the doctor say? Is it very serious?"

"Not very," smiled Rasher. "The knock on the head was the worst, but there's no fracture. As for the bullet wound, it is clean and ought to heal in a short time."

"And how long will you be laid up—here?" She looked around at the bare cheerlessness of the room.

"Perhaps a few days; but you mustn't let that interfere with your plans. I'll try to arrange for a new chauffeur so you can go on tomorrow without loss of time."

She looked at him solemnly for a long time.

"You're an awfully nice boy," she said, irrelevantly. "So you think we ought to run off and leave you?"

"Why not? There's nothing to worry about. I'll be all right in a little while."

"You must think we are a heartless lot," she said bitterly, in a low voice. Her lips quivered, and to hide her emotion she arose quickly and walked to the window. For a moment she gazed unseeingly at the street below—a dreary view for a convalescent—and then her gaze was suddenly concentrated upon two people who passed under a street light. It was the count talking earnestly to Celeste, the maid. An exclamation of surprise burst from her.

"What is it?" cried Rasher, rising.

"O, nothing," she hastily answered, but so unconvincingly that Rasher, throwing a blanket about him, sprang from his cot and was at her side.

"O, De Barsac and Celeste!" he exclaimed. "They are old friends."

"Old friends? What do you mean? Why, he hardly knows her and never saw her until a few days ago! But here, this is terrible! You mustn't leave your bed. I'm ashamed of you!" She led him firmly back to the cot and arranged the covers about him. He closed his eyes so submissively that she was swept by a wave of tenderness. Her hand was pressed softly against his forehead and his sought it and covered it. The ticking of a clock, hitherto unnoticed, now sounded loudly. Slowly her head bowed until her cheek rested upon his hand.

"I'm a perfect idiot to do this," she murmured. "You don't care a bit about me and I shouldn't care about you." She abruptly arose. "I must go now." He still held her hand, and his eyes, serious and unsmiling, were turned up appealingly. "You mustn't look at me like that," she whispered, barely audible. She closed her eyes tightly. Her breast rose and fell in tumultuous breathing, and then with a half sob she dropped to her knees and buried her face in the pillow.

Twice the nurse had peered through the door, but had gone away. Now there came the sound of several hasty footsteps and a confused murmur of voices. Virginia looked up, alarmed, but with a reckless singing in her heart. Nothing mattered now.

[Copyright: 1926: By The Chicago Tribune.]

(To be continued next Sunday.)



Rasher was lying on a cot in a small room.



Mrs. Crayton was amazed.



It was the count, talking earnestly to Celeste.

THE BLACK ABBOT by Edgar Wallace

THE STORY THUS FAR:

HARRY, LORD CHELFORD, occupies Fossaway Manor, the ancient home of the Chelfords. His half brother, Dick, manages the estate while Harry spends his time reading about the legends of Chelford. The ruins of an abbey lie at one end of the place, supposed to be haunted by a former occupant, the Black Abbot.

LORD CHELFORD is engaged to Leslie Gwyn, whose brother, Arthur, acts as his solicitor. Fabrian Gilder, his clerk, finds that his employer is in financial difficulties. He overhears Mary Wenner, a former secretary of Chelford's, tell Arthur she has found the hiding place of the Chelford treasure. Leslie calls on her brother. When she leaves Gilder informs Arthur he will clean up his debts if he will consent to his marriage with Leslie.

ARTHUR takes Leslie to call on Gilder, where the latter proposes, only to be refused. That night Dick visits the Gwyns and Arthur confesses he has dissipated much of Chelford's inheritance; also that Gilder is using the knowledge to force a marriage with Leslie. Dick promises to see Arthur through his troubles. Later he finds Gilder prowling about the ruins of the abbey and orders him off.

INSTALLMENT VIII.

APPARENTLY Leslie did not attach any great significance to Dick's words, for she did not turn her head, sending the car spinning to the broad graveled place before the old porch. Dick jumped down when she stopped the machine and helped her alight.

"I have to prepare you for a curious bird," he said, and described Mr. Puttler with more truth than flattery.

"What is he, Dick?"

"He's an accountant," said Dick glibly. "He's also quite an amusing fellow and full of weird information. I'm going to try a little on you. Do you know that Robinson Crusoe was a German?"

"Why, of course, his father lived in Bremen," she said, and he was still laughing when he took her into the library.

In the presence of his fiancée Lord Chelford exhibited a nervousness and a gaucherie which might have been understandable if he were meeting her for the first time.

"How do you do, Leslie?"

He had never kissed her in his life; now he held her hand for a fraction of a second and dropped it as though it burnt him.

"Do you know Mr. Tuttler?"

"Puttler," said the other, and Leslie looked into the melancholy eyes and read something in them that Dick had missed and possibly Mr. Puttler's closest associate had not seen.

"Glad to know you, Miss Gwyn. I know your brother—Mr. Arthur Gwyn, the solicitor, isn't it? I thought so."

"Has Arthur come?" asked Harry.

"No," said Dick. "We're going to have tea in the drawing room. Will you come along, Harry?"

"Surely, surely," he said hastily. "You'll excuse me, dear——" It was an effort to employ even so banal an expression of affection.

When they reached the beautiful drawing room, with its windows open to the terrace and a riot of gorgeous sulphur chrysanthemums showing above the stone balustrade, they found they were alone. Mr. Puttler had melted away as they were passing through the hall. He explained afterward that he wanted to stroll through the gardens, but the girl knew that the man's uncanny instinct had told him that, of all the people in the world, these two were satisfied best with one another's company.

"Did you sleep?" she asked.

"I didn't get up till lunch time," he said. "And you?"

She shook her head.

"No; I could not sleep. Poor Arthur!"

"Did you try beefsteak?" he asked brutally. "Really, the most incongruous company I can imagine is a black eye and Arthur Gwyn!"

"He is awfully shaken," she said seriously. "I have never known him to be so upset. It was Mr. Gilder."

"I knew," said Dick, "or at least I guessed. Did you find out the cause of the quarrel?"

"I do not know; I think it was something to do with me."

"What was Gilder doing at your house?"

"Arthur didn't tell me," she replied. "From what he said I gather that Mr. Gilder had been watching Arthur and had followed him somewhere."

"To the abbey ruins—yes, that is quite possible. And of course your brother objected to that, naturally. Why are they watching each other?"

"Is Arthur watching Gilder?" she asked in surprise.

"It almost looks like it. Leslie, I want to tell you something that nobody else knows, not even Harry. It may bring a little ease to your mind in the dark hours of the night. Puttler is a detective, a Scotland Yard man."

"A detective? Why on earth——?"

"Things have been happening that I don't very much like," said Dick. "I've been worried nearly sick about them, and though I'm quite capable of dealing with most contingencies, the Lord has ordained that I should take seven hours' rest in every twenty-four, and there must be somebody awake when I'm asleep."

"The Black Abbot—is that what is worrying you?"

"Yes and no. Some aspects of the Black Abbot's activities trouble me more than I should like to confess. Leslie, do you believe in the treasure?"

"The Chelford treasure?" she asked in surprise. "And what do you mean by believing in it? It is true that the gold was brought to Fossaway Manor in olden times, isn't it?"

"Perfectly true," said Dick, "and perfectly true, I should imagine, that it was taken away. But do you believe that it has any existence, that it can be found? Suppose one dug up every square inch of the park, pulled down this old house of ours, probed into the bowels of the earth, do you think it is possible that the gold could be found? Because if you don't there are other people who do besides Harry."

"Do you believe?" she challenged.

"Heaven knows, I'm ready to believe anything! And I thought I should never drag down my lofty intelligence to such deeps. But Leslie, my dear, I am getting——" He paused for a word.

"Convinced?"

"Not exactly convinced, but shaken in my obstinacy. I've become a doubter of my own skepticism, and that's the worst mental condition a man can reach—or almost the worst," he added.

"Does Harry know you are a convert?" Her fine eyes twinkled with mischief.

"He suspects me," said Dick gloomily. "If I thought the money was here——"

She regarded him steadily.

"Would it make a big difference to you, Dick?" she asked.

"Me personally?" He shook his head. "Lord, no! It would make a difference to the——" He paused. "To Harry. I was going to say the estate. The estate, to me, is something distinct from any personality. It stands for the agglomeration of dead men's efforts, the cumulative sum of all their strivings."

She looked at him for a long time in wonder. She loved him in this serious mood of his.

"You've made rather a fetish of Fossaway Manor and the Chelford estates, haven't you?"

"Have I?" He was genuinely surprised. "I wonder . . ." And then he laughed. "It isn't a bad line for a second son to exalt the estates to which he will never succeed above the personality of the man who will get it! It makes him rather superior to the real heir. Put my fetish worship down to vanity, for the Lord knows I have my share of that."

"I doubt it," she said quietly. "Come out on to the terrace. Your flowers are lovely."

She leaned on the gray stone balustrade and looked down upon the wind stirred tresses of great golden chrysanthemums, each as big as a large size saucer. They were not all gold; there were deep red blooms and snowy white and flaming orange, and beyond them a huge bed of late flowering roses; the scent, even from this distance, she could sniff the delicate fragrance of them.

"It's a beautiful old place," she said in a hushed voice. "I



"Down on your face!" said Dick hoarsely.

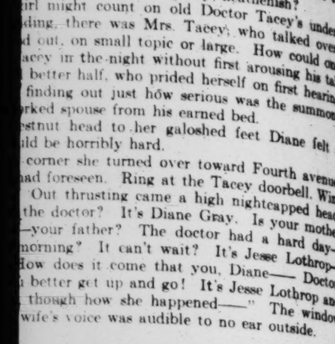
might die before morning, if he were not dead
hivered. Still she was not to blame. But she
aranaton were a large city, she could step into
and telephone in anonymity for succor to old
Saranaton—with Anna Veskins always a bit pet-
s aroused from her couch by an early morning
switchboard.
run down Second avenue. Her mind was run-
ething in a circle, a merry go round. What to
leep well? Not feel guilty, heathenish?
irl might count on old Doctor Tacey's under-
ding, there was Mrs. Tacey, who talked over-
d out, on small topic or large. How could one
acey in the night without first arousing his tall
better half, who prided herself on first hearing
finding out just how serious was the summons
rked spouse from his earned bed.
stnut head to her galoshed feet Diane felt a
ld be horribly hard.
corner she turned over toward Fourth avenue.
ad foreseen. Ring at the Tacey doorbell. Win-
Out thrusting came a high nightcapped head.
the doctor? It's Diane Gray. Is your mother
—your father? The doctor had a hard day—
morning? It can't wait? It's Jesse Lothrop—
How does it come that you, Diane—— Doctor,
better get up and go! It's Jesse Lothrop and
though how she happened——" The window
wife's voice was audible to no ear outside.

hore than one, have expressed their opinion and
that life is a vale of tears, beginning with a cry
with a sigh.
le holds. But sometimes a mortal or two finds
the byways worth living through. O, some-
witnesses here and there, throughout the vale,
ed, discussed, murmured. But all versions were
Tacey, like most of his profession, was a gener-
an. It was understood that Diane and Waddy
, heard a cry for help from the old Lothrop
Diane must have heard a cry. Else how did
old man had had a slight stroke of apoplexy
had fallen and hit his lonely old head on the

haste to get help—which was very Christian of
considered. Mrs. Hanfky protested that never,
she leave her duty for a sick daughter in the
, Jesse lived hardly long enough to tax this

die until Lee arrived. And then it became
go he had exacted a promise from the boy, in
on of stolen funds and no prosecution, that Lee
or speak to Diane. It was considered most
g that Jesse gave back the promise. Of course
otherwise, after Diane had aided him in ex-
body. Everybody!
thin, serious eyed Lee who was older, but not
when he had gone away. It seemed that he
iane and Diane had never ceased to miss him,
meeting were oblivious of all spectators and
o each other's arms.
ng, tearful pair they were too—the day they
the evening they went away, with nearly all
ding the jovial Waddy, at the depot with old
good wishes.
mends its own broken planks!
opyright: 1926: By Ida M. Evans.)

ey.!



se my razor!
ne for you!"

THE ORDINARY RAZOR BRIDGES THE CURVES

CURVFIT FITS THE CURVES

rom Dad, Husband,
No more awkward
the underarm with
ere is a razor for a
made especially to
y. It is CURVFIT, a
razor ever designed
nder skin of women.
nits the swift, gentle,
om the underarm,
e newest luxury of
to get you one, so
s.



$1.00 and up
BLADES 50c the package

URVFIT
Woman's Razor
d department stores, and beauty
om the CURVFIT Products Co.,
est 23rd Street, New York.

FIT FOR $1.00

e genuine CURVFIT from your dealer, send
ne dollar in check, money order or stamps.
CO., Inc. 71 West 23rd St., New York
Please send me your dollar CURVFIT
erstood that if not satisfied I may return
et my money back.

don't wonder that you love it. How long has your family owned this estate, Dick?"

"Eight hundred years," he said. "The first of the Chelfords sliced off the head of the original owner and stole the property. Successive generations of Chelfords, whose own heads were cut off with monotonous regularity, inclosed a few thousand acres of common land belonging to the people—and there you are!"

She laughed softly.

"You have very few illusions, have you?"

"None," was his curt reply, and somehow the answer hurt her.

THEY had to send twice for Harry before he put in an appearance, and he seemed disappointed to find that Puttler was not there.

"That is quite an intelligent fellow, Dick," he said, delicately spearing a cucumber sandwich. "Has an extraordinary knowledge of history, particularly English history. Unfortunately he doesn't read German" (Harry read German as well as he read English, French, or Italian), "but I have persuaded him to take up the study. Have you everything you want, Leslie?"

He helped her to nothing and was happy to find that her requirements had been supplied. Only twice he spoke to her—once to ask about Arthur and the other time he made an oblique reference to his forthcoming marriage.

Dick noticed that while Harry was present the girl's manner was just a little strained and unreal, and she was nervous, too, started when she was addressed, and was content to listen without including herself in the conversation. It was not until Harry had gone, with a lame apology, back to the library that she became her real self again and the old Leslie crept forth from its hiding place. Once while he and his brother were discussing the affair of the dungeons she had walked on to the terrace, and out of the corner of his eye he saw her in profile, a slim, frail looking girl, with her delicate face and her glorious hair, and in the setting she looked almost ethereal. It was as though some old masterpiece of Botticelli had come to life.

When the door had closed on Harry she came back and sat down with a little grimace.

"Was it very rude of me to go out? Dicky, I can't work up any interest in the things that really fascinate Harry! Whatever will he talk about when the treasure is found?"

"The treasure? O, you mean the gold? He will probably talk about you."

She made a little moue.

"I'm too young to be interesting to Harry, three hundred years too young," she said. "Now tell me about your detective. I liked what I saw of him. He is to be your little guardian angel? And, Dick, will he have a beat—is that the word? Because if he has I do hope he'll take in Willow House. I'll even lend him my car."

"Are you really frightened?"

"I think I am," she said. "When I was a child the first air raids fascinated me, the second were interesting, but after the third or fourth they became—just air raids. And the Black Abbot—well, he's very picturesque, Dick, but he's rather terrifying. Didn't you tell me that Harry feared him?"

"He does a little."

"Why, I wonder?"

"Harry is naturally of a nervous temperament," said Dick. "People are born that way, and it is absurd to talk of cowardice where they are concerned. Now, I was born without the knowledge of nerves, and I daresay if you saw me chasing the Black Abbot you would think I was terribly brave. As a matter of fact, it is simply because I've no imagination."

"That isn't true," she said. "Why do you always belittle yourself?"

"Because I am by nature excessively modest," he said gravely, and at that moment they caught sight of Mr. Puttler strolling through the long lines of rose trees that ran parallel with the eastern wing. Together they went down the terrace steps and intercepted him.

"It is a lovely place," said Mr. Puttler, shaking his head in admiration. "I've never seen so many roses together in my life except at Covent Garden market, and they're not roses, they're just merchandise."

"I've told Miss Gwyn that you're a detective, Puttler."

Puttler frowned at this.

"You know Miss Gwyn better than I do," he said good humoredly. "Speaking for myself, I find that life is much easier to live if you keep your mouth shut. Not," he added hastily, "that I want to be offensive. That's only my way of reasoning and my way of talking. There used to be an officer in our division who rose from the rank of plain police constable to superintendent by the simple process of never saying anything to anybody. If he was asked for his opinion on a matter he used to shake his head and say there was much to be said on both sides, but he had his own private opinion, and even when he was called into a case he'd say nothing, but listen to what everybody else said and smile. That smile was worth a thousand a year to him."

They crossed the rose garden and were strolling across the lawn. Under a huge elm Mr. Puttler stopped to continue a story which was fated never to be finished.

"One day the superintendent said to this man, whose name was Carter, 'Carter,' he said, 'I can't understand——'"

Crack!

A bullet snicked past the detective's face, struck the bole of the tree and sent the bark splintering. From a clump of rhododendron bushes two hundred yards away floated a pale blue cloud.

"Down on your face!" said Dick hoarsely, and dragged the girl to the ground, only just in time.

Crack!

The second bullet struck a little lower. A splinter of bark hummed past the girl's ear.

"There's some one in those bushes who doesn't like me," said Mr. Puttler.

Pulling a long barreled gun from his pocket and bending low, he sprinted toward the bushes, zigzagging as he ran.

A third shot rang out and the running man pitched forward on his face and lay still.

Dick flew forward to the prostrate figure, and, kneeling by his side, turned him on his back. His eyelids were working spasmodically, but there was no sign of injury except a bruise on the side of his face which had been caused by his coming violently into contact with the ground. And then Dick saw the man's right boot. The sole had been ripped off and there was the patch of blood showing on the toe of the sock. At the sound of a rustling skirt Dick turned his head. The girl was coming toward them.

"Go back behind that tree and don't move," he shouted authoritatively, but for once she did not obey him.

She was rather pale, but there was no other evidence of fear as she knelt by his side and began to unfasten the collar of the stricken man.

"He's stunned. I don't think it's anything worse than that," said Dick. "I thought at first he was finished—look at his boot!"

He was pulling it off gingerly and the operation must have hurt a little, because the detective winced and opened his eyes.

"Hullo! What has happened?" he asked, looking round. "Did that bird shoot me?"

"I don't think he's hurt you very much." Dick was looking at the foot. The bullet had ricocheted, cutting a shallow gash on the man's instep, but there was no other injury.

"Do you feel fit enough to look after Miss Gwyn?" said Dick.

The detective reached round for the gun he had dropped and humped himself to his feet. Without another word Dick raced across the grass land to the bushes, and the girl watched him in terror, expecting every second to hear the fourth and the fatal shot.

After five minutes he emerged from the bushes, holding something in his hand which he was examining curiously as he walked toward them.



"No, I'm not in business," replied Miss Wenner.

"An army rifle," he said. "I found these shells."

He put them into the detective's hand. Puttler examined the exploded cartridges carefully.

"You didn't see him, of course?" he said.

"No; I think he must have got round to the back of the house. The bushes run practically from the west wing of Fossaway Manor to the end of the mound. He might, of course, be still hidden in the bushes, but the probability is that he made his getaway as soon as he saw you fall," said Dick. "I think we'd better go inside and I will find you a pair of shoes, unless you have a spare supply."

THEY were half way to the house when they met Lord Chelford.

"Who was that shooting?" he asked irritably. "Dick, I told you that I did not want rabbit shooting or any other kind of shooting within half a mile of the house. It gets on my nerves terribly. Really, I think, you must show a little more consideration."

The girl had opened her lips to explain when Dick caught her eye, and with splendid mendacity she invented a hurried but effective excuse.

"My fault, Harry. I saw a stoat, and I hate stoats."

"Well, of course. . . ." He was obviously taken back by her championship. "If that's the case it can't be helped. Only in future, Dick, old boy . . ."

He walked rapidly back to the house.

"Why shouldn't he be told?" asked Leslie; then, realizing the foolishness of the question, she was all penitence. "There is no reason why he should be, of course. I was silly to suggest it. But, Dick, who did such a terrible thing? It couldn't have been an accident."

"It wasn't an accident; of that I can assure you," said Mr. Puttler, nursing his injury. "The first two shots that were fired hit the tree within three inches of each other. Are you going to notify the local police, Mr. Alford?"

Dick thought for a moment, then decided against that course, and to Leslie's surprise the detective approved.

"I think you're right," said Puttler. "Where is the nearest rifle range?"

"About fifteen miles away," said Dick sardonically. "You needn't follow that line of thought."

"I'm not following any line of thought," said the detective. "I'm only foreseeing possible alibis. I spend my life standing in front of alibis and waving a red flag."

Through the tan, Dick's face was gray. He seemed suddenly to have gone old, and Leslie looked at him anxiously.

"Dick, at whom were they shooting?"

"I don't know that they were shooting at anybody," he said wearily. "They just loosed off a few rounds to scare us."

And then he laughed; it was a fierce, hard little laugh, and she winced at the sound of it.

"I am thinking of Harry and his nerves, and the stoat and every damned ridiculous—I beg your pardon, Leslie; I'm afraid I'm getting rattled."

She smiled at this.

"Dick, will you say good-by to Harry for me? I promised my brother I would come home early. No, really, you need not take me. I'm not at all afraid of being held up by armed desperadoes!"

"Neither am I," said Dick, "but I don't fancy you overmuch as a driver."

And in her annoyance at this false accusation she forgot to resist his escort.

By the time he had returned to the house Puttler had secured a dressing for his foot. The injury was so slight that he could resume his shoes, and pooh-poohed the suggestion that he had better lie up that night.

"It was a narrow escape," he said, "but I'm rather glad I got that bullet and that it didn't go where it was intended."

Dick looked at him steadily.

"For whom was it intended?" he asked.

Without hesitation came the reply.

"For Miss Leslie Gwyn. I thought you knew that."

Dick could find no answer, but in his heart of hearts he knew that Puttler was speaking the truth.

MR. FABRIAN GILDER, sometime head clerk to the firm of Gwyn & Gwyn, and now a gentleman of leisure, was in one sense a hard man. He did not forgive even slight injuries, and in the past had gone a long way out of his path to get even with those who had the misfortune to affront him. And Arthur Gwyn had offended beyond hope of forgiveness. A few days before Gilder would have thought it a very simple matter to be revenged upon his enemy; but now the simple process of laying an information and of preferring a charge of forgery was contingent upon four bills which were in his possession being repudiated by the man who was alleged to have backed them.

He could do no more than present those interesting documents, and this he did through his bank. Dick had already made arrangements for their redemption. It was not entirely an act of philanthropy on his part, for he was a business man and took over from the frankly reluctant Mr. Gwyn the choice of a number of unsalable shares which Dick regarded as having a certain value. The bills, which had been renewed from time to time, were met, and that ended Mr. Gilder's chance of carrying his threat into execution.

He was the type of man who thrived on opposition. Though it would be true to say that he had fallen in love with Leslie Gwyn the first time he had seen her, which was months before that unpleasant scene at his flat, his desire for her grew as his chance of winning her receded farther into the background.

On the night that Dick had found him examining the ruins of the abbey, Mr. Gilder had returned to the cut road when he thought the coast was clear and had discovered yet another in quest of the treasure. He had witnessed the interview between the two men and had followed Arthur back to Willow House with no other intention than to offer his help, for a consideration, in discovering the mythical fortune. For Mr. Gilder had heard quite enough that day he had surprised his employer with Mary Wenner to know that somewhere under the abbey lay either the fortune or its key. He had overtaken Arthur on the drive, and Arthur was in an unpleasant mood.

At first startled by the unexpected apparition of his head clerk, Arthur had snarled round on him and there and then discharged him from his service and had defied him to do his worst. It was Gilder who had struck the first blow.

When Arthur was in his more unpleasant moods he said things that no self-respecting man could endure, and the black eye which the lawyer nursed was an advertisement of his indiscretion.

Gilder's lip healed in a few hours, though it was still swollen, and toward the evening of the second day after his retirement from the firm of Gwyn & Gwyn he dressed himself with great care and, calling a taxi, drove to an address he had once scribbled on his white shirt cuff.

Mary Wenner occupied a tiny flat, every compartment of which might have been contained in one large sized room. It was perched on the top floor of a block near Baker street.

Mr. Gilder was not strong for physical exertion and cursed the parsimonious builder who had neglected to put in an elevator. Nevertheless he climbed, and presently was ringing at the polished bell of No. 135.

Mary had a daily servant, who was a charwoman in the morning, a parlor maid in the afternoon, and her own natural self after six, at which hour she left for the night. This aged woman, with her dingy white cap askew, opened the door and took the card in to her mistress, leaving Mr. Gilder on the mat. She came back with an ingratiating smile and pointed to the room where Mary was to be found.

"This is an unexpected pleasure, Mr. Gilder," said Miss Wenner conventionally. "I'm sure I never thought that you would be as good as your word. Sit down, won't you?"

There was only one chair on which he could sit and this he took.

"You'd like a cup of tea? I'm just going to have mine," said Miss Wenner. "I've been out all day, shopping and everything."

"Are you—er—working?" asked Gilder delicately.

"No, I'm not in business," replied Miss Wenner, more correctly.

She went out, disappearing in a mysterious cupboard, which had just enough room for a tiny kitchen table and a gas stove, and he heard the rattle of cup against saucer, the "plomp" of a gas ring being lighted, and after a while she came back—a little flushed and apologetic.

She received very few visitors, she told him. She had a very dear friend—a girl, she hastened to assure him—who spent Tuesday evenings with her and sometimes slept in the flat. But a male visitor was the rarest of phenomena.

"You can't be too careful," said Miss Wenner primly. "A girl's character is her principal asset—don't you agree, Mr. Gilder?"

Mr. Gilder agreed.

"That is what I have always said about my work with Harry—excuse me, I mean Lord Chelford, only we were such awfully good friends that I've never dreamed of calling him anything but by his Christian name."

"And did you call Richard Alford by his Christian name?" asked Mr. Gilder, not without malice.

Her nose went up in the air.

"Him!" she said contemptuously. "I don't take any more notice of him than I do of any of the other upper servants! He's educated and all that—went to Eton and Harrow"—even Mr. Gilder winced at this—"but you judge a man by his manners and not by his education. There's no doubt at all that Dick Alford has the manners of a pig!"

She said this with feeling and no little vehemence. Mr. Gilder, who knew something of the circumstances, understood and almost sympathized.

"I was going to say that down at Fossaway I often felt that it wasn't right to be in that big house with no lady there except the housekeeper, who of course is a servant, and—O, here you are, Gladys!"

SHE rose as Gladys brought in the tea tray and laid it carefully on the table.

"You're a good friend of Gwyn's, aren't you?" Gilder asked as he sipped his tea.

She dropped her eyes in maidenly embarrassment.

"We are rather good friends, but no more. We may be something closer—who knows? He has always behaved like a perfect gentleman and treated me like a lady. I must say that for Arthur. But he's a little trying. Don't you find him so?" she asked with a girlish naïveté that was a little overdone.

"I have left him," said Mr Gilder briefly. "He and I disagreed over a question of policy and I retired. In fact, we had a very bad row and came to blows—I tell you this because you'll probably learn the facts from him sooner or later."

Mary was shocked, and when Mary was shocked she covered her rather generous mouth with her two small, white hands.

"You don't tell me!" she said in a hushed voice. "Blows! Is that it?" She nodded her head to his lip.

"That's it," said Gilder shortly.

"Blows!" repeated Mary Wenner. "How perfectly disgusting and vulgar!"

"I wanted to talk to you about Arthur Gwyn," Gilder broke in upon her horrified wonder. "We're not good friends, but that doesn't mean I bear him any malice. But naturally, as we are parted, I don't feel called upon to protect him and stand between him and his dupes"—he emphasized the last word—"as I have done in the past. You know him as well as I do," he went on, as she was about to speak. "You know his vanity; you know how perfectly unreliable and insincere he is; you know, too, that he'll get out of any promise he ever made, even if it was in black and white."

He was watching her narrowly all the time he spoke, and now he saw her eyebrows arch.

"Indeed?" she said coldly. "I don't know anything about the law, but I can't see how a gentleman, or a common man, for the matter of that, could get out of—what is the expression—legal obligations?"

"Then you don't know Arthur Gwyn as well as I do," he said. "But that is beside the point. I haven't come here to blackguard him or to make him look smaller in your eyes. Not that I could," he said, anticipating her protest a little ambiguously. "But I believe in a girl having a square deal, especially a working girl who may have nobody in the world to look after her interests. And I tell you that that fellow couldn't go straight if he was fired from a gun. Now what about the Chelford treasure?"

At the words she sat bolt upright, and a look of blank astonishment came to her face.

"Do you know?" she gasped.

"Of course I know! You're going to help him find the gold and in return——" He paused.

[Copyright: 1926: By Edgar Wallace.]

(To be continued.)

Next Sunday's Short Story

A Man Must Hold His Wife

Ned the Gypsy thought he had a little romance all framed up nicely for himself. What happened to him is told in this masterly tale of English countryside life at Melhampton

By E. Phillips Oppenheim

Read It Next Sunday in This Section



No Indigestion!

He used to suffer after eating—but no more! He carries Stuart's in his pocket. Hearty eaters—hard smokers—high livers—find Stuart's a boon and blessing!

No more gas—sour stomach—nor bad breath. One or two tablets, and your stomach has the alkaline it needs for smooth, serene digestion.

Full Box FREE!

Every druggist has Stuart's tablets, 25c and 60c. Or, a full box *free* if you mail special coupon below. Get a metal box of Stuart's for the pocket—and keep it filled! *A sweet stomach for twenty-five cents.*

F. A. STUART COMPANY
Dept. 178, Marshall, Mich.
Please send me FREE and POSTPAID a box of Stuart's tablets.

Name .....
St. .....
P. O. .....

STUART'S DYSPEPSIA TABLETS



Mello-glo
The new wonderful FACE POWDER
that will not enlarge the pores

Do not let your pores get large

KEEP them small and active with Mello-glo. Clogged pores make the skin age, all kinds of complexion troubles develop. Keep your skin young with Mello-glo. You'll rave over this marvelous, different face powder made by a new French process. Keeps shine away; not affected by perspiration; stays on a long time. So pure and fine. Start today to preserve your beauty with Mello-glo. Sold by high class stores everywhere, or use the coupon below

COUPON

MELLO-GLO CO., 201-A Devonshire Street, Boston, Mass.

I enclose 10 cents for sample of Mello-glo powder, with booklet on the New French Beauty Treatment.
I enclose $1.00 for a large box of Mello-glo Facialtone Powder, including beauty instruction book.

Name .....
Address .....

Among Us Moderns—*The Great American Shape*

By W. E. Hill



The collegiate outline, favored by young bloods just entering high school.





The misses' sixteen model. Statistics show that business girls who have to travel to and fro in the rush hours are growing narrower and narrower. Squeezed in an overcrowded conveyance twice each day, even the plumpest stenog is bound to change contour.

Four shapes past and present, with the young thing of 1900 leading off. (She was, so her friends claimed, a perfect Gibson type.) Next in line is the belle of 1910, with the high waistline and the last word in willow plumes. Then comes the cutie of 1914, walking, it would seem, a little ahead of herself, followed by none other than the boyish bob of 1926, in one of Mr. Arlen's green hats, and no waistline at all.



The Victorian formation of the elderly lady is a hangover from bygone days, when shapes and figures were discussed privately if at all. Who says the old days were the best!





Sex appeal plus. The manly form divine at the bathing beach. Now you know why so many young girls leave home and momma.



The human string bean. The sedentary young man is very willowy. He is always leaning against something. In a bathing suit he is going to be a great disappointment to some trusting girl friend.



Mr. and Mrs. Fred Musselbaum are of the genus known as "Stylish Stout," which is, we suspect, the national shape in these prosperous United States.



A frontal development like this invariably goes with options, binders, mergers, boosting, and Big Business.



Two aspects of the so-called matronly figure, showing, without more ado, on the left a home girl, and on the right a society beauty ready for the fray.

Copyright: 1926: By The Chicago Tribune.

Mello-glo
The new wonderful
FACE POWDER
that will not enlarge the pores

Do not let your pores get large

KEEP them small and active with Mello-glo. Clogged pores make the skin age, all kinds of complexion troubles develop. Keep your skin young with Mello-glo. You'll rave over this marvelous, different face powder made by a new French process. Keeps shine away; not affected by perspiration; stays on a long time. So pure and fine. Start today to preserve your beauty with Mello-glo. Sold by high class stores everywhere, or use the coupon below

COUPON

MELLO-GLO CO., 201-A Devonshire Street, Boston, Mass.

I enclose 10 cents for sample of Mello-glo powder, with booklet on the New French Beauty Treatment.

I enclose $1.00 for a large box of Mello-glo Facialtone Powder, including beauty instruction book.

Name .....

Address .....



Doña Castile

the incomparable jabón duro *of Spain — in toilet form*

created for fastidious American women

"Land of fine women, and the most perfect complexion in Europe"—so the most renowned connoisseur* of beauty writes of Spain.

And the province of Castilla has given its name to the most perfect toilet soap that women have ever known—Castile! An imported luxury for women of fashion in America and on the continent—the bland *jabón duro* used by the fine women of Spain for six hundred years. Castile!

Yet, we confess, we have painted the lily—we have made Doña Castile an even lovelier toilet soap than the most precious product of Castilla. How?—well, we have made it in a charming shape for your hand. We have given it a more profuse, a daintier lather. That you may have instantly, even in lukewarm water. That will also rinse instantly! And then—being a "hard-milled" soap—Doña Castile is very very lasting, and will not readily deliquesce—a new virtue in Castile! The little things that make perfection—the little things too that fastidious women value.

Yes; when you use it you will say of this exquisite Castile—"the finest toilet soap in the world." A Castile supremely soothing to your skin, exquisitely cleansing too—a Castile you can be sure of wherever you buy it. You can get it wherever you buy your toilet soap. And for ten cents. Armour, U. S. A.

*Havelock Ellis—"THE SOUL OF SPAIN"

Pure Olive Oil gives Doña Castile its color, fragrance and delicious blandness for delicate skins.

Doña 10 Cents

CASTILE

Picture Section
in 2 Parts
PART 1

Chicago Sunday Tribune.
THE WORLD'S GREATEST NEWSPAPER

June 6, 1926



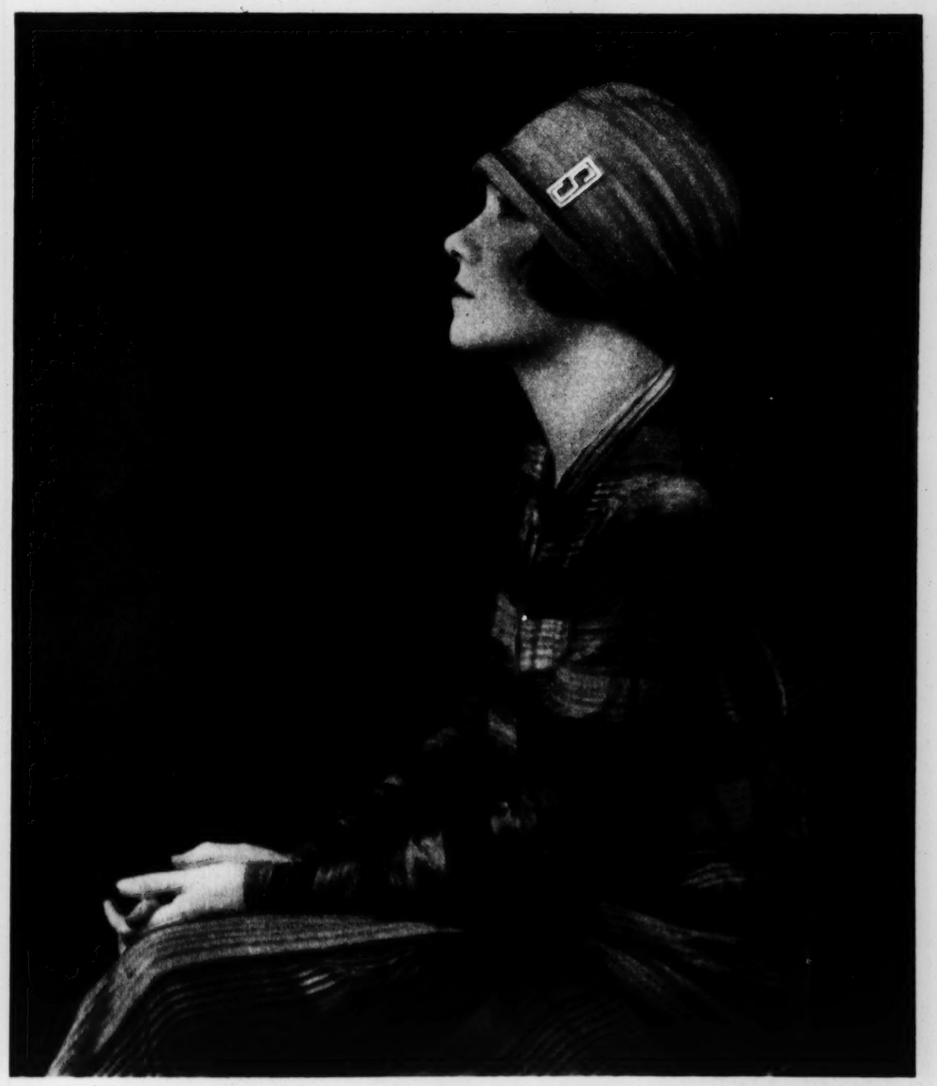
MISS BERTHA MANN, long absent from Chicago, has been acting in New York in a piece named "The Virgin."



MISS ETHEL BARRYMORE, now in the two a-day, hopes to go into John Erskine's dramatization of his comic book about Helen of Troy.



MISS IRENE DELROY, who has been here with two or three editions of the Greenwich Village Follies, is in the one current in New York.



MISS VIVIENNE SEGAL, as this page goes to press, seems to be fixed in Chicago with "Castles in the Air" until August 1 or later.

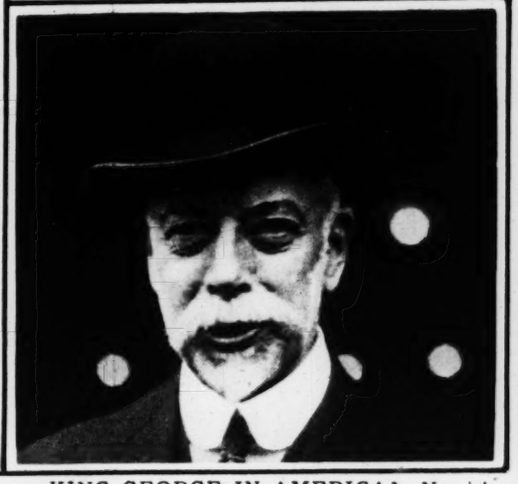
(Color photos by Godfrey Lundberg.)



THE DRAKES, Carlos C. and his father, Tracy C. Drake, pictured in Paris while the latter was visiting there with a touring group of American hotel men. Young Carlos is the Paris representative of his dad's Chicago hotels. (Photograph from Underwood & Underwood.)



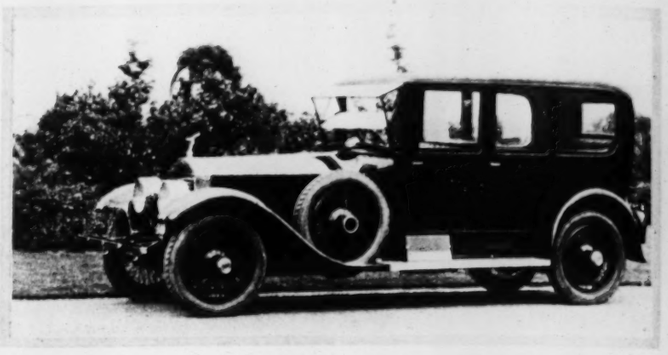
LITTLE ROTHSCHILD HEIRS, Baron Albert and Baroness Bettina, children of Baron Alfons and Baroness Clarisse Rothschild of Vienna. Millions await these two young members of the famous banking family.
(Photograph from Pacific and Atlantic.)



KING GEORGE IN AMERICA? No, it's Sir Henry Whitehead of London, celebrated throughout England as the king's double.
(Photograph from Pacific and Atlantic.)

ROLLS-ROYCE

These cars at resale prices provide their purchasers with the performance and comfort of new cars at a 30% saving



THIS summer when you go to the White Mountains, notice the Rolls-Royce cars you see on the road. They purr along, mile after mile, with a smooth ease which makes motoring a high pleasure. "Some day," you have said, "I'll be able to afford one."

Some day? Today! Rolls-Royce is offering, for resale, cars in a variety of coach work designs. They are mechanically perfect, for they have been carefully examined and any part showing evidence of wear has been replaced. Consequently, they bear the same 3-year guarantee as new cars, yet they cost 30 per cent less!

You cannot distinguish them from new automobiles. In paint and upholstery they will represent your particular tastes for they will be finished as you desire. Their responsiveness, performance and comfort equal that of a new Rolls-Royce. Like every Rolls-Royce, whether a day or ten years old, these cars promise virtual freedom from mechanical ills.

Open models at $9500. Closed models, $10,500. Complete Rolls-Royce accessories, new tires, freedom from tax and delivery charges. Satisfactory terms without expensive financing charges.

All Rolls-Royce owners, whether the car has been bought at resale or not, have access to the interested, helpful service of every member of our organization. The delivery of the car is the beginning, not the end, of our obligation. Direct works branches in every part of the United States and throughout the world.

You are invited to examine these cars and try them, or to write for a booklet which answers the questions many purchasers ask.

CANTERBURY—*5-passenger closed model. A design of particular interest on account of the clear vision afforded by large, especially designed windows. Price* $10,500.

CHICAGO SHOWROOMS
2512 SOUTH MICHIGAN AVENUE

Economy thru Quality



"Buckminster"
No. 080
Genuine White Buck

Nettleton is one of America's quality names

CONSISTENT adherence to *rigid standards of fine quality materials* and *expert workmanship* has proved to Nettleton wearers that *better shoes* than Nettletons *cannot be made.* Though a little higher priced *at first*, they are the most economical *in the end.* Here's one to complete your Summer wardrobe—genuine White Buck oxfords—*perfectly styled* as to detail, and made over the famous Buckminster last. They will prove very useful during the Summer months.

A. E. NETTLETON CO., SYRACUSE, N. Y., U. S. A.
H. W. COOK, PRESIDENT
World's largest manufacturers of men's finest shoes exclusively

Nettleton

Sold in Chicago by THE NETTLETON SHOPS, 222 So. Michigan Ave., and 26 No. Clark St.

Some other prominent Nettleton dealers throughout the country

ARKANSAS
Ike Kempner & Bro., L. Rock
CALIFORNIA
Roos Bros., Palo Alto
Harris & Frank, Los Angeles
The Nettleton Shop, L. Ang.
C. H. Baker, San Francisco
Roos Bros., San Francisco
CONNECTICUT
The Nettleton Shop, N. Haven
COLORADO (Denver)
Broadhurst-Young Shoe Co.
DISTRICT OF COLUMBIA
B. Rich's Sons, Washington
FLORIDA
Cohen Bros., Jacksonville
Cook's Shoe Store, W. P'm B.
8th Ave. Boot Shop, Daytona
The Turner Co., Sarasota
Shepard & Co., St. Petersb'g
L. C. Hungerford, Tampa
GEORGIA
Daniel Bros., Atlanta
ILLINOIS
Lindquest's Bootery, Inc.,
11398 Michigan Ave., Chi.
Silverman & Son,
1134-36 E. 63d St., Chicago
Atterbury Shoes, Galesburg
J. P. Gorey, Springfield
J. Stern & Sons, Inc., Quincy
Rasmussen Bros., Lake For'st
INDIANA
Patterson-Fletcher Co., Ft. Wayne
IOWA
Roshek Bros. Co., Dubuque
Frankel Clo. Co., Des Moines
Montgomery Shoe Store,
Muscatine
T. & M. Bootery, Waterloo
KANSAS
The Holmes Co., Wichita
Palace Clo. Co., Topeka
KENTUCKY
Gray & Poer, Ashland
Kaufman Clo. Co., Lex'gton
Boston Shoe Co., Louisville
LOUISIANA
Bostonian Boot Shop, N. Orl.
MARYLAND
L. Sieslinger & Son, Bal'more
MASSACHUSETTS
The Nettleton Shop, Boston
MICHIGAN
Heavenrich Bros. & Co.,
Saginaw
The Nettleton Shop, Detroit
Haddons, Inc., Grand Rapids
MINNESOTA
Sullivan & Smith, Mankato
L. & T. Shoe Store, Red W'g
The Nettleton Shop, M'apolis
Chas Co., St. Paul
MISSOURI
Robinson Shoe Co., Kan. City
Scruggs-Vandervoort-
Barney D. G. Co., St. Louis
NEBRASKA
Ben Simon & Sons, Lincoln
NEW JERSEY
Fischer's Shoe Shop, Trenton
NEW YORK
The Nettleton Shops,
30 Church St., Hudson Terminal Bldg., Roosevelt Hotel, 366 Madison Ave., and Waldorf-Astoria Hotel, 5th Ave. and 34th St., N. Y. C.
E. Schayer & Son, N. Y. C.
McFarlin Clo. Co., Roch'ter
The Kleinhans Co., Buffalo
OHIO
H. & S. Pogue Co., Cin'nati.
The Mac Adams Co., Cleve'd
Dunlap Shoe Co., Columbus
Crawford Shoe Co., Lima.
C. D. Murris & Co., Dayton
Kuhr Bros., Toledo
OKLAHOMA
Barth & Myer, Okla'ma City
Turk Bros., Tulsa
OREGON
C. H. Baker, Portland
PENNSYLVANIA
Wetherhold & Metager,
Allentown
Woolf & Reynolds, J'nstown
S. Dalsimer & Sons, Phila.
The J. G. Bennett Co.,
Pittsburgh
John Rarings Sons, Pottav'e
The Common Sense Inc.,
Reading
Lewis & Reilly, Scranton
TENNESSEE
S. H. George & Sons, K'sville
Maxwell House Shoe Co.,
Nashville
J. Goldsmith & Sons Co.,
Memphis
TEXAS
Montgomery Clo. Co.,
Wichita Falls
White House D. G. Co.,
Beaumont
Ed Reynolds, Dallas
Guarantee Shoe Co.,
San Antonio
UTAH
Hunter-Thompson, S. L. City
VIRGINIA
Graham & Father, Lex'gton
Kirk-Parrish Co., Richmond
WASHINGTON
Turrell Shoe Co., Seattle
WISCONSIN
Porath & Schlaefer, Wausau
Schumacher Shoe Co., Mad'n
Caspari & Virmond Co.,
Milwaukee
WYOMING
Campbell-Johnson Co.,
Casper

FAMOUS FEET

..how they're kept free from corns..



BABE RUTH'S *Home Run Feet*



"It isn't always the length of the hit that scores the run. Sometimes it's the speed in getting around the bases. So I have to keep my feet in prime shape."

So writes Babe Ruth—the famous "Bambino" of the New York Yankees.

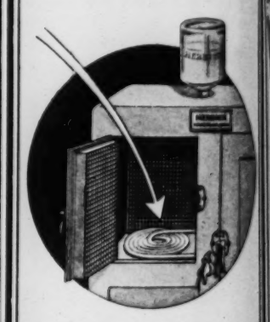
"Ball players are prone to corns. Our feet get pretty rough service. But I keep mine free of corns by putting on a Blue-jay whenever a potential corn appears in the offing."

When trouble is *a-foot*—have Blue-jay at hand! For 26 years it has been the standard home corn-remover. Ask your physician or chiropodist! Blue-jay goes to the root of the matter and routs the troublesome offender—usually in 48 hours. But even the most stubborn corn seldom needs more than a second Blue-jay plaster . . . At all drug stores.

Blue-jay

THE SAFE AND GENTLE WAY TO END A CORN

© 1926



Ice Water *without Ice Waste*

Ice-cold water, untouched by ice, at the turn of a faucet! The HERRICK Water Cooler, available with every HERRICK, keeps water pure and conserves ice. Fits regular water system, or may be used with bottle for spring or well water.

"Pays for Itself in Three Years"

say Herrick Dealers. 53% of the HERRICK Dealers answering a recent questionnaire said the most frequent comment of HERRICK owners was about its *low* cost of operation.

Mineral wool insulation in the HERRICK resists penetration of warm air and retains cold air. Solid oak case is weather-proof and wear-resisting. Constant cold, dry-air circulation prevents odors, taint or decay. And all combine to reduce ice or electric bills.

HERRICK REFRIGERATOR COMPANY
1316 River Street Waterloo, Iowa

Food keeps BEST *in the*
HERRICK
THE ARISTOCRAT OF REFRIGERATORS

For Ice or Mechanical Refrigeration



Send for Free Booklet, "How the Herrick Pays for Itself"

IN 1,151 towns and cities in the Chicago Territory (in addition to Chicago), The Tribune reaches from one-fifth to four-fifths of the families. In these communities, therefore (as well as in Chicago), merchants carry the products advertised in The Tribune.

DYCE

le prices
ers with the
omfort of
% saving



URY—5-passenger closed model.
of particular interest on account
r vision afforded by large, espe-
gned windows. Price $10,500.

se cars promise virtual
from mechanical ills.
models at $9500. Closed
$10,500. Complete Rolls-
ccessories, new tires, free-
n tax and delivery charges.
ory terms without ex-
financing charges.

olls-Royce owners, whether
as been bought at resale or
e access to the interested,
ervice of every member of our
tion. The delivery of the car
ginning, not the end, of our
n. Direct works branches in
t of the United States and
st the world.

are invited to examine
s and try them, or to write
oklet which answers the
s many purchasers ask.

VROOMS
AN AVENUE



Ice Water
without Ice Waste

Ice-cold water, untouched by ice, at the turn of a faucet! The HERRICK Water Cooler, available with every HERRICK, keeps water pure and conserves ice. Fits regular water system, or may be used with bottle for spring or well water.

"Pays for Itself in Three Years"

say Herrick Dealers. 53% of the HERRICK Dealers answering a recent questionnaire said the most frequent comment of HERRICK owners was about its *low* cost of operation.

Mineral wool insulation in the HERRICK resists penetration of warm air and retains cold air. Solid oak case is weather-proof and wear-resisting. Constant cold, dry-air circulation prevents odors, taint or decay. And all combine to reduce ice or electric bills.

HERRICK REFRIGERATOR COMPANY
1316 River Street Waterloo, Iowa

Food keeps BEST *in the*
HERRICK
THE ARISTOCRAT OF REFRIGERATORS

For Ice or Mechanical Refrigeration



Send for Free Booklet, "How the Herrick Pays for Itself"

IN 1,151 towns and cities in the Chicago Territory (in addition to Chicago), The Tribune reaches from one-fifth to four-fifths of the families. In these communities, therefore (as well as in Chicago), merchants carry the products advertised in The Tribune.



COLONIAL TROOPS CHARGE AGAIN AT WHITE PLAINS in a spectacular reproduction of the famous Revolutionary war battle of 150 years ago. Soldiers of the regular army, the national guard, and the citizens' training corps joined in this interesting war drama. These troops, uniformed and equipped as were the fighting men of Washington's day, refought the good fight just as the pioneers fought it. Then the battle was mimicked as it would occur today, with big guns, tanks, and airplanes aiding the infantry.

(Photograph from Wide World.)



TIPPERARY'S PRIDES ARE WITH US, come to show Uncle Sam that Irish lads know what's what when it comes to the game of hurling. Mayor Jimmy Walker of New York is the laddie with the stick welcoming the Celts to America. The boys from Erin plan to tour the country, picking up a battle where'er a battle is to be found.

(Photograph from Pacific and Atlantic.)



JOHN ERICSSON MEMORIAL in Potomac park at Washington. Ericsson invented the screw propeller, revolutionizing navigation, and built the ironclad Monitor. The unveiling of this monument was one reason for the American visit of the crown prince and princess of Sweden.

(Photograph copyright by Harris & Ewing.)

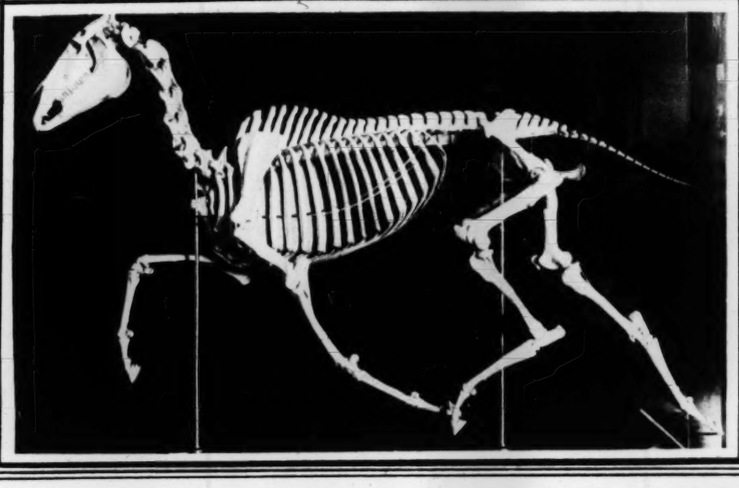


FAMED INVENTORS MEET, and for the first time, it is said, at an electrical convention in Atlantic City. At the left is Dr. Lee De Forest, the radio wizard, and Thomas Edison is standing between Mrs. Edison and the secretary of labor, James J. Davis.

(Photograph from Underwood & Underwood.)



ROYAL TENNIS FANS watch the Davis cup matches between Roumania and Italy. In this group are George, ex-king of Greece; Queen Marie and King Ferdinand of Roumania, and Elizabeth, the former queen of Greece. (Photograph copyright by Pacific and Atlantic.)



FAMOUS OLD BONES are these. It's the skeleton of the great Lee Axworthy, the first trotting stallion to make a mile under two minutes. This is one of a group of skeletons in the new horse alcove of the Museum of Natural History in New York. The exhibit depicts the gait of every sort of racing nag. (Photograph from Pacific and Atlantic.)



TOO STEEP for his mechanical thoroughbred, and the bucking bike tossed Sam Parriot for considerable loss. But the motorbike racer was lucky—he escaped being smashed by his mount as it toppled over during this hill climb at San Diego, Cal. (Photograph from Wide World.)



LES POUDRES
COTY

Beauty, fragrant fresh and ever exquisite—COTY Face Powders *and the velvety* COTY Talcum, *together, achieve this delicate allurement. Scented with the* COTY *odeurs, they bring the effect of lasting individual perfume to the loveliness of texture they give to the flesh. The Compacte holds for constant use one's correct shade of* COTY Face Powder.

L'ORIGAN, EMERAUDE, CHYPRE, PARIS, JASMIN DE CORSE, STYX, LA ROSE JACQUEMINOT



EACH ONE DOLLAR

"ROUGE"
A booklet illustrated by CHARLES DANA GIBSON *mailed upon request*
COTY INC
714 Fifth Avenue, New York
CANADA—55 McGill College Ave. Montreal



EVER FEEL LIKE THIS?

Perhaps It's Because of Your Teeth

Germs and poisons of tooth-decay can quickly drag you down—make you feel as though you just couldn't stand the pace. See your dentist. He can repair the damage. Then use Colgate's to keep your teeth in good condition to help you look and feel your best.

* * *

Colgate's Ribbon Dental Cream is the modern way to make your teeth glisten gloriously. It will whiten them and bring out all their natural beauty. But even more important . . . it will help keep your teeth and gums healthy.

Colgate's penetrates every place where it is possible for germs and food particles to collect. It loosens these impurities at once. Then it washes them away, leaving your teeth and gums absolutely clean. The warm, dark interior of your mouth is an ideal breeding place for germs. Colgate's literally goes right into their hiding places and removes those causes of tooth decay.

And you'll like its taste . . . even children love to use it regularly.

Large tube 25c—Giant tube 45c

removes causes of tooth decay

COLGATE & CO.
North American Bldg., Chicago



Let's go!

Your hair *smartly smooth*



DINNER, theater, dancing . . . Once you would have had to worry how your hair looked . . . All evening you would have been uneasy.

Now you *know* your hair will stay smooth—right. No doubt about that—with Stacomb.

Stacomb gives you the hair you admire—well-kept, lustrous. Makes the most difficult hair lie smoothly in place—all day. Keeps your hair in condition too—gives it a healthy, natural sheen—not a matted, greasy look. And never leaves it brittle, "dead"—an easy prey to dandruff—as wetting with water does.

Stacomb comes in jars, tubes and liquid form. All drug and department stores.

Now in liquid form too!

Stacomb

Free Offer

Standard Laboratories, Inc.
Dept. AL-11, 113 West 18th St., N.Y.C.
Send *free* sample of Stacomb checked
Original, cream form ☐. New liquid form ☐.
Name.....
Address.....

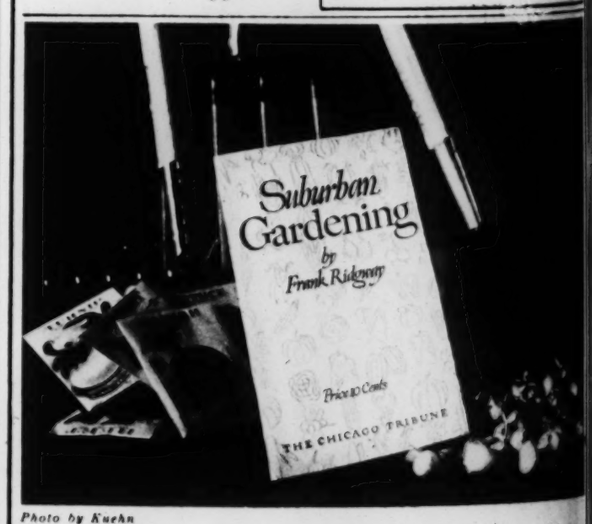


Photo by Kuehn

Suburban Gardening

a Tribune booklet devoted to the care of the small garden—written by Frank Ridgway, editor of The Tribune's "Farm and Garden."

Price 10 cents—by mail 13 cents

THE TRIBUNE PUBLIC SERVICE OFFICE
11 South Dearborn Street, Chicago



and the bucking bike tossed Sam
cer was lucky—he escaped being
hill climb at San Diego, Cal.
(Photograph from Wide World.)



th

condition too — gives it a healthy, natural sheen—not a matted, greasy look. And never leaves it brittle, "dead" —an easy prey to dandruff—as wetting with water does.

Stacomb comes in jars, tubes and liquid form. All drug and department stores.

Now in liquid form too!



Standard Laboratories, Inc.
Dept. AL-11, 113 West 18th St., N.Y.C.
Send *free* sample of Stacomb checked:
Original, cream form ☐. New liquid form ☐.
Name .....
Address .....

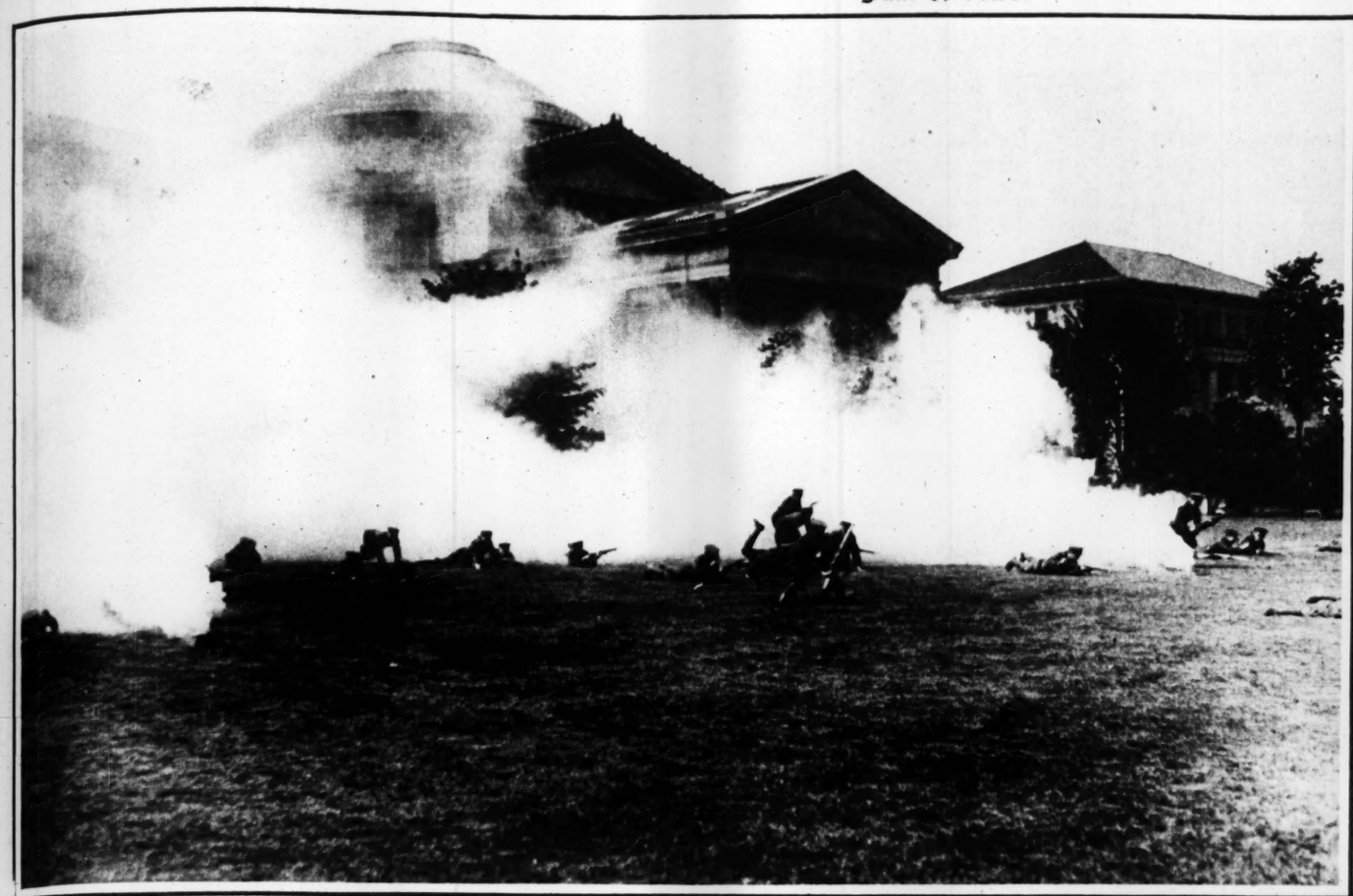


an Gardening

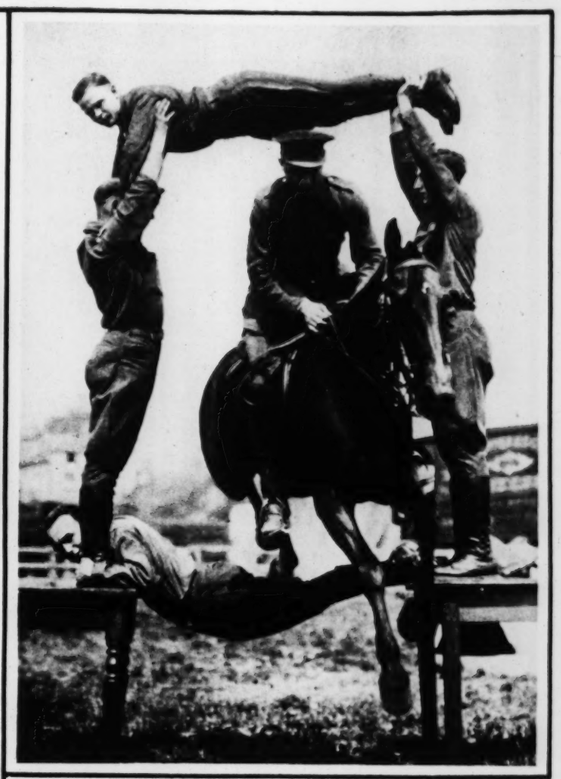
devoted to the care of the small
Frank Ridgway, editor of The
d Garden."

rs—by mail 13 cents

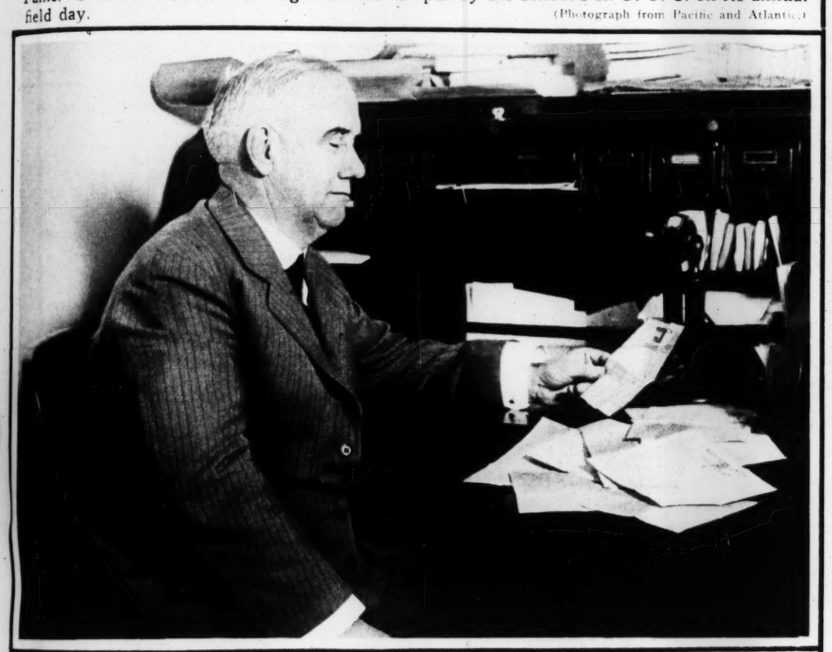
PUBLIC SERVICE OFFICE
rborn Street, Chicago



THE BATTLE OF NEW YORK UNIVERSITY. Here are many of the thrills of modern warfare, including a smoke screen which clouds the university's noted Hall of Fame. This sham battle was staged on the campus by the school's R. O. T. C. on its annual field day. (Photograph from Pacific and Atlantic.)



HERE'S A NEW STUNT, jumping a horse through a human frame. It's a ticklish job these soldiers of Fort Hamilton, N. Y., have added to the thrills of equestrianism. Somehow, one doesn't seem to envy the chap who forms the bottom of the frame—or his mate across the top, either. (Photograph from International.)



LIGHT WINES AND BEER are magic words for Congressman William S. Vare of Pennsylvania. Making his fight entirely on the prohibition issue, Mr. Vare won a great three-cornered fight for the Republican senatorial nomination. He beat a pair of drys—Gifford Pinchot and Senator George W. Pepper. (Photograph from Pacific and Atlantic.)



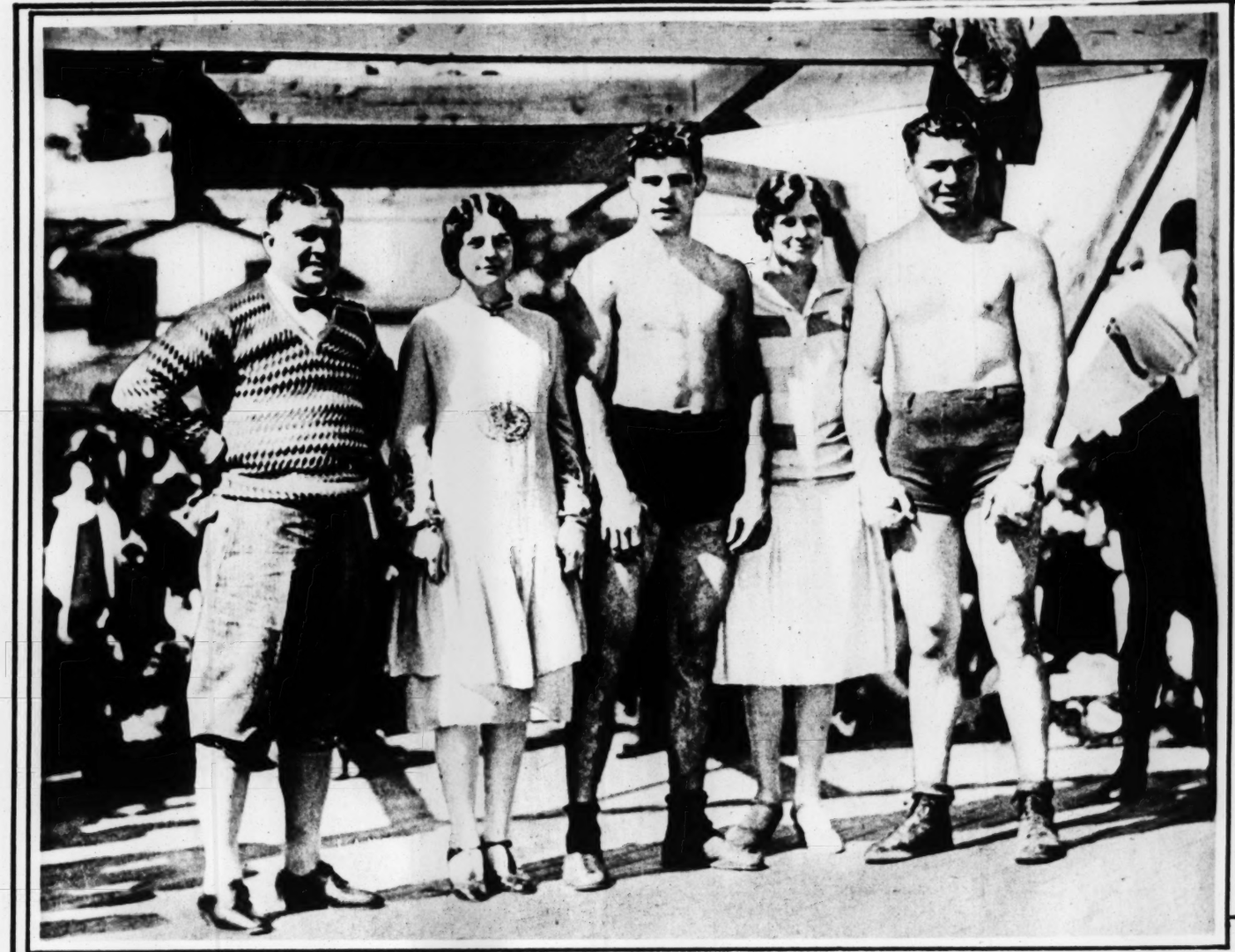
YE OLDE TIME FIRE ENGINE, a bit of equipment used and much prized by George Washington. It was hauled from the Washington home at Mount Vernon recently to feature a firemen's parade in the national capital. (Photograph from Pacific and Atlantic.)



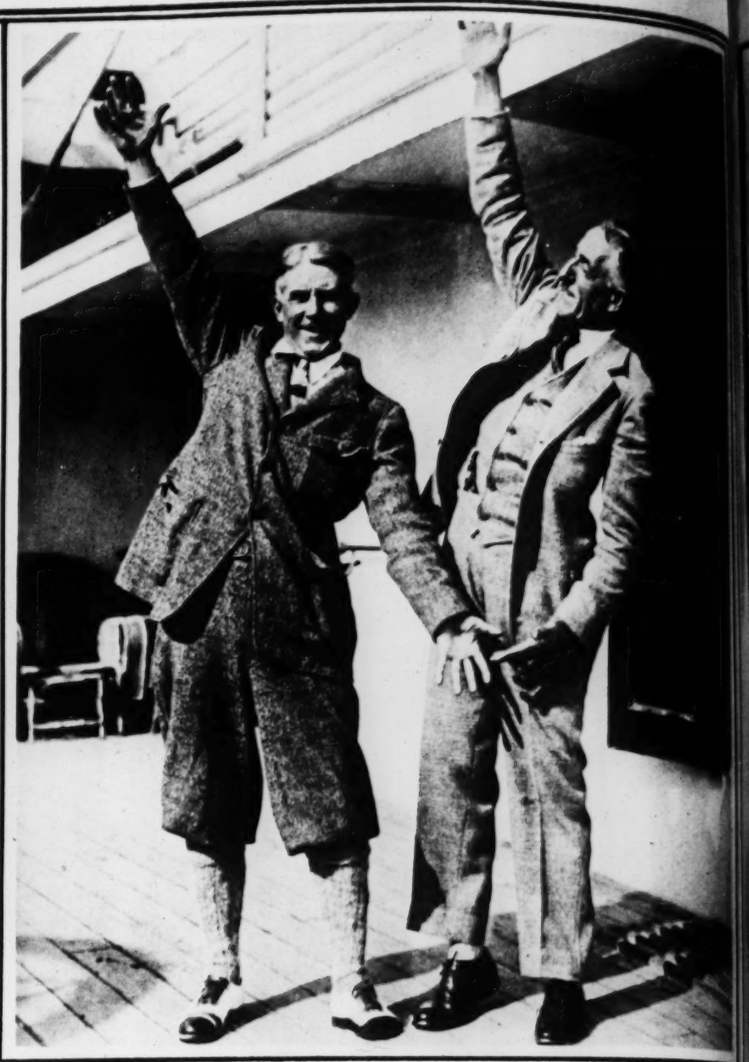
KOREAN WOMEN MOURN THEIR EMPEROR at an "aigo," or loud weeping party, outside the Seoul palace wherein the body of Prince Li was lying in state. The prince was the former emperor of Korea. The Japanese police attempted to stop this demonstration lest it lead to disorder, but despite their precautions one Japanese alderman was assassinated and another was seriously wounded. (Photograph from Pacific and Atlantic.)



MESSENGERS OF THE NAVY released for their first flight. Young pigeons are taken down the Potomac and set free to find their way back to the navy's lofts at Anacostia, across from Washington. The trial trips grow longer and longer until the pigeons become full-fledged carriers. (Photograph from Underwood & Underwood.)



JACK DEMPSEY ENTERTAINS THE STRIBLINGS at his mysterious training camp in Hendersonville, N. C. The whole family is here with the champ, who is at the right. Starting from the left are Pa Stribling, Mrs. William L. and her boxer husband, and Ma. 'Tis whispered Dempsey may be grooming Young Stribling to succeed him as Fistiana's king. (Photograph from International.)



ZANE GREY'S FISH STORY is just like any other fellow's—the biggest one got away. The author is the little chap showing his friend, Captain Wilkins, the size of the monster that escaped him during a recent trip to New Zealand. 'Stoo bad Mr. Grey's arms aren't as long as the captain's. (Photograph from Pacific and Atlantic.)

96% write of "its Fresh Fruit Taste"



"The children thought I had added fresh orange juice to it."

"I really thought I had fresh fruit jelly."

"That pure fruit odor makes you hungry, even before you open the package."

FROM all over the country women write their praises of Royal Fruit Gelatin. One and all unite to notice and applaud its fresh fruit flavor.

The flavor of Royal Raspberry, Strawberry and Cherry, comes only from the pure juice of the fruit. The lovely refreshing flavor of Royal Orange and Royal Lemon comes only from the oils of the citrus fruits.

The rich heavy gelatin crystals that carry these matchless flavors, have not changed them in any way. There is no "gluey" taste or smell. (Pure gelatin has neither!) No taint of "artificial" flavors or "synthetics." There is no flavor of anything—but fresh fruit!

Gelatin is a necessity where there are children. For them you insist on the best and purest.



ROYAL CINNAMON ORANGES: *Cut 4 oranges in half. Scoop out the pulp. Cut handles. Dissolve four 4-inch cinnamon candy sticks in 1 cup boiling water, and pour over 1 package of Royal Orange. When dissolved add 1 cup cold water. Pour into the well-drained orange cups, and chill till firm. Serves 6.*

. . . "The pure fruit odor can only be rated perfect!"



ROYAL CHERRY: *a flavor as fresh, as delectable, as inimitable as that of the fruit from whose juices this flavor is made*

Royal Fruit Flavored Gelatin has passed the most drastic tests, and come out 100% pure. We offer it with special pride to our Royal Baking Powder friends. You can put equal confidence in Royal Fruit Gelatin.

If you haven't tasted it yet, it will astound you to discover just how good fruit flavored gelatin can be! Now your grocer has it. In the red package, the same color as the Royal Baking Powder can. Ask for it by name. Send for the new Recipe Booklet. It's FREE. Address Royal Baking Powder Company, 100 East 42nd Street, New York, N. Y.

ROYAL FRUIT FLAVORED GELATIN

Made by the makers of Royal Baking Powder

ROYAL Fruit Flavored Gelatin comes in five flavors. Strawberry, Raspberry, Cherry—with delicious flavor from the fruit juices. Orange and Lemon with delicious flavor from Oil of Orange and Oil of Lemon.



Comb Away That Gray Hair



Free Trial Bottle Shows How

JUST mail the coupon and you'll get it—a free trial bottle of Mary T. Goldman's Hair Color Restorer. Test as directed on a single lock—you'll learn how gray hair can be combed away.

What it is—a dainty hair cosmetic, clear as water. Doesn't interfere with shampooing, curling or waving. Nothing to wash or rub off.

But, it restores original *color*—easily, quickly, with perfect results. No streaking, discoloration, "dyed" look. Just lovely, natural looking a youthful hair that no one would guess was ever gray!

Return coupon today

Fill out carefully, using X to indicate color of hair. By return mail you'll receive Patented Trial Kit containing trial bottle, application comb and full instructions. Then, when you're overjoyed by the good news this trial tells, call on your druggist for a full-size bottle. If he can't supply you, order direct. Shipment postage prepaid.

Fill out, send now

Please print your name and address

MARY T. GOLDMAN,
1014-H Goldman Bldg., St. Paul, Minn.

Please send your patented Free Trial Outfit. X shows color of hair. Black.... dark brown..... medium brown.... auburn (dark red)..... light brown.... light auburn (light red)..... blonde....

Name .....

Street ..... City .....

Over 10,000,000 bottles sold



Suburban Gardening

by Frank Ridgway

—a handbook for the amateur gardner that fits the overalls' pocket.

Price 10 cents—13 cents by mail

The Tribune Public Service Office
11 South Dearborn St., Chicago



just like any other fellow's—the
he little chap showing his friend,
that escaped him during a recent
Grey's arms aren't as long as the

(Photograph from Pacific and Atlantic.)



ALYCE MILLS is a decorative young woman who has just completed her first Paramount picture, in which she appeared in support of Richard Dix. It is prophesied by the company that she will become a great favorite.



THE BOX OF PEACHES you see before you makes quite a picture, doesn't it? Only the box isn't a box. It's reflectors arranged to protect—from left to right, Dorothy Nourse, Thelda Kenvin, Josephine Dunn, and Iris Gray—from icy winds blowing across the frozen North Shrewsbury river. The girls were waiting to make a scene in their debut picture, "Fascinating Youth." They will be seen in person this week at a Chicago theater.



ANNA Q. NILSSON just had this lovely picture taken—and we thought we'd pass it along to you for your albums. It was taken during the filming of her coming release, "Miss Nobody."

Comb Away That

Gray Hair



Free Trial Bottle Shows How

JUST mail the coupon and you'll get it—a free trial bottle of Mary T. Goldman's Hair Color Restorer. Test as directed on a single lock—you'll learn how gray hair can be combed away.

What it is—a dainty hair cosmetic, clear as water. Doesn't interfere with shampooing, curling or waving. Nothing to wash or rub off.

But, it restores original *color*—easily, quickly, with perfect results. No streaking, discoloration, "dyed" look. Just lovely, natural looking, a youthful hair that no one would guess was ever gray!

Return coupon today

Fill out carefully, using X to indicate color of hair. By return mail you'll receive Patented Trial Kit, containing trial bottle, application comb and full instructions. Then, when you're overjoyed by the good news this trial tells, call on your druggist for a full-size bottle. If he can't supply you, order direct. Shipment postage prepaid.

Fill out, send now

Please print your name and address

MARY T. GOLDMAN,
1014-H Goldman Bldg., St. Paul, Minn.

Please send your patented Free Trial Outfit. X shows color of hair. Black..... dark brown..... medium brown..... auburn (dark red)..... light brown..... light auburn (light red)..... blonde.....

Name .....

Street ..... City .....

Over 10,000,000 bottles sold



Suburban Gardening

by Frank Ridgway

—a handbook for the amateur gardner that fits the overalls' pocket.

Price 10 cents—13 cents by mail

The Tribune Public Service Office
11 South Dearborn St., Chicago

ORIGINAL

MELACHRINO

"The One Cigarette Sold the World Over"



GRAND DUKE BORIS of RUSSIA
Royal Prince, first cousin of the late czar and in the line of succession to the Russian throne. Soldier; world-traveler, noted sportsman and prince of good fellows. Famous social lion.

The Grand Duke is but one of the many scions of royalty and nobility the world over who smoke and endorse Melachrino cigarettes.

TRANSLATION

I like to smoke the cigarettes Melachrino, which are very agreeable to the palate and aromatic.

GRAND DUKE BORIS
of RUSSIA

Plain, Cork or Straw Tips

The discovery that let the Martins furnish their extra room





THEY hadn't hoped to get the beautiful furniture they wanted and complete the whole house—but the Cavalier dealer showed them that fine furniture can be reasonably priced.

Beauty without extravagance

Cavalier Furniture—dining room and bedroom—has the finished beauty of suites many times more costly. The designs are stylish and distinctive. The matched, full-grain walnut veneering is splendidly done and finished to bring out all the richness of the wood.

Nothing is skimped. Drawers run smoothly because of generous, oversize guides. Even the dresser backs are neatly, carefully finished. Every Cavalier piece bears a guarantee of fine construction on the tag. This assures service as well as beauty. It pays you to watch for it and also for the figure of the Cavalier that appears only on the genuine.

See this furniture for yourself

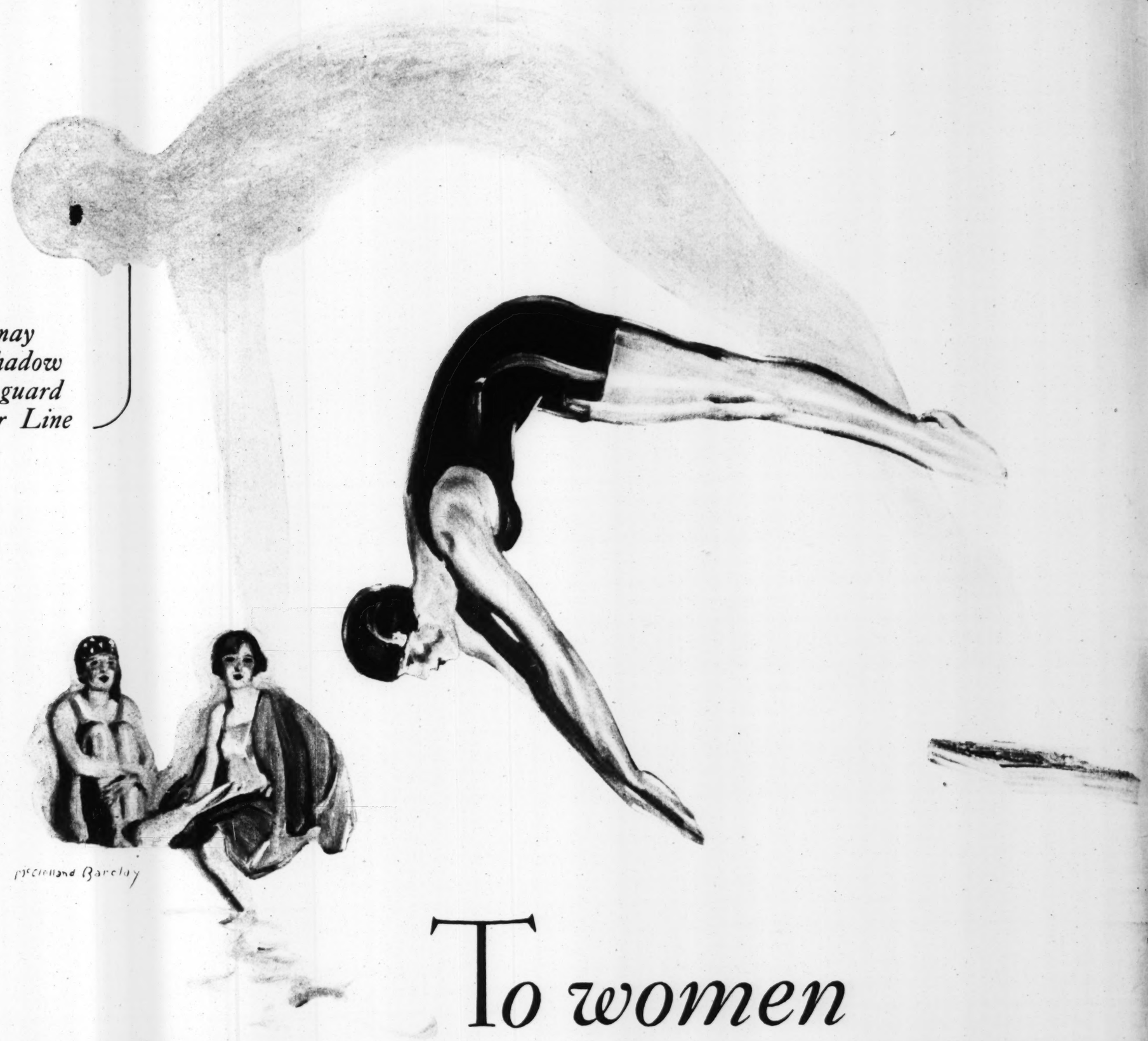
Call at the Cavalier dealer's. He'll show you how to make your furniture budget buy more beauty and greater value than you ever dreamed possible.

Decorating Service—Complete and helpful hints with every suite. Ask your dealer about this and also the decorating manual, "Beautiful Bedrooms and Dining Rooms." Tennessee Furniture Corporation, Chattanooga, Tenn. Makers of bedroom and dining room furniture, cedar chests and refrigerators.

Cavalier Furniture

Cavalier suites are on sale at Chicago's leading furniture stores. See their advertisements in other parts of this paper. The following dealers near Chicago carry Cavalier Furniture:

Appleton, Wisconsin—Wichmann Furniture Co.
Aurora, Illinois—Adam L. Bleitz.
Bloomington, Illinois—Howard-Kirkpatrick House Furnishing Company.
Boone, Iowa—Anderson Furniture Company.
Burlington, Iowa—Gulick McFarland Company.
Celina, Ohio—The Celina Furniture Company, Inc.
Centerville, Iowa—People's Furniture Store.
Champaign, Illinois—Reliable Furniture Company.
Cicero, Illinois—V. Kobzina Furniture Company.
Clinton, Indiana—Raynes Frazier Company.
Danville, Illinois—Penry Furniture Company, Inc.
Elkhart, Indiana—The Fishley Brown Company.
Evansville, Indiana—The Handy Furniture Co.
Fond du Lac, Wisconsin—W. Holman & Co.
Gary, Indiana—Radigan Bros. Company.
Gresham, Indiana—Smith Clark Company.
Hammond, Indiana—G. O. Hagen.
Janesville, Wisconsin—Wolf Furniture Company.
Kokomo, Indiana—O. M. Myers Company.
La Salle, Illinois—Hummer Furniture Company.
Manitowoc, Wisconsin—Voglesang Furniture Co.
Mattoon, Illinois—Gibson's Furniture Store.
Monmouth, Illinois—E. B. Colwell Company.
Milwaukee, Wisconsin—Oster Bros. Furniture Co.
Milwaukee, Wisconsin—Persion Furniture Co.
Milwaukee, Wisconsin—Superior Furniture Co.
Mishawaka, Indiana—General Mercantile Furniture Company.
Ottumwa, Iowa—Saul-Edmund Furniture Company.
Peoria, Illinois—Cohen Furniture Company, Inc.
Peru, Indiana—Murphy Furniture Company.
Portsmouth, Ohio—The Distel Furniture Company.
Rockford, Illinois—A. T. Oberg's Furniture Store.
Sheboygan, Wisconsin—Jacob Gerend.
South Bend, Indiana—General Mercantile Furniture Company.
Terre Haute, Indiana—Home Furniture Company.
West Allis, Wisconsin—West Allis House Furnishing Company.
Wisconsin Rapids, Wisconsin—John R. Ragan.



To women who value charm, this new knowledge is vital

So OFTEN women lose charm because of trouble with their teeth! *And not only the charm of a gleaming, attractive smile. . . .*

For we know that the radiant allure of health itself has no more treacherous enemy than tooth decay. Physicians and dentists tell us that thousands fall victims to serious illness—heart and nervous disorders, rheumatism, premature old age—through tooth decay and gum infection. And too often these ills result not only from neglect, but from *erroneous methods.*

"Brushing not enough," authorities warn

For modern dental science has discovered that *merely brushing the teeth is not enough.* It is also necessary to neutralize the acids that form every day in everyone's mouth—acids which attack the teeth and gums.

Authorities state that most serious dental troubles start at The Danger Line—where the teeth and gums meet. The edges of the gums form tiny V-shaped crevices there. Food particles collect in these crevices. Then they ferment; acids are formed that cause decay and also weaken the gums, making them subject to disease.

Keep these acids neutralized. Keep the teeth clean and the delicate gum edges strong and healthy. Then you will be free from danger of serious dental troubles.

Protects for hours

Ordinary dentifrices may clean the surfaces of the teeth. But they cannot give the protection you need between the teeth or in the V-shaped crevices along The Danger Line.

The Squibb Laboratories realized this several years ago. Upon the advice of prominent dental authorities, they developed a new kind of dentifrice. A dental cream that not only cleans perfectly . . . *but that also protects the teeth and gums against dangerous acids by neutralizing them.*

Physicians and dentists long have recognized that Milk of Magnesia is the most effective of all products for neutralizing those acids which attack the teeth and the gums. Squibb's Dental Cream contains more than 50 per cent of this safe, pleasant antacid—enough to neutralize all mouth acids *with perfect safety.*

Mild—pleasant—effective

You will find that Squibb's Dental Cream is effective and pleasant to use too. So mild and soothing that it could not injure the gums or teeth of the youngest child. And of course it cleans beautifully! It is as safe a guardian of the glistening charm of your smile as it is of the health of your mouth.

Why not avail yourself of its safe, effective protection? Don't let your health and charm remain another day in the shadow of The Danger Line. Get a tube of Squibb's Dental Cream—made with Squibb's Milk of Magnesia—today. Use it tonight. Then you may be sure that your teeth and gums are safeguarded. At druggists—40 cents a tube.

* * *

TRY THIS SIMPLE TEST—*Tonight, just before going to bed, take a tablespoonful of Squibb's Milk of Magnesia in water, swallow a part of it—and use the rest to swish about the mouth and as a gargle. You will be surprised in the morning to find how clean and sweet your mouth feels. The Milk of Magnesia will not only have neutralized the acids in your mouth, but sweetened your stomach also. The same results may be obtained by using Squibb's Dental Cream—it contains over 50 per cent Squibb's Milk of Magnesia.* ©1926

SQUIBB'S
DENTAL CREAM
Contains over fifty per cent of Squibb's Milk of Magnesia

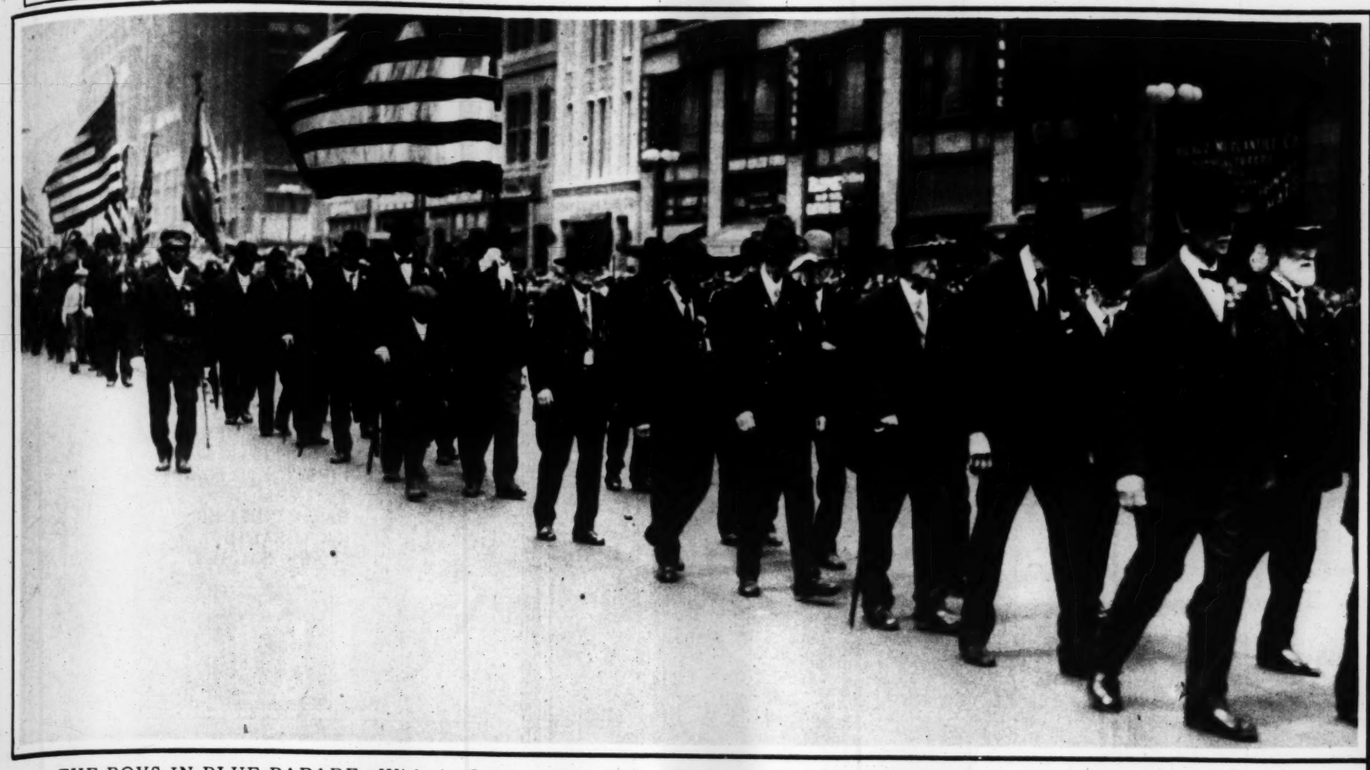
In almost any drug store you will find 20, 30, even 40, different kinds of dentifrices. Many people buy these dentifrices . . . changing from one to another. They seem disappointed. They brush their teeth regularly . . . yet they still have decay and gum diseases. . . . WHY?

Because teeth need more than brushing. They must be protected at The Danger Line.

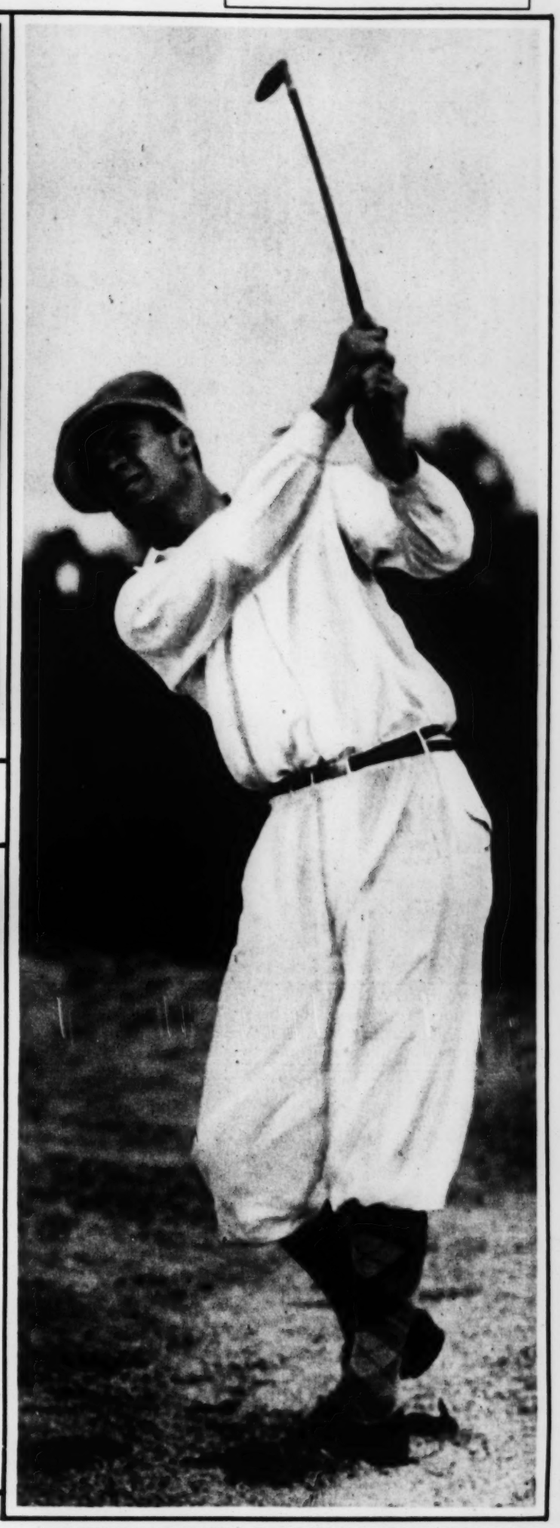
Picture Section
in 2 Parts
PART 2

Chicago THE WORLD'S GREATEST NEWSPAPER Sunday Tribune.

June 6, 1926



THE BOYS IN BLUE PARADE—With the flutter of flags, the throb of drums and the stirring music of bands, these G. A. R. men and veterans of two other American wars swung down Michigan avenue in Chicago's great Memorial day parade last Monday. Thousands lined the streets and cheered while the uniformed ranks, thousands strong, marched past for three hours. (Tribune photo.)



AMERICAN WINS BRITISH AMATEUR GOLF CROWN, a championship for which American born golfers had contested vainly for twenty-two years. Big Jess Sweetser, the former Yale hero, came into the title by defeating Alexander Frederick Simpson of Edinburgh in the finals at Muirhead, Scotland, six up and five to play. (Tribune photograph.)



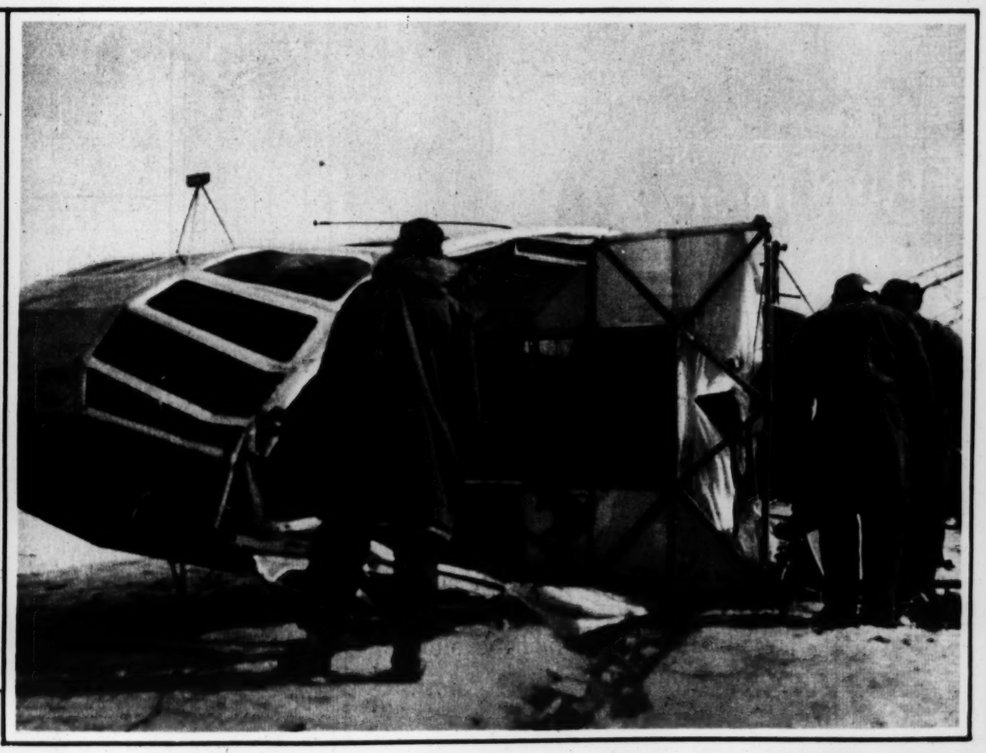
SWEDEN'S CROWN PRINCE, Gustav, and the crown princess at the unveiling of the monument in Washington to John Ericsson, inventor of the history-making Civil war ironclad, the Monitor. At their right is Secretary Wilbur of the navy. On another page of this section a picture of the Ericsson memorial appears. (Photograph from Pacific and Atlantic.)



FRANK LOCKHART WINS INDIANAPOLIS MOTOR CLASSIC—The Pacific coast flash of the dirt tracks photographed immediately after his victory in the annual speedway race last Monday. The race was called because of rain at 400 miles. Lockhart led fourteen racers with an average of 94.63 miles per hour, flashing past the checkered flag two laps ahead of Harry Hartz, who finished second. (Tribune photograph.)



AMUNDSEN-ELLSWORTH PARTY AT END OF AIR TRAIL ACROSS POLE—Members of the expedition that flew the dirigible Norge across the top of the world from Spitzbergen to Teller, Alaska. Left to right are Roald Amundsen, Mrs. Ralph Lomen, wife of the Norwegian consul at Nome; Lincoln Ellsworth, the American associated in leadership of the venture; Capt. Oscar Wisting, the only man besides Amundsen who has visited both poles; and Lieut. Oskar Omdahl, engineer of the Norge. (Photograph copyright by International.)



THE NORGE DOWN AT TELLER—Members of the crew dismantling the dirigible following the forced landing seventy-five miles from Nome. The control car, shown here, bears evidence of the damage suffered by the airship in the flight across the pole. (Photograph copyright by International.)

is new
al

rotection? Don't let your
charm remain another day
dow of The Danger Line.
of Squibb's Dental Cream
ith Squibb's Milk of Mag-
ay. Use it tonight. Then
e sure that your teeth and
afeguarded. At druggists—
ube.

MPLE TEST—*Tonight, just before ake a tablespoonful of Squibb's Milk n water, swallow a part of it—and swish about the mouth and as a gargle. urprised in the morning to find how et your mouth feels. The Milk of not only have neutralized the acids , but sweetened your stomach also. lts may be obtained by using Squibb's —it contains over 50 per cent Squibb's esia.* © 1926

QUIBB'S
TAL CREAM
*s over fifty per cent of
b's Milk of Magnesia*



PAPA BROWNING AND HIS FAMILY gather in a New York studio to admire a silken portrait of his baby bride, "Peaches". The child with the large hat is the former "Peaches" Heenan, now Mrs. Edward W. Browning. The other is Dorothy Sunshine, whom Browning adopted some time back. (Photograph from Pacific and Atlantic.)



SO subtle is the embrace of a BIEN JOLIE Corsette that it correctly moulds the lines of the figure almost without hint of its existence.

Write for illustrations of the newest BIEN JOLIE models

BENJAMIN & JOHNES
358 Fifth Avenue New York



At the Smart French Resorts

THEY DELIGHT IN THE ROSE-PINK OF THIS LIQUID POLISH



THE LOVELY HAND OF MARY GUY

The interpretive French dancer who is soon to appear in this country in motion pictures, says: "In the most diverting dances, Cutex is responsible for the rosy blush on my nails, the enchanting finish to my finger tips that a Parisian audience so much appreciates."

"In playing the guitar, the appearance of my hands is one of my first considerations and Cutex Liquid Polish a friend in need."
—DORA STROEVA, picturesque Russian ballad singer.

"In the salons of my Maison de Modes I always notice the beautifully kept nails of my American clients and know that they have used Cutex."
—MARTHE REGNIER, charming and talented French actress.

PARIS sponsored the vogue for gleaming tinted nails. The sophisticated Frenchwoman enthusiastically adopted the new mode.

It is the rosy gleam of Cutex Liquid Polish that gives her nails their smart accent.

So quick, convenient and lasting.

Just a touch of the soft little brush and her nails stay amazingly lovely all week long. It spreads smooth and evenly and lasts actually as long as her manicure.

No wonder the clever Parisienne and the discriminating women of fashion everywhere choose this smart, effective finish. In fact, in Paris itself and at the smart French Resorts—Deauville, Biarritz, Nice, Cannes, Aix-les-Bains—more is sold than any other kind.

Try Cutex Liquid Polish at the end of the world-famous Cutex manicure. In the new Deep Rose, or the natural pink you already know, a single bottle is 35c—as are all individual Cutex manicure preparations. Sets containing every essential for the home manicure, are 35c to $5.00—wherever toilet goods are sold. See the special offer.



SEND 6c for set containing this gleaming Liquid Polish and the Cutex Cuticle Remover. Mail coupon below.

NORTHAM WARREN, Dept. T-14
114 West 17th St., N. Y. C.
I enclose 6c in stamps or coin for bottle of Cutex Liquid Polish, Deep Rose.
.....
.....
.....



90% Decay Starts Between Teeth. Prevent It!

LIKE dust or dandruff lodges between teeth of a COMB, food lodges between teeth in your mouth. Brushing with toothpaste FAILS TO REMOVE IT. There it decays, forms acids, attacks enamel, causes 90% of cavities, pyorrhea and unpleasant breath. Follow dentists' advice—keep teeth clean between with this new easy-to-use Flossy device. Can't cut gums. Far superior to old, slow, awkward way of holding thread with hands. Get your Flossy today from any drug store. OR MAIL US $1 for TRIAL FAMILY ASSORTMENT. Money back guarantee. Demonstrators wanted.



FOUR POPULAR STYLES
Black, 25c Ruby, 50c
Ivory (in leather case), $1.00; Pearl (in gold case), $2.50; Easily refilled extra 100-day refills, 25c each.
FLOSSY DENTAL MFG. CO.,
111 Flossy Block, Evanston, Ill.

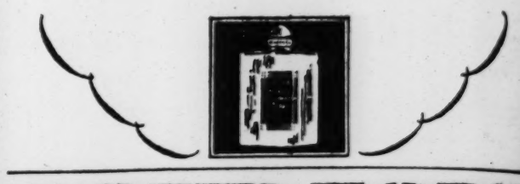
IN 1,151 towns and cities in the Chicago Territory (in addition to Chicago), The Tribune reaches from one-fifth to four-fifths of the families. In these communities, therefore (as well as in Chicago), merchants carry the products advertised in The Tribune.



ASHES·of·ROSES

A perfect harmony of fragrance, expressed in exquisite Parisian toiletries. With them one prefers to use the eight hand-made rouges of Bourjois and, of course, Manon Lescaut Face Powder . . . All are at the better shops.*

PERFUME
TOILET WATER
FACE POWDER
ROUGE (3 shades)
LIPSTICK (2 sizes)
TALCUM
BATH POWDER
BATH SALTS
SOAPS, SACHET



BOURJOIS

No 28, Rue de la Paix, Paris, France

Bourjois, Inc., 37 W. 34th St., New York

* Reg. U. S. Pat. Off.



AMERICA'S FIRST ARBUTUS TRADE MARK BRIDAL FLOWER

THE dainty little trailing ARBUTUS flower graced the first wedding of the Pilgrims when Susanna White became the bride of Edward Winslow . . . . This latest design is made by the most skilled craftsmen in the finest of precious metals.

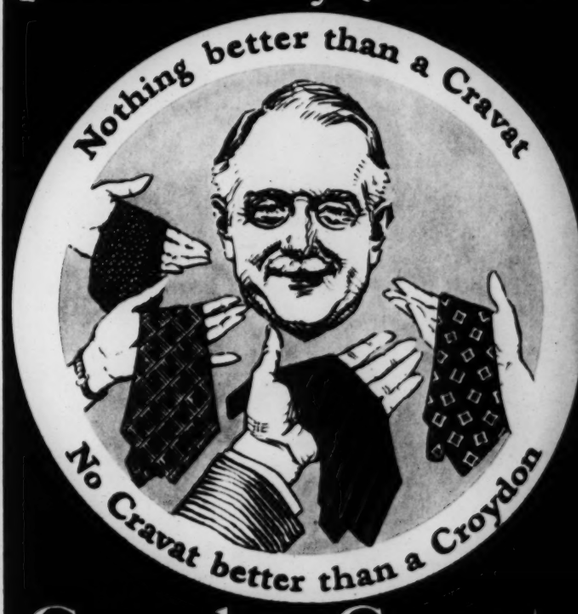
SOLD BY BETTER JEWELERS EVERYWHERE
Look for the Stamp

Every genuine ARBUTUS ring bears the BROGAN Trade Mark, quality of metal, and the name ARBUTUS for your protection.

Manufactured by
BYARD F. BROGAN
PHILADELPHIA

HAVE YOUR OLD RING TRANSFORMED TO THIS LATEST DESIGN

Father's Day, June 20th



Croydon Cravats
At the better stores
Croydon SILVER CONSTRUCTION
C. STERN & MAYER INC. 10 West 33rd St., New York



S·of·ROSES

f fragrance, expressed in exquisite
th them one prefers to use the eight
Bourjois and, of course, Manon
r . . . All are at the better shops.

RFUME
ILET WATER
CE POWDER
UGE (3 shades)
STICK (2 sizes)
LCUM
TH POWDER
TH SALTS
APS, SACHET

RJOIS
La Paix, Paris, France
37 W. 34th St., New York



RBUTUS BRIDAL FLOWER
TRADE MARK

TUS flower graced the first wedding of the Pilgrims
bride of Edward Winslow . . . . This latest design
amen in the finest of precious metals.

ER JEWELERS EVERYWHERE
ok for the Stamp
ars the BROGAN Trade Mark, quality of metal, and
otection.

Manufactured by
D F. BROGAN
PHILADELPHIA
TRANSFORMED TO THIS LATEST DESIGN

Day. June 20th
ter than a Cravat

ter than a Croydon
on Cravats
better stores
Croydon
INC. 10 West 33rd St., New York



LEADERS OF THE CLUB WOMEN OF ILLINOIS, pictured on the White House steps at Washington. The Illinois delegates visited President Coolidge while on their way to Atlantic City for the biennial convention of the General Federation of Women's Clubs. This national assembly, which ended a couple of days ago, attracted more than 15,000 club leaders from every state in the union.
(Photograph from Pacific and Atlantic.)



A CHICAGO DUCHESS OF YORK was this novelty introduced at a reception by the arts sorority at Wellesley college. Miss Gertrude Haskin is the Chicago girl posing as a living painting of the duchess.
(Photograph from Pacific and Atlantic.)



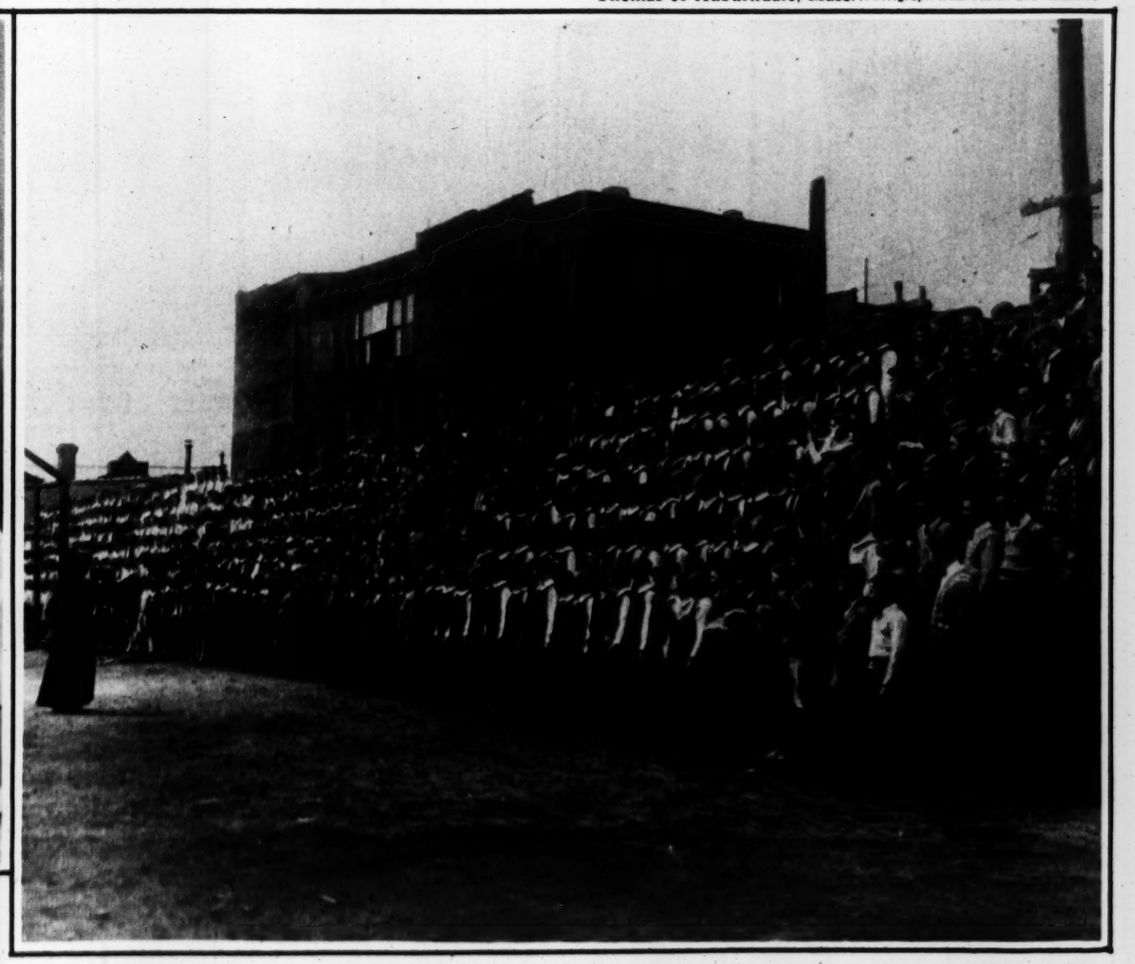
GREAT SCOTT! IT'S HARVARD'S PREXY! President A. M. Lowell, M.A., LL.D., Ph.D., etc., seems altogether oblivious of his unconventional pose. But how could even the prexy remember his dignity when his Harvard boys were battling Yale in a nip-and-tuck track meet?
(Photograph from International.)



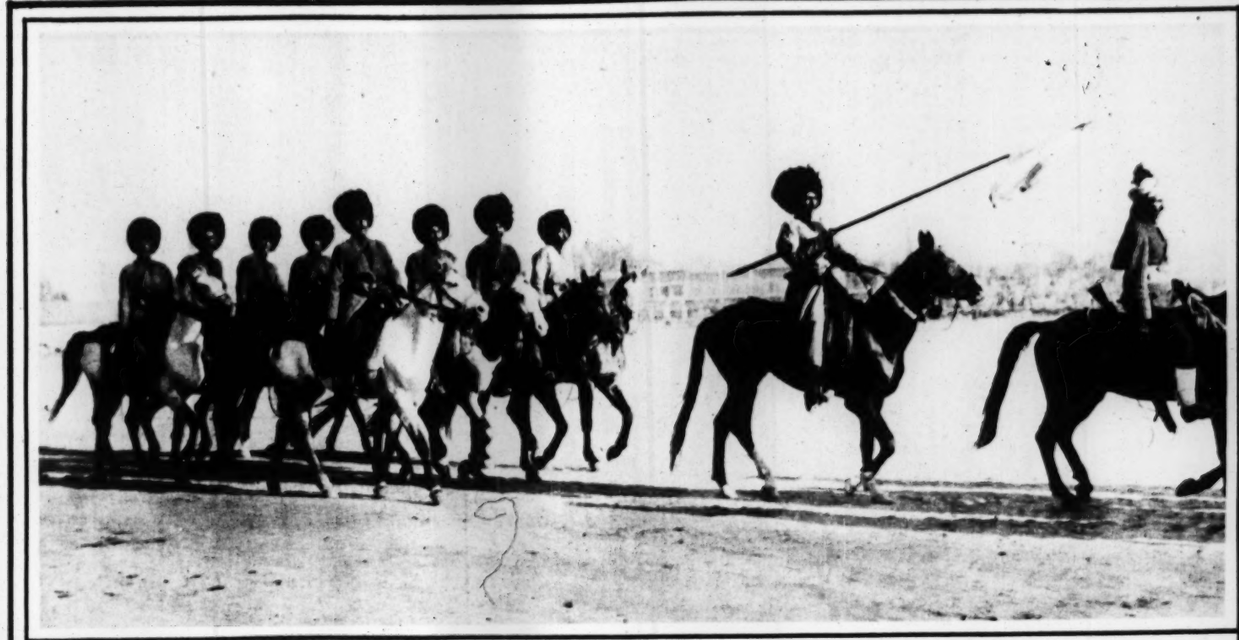
BOSTON FINDS A MODERN JOAN to pose for the Richard Andrew painting which will be hung in the Massachusetts statehouse as a memorial to the 104th infantry. The artist is pictured with the model he selected from some 1,000 applicants. She is Miss Marie L. Thomas of Auburndale, Mass. (Photograph from Pacific and Atlantic.)



OH, SEE THE HAPPY MAN! Isn't he just tickled silly with his nice soft powder puff and his cute little lipstick? Yes, he isn't! It's Harold (Red) Grange, but don't judge him harshly, men. The football hero is just fixing up to work in that movie for which he is supposed to get such important cash. The torturer across from Red is Mr. Pyle, his omnipresent manager. The third party is one Sam Wood, Red's film director.
(Photograph from International.)



CHILDREN TRAIN FOR EUCHARISTIC CHORUS in which 60,000 voices will chant the "Mass of the Angels" at Soldier's field of Grant park. These are the 2,000 youngsters of Our Lady of Sorrows school rehearsing for the great event under the direction of Sister Agnes Isabelle.
(Photograph from International.)







PICTURESQUE PERSIA ACCLAIMS A NEW SHAH—Above, at the left, is a troop of wild Kurdish cavalry saluting Riza Khan, the common soldier who made himself dictator and then king of his country. At the right is the new crown prince, marching seriously to the coronation with his attendants trailing respectfully behind. All roads of Persia were crowded for days with colorful caravans like the one shown below, for peasants thronged from all corners of the kingdom to witness the spectacular ceremonies.
(All photographs from Pacific and Atlantic)



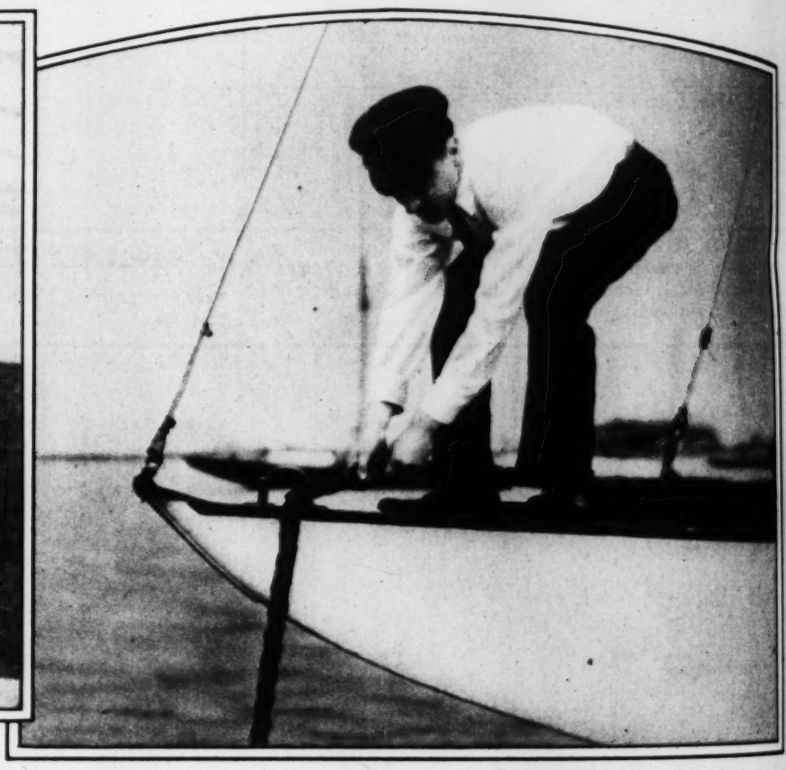
"I AM AN ATHLETE, having played baseball, basketball and football. The severe and long training for contests was wearing me out. The captain of our high school basketball team advised me to start eating Fleischmann's Yeast. I did so. Fleischmann's Yeast has made my body a picture of health."

Gordon M. Atkins, Conshohocken, Penn.



"FOR THE PAST YEAR I suffered terribly with indigestion. My system was poisoned and I also suffered from an unpleasant skin trouble. A friend who is a trained nurse recommended Fleischmann's Yeast. I took three cakes a day. Now I am eating freely of all good things. And not a trace of my old ailments remains."

Mrs. M. B. Cochran, Chicago, Ill.



"I WAS A VICTIM of continual suffering, sometimes lessened by a so-called purgative. I resorted to Yeast as a 'regularity' restorative. The result was noticeable within a week. Not only did Yeast effect a complete, natural elimination, but I began to have more life and 'pep.' Yeast has made me exempt from the terrors of constipation."

William F. Shaw, Chicago, Ill.

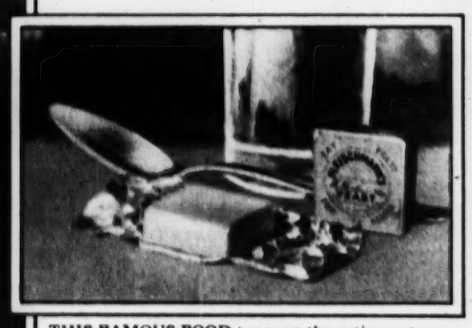


"AS A GOLFER, and in fact in all my activities, I have found it necessary to be in perfect physical condition. To this end I discovered that three cakes of Fleischmann's Yeast each day keep me up to the mark and forestall that 'staleness' which is so often the result of over-training among athletes. I claim that my 'birdies' on the golf links are the result of daily cakes of Fleischmann's Yeast eaten on crackers."

Marilla Rowland, New York City

Now—They find life worth while

Clogged intestines, skin and stomach disorders corrected—youthful vigor regained—*through one fresh food*



THIS FAMOUS FOOD tones up the entire system—aids digestion—clears the skin—banishes constipation.

NOT a "cure-all," not a medicine in any sense—Fleischmann's Yeast is simply a remarkable fresh food.

The millions of tiny active yeast plants in every cake invigorate the whole system. They aid digestion—clear the skin—banish the poisons of constipation. Where cathartics give only temporary relief, yeast strengthens the intestinal muscles and makes them healthy and active. And day by day it releases new stores of energy.

Eat two or three cakes regularly every day before meals: on crackers—in fruit juices, water or milk—or just plain, nibbled from the cake. *For constipation especially, dissolve one cake in hot water (not scalding) before breakfast and at bedtime.* Buy several cakes at a time—they will keep fresh in a cool dry place for two or three days. All grocers have Fleischmann's Yeast. Start eating it today!

And let us send you a free copy of our latest booklet on Yeast for Health. Health Research Dept. N-761, The Fleischmann Company, 701 Washington Street, New York.



W SHAH—Above, at the left, is a
he common soldier who made him-
ght is the new crown prince, march-
iling respectfully behind. All roads
vans like the one shown below, for
o witness the spectacular ceremonies.
(All photographs from Pacific and Atlantic.)



mes lessened by a so-called purga-
rative. The result was noticeable
lete, natural elimination, but I be-
de me exempt from the terrors of
William F. Shaw, Chicago, Ill.

rth while

disorders corrected—
gh one fresh food

eals: on crackers—in fruit juices,
milk—or just plain, nibbled from
. *For constipation especially,*
one cake in hot water (not
) before breakfast and at bed-
Buy several cakes at a time—they
fresh in a cool dry place for two
days. All grocers have Fleisch-
east. Start eating it today!
us send you a free copy of our latest
Yeast for Health. Health Research
61, The Fleischmann Company, 701
n Street, New York.

8 PAGES OF COMICS

Chicago Sunday Tribune.

THE WORLD'S GREATEST NEWSPAPER

JUNE 6, 1926

8 PAGES OF COMICS

THE GUMPS

SIDNEY SMITH

IT TRULY IS WRITTEN THAT REWARD SWEETENS LABOR —

CITY OF GOLD BANK

18K

THE OLD PROSPECTOR WHO GAVE CHESTER THE MAP CONTAINING THE PRICELESS SECRET OF THE CITY OF GOLD HAS LOST HIS MEMORY AND CAN FURNISH NO CLEW AS TO THE CITY'S WHEREABOUTS BUT OUR THREE FRIENDS REFUSE TO GIVE UP UNTIL THEY HAVE FOUND THE SECRET OF THE MINERS MAP.

IT HAS BEEN WISELY SAID PATIENCE AND A MULBERRY LEAF WILL MAKE A SILK GOWN —

IF THERE WAS SOME WAY OF FINDING OUT WHERE THE CITY OF GOLD IS - THIS IS MORE LIKE A PUZZLE THAN A MAP —

IF THE CITY HADN'T BEEN WELL HIDDEN T'WOULD HAVE BEEN LOOTED YEARS AGO AND YOU MAY LAY TO THAT —

THIS COMMONPLACE ONE BELIEVES LOVE, GOLD AND A COUGH ARE THREE THINGS THAT WILL NOT REMAIN CONCEALED —

THE CHART IS SO OLD THE INK HAS FADED OUT — IT WOULD TAKE AN EAGLE EYE TO MAKE OUT THE MESSAGE NOW —

THE WRITING IS BEYOND THE PERCEPTION OF THIS PERSON'S INCAPABLE VISION —

I KNOW WHAT I'LL DO, I'LL GET UNCLE BIM'S POWERFUL MAGNIFYING GLASS — THEN I BET WE'LL BE ABLE TO READ THAT OLD MAP —

THE MAGNIFYING GLASS, SIR, THANK YOU, SIR —

THAT GLASS WILL MAKE A FLY'S FOOT-PRINT LOOK AS BIG AS AN ELEPHANT'S —

THIS ILLITERATE INDIVIDUAL PERCEIVES THAT MAP IS WRITTEN IN THE BEAUTIFUL LANGUAGE OF SPAIN —

OH, NO WONDER I COULD NOT READ WHAT IS WRITTEN ON IT - YOU TAKE THE GLASS AND TRANSLATE THE MESSAGE INTO ENGLISH —

THIS MAP WAS DRAWN BY DON PEDRO DE SALOVEZ IN THE YEAR 1520 — HE SAYS THE LAND OF MANY DANGERS IS EIGHTY DAYS MARCH FROM THE OCEAN — IT IS IN THE MIDST OF THE HIGH MOUNTAINS — IT IS ENTERED THROUGH THE VALLEY OF MYSTERIOUS VOICES THAT LEADS TO THE LOST CANYON AND DEEP IN THE LOST CANYON IS THE UNDER-GROUND GATEWAY THAT LEADS TO THE CITY OF GOLD — 400 YEARS AGO — HOW TRULY HAS IT BEEN SAID THE GREAT WALL STANDS, THE BUILDER IS GONE —

LET US QUESTION SOME ANCIENT PERSON WHO MAY TELL OF THINGS FORGOTTEN BY THE YOUNG — IT IS WRITTEN WHAT YOUTH LEARNS AGE DOES NOT FORGET —

GEE, I WISH THE OLD PROSPECTOR HAD NOT LOST HIS MEMORY —

OLD MARAKILA THE FORTUNE TELLER MIGHT GIVE US SOME INFORMATION - SHE WAS AN OLD WOMAN WHEN THE FIRST WHITE MAN REACHED THIS COUNTRY —

WE WANT TO KNOW DID YOU EVER HEAR OF A CITY OF GOLD OR A PLACE CALLED THE LAND OF MANY DANGERS? WHERE IS IT? HOW DO YOU GET THERE?

MY PEOPLE KNEW OF THE CITY OF GOLD COUNTLESS YEARS AGO — THE BONES OF MANY BRAVE WARRIORS ARE BLEACHING ON THE BURNING SANDS OF THE DESERT THAT SURROUNDS THE COUNTRY OF MANY DANGERS — THE CITY WAS BUILT BY A RACE OF PEOPLE THAT EXISTED WHEN THE OLD WORLD WAS YOUNG - THEY ALL PASSED INTO THE SHADOWS - EVEN THEIR NAME IS FORGOTTEN —

THE COUNTRY OF MANY DANGERS IS THE HOME OF WARLIKE SAVAGES — TO ENTER IT MEANS DEATH - TERRIBLE STORMS, MOUNTAINS THAT RAIN FIRE AND DEADLY REPTILES ALL COMBINED TO GUARD THE HIDDEN CITY FROM AVARICIOUS MEN —

WHO BUT THOSE OF ILL REGULATED INTELLECT DENY THAT A SMALL GIFT IS BETTER THAN A GREAT PROMISE —

THANK YOU FOR GIVING US SO MUCH VALUABLE INFORMATION —

IT IS WRITTEN A DANGER FORSEEN IS HALF AVOIDED — WE MUST GUARD OUR SECRET FROM ALL UNWORTHY ONES —

THAT MAP IS WORTH MILLIONS — MANY'S THE SAILOR MAN HAD TO WALK THE PLANK FOR LESS —

LITTLE DO OUR THREE FRIENDS SUSPECT THAT THEIR CONVERSATION HAS BEEN OVER-HEARD BY THE "WOLF" THE HALF-BREED LEADER OF A CRUEL BAND OF BLOODTHIRSTY SAVAGES —

Reg U S Pat Off. Copyright, 1926, by The Chicago Tribune

HAROLD TEEN

HAROLD! ARE YOU SURE YOU'VE GOT ENOUGH GAS?

HEH! HEH! DON'T NEED ANY. THIS COOKIE CUP RUNS ON THE FUMES FROM PASSING AUTOMOBILES.

MRS. FREQUENTLY

UH! QUEEN! SHE STOPPED?

JUST AS I THOUGHT! I'LL BET YOU'RE OUT OF GAS. WELL YOU CAN JUST GO AND GET SOME!

LEAPING LENA

394

LILLUMS! AS LONG AS WE ARE STOPPED LET'S NECK!

NECK NOTHING! I'M NOT PETTING IN THIS PERAMBULATOR ON AN EMPTY GAS TANK

MRS. FREQUENTLY

394

DOGGONE! I'VE ANKLED 5 MILES AND NOT A GARAGE IN SIGHT YET!

I'LL WAIT JUST FIVE MINUTES MORE. THEN I'LL PICK UP THE FIRST RIDE THAT COMES ALONG HE CAN'T KEEP ME OUT HERE FOR HOURS WITHOUT A SUNSHADE

MRS. FREQUENTLY

OIL & HERIE

AHOY! LILLUMS! WHAT HO!

OHHHHH! BEEZIE! YOU OLD! DEAR!

B.B.

LISTEN BEEZIE. HERE IS THE NOTE I'M GOING TO PIN ON HIS CAR — "A KNIGHT CAME OUT OF THE DAY TO SAVE ME AT DUSK. NEXT TIME DON'T FORGET TO REMEMBER GAS-

HM! A DERELICT FLIVVER IN TH' MIDDLE OF TH' ROAD I'D BETTER TOW IT IN BEFORE SOMEBODY STUMBLES OVER IT.

YOU WRECK 'EM! WE FIX 'EM!

TOWING

GONE!!? SHE HAD HER NERVE DRIVING AWAY WITH M'CAR WELL! NOTHIN' TO DO BUT HOOF IT.

HEY GIVE US A LIFT?

?

PSST! MAZIE THROW HIM YOUR ROLLER SKATES

?

SURE! GLAD TO HELP A SISTER IN DISTRESS.

NOW THAT I'M BACK ON TH' CONCRETE I KIN USE TH' ROLLERS.

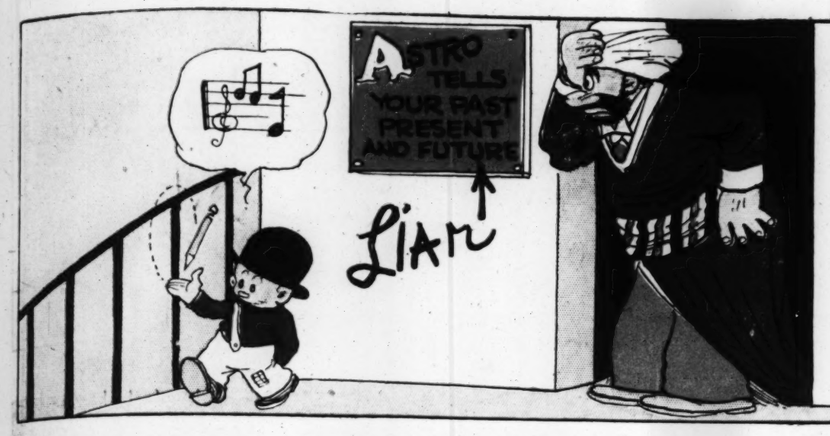
?

THERE'S A NICE BOY- WHAT ARE OUR GIRLS COMING TO?

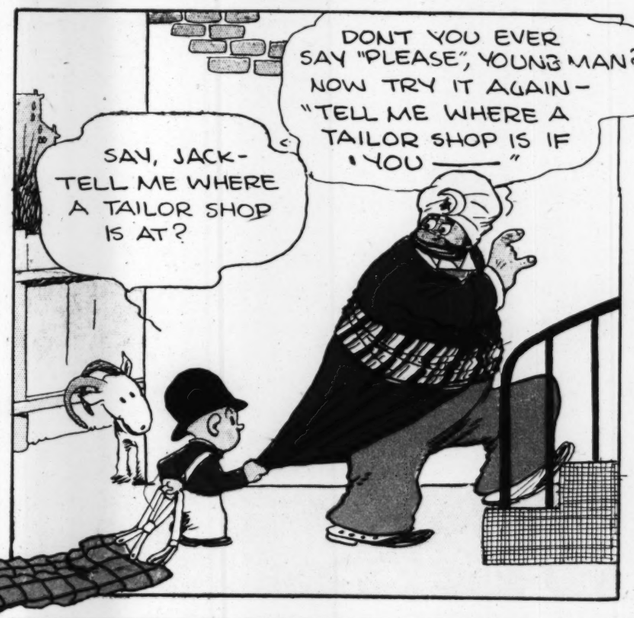
Reg. U. S. Pat. Off.; Copyright, 1926, by The Chicago Tribune.

CARL ED

MOON MULLINS.



























Reg. U. S. Pat. Off.; Copyright, 1926, by The Chicago Tribune.

Little Orphan Annie

HAROLD GRAY

C'MON, YOU GUYS - SPEED IT UP - I GOTTA GET MY EXERCISE -

LISTEN, PEE WEE - SANDY AND I ARE JUST GOIN' OVER TO TOWN FOR A LOOK AROUND, SEE? WE'LL BE RIGHT BACK - NOT OVER TWENTY MINUTES.

GOOD-BY, PEE WEE - GEE, I HATE TO LEAVE HIM BEHIND - HE'LL GET AWFUL LONESOME - BUT WE'LL BE RIGHT BACK -

WISH WE COULD HAVE BROUGHT HIM WITH US BUT HE'S TOO BIG - 'MAGINE TAKING AN ELEPHANT HIS SIZE FOR A WALK RIGHT IN TOWN -

THAT LOOKS LIKE A NICE CLEAN PLACE, SANDY - LETS GO IN - WHADDYUH SAY?

REFRESHMENTS

ARF!

NOW SIT UP IN THAT CHAIR LIKE I TAUGHT YOU AND BE A GENTLEMAN - THAT'S RIGHT -

ONE STRAWBERRY SODA WITH A STRAW AND ONE DOUBLE ORDER O' STRAWBERRY ICE CREAM ON A PLATE — AND NEVER MIND TH' SPOON -

WHEW - WE'VE BEEN GONE MOST AN HOUR - I BET POOR OLD PEE WEE IS WORRYIN' ABOUT US - WE'LL HAVE TO HUSTLE BACK - IT'S A SHAME TO LEAVE HIM OUT OF OUR PARTY THAT WAY -

GEE, SANDY - LOOK AT EVERYBODY IN TH' PLACE RUBBERIN' THIS WAY - GUESS THEY DON'T SEE CIRCUS P'FORMERS LIKE US IN HERE VERY OFTEN.

LEAPIN' LIZARDS! PEE WEE!!!

GREAT SUFFERIN' SCISSORBILLS! WHERE'S YER BRAINS? WHADDYUH THINK YUH ARE? A PITCHER IN A FRAME?

REFR

YOU FOLLOW ME AN' DON'T TALK BACK - I NEVER WAS SO EMBARRASSED AND ASHAMED IN ALL MY LIFE - SUCH MANNERS! DON'T YUH REALIZE WHAT A SCENE YOU MADE?

THERE, THERE, PEE WEE - I SHOULD HAVE COME BACK WHEN I SAID I WOULD - YOU WAS WORRYIN' 'BOUT ME - I KNOW - I SHOULDN'T BAWL YOU OUT - 'TISN'T EVERY KID CAN HAVE A REAL PAL LIKE YOU -

Reg. U. S. Pat. Off.; Copyright, 1926, by The Chicago Tribune

SMITTY

WATCH 'ER GO, HERB

I GOTTA LET 'ER OUT QUICK - LOOKIT HER DIVE THEN!

SHE'S SAILING PRETTY NOW - GEE, FEEL 'ER PULL!

NOW I'LL SHOW YOU HOW TO SEND MESSAGES UP TO THE KITE

SEE, THEY CLIMB RIGHT UP TO THE TOP - AINT THAT SMART!

SAY, THAT AINT NOTHIN' - WAIT, I'LL SHOW YOU A GOOD TRICK!

I'LL JUST TAKE THIS COMMON HOUSE KEY, TIE IT ON THE KITE STRING, AND I'LL GET ELECTRICITY OUT OF THE AIR - HOW'S THAT FOR A SMART ONE!

AN OLD FRIEND OF MINE, BEN FRANKLIN SHOWED ME THIS ONE. HE WAS CLEVER TOO

GEE POP YOU KNOW A LOT

YES'R - THIS IS A SMART TRICK BUT I KNOW THEM ALL

OUR POP IS THE THMARTEST POP IN THE WHOLE WORLD

GOSH! THE STRING BROKE!

SNAP

THERE GOES THE KITE!

GOLLY - IT'S STARTING TO RAIN!

RUN FOR THE HOUSE HERB

I AM

HURRY AND OPEN THE DOOR, POP!

ER--I HAVENT GOT THE KEY

BOND

Reg. U. S. Pat. Off.; Copyright, 1926, by The Chicago Tribune.

...U ...ED ...TTA

...COULD HAVE ...M WITH US ...O BIG - 'MAGINE ...ELEPHANT HIS ...WALK RIGHT ...WN -

...RRY SODA ... AND ONE ...O' STRAWBERRY ...A PLATE — ...ND TH' SPOON -

THERE, THERE, PEE WEE - I SHOULD HAVE COME BACK WHEN I SAID I WOULD - YOU WAS WORRYIN' 'BOUT ME - I KNOW - I SHOULDN'T BAWL YOU OUT - 'TISN'T EVERY KID CAN HAVE A REAL PAL LIKE YOU -

The Chicago Tribune

WINNIE WINKLE

THE BREADWINNER.

GAME CALLED ON ACCOUNT OF RAIN!

GEE, WHAT LUCK! I WAS BORN WITH TWO STRIKES ON ME!!

NOW DONT YOU GO OUT PERRY! MR. AND MRS. GILTEDGE ARE COMING TO-DAY WITH THEIR BOY REGGIE! I WANT YOU TO MEET REGGIE!

AW, WHO WANTS TO MEET A GUY WITH A NAME LIKE THAT??

I DONT SEE WHY I HAFTA WAIT FOR THEM SOCIETY DODOS IN HERE!! I COULD JES' AS WELL WAIT OUT-SIDE —

GUESS I CAN WAIT FOR THEM PEOPLE DOWN AT TH' CORNER 'STEAD OF HANGIN' AROUND HERE!!

THEM VISITORS WILL ONEY SET AROUND TH' HOUSE AN' CHEW TH' RAG - THEY WONT MISS ME! I MIGHT AS WELL LOOK FOR TH' GANG!!

NO, HIS UNCLE TOOK HIM AN' SPUD AN' CHINK TO TH' BALL GAME! HE WANTED TO TAKE YOU TOO, PERRY!!

IS SPIKE HOME, MRS. McADAM?

HOLY SMACKERS! A REG'LAR BALL GAME - AN' FOR NOTHIN'!! GEE, I HOPE I KETCH 'EM BEFORE THEY GO IN !!!

DID YOU SEE A MAN WITH THREE KIDS AN' ONE OF 'EM HAD A SWEATER ON AN—

GO ON! BEAT IT!! I'VE BEEN WATCHIN' YOU HANGIN' AROUND HERE TRYIN' TO SNEAK IN!

ENTRANCE

TICKETS

WHEEE

YAY HE'S GOT A GLASS ARM — SOCK IT ON TH' NOSE

STEAL SECOND — RUN - RUN - FOR TH LOVE OF MIKE, RUN

WOW! Y'GOT HIM GOIN' NOW!!

BALL PARK

HEY SPIKE!

HEY SPUD!

HEY CHINK! WHERE ARE YA???

HEY! WOT DID I TELL YOU ABOUT HANGIN' AROUND HERE —

A-AAHH!! I MISSED A SWELL CHANCE TO SEE TH' BALL GAME! I S'POSE I'LL HAFTA GO HOME AN' SET AROUND WITH WINNIE'S DUMB SOCIETY FRIENDS!!

WHERE DID YOU GO PERRY? MR. GILTEDGE TOOK REGGIE TO THE BALL GAME —

AND HE WAS SEARCHING ALL OVER FOR YOU - HE WANTED TO TAKE YOU ALONG TOO!!

?!?!?

BRUNER

DIRTY DALTON DISCOVERS THAT TEXAS SLIM IS QUITE A LITTLE ROUNDER

LOOK, TEXAS— THERE'S MR. DALTON TRYING TO CATCH THAT CHICKEN HAWK— WOULDNT IT MAKE A CUTE SNAP SHOT?

THATS JUST WHAT I WAS THINKING, MISS JESSIE.

WATCH ME PICK OFF THAT CHICKEN HAWK WITH YOUR BOW AND ARRER, MISS JESSIE.

OH WAIT AND SHOOT AT THIS TARGET TEXAS IS MAKING OUT OF GRASS, MR. DALTON.

NOW ALL I HAVE TO DO IS COVER IT AND PAINT THE TARGET ON THE CANVASS MISS JESSIE

PLUNK!

MISSED IT!

COME ON, DIRTY— HELP US FIND THAT CAN OF PAINT.

WELL, I'LL BE JIGGERED— YOU FOUND IT FIRST THING, DIRTY.

BAH— I CAN'T SEE ANYTHING SO FUNNY ABOUT HAVING TO SCRUB MY FACE WITH TURPENTINE.

HA HA HA HA

HEY, DIRTY— STOP THAT MARE. SHE'S GOT MY LEGS CAUGHT.

?

SURE, I WILL— TEXAS JUST AS SOON AS SHE MAKES TEN OR TWELVE MORE LAPS.

HEY— WHATS THE BIG IDEA?

WHY YOU—!

THERE— THAT WILL BE ALL FOR NOW, BLACK BEAUTY.

SNIP!

FOR PITY SAKES. WHO LET THAT HORSE LOOSE? LOOK WHAT HE'S DOING, MR DALTON.

HE'S SIMPLY RUINED MY NEW GRASS TARGET.

AW DONT LET A LITTLE THING LIKE THAT WORRY YOU, MISS JESSIE— I FIXED YOU UP A SWELL TARGET.

MR. DALTON!

I GOTTA ADMIT I'M A LITTLE OUT OF PRACTICE, MISS JESSIE BUT I OUGHT TO KNOCK THE APPLE OFF IN SIX OR SEVEN SHOTS.

ERO JOHNSON

Reg. U. S. Pat. Off. Copyright, 1926, by The Chicago Tribune.

8 PAGES OF COMICS

Chicago Sunday Tribune.

THE WORLD'S GREATEST NEWSPAPER

JUNE 6, 1926

8 PAGES OF COMICS

GASOLINE ALLEY



Reg. U. S. Pat. Off.: Copyright, 1926, by The Chicago Tribune.